



Dissemination is restricted to Justice Agencies and authorized agencies only. Second dissemination to unauthorized agencies is prohibited.

**SCOTTSDALE POLICE DEPARTMENT  
CRIME LABORATORY  
FORENSIC BLOOD ALCOHOL FACE SHEET**

DATE: 03/31/14 SEQUENCE FILE NAME: 28Mar14

Pipettor: *Hamilton MicroLab*  MD91JC4962  MD91JF5016  
 Gas Chromatograph: *Perkin Elmer*  650N9042002  650N9042003

INTERNAL STANDARD

n-propanol 0.015% (w/v) Lot # 022414VPV-A

CALIBRATION STANDARDS

Vial # 1 0.020 calibrator Lot # FN030409-01  
 Vial # 2 0.100 calibrator Lot # FN050312-01  
 Vial # 3 0.200 calibrator Lot # FN032712-01  
 Vial # 4 0.400 calibrator Lot # FN012712-01

Plot Analysis: R<sup>2</sup>= 0.9998

CONTROLS

Vial # 5 ISTD BLANK  
 Vial # 6 MIX STANDARD Lot # 011111VPV

<u>Vial #</u>	<u>Expected [Ethanol] g/dL</u>	<u>Measured [Ethanol] g/dL</u>	<u>Lot #</u>
<u>07</u>	<u>0.400</u>	<u>0.399</u>	<u>05012012-C</u>
<u>08</u>	<u>0.040</u>	<u>0.039</u>	<u>30112011-B</u>
<u>55</u>	<u>0.194</u>	<u>0.196</u>	<u>1002171A</u>
<u>56</u>	<u>0.194</u>	<u>0.195</u>	<u>1002171A</u>
<u>57</u>	<u>0.150</u>	<u>0.149</u>	<u>11012012-C</u>
<u>58</u>	<u>0.080</u>	<u>0.079</u>	<u>14112011-A</u>
<u>105</u>	<u>0.400</u>	<u>0.368*</u>	<u>05012012-C</u>
<u>106</u>	<u>0.040</u>	<u>0.039</u>	<u>30112011-B</u>

Notes: 46 subjects; 03/19/14 – transferred custody through vial position 18  
 03/20/14 – transferred custody of remaining subjects and took notes through vial position 30  
 03/25/14 – continued taking notes though vial position 38; 03/26/14 – finished taking notes  
 03/28/14 – pipetted and observed instrument through vial 40  
 03/31/14 – INVALID RUN – second 0.400 QC not in acceptable range\*; see 28Mar14 (rerun2)  
 Additional note: gaps in time due to weekends and other responsibilities; court, meetings, etc.

VALIDATED RESULTS: PB BMK 04/02/14  
 Analyst \_\_\_\_\_ Technical Reviewer \_\_\_\_\_

Fit Analysis Output For Method File: C:\TCWMETHODS\METHOD2002A.MTH  
Reprocess Number : hp580010001: 38820  
Component Name : Ethanol  
Date : 3/31/2014 11:43:25 AM

Curve Parameters:

Curve #1 : 1st Order  
Weighting Factor = 1 (No Weighting) R-Squared = 0.999884  
Calibration Curve :  $Y = (-0.003651) + (3.544128)X$

Dissemination is restricted to Criminal Justice Agencies and authorized Non-C.J. Agencies ONLY. Secondary dissemination to unauthorized Agencies is PROHIBITED.  
Scottsdale City Prosecutor

Ethanol

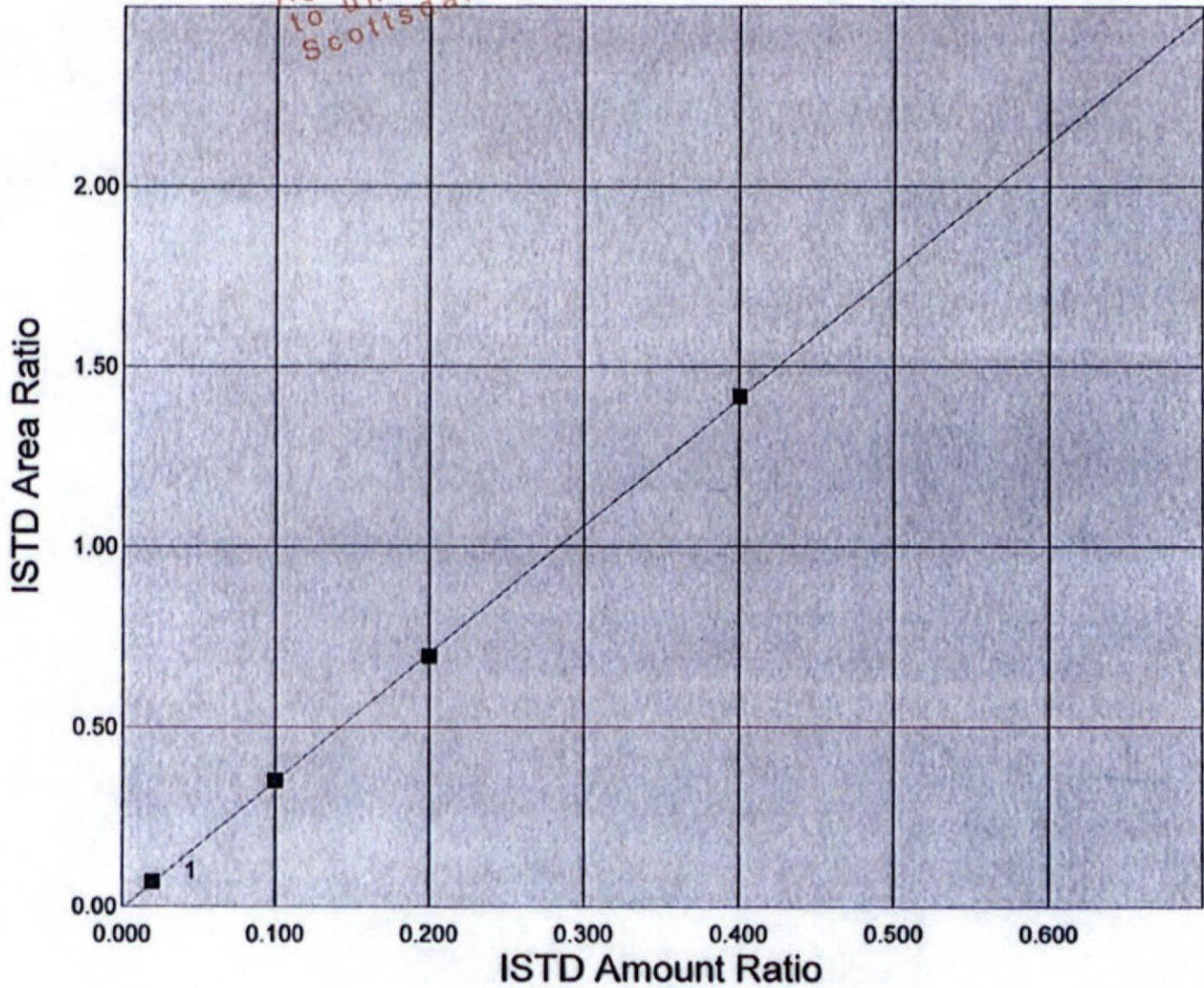

# Scottsdale P. D. Crime Lab: Dual Channel Blood Alcohol Report

Instrument: 650N9042002 Analyst: RB

Sample: 0.020 Cal (FN030409-01)

Vial #: 1

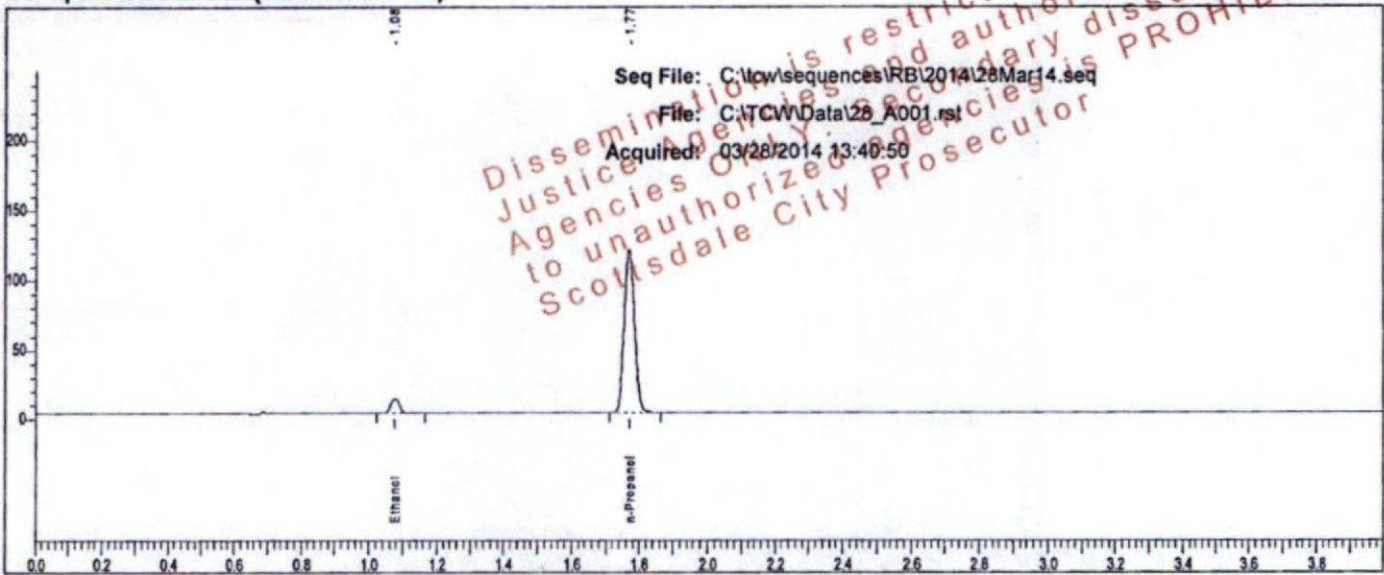

Rt	Area	Peak
1.077	17438	Ethanol
1.770	244846	n-Propanol

Sample: 0.020 Cal (FN030409-01)

Vial #: 1

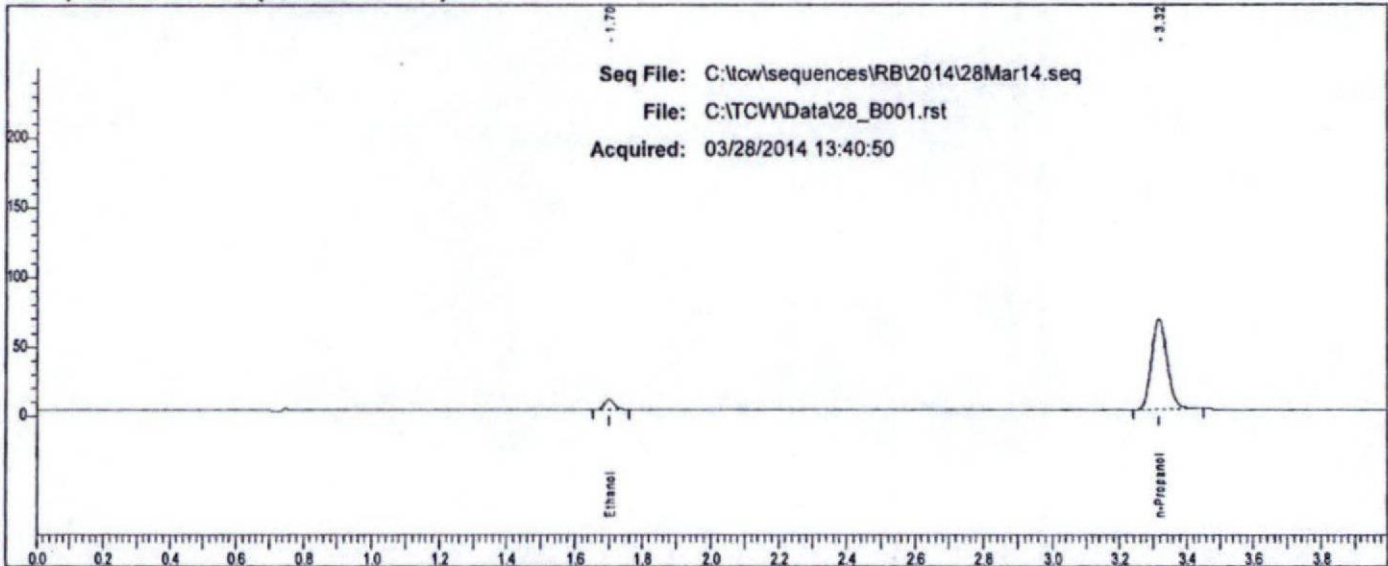

Rt	Area	Peak
1.701	14047	Ethanol
3.317	210308	n-Propanol

RB

# Scottsdale P. D. Crime Lab: Dual Channel Blood Alcohol Report

Instrument: 650N9042002 Analyst: RB

Sample: 0.100 Cal (FN050312-01)

Vial #: 2

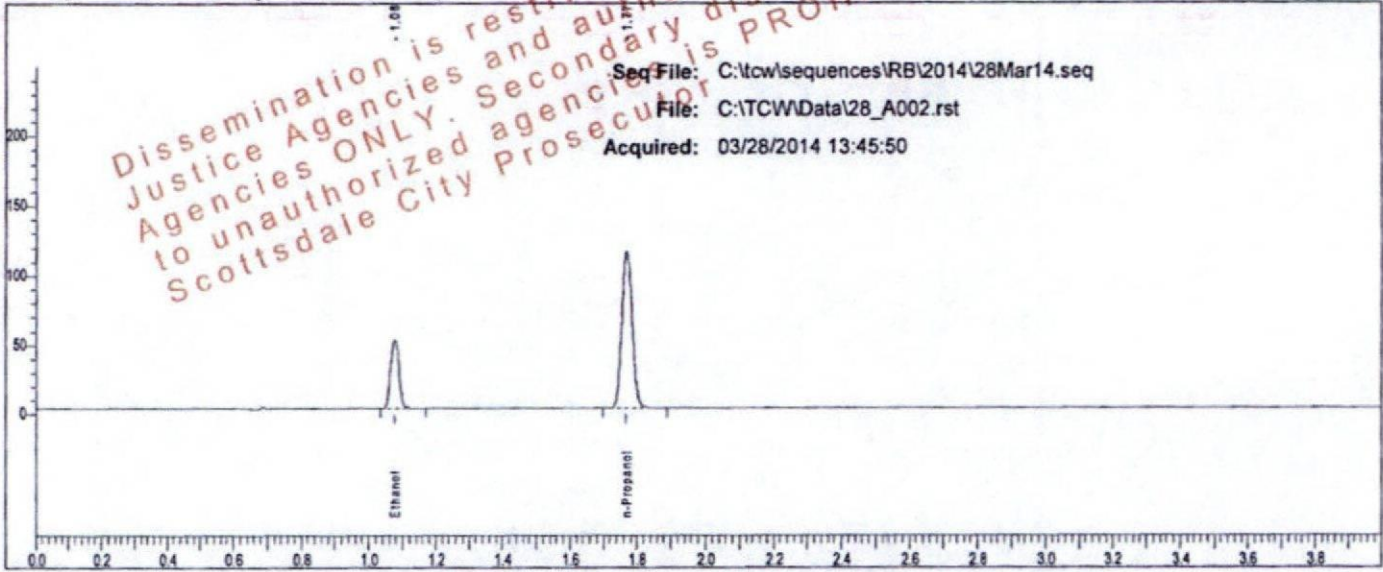

Seq File: C:\tcw\sequences\RB\2014\28Mar14.seq  
File: C:\TCW\Data\28\_A002.rst  
Acquired: 03/28/2014 13:45:50

Rt	Area	Peak
1.077	83042	Ethanol
1.770	236038	n-Propanol

Sample: 0.100 Cal (FN050312-01)

Vial #: 2

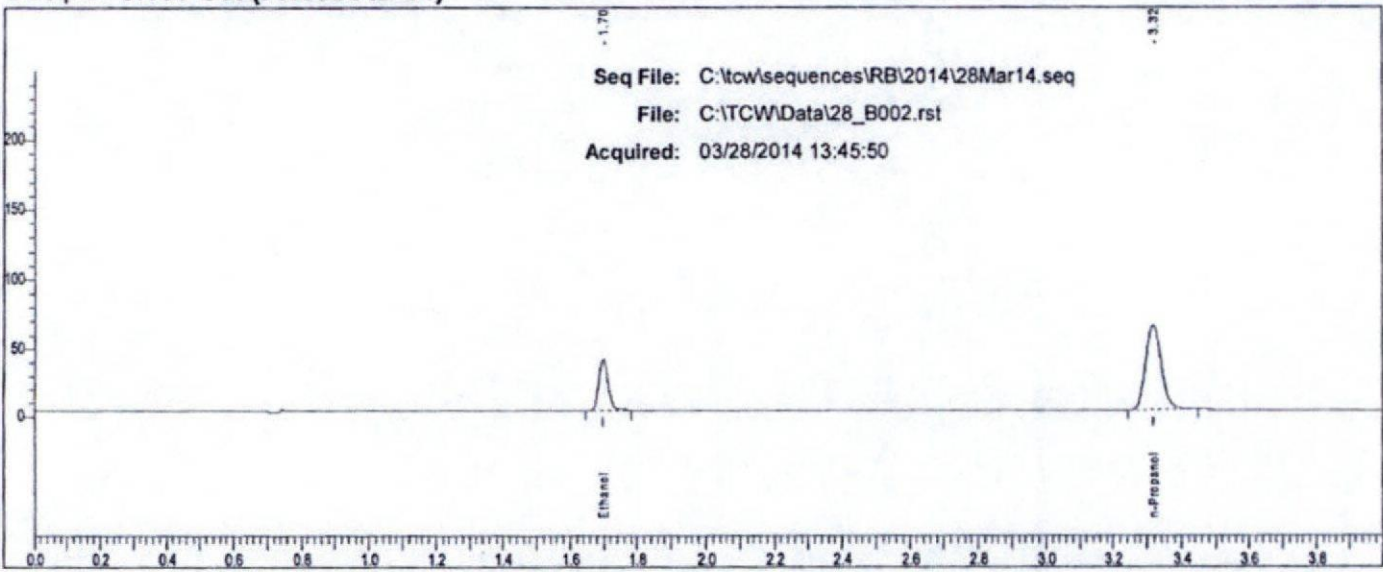

Seq File: C:\tcw\sequences\RB\2014\28Mar14.seq  
File: C:\TCW\Data\28\_B002.rst  
Acquired: 03/28/2014 13:45:50

Rt	Area	Peak
1.699	71529	Ethanol
3.316	199956	n-Propanol

RB

# Scottsdale P. D. Crime Lab: Dual Channel Blood Alcohol Report

Instrument: 650N9042002 Analyst: RB

Sample: 0.200 Cal (FN032712-01)

Vial #: 3

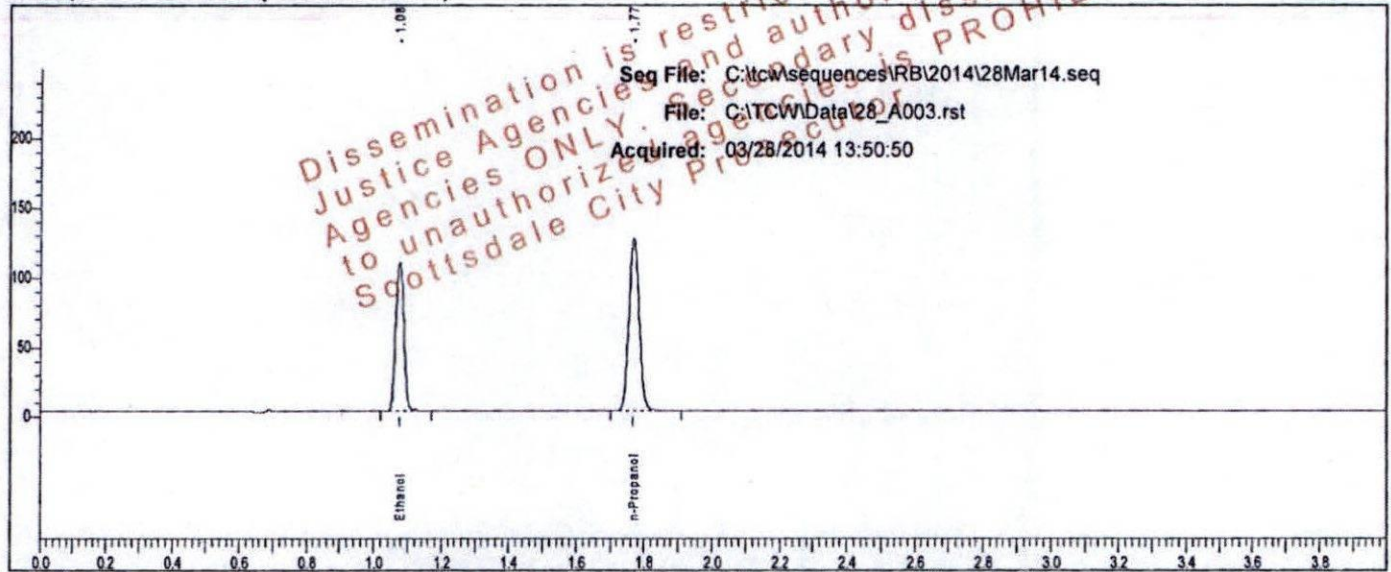

Sample: 0.200 Cal (FN032712-01)

Vial #: 3

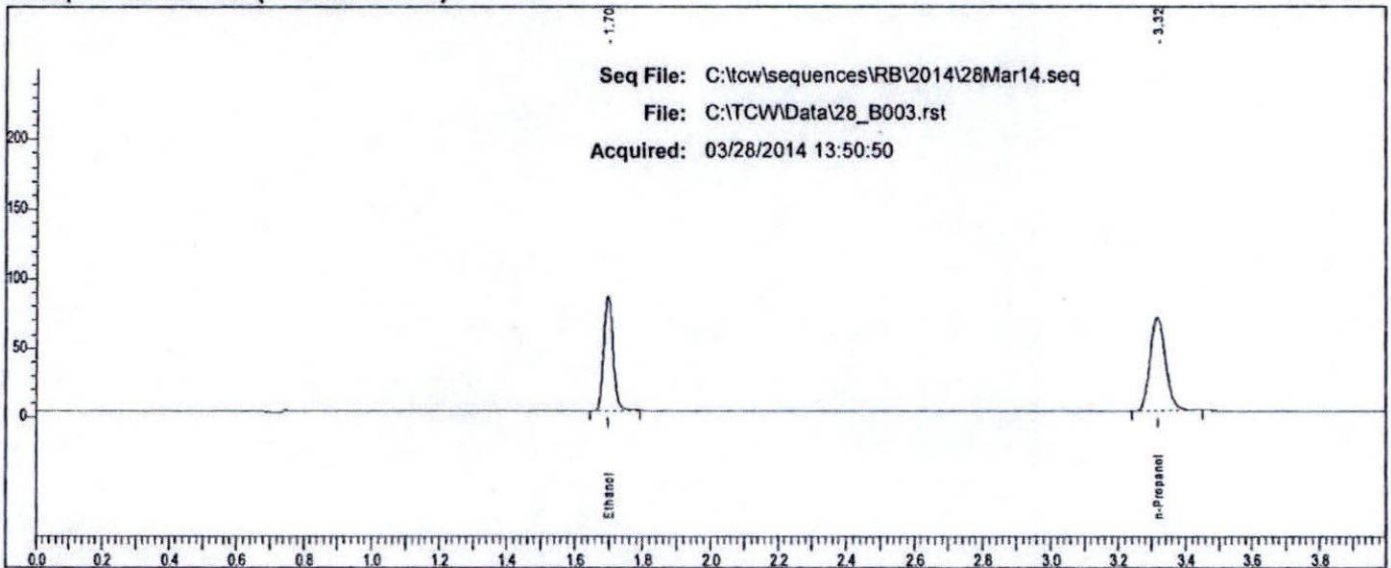

ff

# Scottsdale P. D. Crime Lab: Dual Channel Blood Alcohol Report

Instrument: 650N9042002 Analyst: RB

Sample: 0.400 Cal (FN012712-01)

Vial #: 4

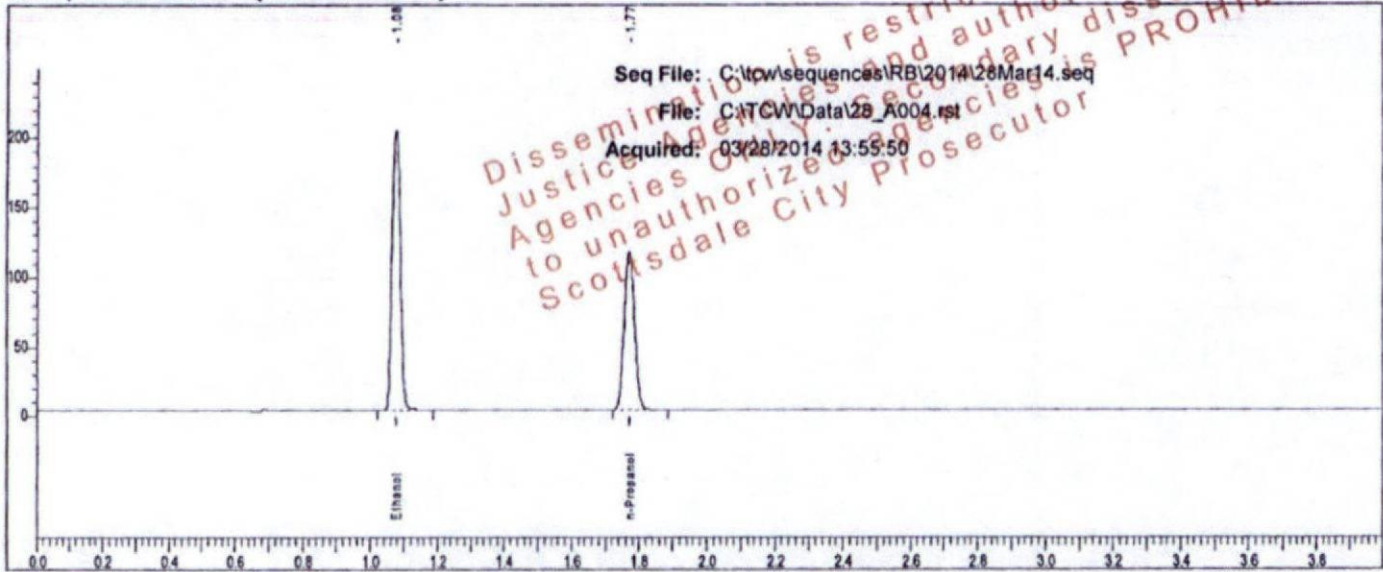

Rt	Area	Peak
1.077	337509	Ethanol
1.770	237998	n-Propanol

Sample: 0.400 Cal (FN012712-01)

Vial #: 4

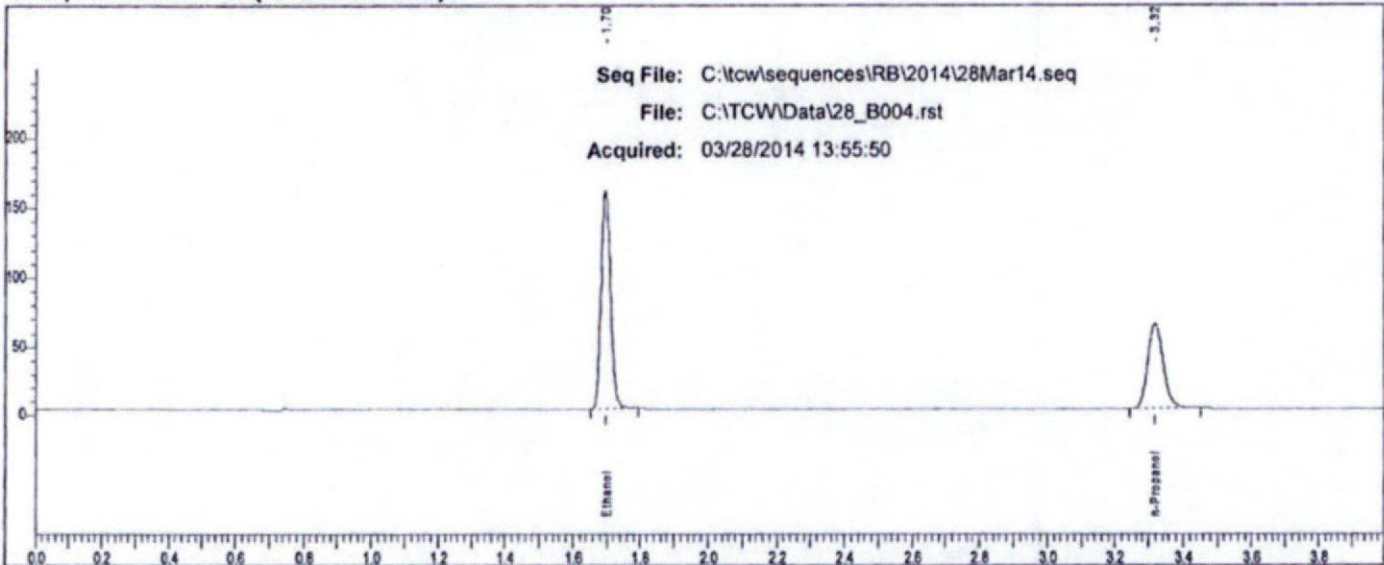

Rt	Area	Peak
1.698	300326	Ethanol
3.317	200562	n-Propanol

ff

# Scottsdale P. D. Crime Lab: Dual Channel Blood Alcohol Report

Instrument: 650N9042002 Analyst: RB

Sample: Blank QC (022414VPV-A)

Vial #: 5

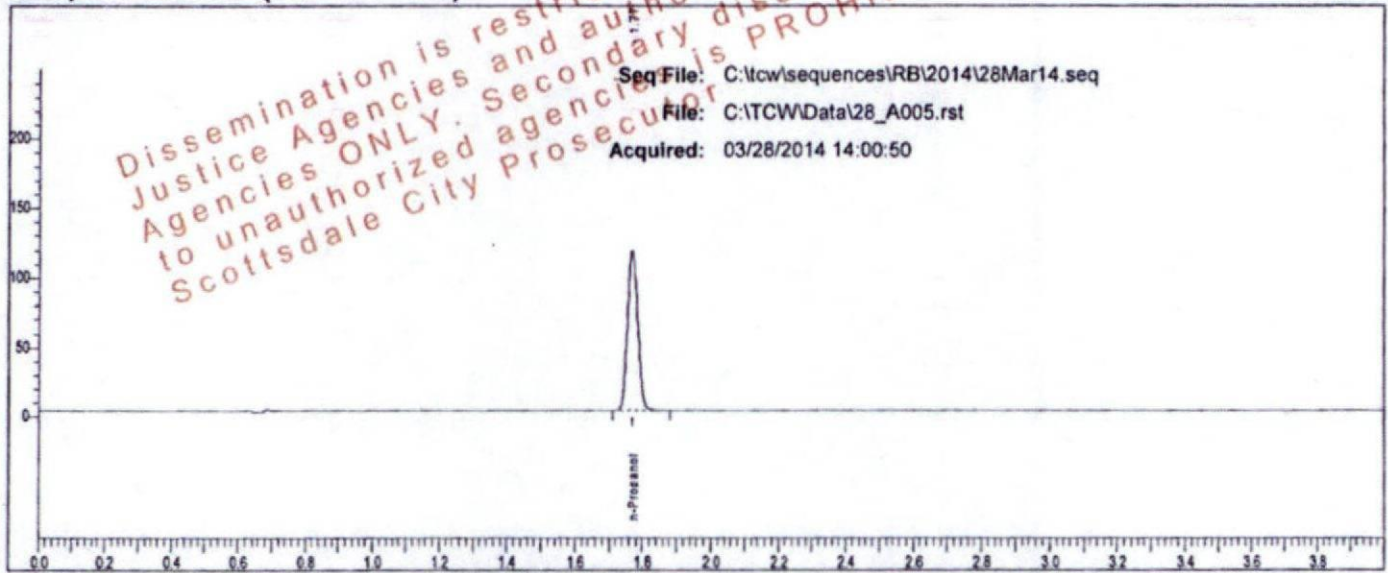

Rt	Area	Peak	g/100
1.770	242442	n-Propanol	

Sample: Blank QC (022414VPV-A)

Vial #: 5

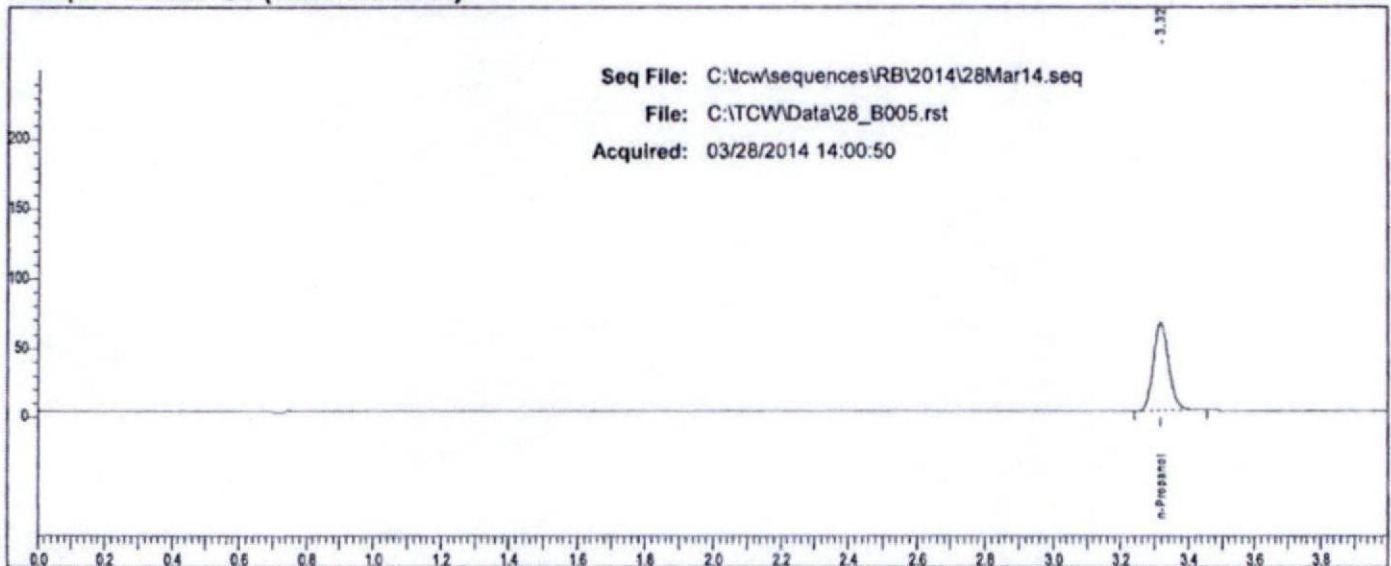

Rt	Area	Peak	g/100
3.317	204458	n-Propanol	

RB

# Scottsdale P. D. Crime Lab: Dual Channel Blood Alcohol Report

Instrument: 650N9042002 Analyst: RB

Sample: Mix QC (011111VPV)

Vial #: 6

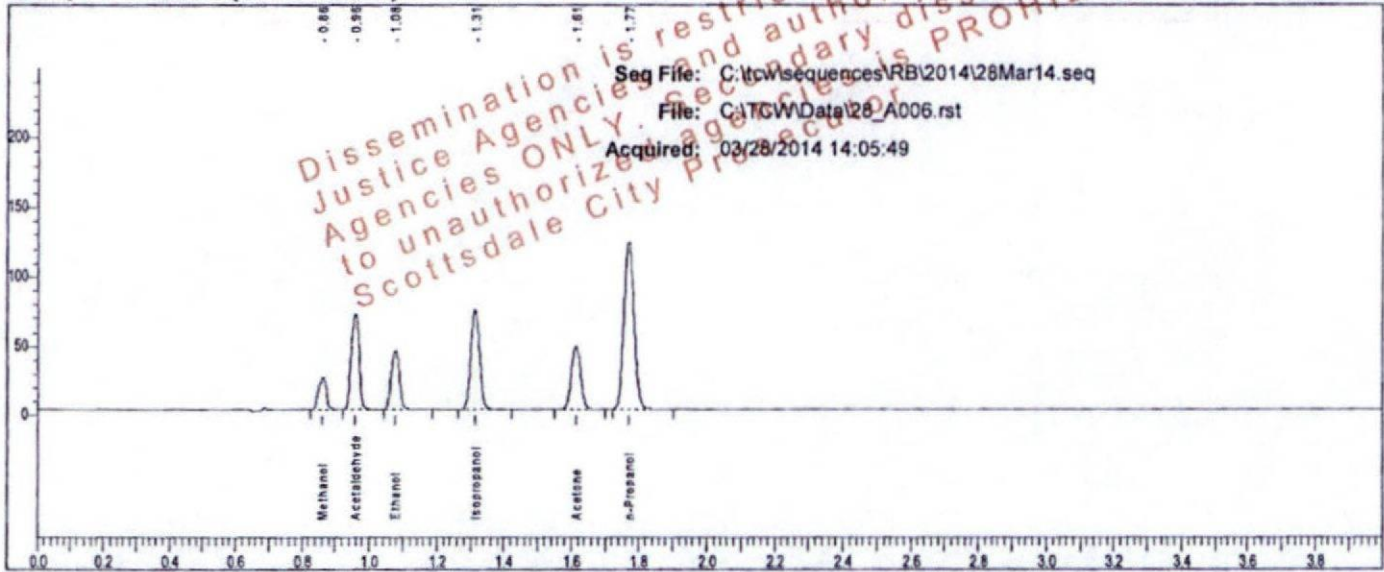

Rt	Area	Peak	g/100
0.863	36736	Methanol	
0.959	111993	Acetaldehyde	
1.078	71019	Ethanol	0.0800
1.314	134335	Isopropanol	
1.614	90093	Acetone	
1.770	253605	n-Propanol	

Sample: Mix QC (011111VPV)

Vial #: 6

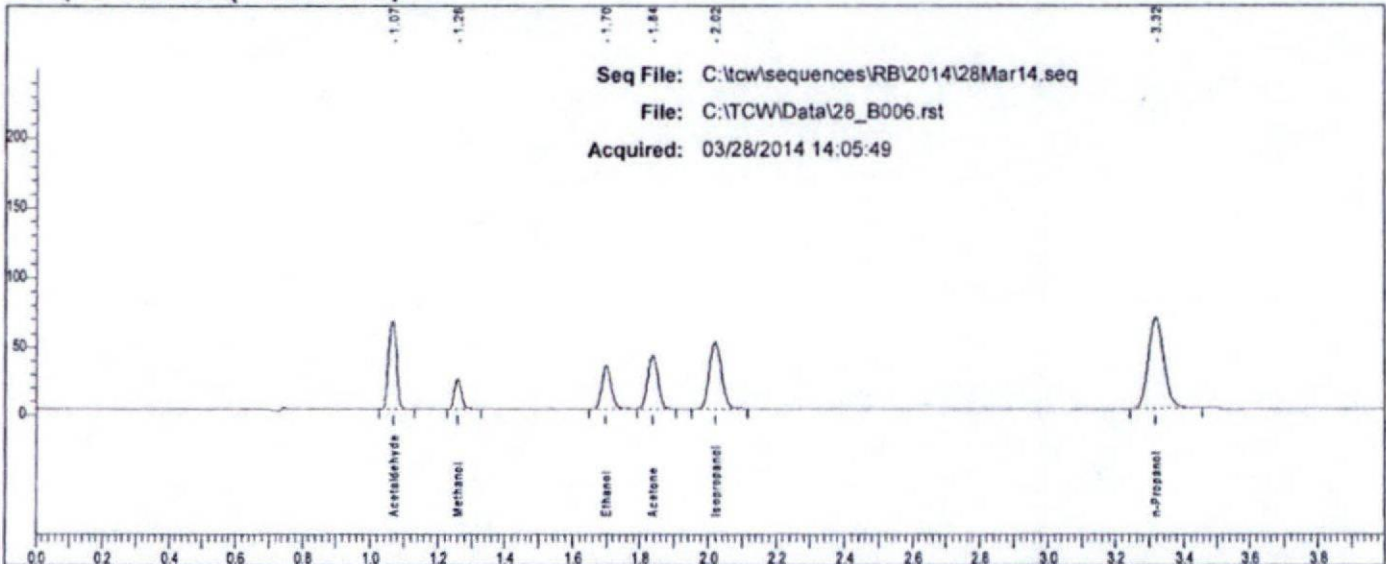

Rt	Area	Peak
1.068	103623	Acetaldehyde
1.261	32339	Methanol
1.700	62234	Ethanol
1.838	82467	Acetone
2.021	118883	Isopropanol
3.317	214252	n-Propanol

RF



# Scottsdale P. D. Crime Lab: Dual Channel Blood Alcohol Report

Instrument: 650N9042002 Analyst: RB

Sample: 0.400 QC (05012012-C)

Vial #: 7

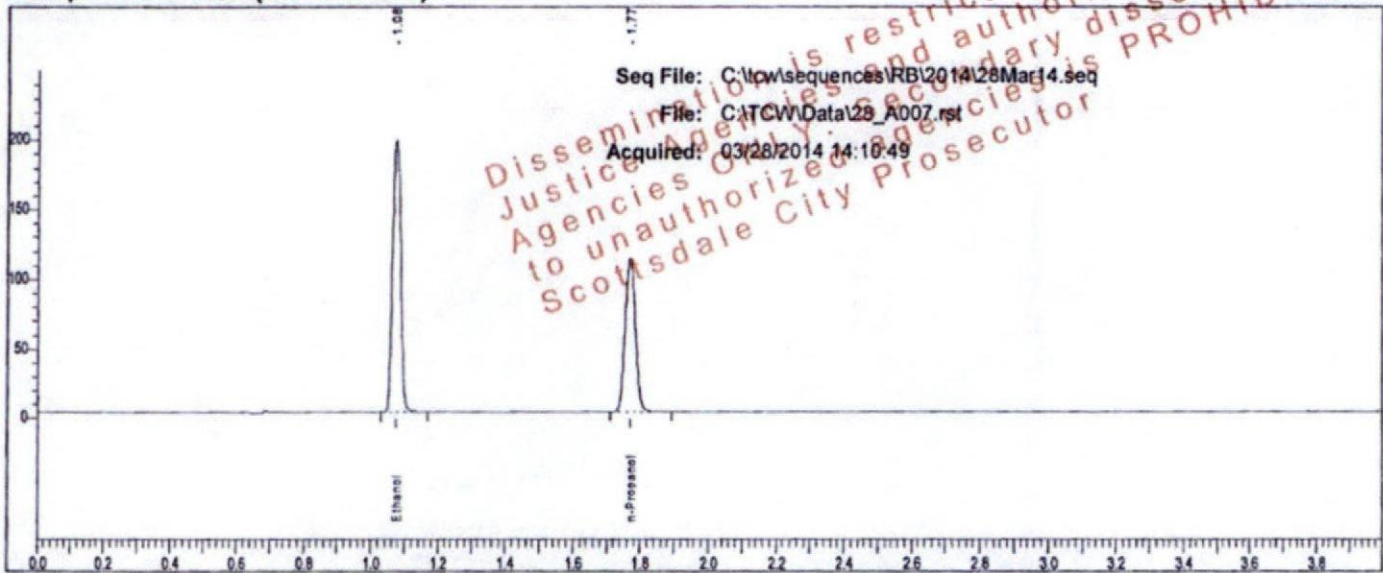

Rt	Area	Peak	g/100
1.077	327966	Ethanol	0.3997
1.770	232064	n-Propanol	

Sample: 0.400 QC (05012012-C)

Vial #: 7

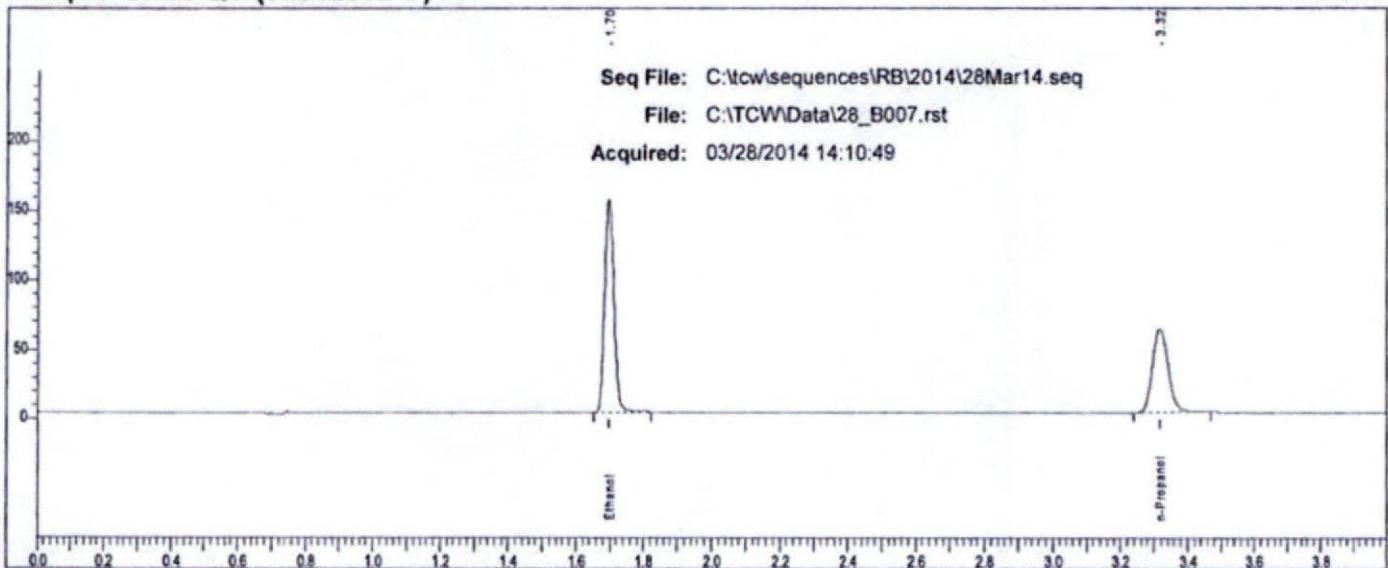

Rt	Area	Peak
1.698	293761	Ethanol
3.315	195716	n-Propanol

RP

# Scottsdale P. D. Crime Lab: Dual Channel Blood Alcohol Report

Instrument: 650N9042002 Analyst: RB

Sample: 0.040 QC (30112011-B)

Vial #: 8

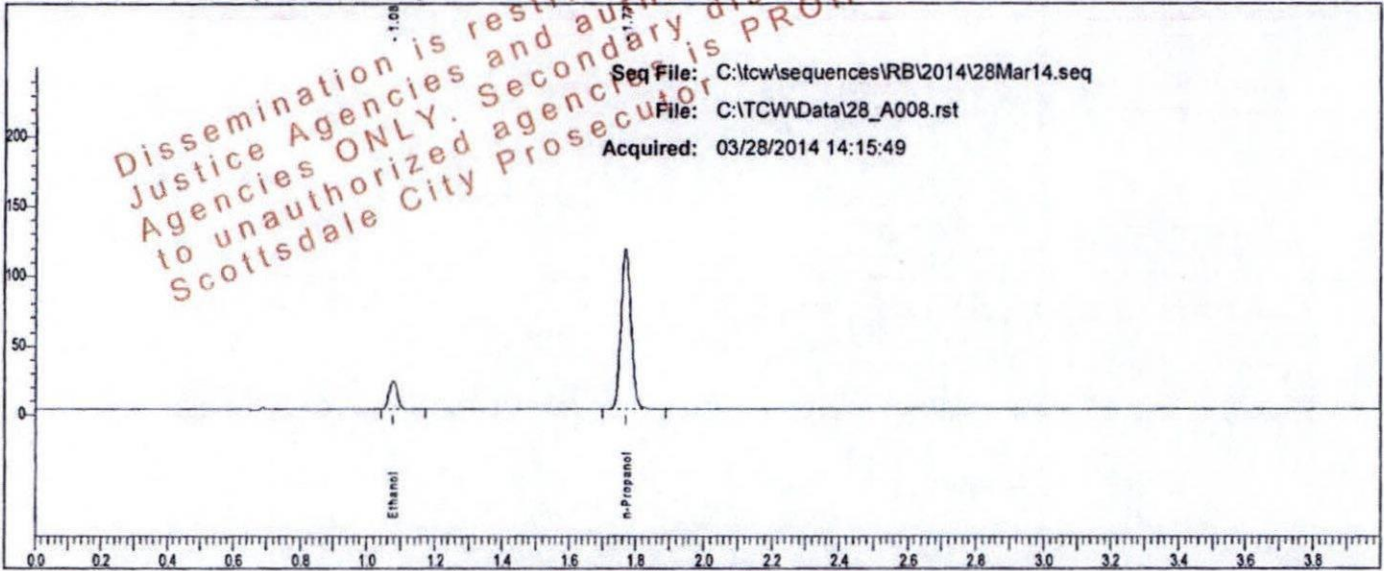

Seq File: C:\tcw\sequences\RB\2014\28Mar14.seq  
File: C:\TCW\Data\28\_A008.rst  
Acquired: 03/28/2014 14:15:49

Rt	Area	Peak	g/100
1.078	33226	Ethanol	0.0399
1.770	240935	n-Propanol	

Sample: 0.040 QC (30112011-B)

Vial #: 8

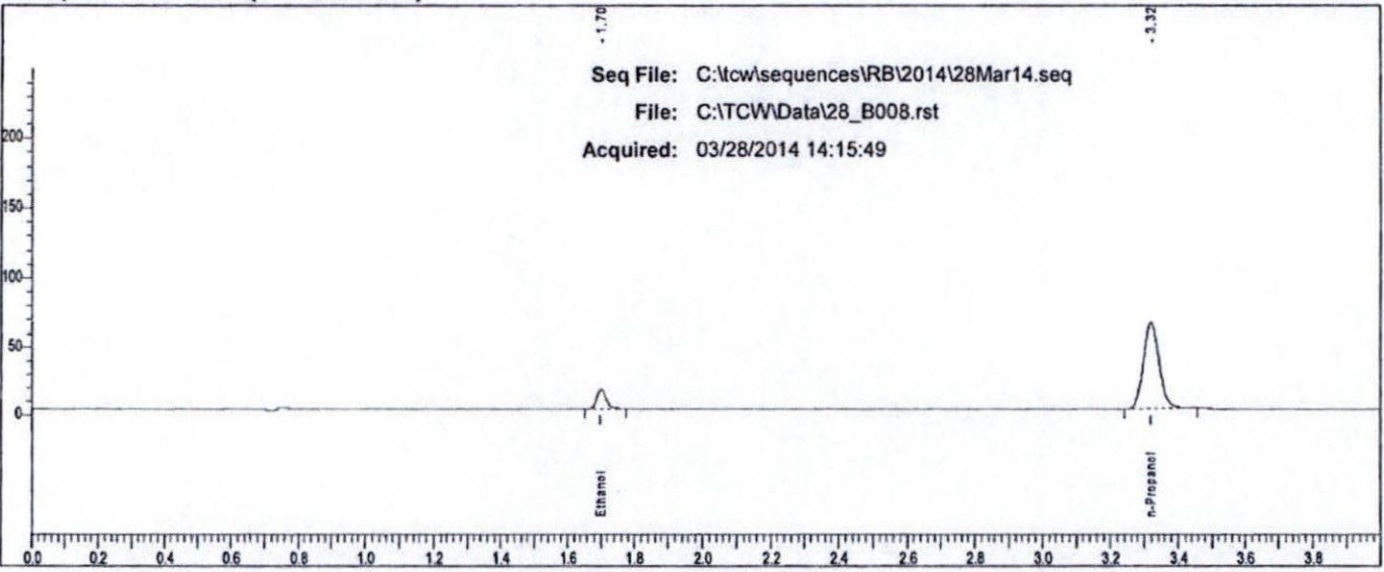

Seq File: C:\tcw\sequences\RB\2014\28Mar14.seq  
File: C:\TCW\Data\28\_B008.rst  
Acquired: 03/28/2014 14:15:49

Rt	Area	Peak
1.700	27674	Ethanol
3.316	202788	n-Propanol

CS

# Scottsdale P. D. Crime Lab: Dual Channel Blood Alcohol Report

Instrument: 650N9042002 Analyst: RB

Sample: 0.194 blood QC (1002171A)

Vial #: 55

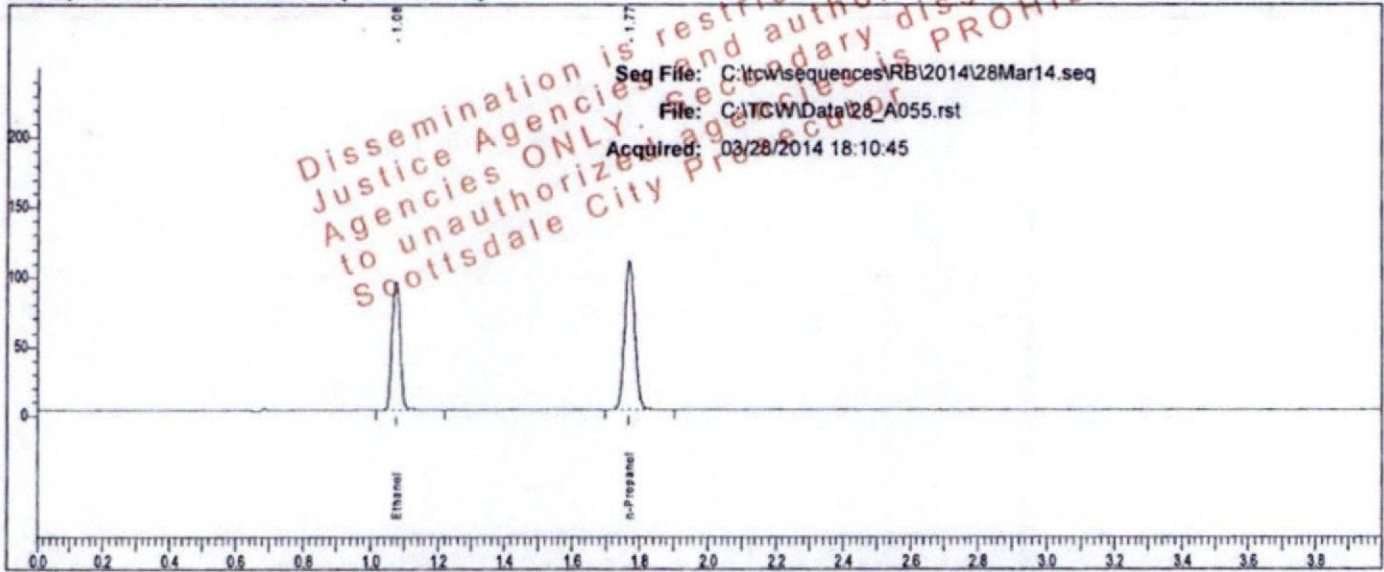

Rt	Area	Peak	g/100
1.076	155579	Ethanol	0.1966
1.770	224399	n-Propanol	

Sample: 0.194 blood QC (1002171A)

Vial #: 55

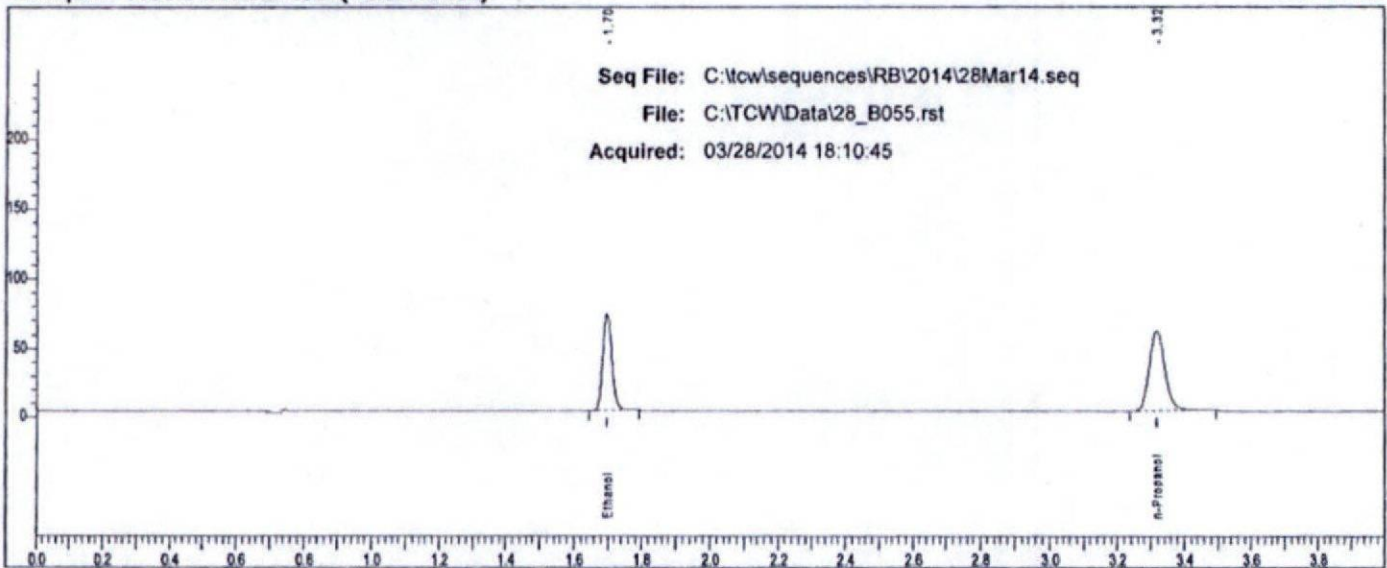

Rt	Area	Peak
1.697	135490	Ethanol
3.316	189402	n-Propanol

RF

# Scottsdale P. D. Crime Lab: Dual Channel Blood Alcohol Report

Instrument: 650N9042002 Analyst: RB

Sample: 0.194 blood QC (1002171A)

Vial #: 56

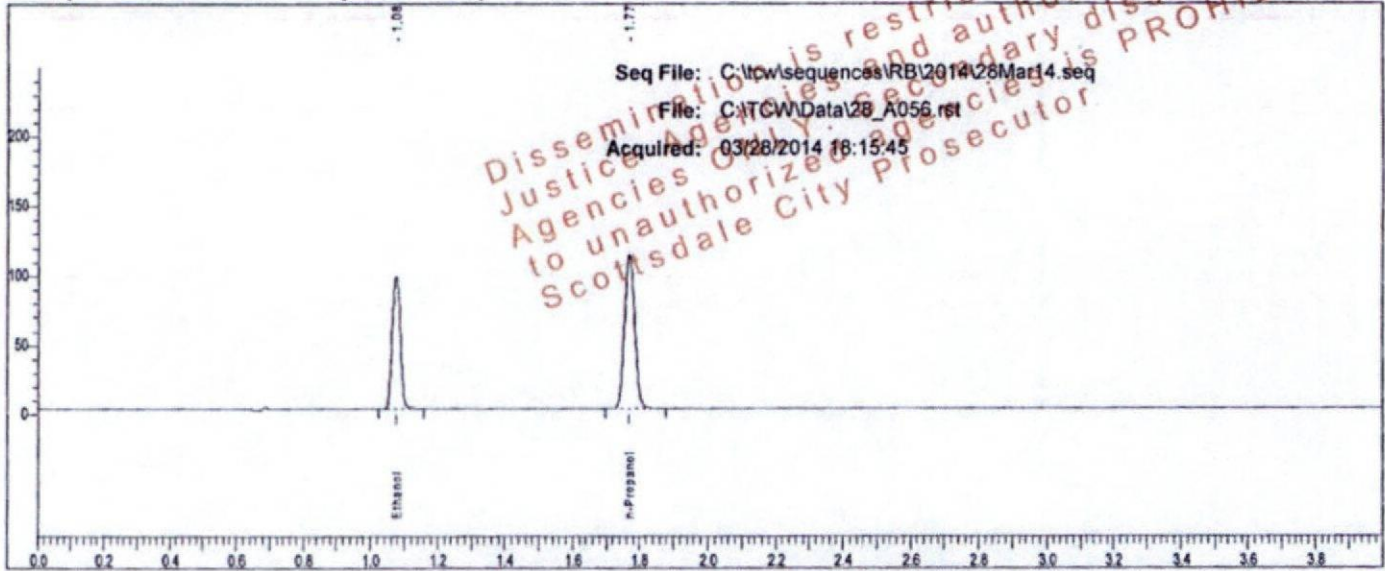

Rt	Area	Peak	g/100
1.076	159517	Ethanol	0.1952
1.769	231697	n-Propanol	

Sample: 0.194 blood QC (1002171A)

Vial #: 56

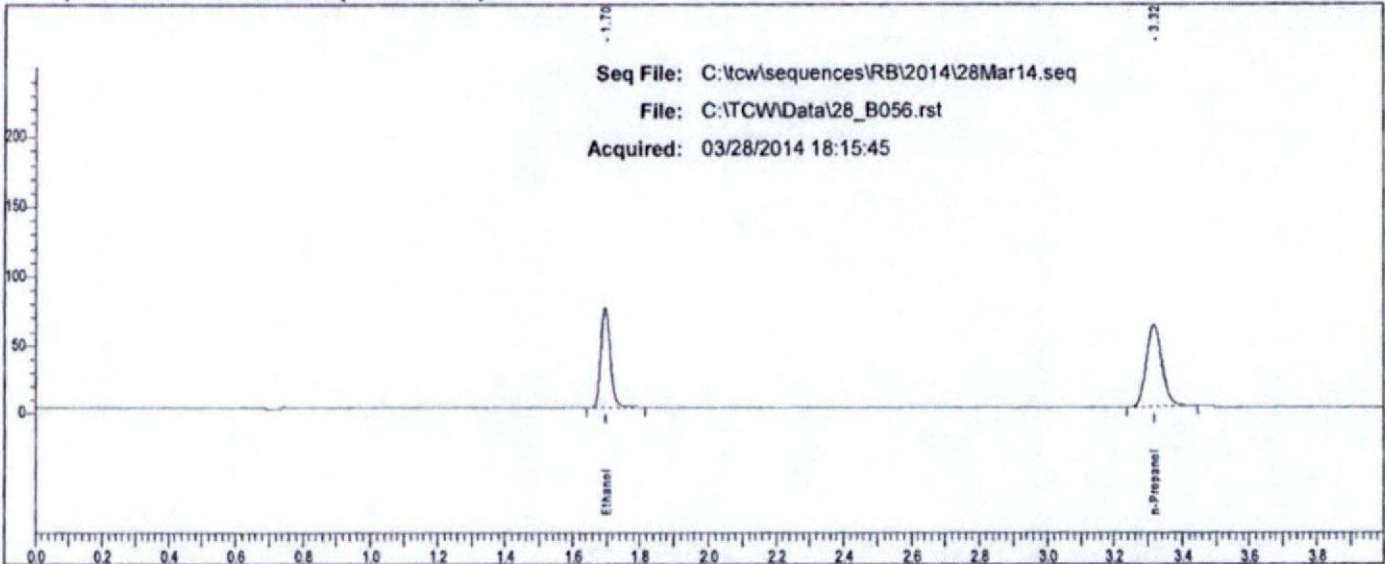

Rt	Area	Peak
1.697	140449	Ethanol
3.316	192838	n-Propanol

LF

# Scottsdale P. D. Crime Lab: Dual Channel Blood Alcohol Report

Instrument: 650N9042002 Analyst: RB

Sample: 0.150 QC (11012012-C)

Vial #: 57

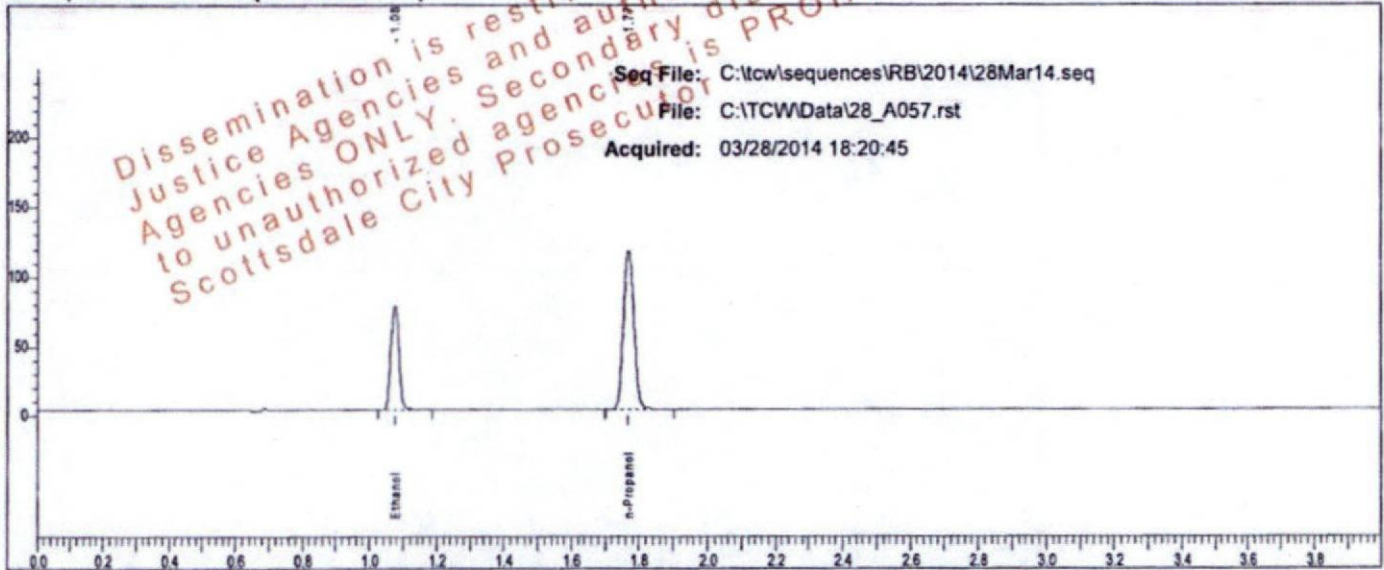

Sample: 0.150 QC (11012012-C)

Vial #: 57

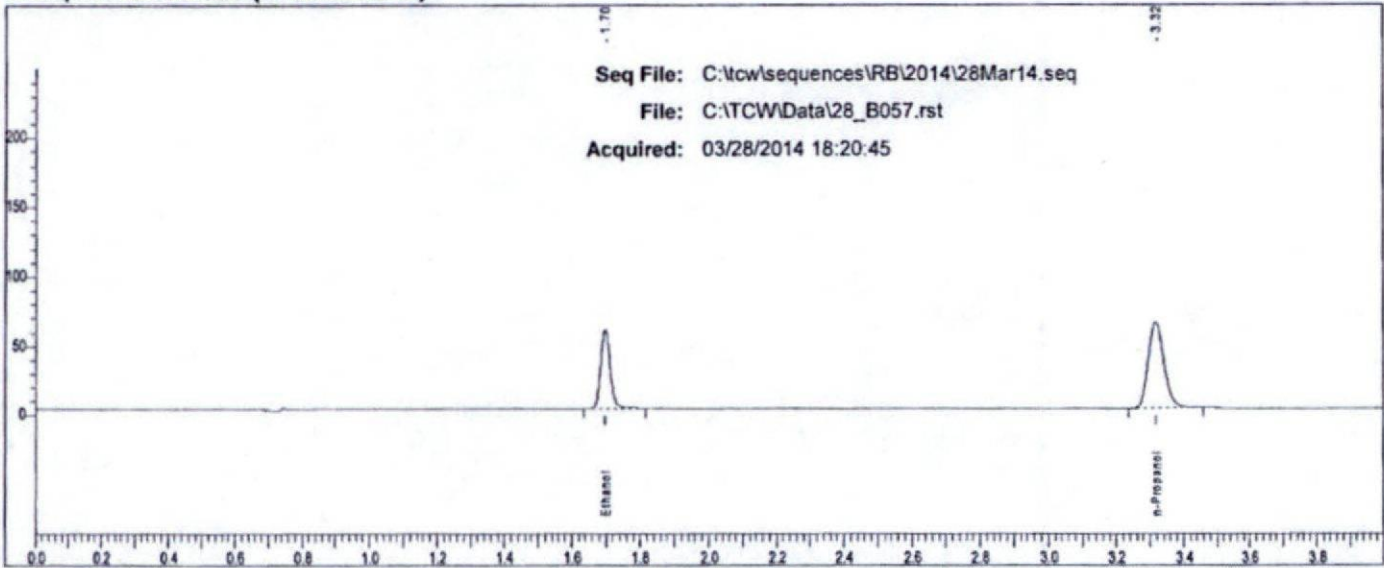

RB

# Scottsdale P. D. Crime Lab: Dual Channel Blood Alcohol Report

Instrument: 650N9042002 Analyst: RB

Sample: 0.080 QC (14112011-A)

Vial #: 58

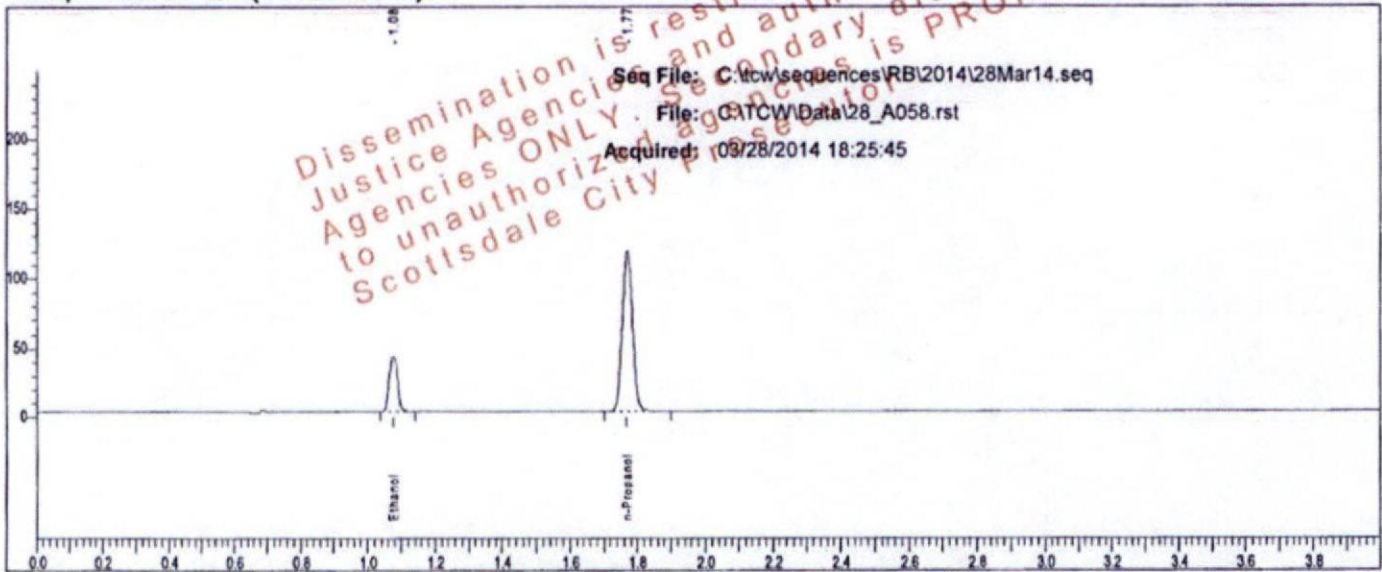

Rt	Area	Peak	g/100
1.076	66356	Ethanol	0.0790
1.769	239956	n-Propanol	

Sample: 0.080 QC (14112011-A)

Vial #: 58

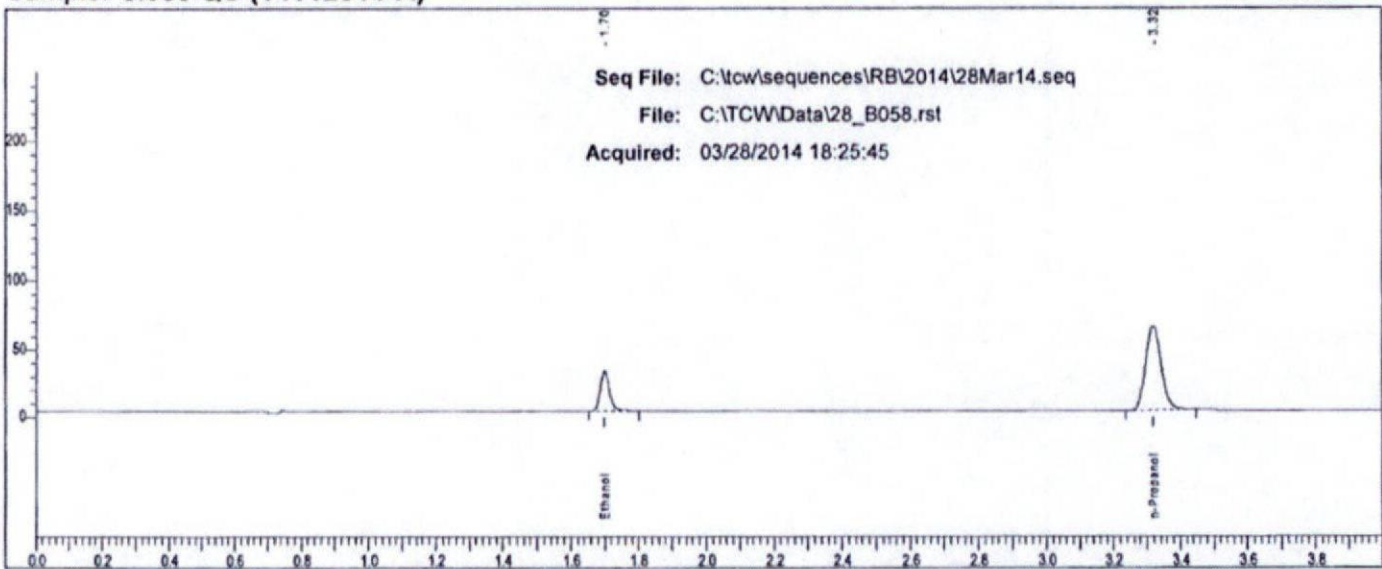

Rt	Area	Peak
1.699	57241	Ethanol
3.317	200432	n-Propanol

RB

# Scottsdale P. D. Crime Lab: Dual Channel Blood Alcohol Report

Instrument: 650N9042002 Analyst: RB

Sample: 0.400 QC (05012012-C)

Vial #: 105

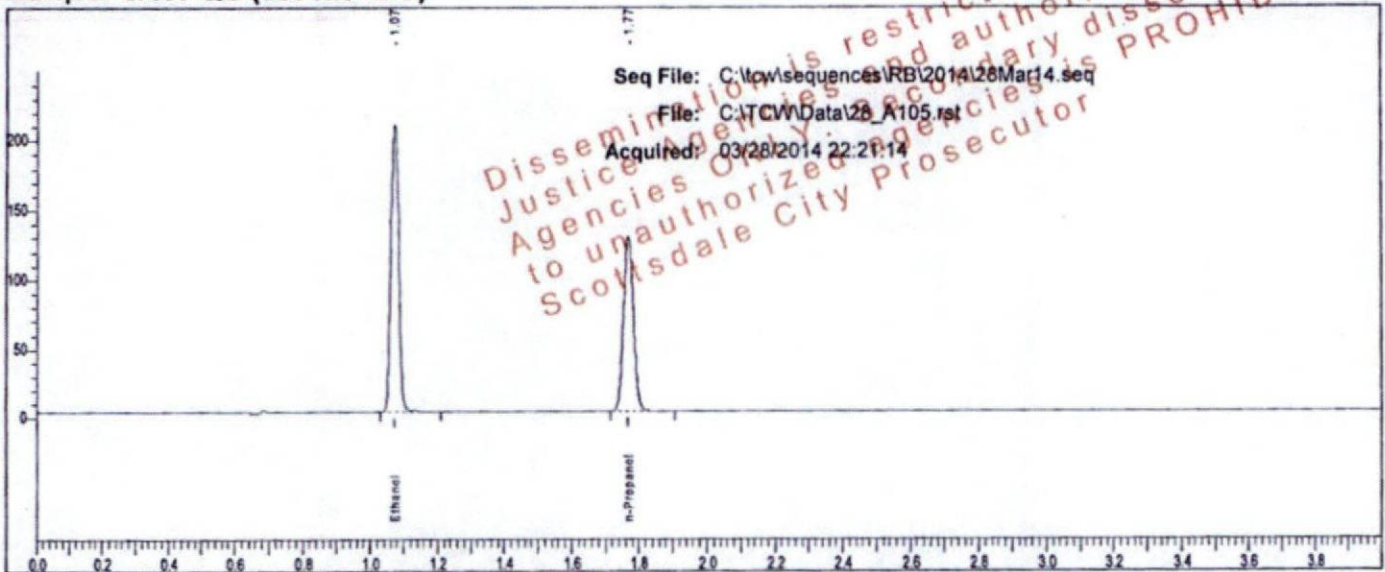

Rt	Area	Peak	g/100
1.074	346031	Ethanol	0.3680
1.767	266032	n-Propanol	

Sample: 0.400 QC (05012012-C)

Vial #: 105

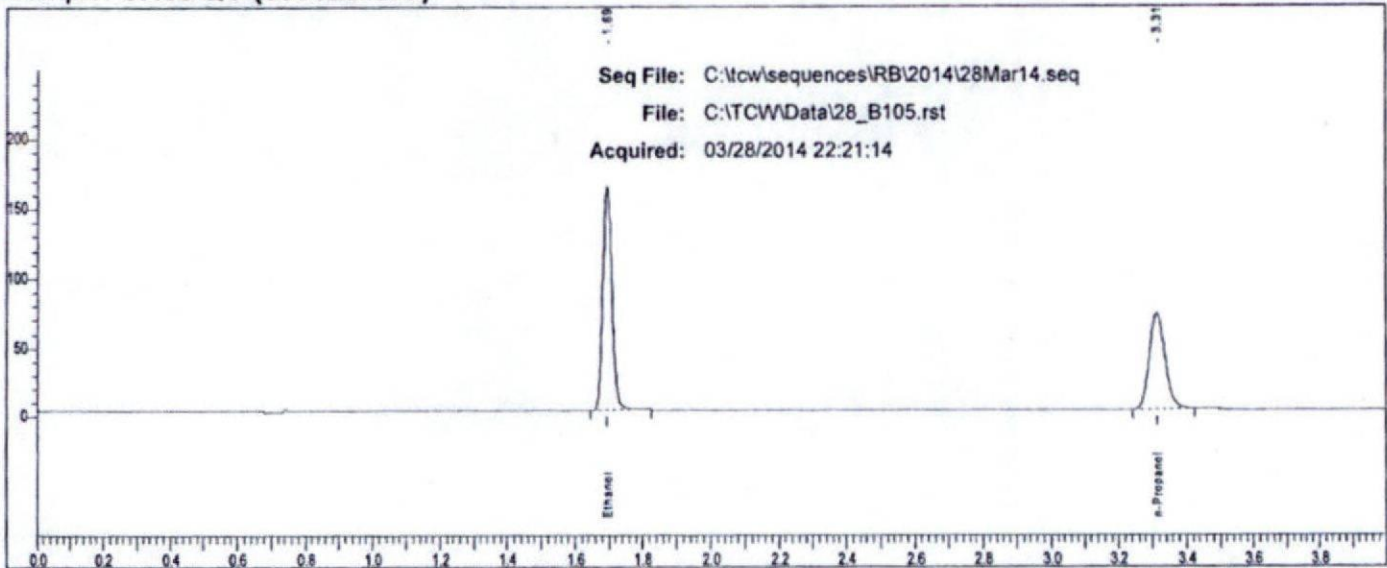

Rt	Area	Peak
1.695	308338	Ethanol
3.313	220388	n-Propanol

FB

# Scottsdale P. D. Crime Lab: Dual Channel Blood Alcohol Report

Instrument: 650N9042002 Analyst: RB

Sample: 0.040 QC (30112011-B)

Vial #: 106

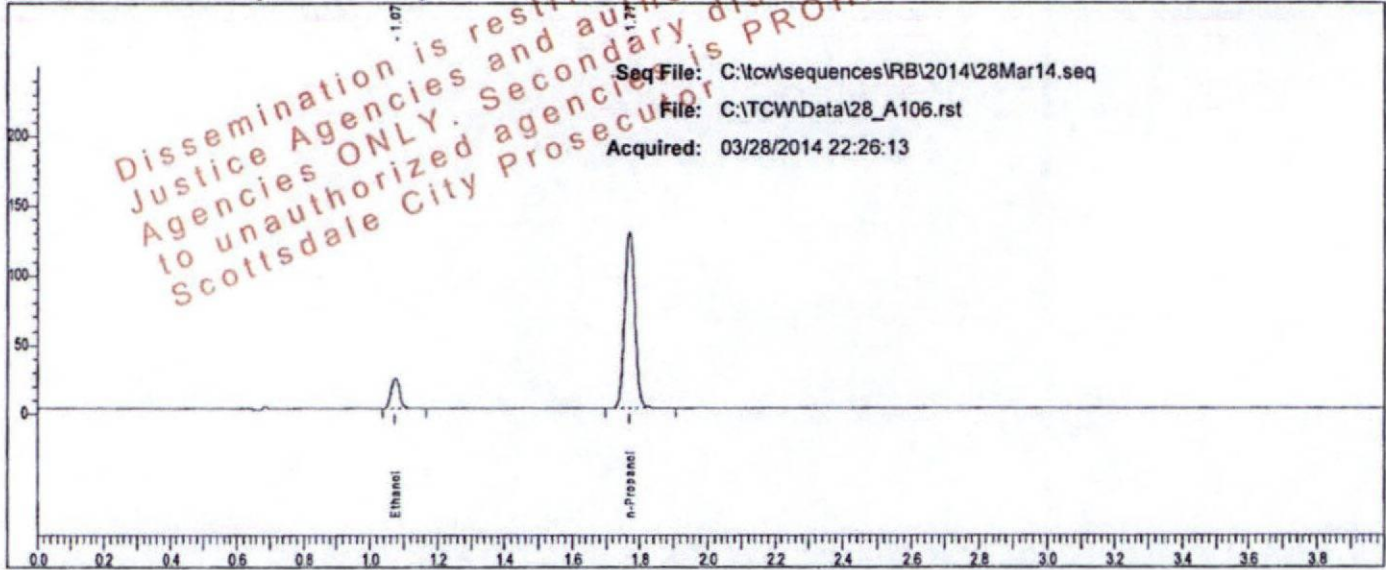

Rt	Area	Peak	g/100
1.075	36162	Ethanol	0.0394
1.768	265882	n-Propanol	

Sample: 0.040 QC (30112011-B)

Vial #: 106

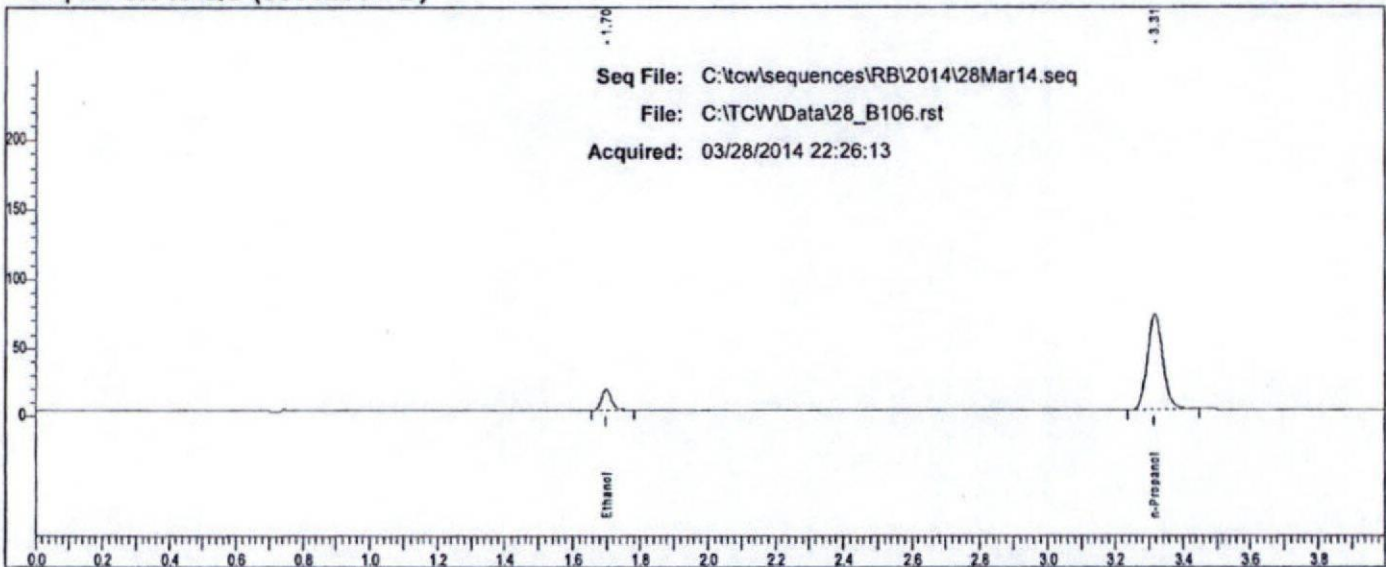

Rt	Area	Peak
1.698	29946	Ethanol
3.314	222596	n-Propanol

RB



# Scottsdale P. D. Crime Lab: Dual Channel Blood Alcohol Report

Instrument: 650N9042002 Analyst: RB

Sample: End (flames turned off)

Vial#: 107

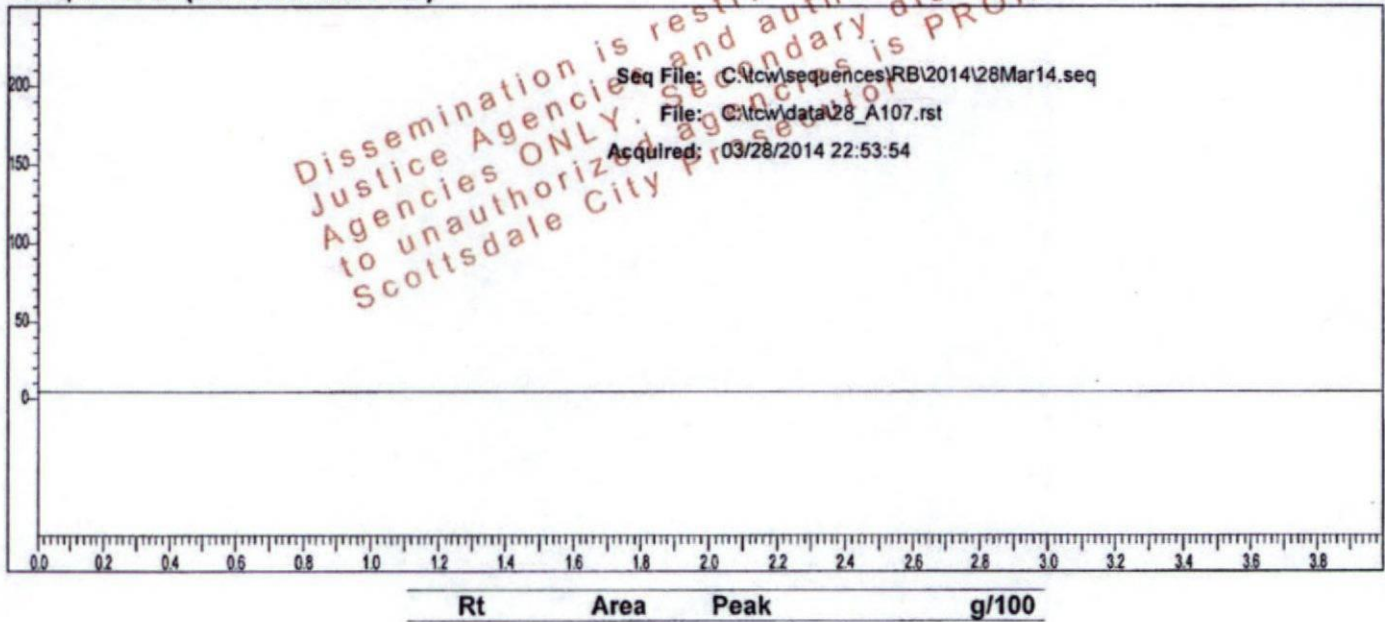

Sample: End (flames turned off)

Vial#: 107

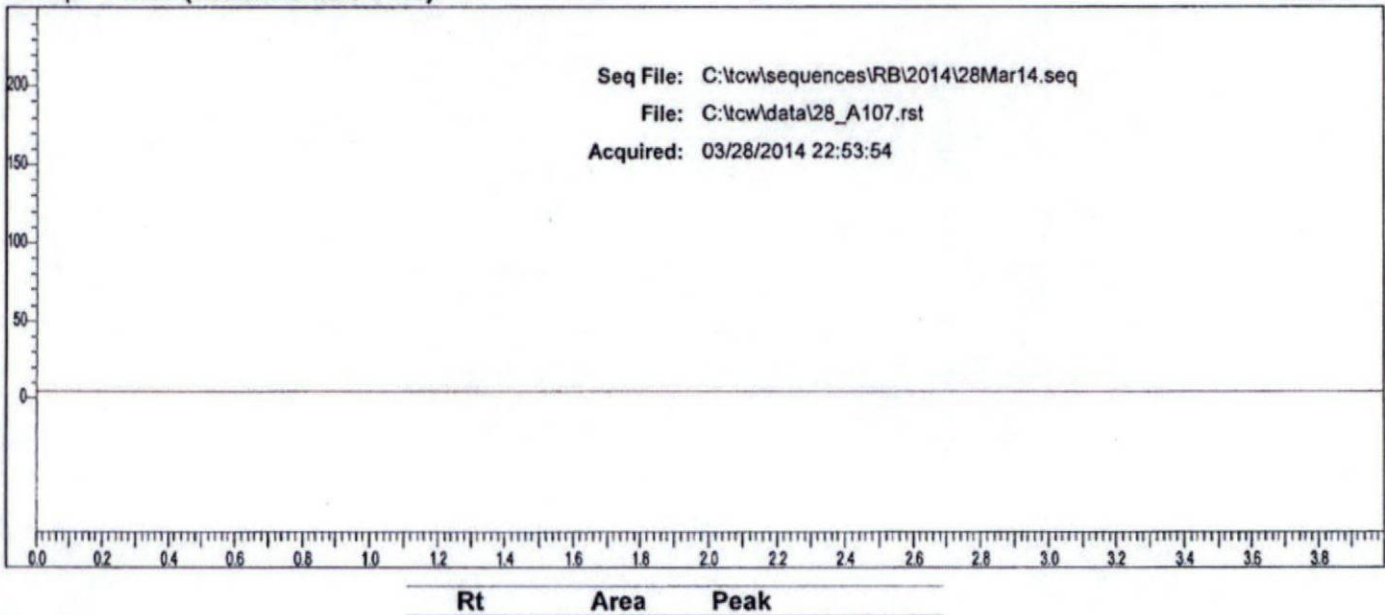

18

TotalChrom Sequence File C:\tcw\sequences\RB\2014\28Mar14.seq  
Printed by : Manager on: 3/28/2014 11:17:54 AM  
Created by : Manager on: 3/28/2014 11:17:48 AM  
Edited by : Manager on: 3/28/2014 11:17:48 AM  
Number of Times Edited : 0

AD

Dissemination is restricted to Criminal Justice Agencies and authorized Non-C.J. Agencies ONLY. Secondary dissemination to unauthorized agencies is PROHIBITED.  
Scottsdale City Prosecutor

Description:

Sequence File Header Information:

Number of Rows : 107  
Instrument Type : PE AutoSystem GC  
Injection Type : SINGLE  
Raw tokens channel A :  
Result tokens channel A :  
Modified tokens channel A :  
Raw tokens channel B :  
Result tokens channel B :  
Modified tokens channel B :

Sequence Sample Descriptions - Channel A

Row	Type	Name	Number
1	Cal.Replace	0.020 Cal (FN030409-01)	001
2	Cal.Replace	0.100 Cal (FN050312-01)	002
3	Cal.Replace	0.200 Cal (FN032712-01)	003
4	Cal.Replace	0.400 Cal (FN012712-01)	004
5	Blank	Blank QC (022414VPV-A)	005
6	Ctrl Sample	Mix QC (011111VPV)	006
7	Ctrl Sample	0.400 QC (05012012-C)	007
8	Ctrl Sample	0.040 QC (30112011-B)	008
9	Sample	L14-03 [REDACTED]	009
10	Sample	L14-03 [REDACTED]	010
11	Sample	L14-03 [REDACTED]	011
12	Sample	L14-03 [REDACTED]	012
13	Sample	L14-03 [REDACTED]	013
14	Sample	L14-03 [REDACTED]	014
15	Sample	L14-03 [REDACTED]	015
16	Sample	L14-03 [REDACTED]	016
17	Sample	L14-03 [REDACTED]	017
18	Sample	L14-03 [REDACTED]	018
19	Sample	L14-03 [REDACTED]	019
20	Sample	L14-03 [REDACTED]	020
21	Sample	L14-03 [REDACTED]	021
22	Sample	L14-03 [REDACTED]	022
23	Sample	L14-03 [REDACTED]	023
24	Sample	L14-03 [REDACTED]	024
25	Sample	L14-03 [REDACTED]	025
26	Sample	L14-03 [REDACTED]	026
27	Sample	L14-03 [REDACTED]	027
28	Sample	L14-03 [REDACTED]	028
29	Sample	L14-03 [REDACTED]	029
30	Sample	L14-03 [REDACTED]	030
31	Sample	L14-03 [REDACTED]	031
32	Sample	L14-03 [REDACTED]	032
33	Sample	L14-03 [REDACTED]	033
34	Sample	L14-03 [REDACTED]	034
35	Sample	L14-03 [REDACTED]	035
36	Sample	L14-03 [REDACTED]	036
37	Sample	L14-03 [REDACTED]	037
38	Sample	L14-03 [REDACTED]	038
39	Sample	L14-03 [REDACTED]	039
40	Sample	L14-03 [REDACTED]	040
41	Sample	L14-03 [REDACTED]	041
42	Sample	L14-03 [REDACTED]	042
43	Sample	L14-03 [REDACTED]	043
44	Sample	L14-03 [REDACTED]	044
45	Sample	L14-03 [REDACTED]	045
46	Sample	L14-03 [REDACTED]	046
47	Sample	L14-03 [REDACTED]	047
48	Sample	L14-03 [REDACTED]	048
49	Sample	L14-03 [REDACTED]	049
50	Sample	L14-03 [REDACTED]	050
51	Sample	L14-03 [REDACTED]	051
52	Sample	L14-03 [REDACTED]	052
53	Sample	L14-03 [REDACTED]	053
54	Sample	L14-03 [REDACTED]	054
55	Ctrl Sample	0.194 blood QC (1002171A)	055
56	Ctrl Sample	0.194 blood QC (1002171A)	056
57	Ctrl Sample	0.150 QC (11012012-C)	057

3/28/2014 11:17:54 AM Sequence: C:\tcw\sequences\RB\2014\28Mar14.seq

Sequence Sample Descriptions - Channel A

Row	Type	Name	Number
58	Ctrl Sample	0.080 QC (14112011-A)	058
59	Sample	L14-03 [REDACTED]	059
60	Sample	L14-03 [REDACTED]	060
61	Sample	L14-03 [REDACTED]	061
62	Sample	L14-03 [REDACTED]	062
63	Sample	L14-03 [REDACTED]	063
64	Sample	L14-03 [REDACTED]	064
65	Sample	L14-03 [REDACTED]	065
66	Sample	L14-03 [REDACTED]	066
67	Sample	L14-03 [REDACTED]	067
68	Sample	L14-03 [REDACTED]	068
69	Sample	L14-03 [REDACTED]	069
70	Sample	L14-03 [REDACTED]	070
71	Sample	L14-03 [REDACTED]	071
72	Sample	L14-03 [REDACTED]	072
73	Sample	L14-03 [REDACTED]	073
74	Sample	L14-03 [REDACTED]	074
75	Sample	L14-03 [REDACTED]	075
76	Sample	L14-03 [REDACTED]	076
77	Sample	L14-03 [REDACTED]	077
78	Sample	L14-03 [REDACTED]	078
79	Sample	L14-03 [REDACTED]	079
80	Sample	L14-03 [REDACTED]	080
81	Sample	L14-03 [REDACTED]	081
82	Sample	L14-03 [REDACTED]	082
83	Sample	L14-03 [REDACTED]	083
84	Sample	L14-03 [REDACTED]	084
85	Sample	L14-03 [REDACTED]	085
86	Sample	L14-03 [REDACTED]	086
87	Sample	L14-03 [REDACTED]	087
88	Sample	L14-03 [REDACTED]	088
89	Sample	L14-03 [REDACTED]	089
90	Sample	L14-03 [REDACTED]	090
91	Sample	L14-03 [REDACTED]	091
92	Sample	L14-03 [REDACTED]	092
93	Sample	L14-03 [REDACTED]	093
94	Sample	L14-03 [REDACTED]	094
95	Sample	L14-03 [REDACTED]	095
96	Sample	L14-03 [REDACTED]	096
97	Sample	L14-03 [REDACTED]	097
98	Sample	L14-03 [REDACTED]	098
99	Sample	L14-03 [REDACTED]	099
100	Sample	L14-03 [REDACTED]	100
101	Sample	L14-03 [REDACTED]	101
102	Sample	L14-03 [REDACTED]	102
103	Sample	L14-03 [REDACTED]	103
104	Sample	L14-03 [REDACTED]	104
105	Ctrl Sample	0.400 QC (05012012-C)	105
106	Ctrl Sample	0.040 QC (30112011-B)	106
107	Blank	End (flames turned off)	107

Dissemination is restricted to Criminal Justice Agencies and authorized Non-C.J. Agencies only. Secondary dissemination to other Agencies is PROHIBITED.  
Prosecutor

# Scottsdale P.D. Crime Lab

## Summary of Cases for Ethanol

Acquired: 03/28/2014

Analyst: RB

Sequence: C:\tcw\sequences\RB\2014\28Mar14.seq

Dissemination is restricted to Criminal Justice Agencies and authorized Non-C.J. Agencies ONLY. Secondary dissemination to unauthorized agencies is PROHIBITED.

File	Sample	Result	Result	% Diff.
28_A009.rst	L14-03	0.1599	0.1581	1.09
28_A011.rst	L14-03	0.2130	0.2130	0.03
28_A013.rst	L14-03	0.2575	0.2577	0.09
28_A015.rst	L14-03	0.1746	0.1725	1.22
28_A017.rst	L14-03	0.2234	0.2220	0.62
28_A019.rst	L14-03	0.2702	0.2684	0.66
28_A021.rst	L14-03	0.1775	0.1799	1.36
28_A023.rst	L14-03	0.2386	0.2386	0.02
28_A025.rst	L14-03	0.1135	0.1109	2.31
28_A027.rst	L14-03	0.1232	0.1211	1.67
28_A029.rst	L14-03	0.0639	0.0636	0.40
28_A031.rst	L14-03	0.1203	0.1206	0.25
28_A033.rst	L14-03	0.1530	0.1526	0.25
28_A035.rst	L14-03	0.2247	0.2233	0.63
28_A037.rst	L14-03	0.1317	0.1311	0.47
28_A039.rst	L14-03	0.1461	0.1433	1.97
28_A041.rst	L14-03	0.1251	0.1254	0.24
28_A043.rst	L14-03	0.0402	0.0398	1.01
28_A045.rst	L14-03	0.2503	0.2489	0.58
28_A047.rst	L14-03	0.0926	0.0915	1.19
28_A049.rst	L14-03	0.2199	0.2191	0.35
28_A051.rst	L14-03	0.2857	0.2900	1.48
28_A053.rst	L14-03	0	0	
28_A059.rst	L14-03	0.1916	0.1905	0.57
28_A061.rst	L14-03	0.0924	0.0924	0.05
28_A063.rst	L14-03	0.2129	0.2128	0.02
28_A065.rst	L14-03	0.1322	0.1327	0.38
28_A067.rst	L14-03	0.1301	0.1306	0.44
28_A069.rst	L14-03	0.2567	0.2580	0.51
28_A071.rst	L14-03	0.2084	0.2109	1.18
28_A073.rst	L14-03	0.1531	0.1539	0.50
28_A075.rst	L14-03	0.2436	0.2472	1.49
28_A077.rst	L14-03	0.1514	0.1488	1.78
28_A079.rst	L14-03	0.1578	0.1572	0.40
28_A081.rst	L14-03	0.1086	0.1087	0.12
28_A083.rst	L14-03	0.0952	0.0947	0.61
28_A085.rst	L14-03	0.1180	0.1186	0.48
28_A087.rst	L14-03	0.2507	0.2480	1.08
28_A089.rst	L14-03	0.2070	0.2077	0.33
28_A091.rst	L14-03	0.1641	0.1657	0.96
28_A093.rst	L14-03	0.1047	0.1035	1.19
28_A095.rst	L14-03	0.1218	0.122	0.14
28_A097.rst	L14-03	0.1047	0.1035	1.18
28_A099.rst	L14-03	0.0959	0.0956	0.37

**Scottsdale P.D. Crime Lab**  
**Summary of Cases for Ethanol**

Acquired: 03/28/2014

Analyst: RB

Sequence: C:\tcw\sequences\RB\2014\28Mar14.seq

File	Sample	Result	Result	% Diff.
28_A101.rst	L14-03 [REDACTED]	0.0940	0.0958	1.96
28_A103.rst	L14-03 [REDACTED]	0.1489	0.1488	0.09

Dissemination is restricted to Criminal Agencies and authorized Non-C.J. Agencies. Secondary dissemination to unauthorized Agencies is PROHIBITED.  
Scottsdale City Prosecutor

# Scottsdale P. D. Crime Lab: Dual Channel Blood Alcohol Report

Instrument: 650N9042002 Analyst: RB

Sample: [redacted]

Vial #: 19

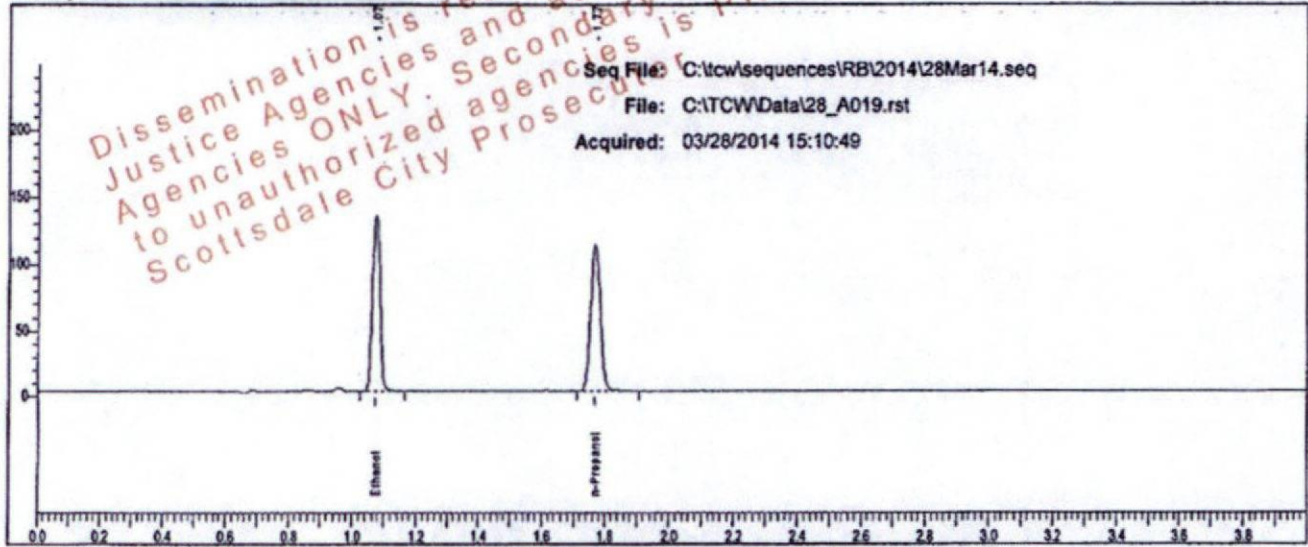

Rt	Area	Peak	g/100
1.075	222359	Ethanol	0.2702
1.768	233062	n-Propanol	

Sample: [redacted]

Vial #: 19

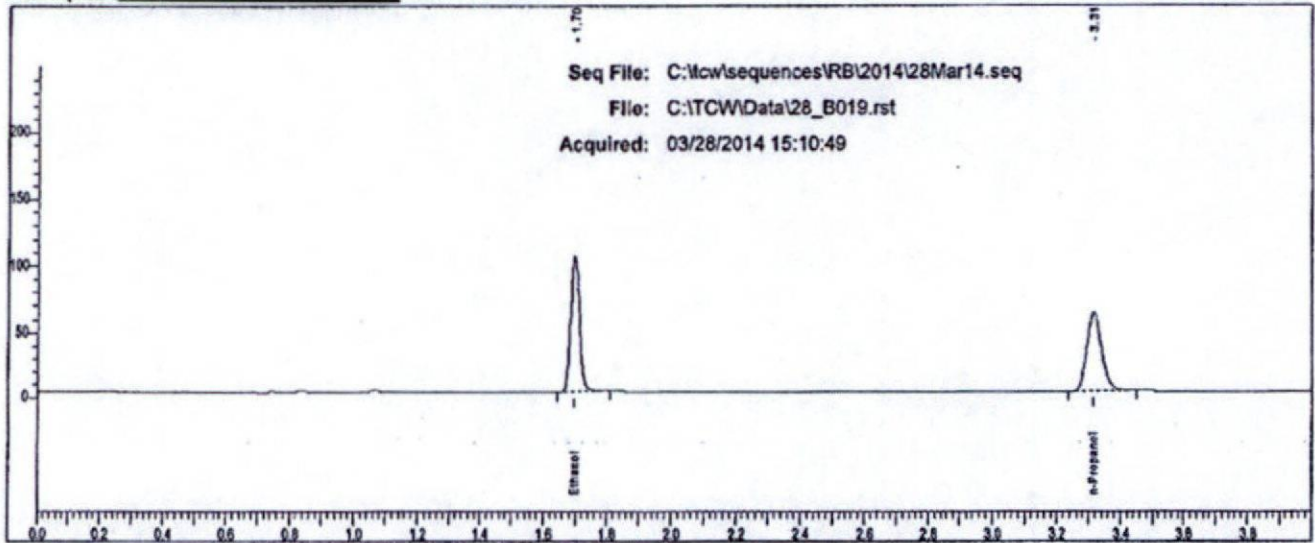

Rt	Area	Peak
1.696	197521	Ethanol
3.315	194056	n-Propanol

# Scottsdale P. D. Crime Lab: Dual Channel Blood Alcohol Report

Instrument: 650N9042002 Analyst: RB

Sample: [redacted]

Vial #: 20

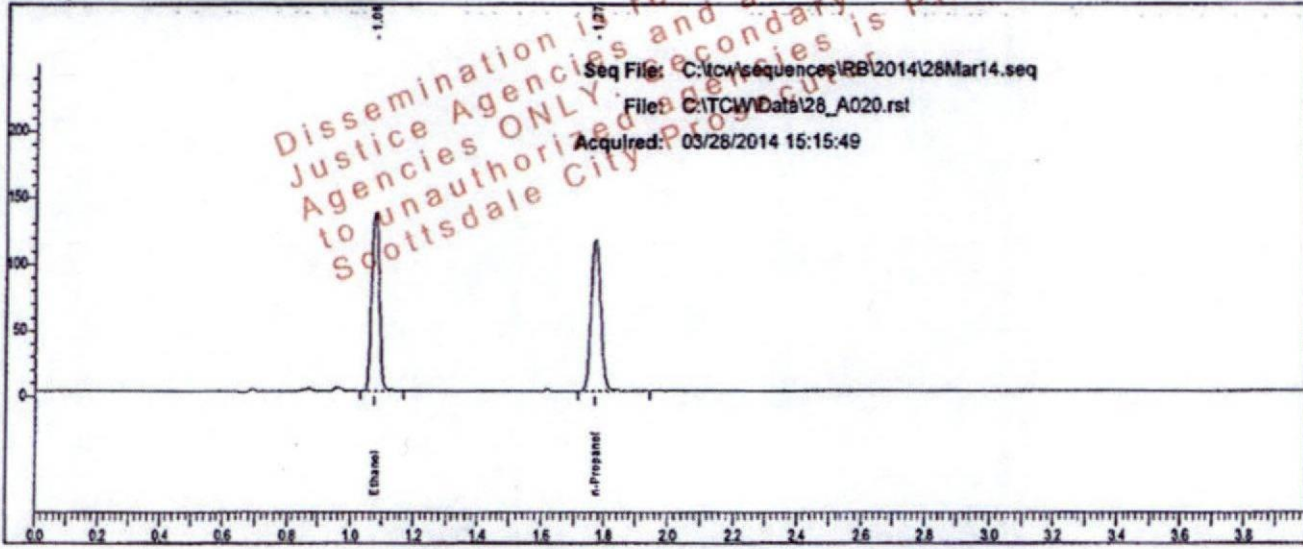

Rt	Area	Peak	g/100
1.078	226743	Ethanol	0.2684
1.771	239230	n-Propanol	

Sample: [redacted]

Vial #: 20

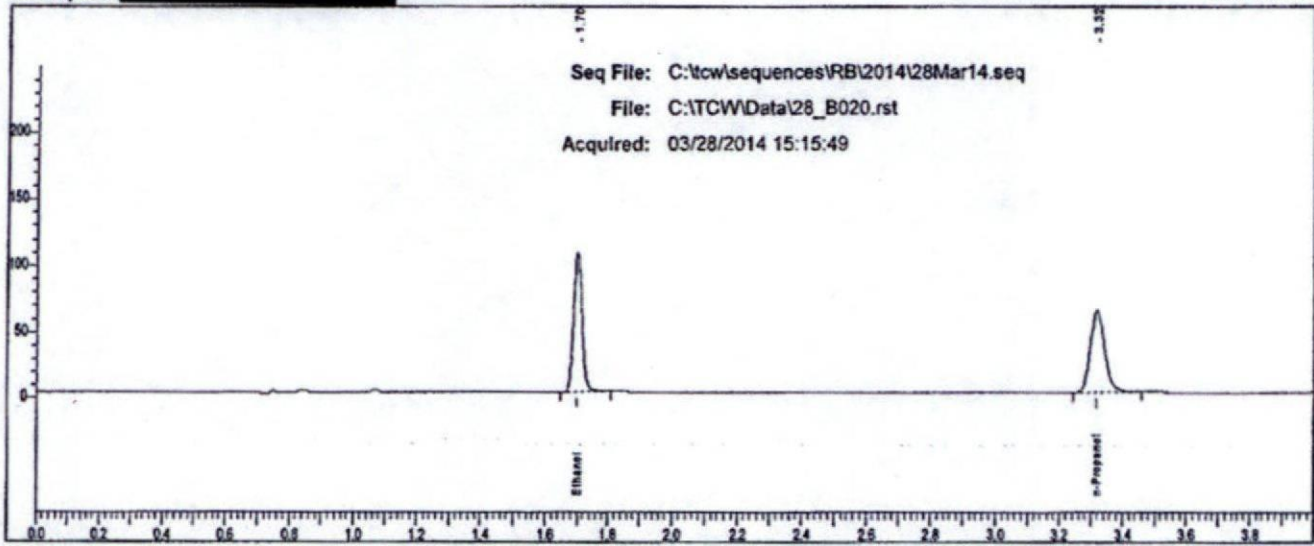

Rt	Area	Peak
1.699	201273	Ethanol
3.318	199935	n-Propanol

# Scottsdale P. D. Crime Lab: Dual Channel Blood Alcohol Report

Instrument: 650N9042002 Analyst: RB

Sample: [REDACTED]

Vial #: 21

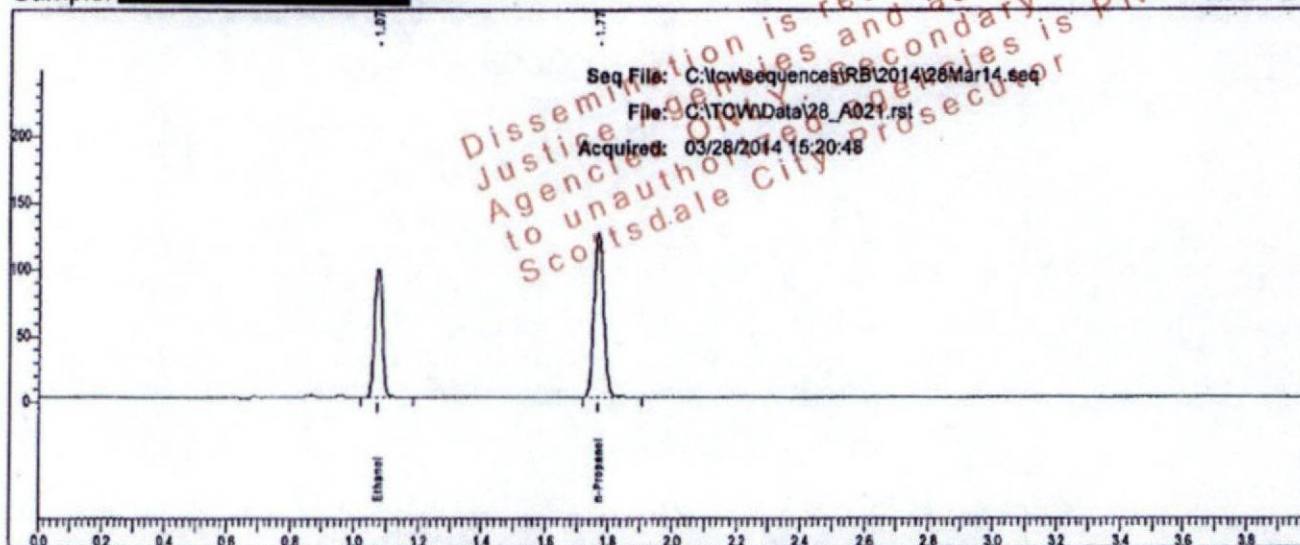

Rt	Area	Peak	g/100
1.075	163188	Ethanol	0.1775
1.768	260831	n-Propanol	

Dissemination is restricted to Criminal Justice Agencies and authorized personnel. Any secondary dissemination to unauthorized agencies is PROHIBITED. Scottsdale City Prosecutor

Sample: [REDACTED]

Vial #: 21

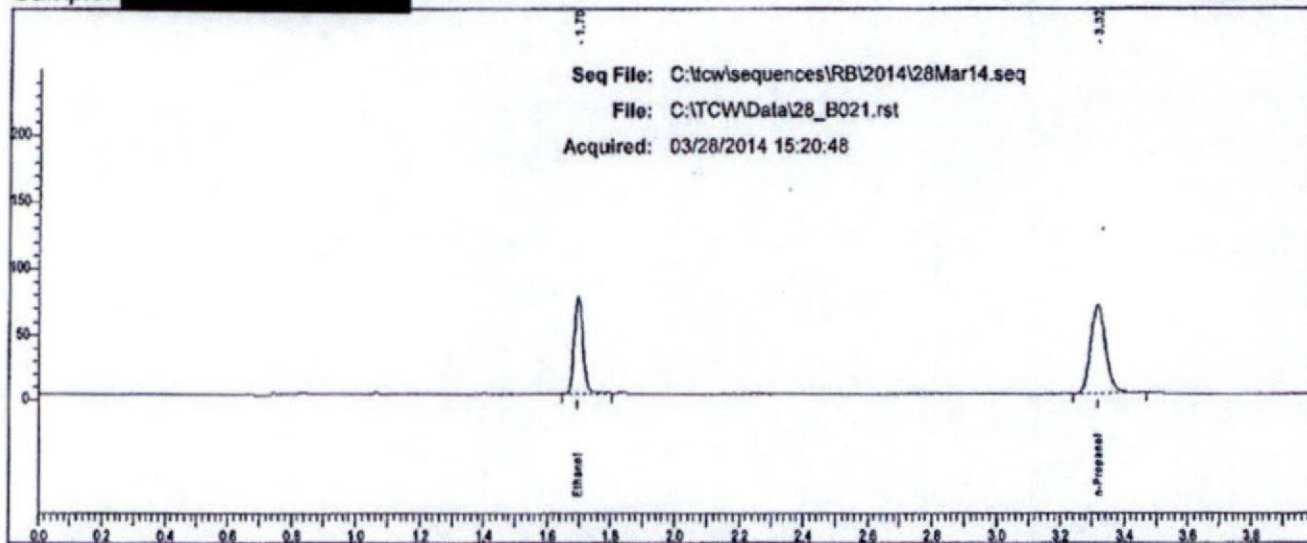

Rt	Area	Peak
1.697	143975	Ethanol
3.316	219480	n-Propanol



# Scottsdale P. D. Crime Lab: Dual Channel Blood Alcohol Report

Instrument: 650N9042002 Analyst: RB

Sample: [redacted]

Vial #: 22

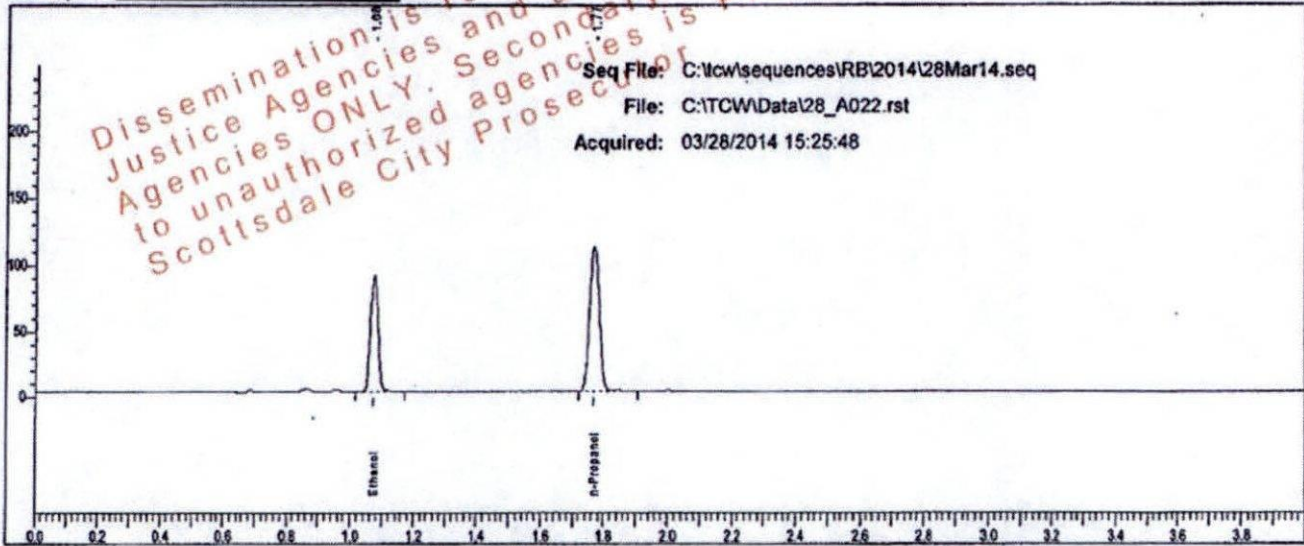

Rt	Area	Peak	g/100
1.075	145877	Ethanol	0.1799
1.768	230022	n-Propanol	

Sample: [redacted]

Vial #: 22

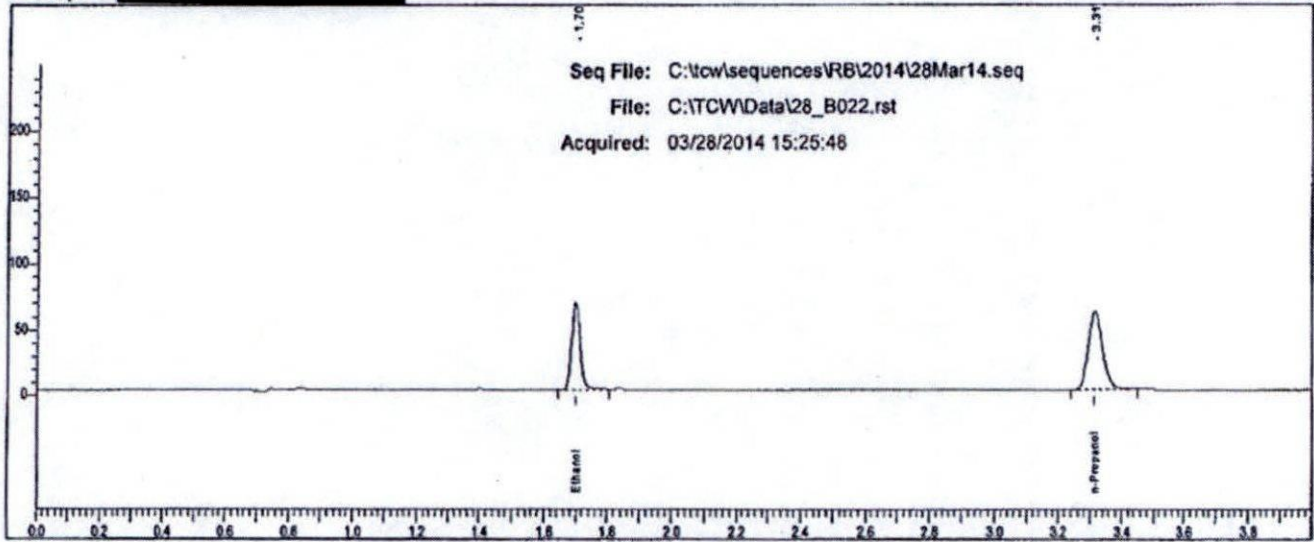

Rt	Area	Peak
1.697	128776	Ethanol
3.315	191546	n-Propanol

# Scottsdale P. D. Crime Lab: Dual Channel Blood Alcohol Report

Instrument: 650N9042002 Analyst: RB

Sample: [REDACTED]

Vial #: 23

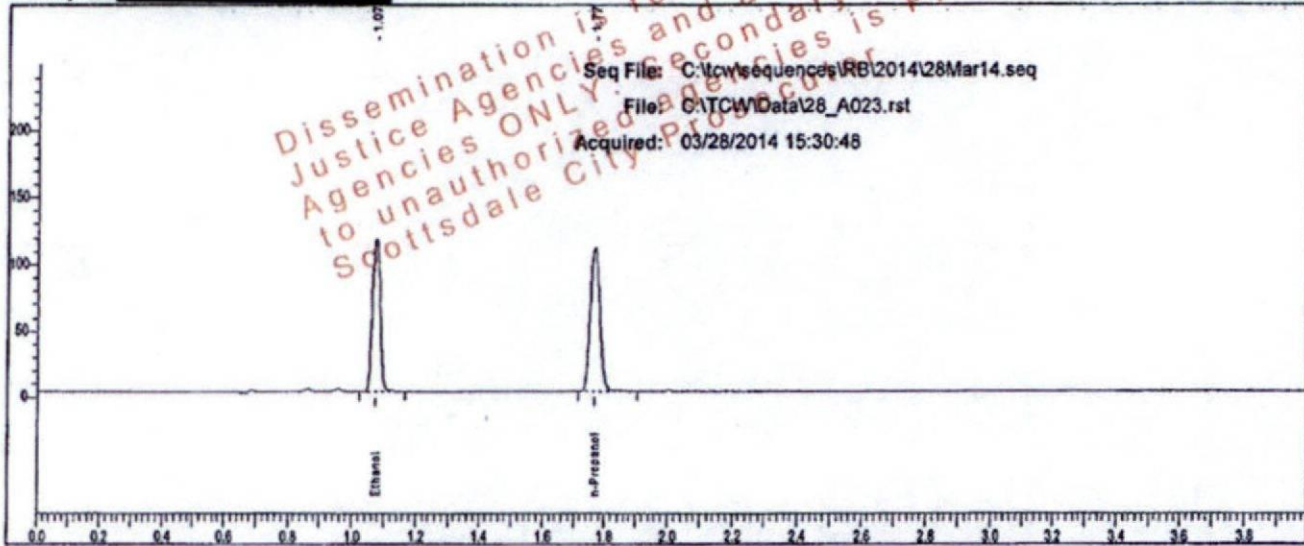

Rt	Area	Peak	g/100
1.075	192842	Ethanol	0.2386
1.768	228978	n-Propanol	

Sample: [REDACTED]

Vial #: 23

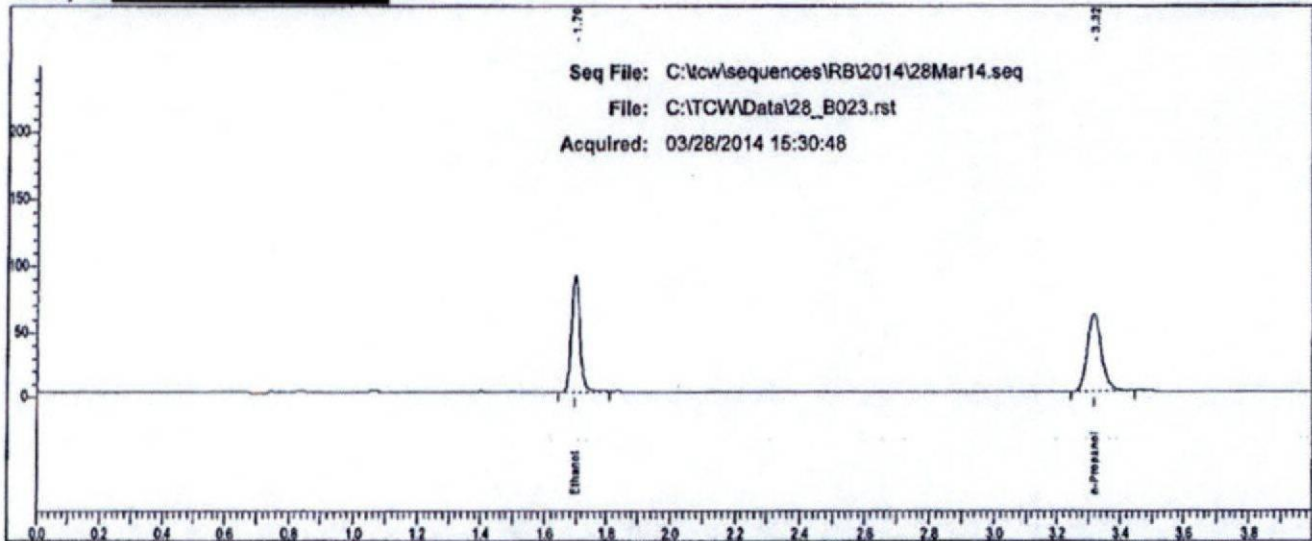

Rt	Area	Peak
1.696	171224	Ethanol
3.316	189915	n-Propanol

# Scottsdale P. D. Crime Lab: Dual Channel Blood Alcohol Report

Instrument: 650N9042002 Analyst: RB

Sample: [redacted]

Vial #: 24

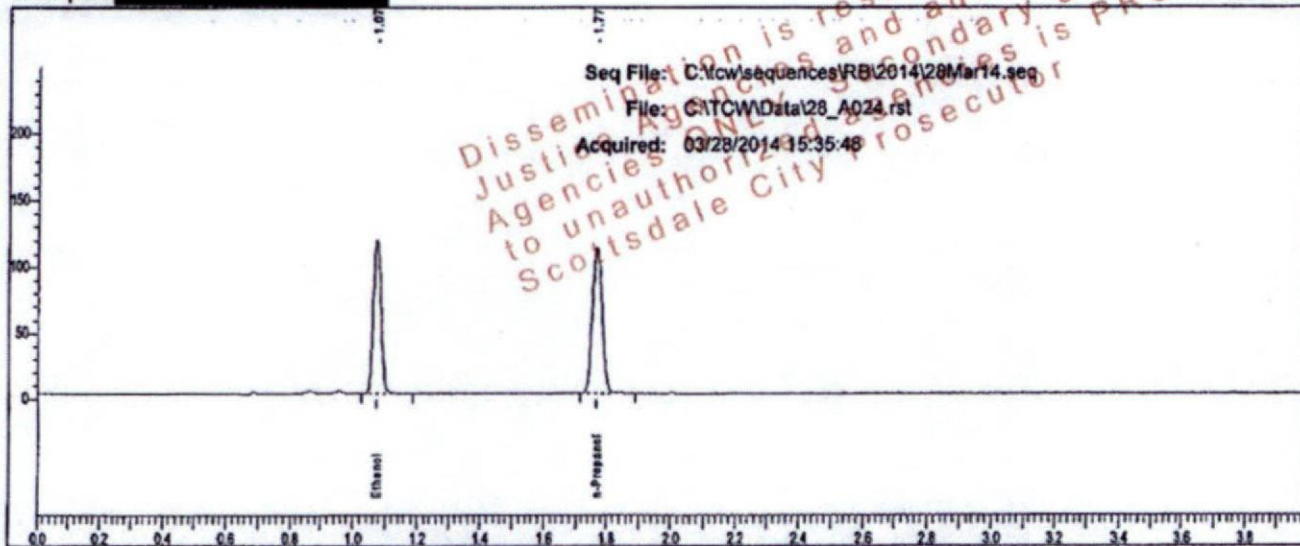

Rt	Area	Peak	g/100
1.075	195712	Ethanol	0.2386
1.769	232350	n-Propanol	

Sample: [redacted]

Vial #: 24

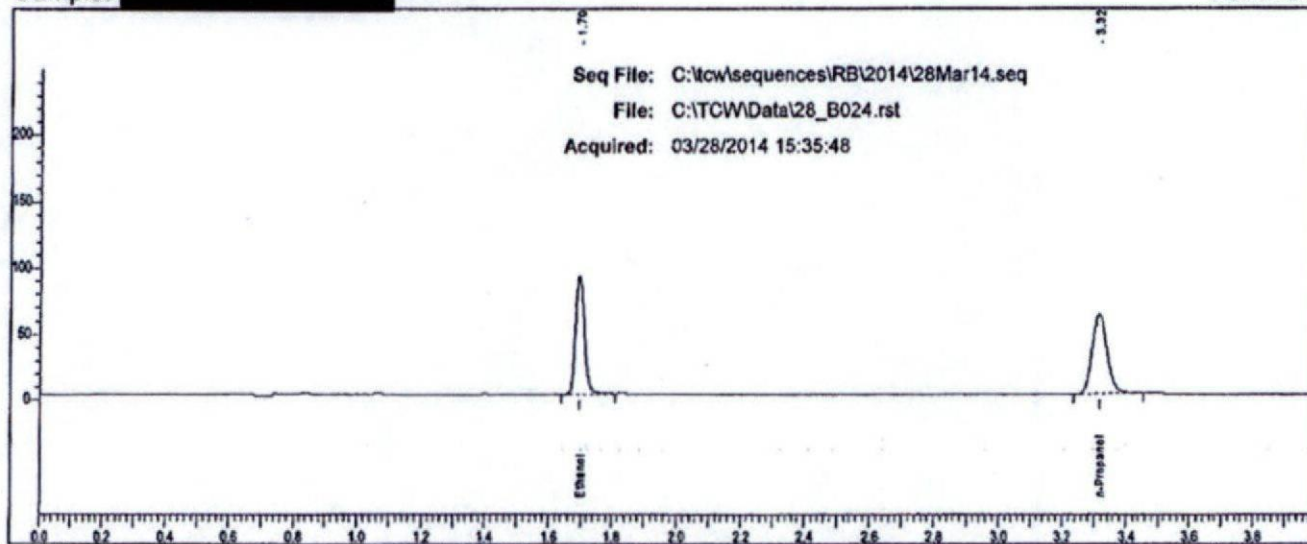

Rt	Area	Peak
1.697	173694	Ethanol
3.315	194165	n-Propanol

# Scottsdale P. D. Crime Lab: Dual Channel Blood Alcohol Report

Instrument: 650N9042002 Analyst: RB

Sample: [redacted]

Vial #: 25

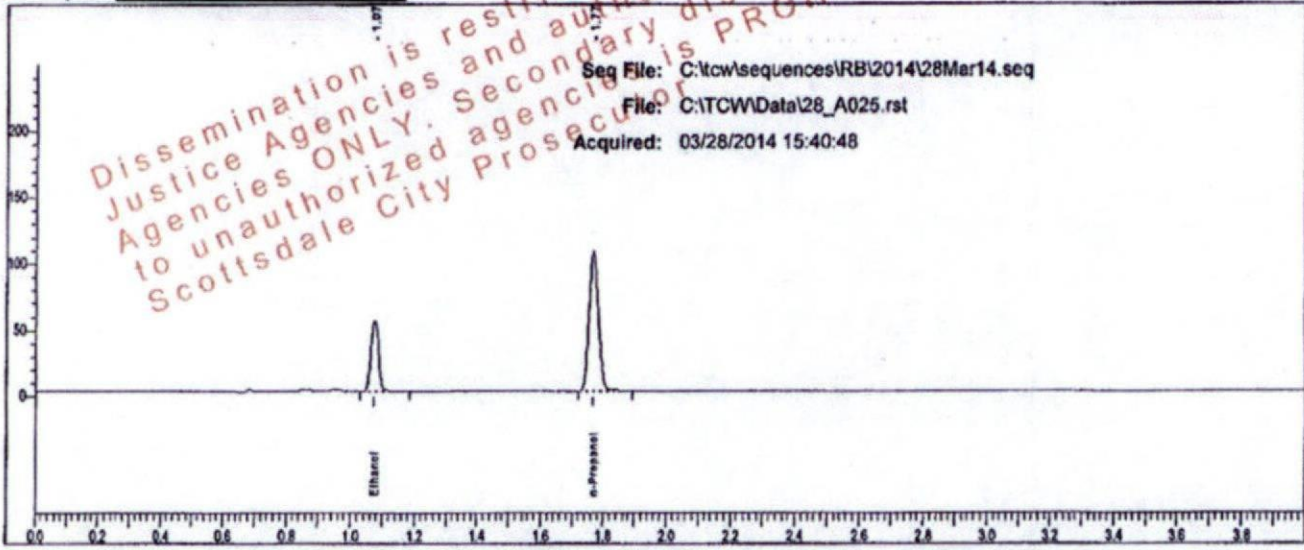

Seq File: C:\tcw\sequences\RB\2014\28Mar14.seq  
File: C:\TCWData\28\_A025.rst  
Acquired: 03/28/2014 15:40:48

Rt	Area	Peak	g/100
1.075	87438	Ethanol	0.1135
1.768	219325	n-Propanol	

Sample: [redacted]

Vial #: 25

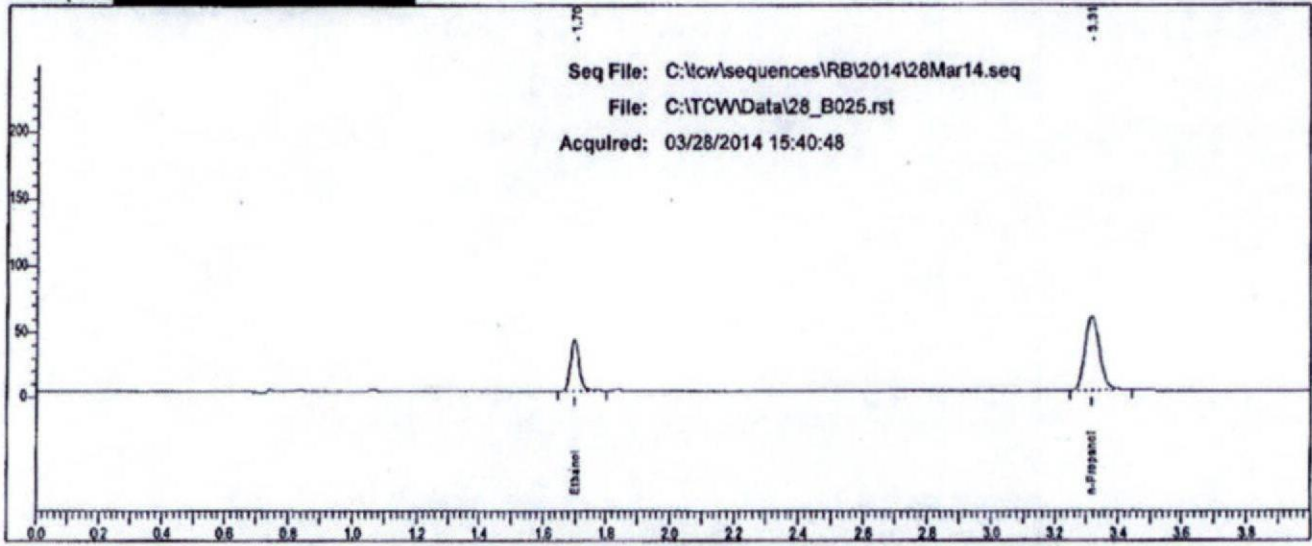

Seq File: C:\tcw\sequences\RB\2014\28Mar14.seq  
File: C:\TCWData\28\_B025.rst  
Acquired: 03/28/2014 15:40:48

Rt	Area	Peak
1.697	76451	Ethanol
3.314	181369	n-Propanol

# Scottsdale P. D. Crime Lab: Dual Channel Blood Alcohol Report

Instrument: 650N9042002 Analyst: RB

Sample: [redacted]

Vial #: 26

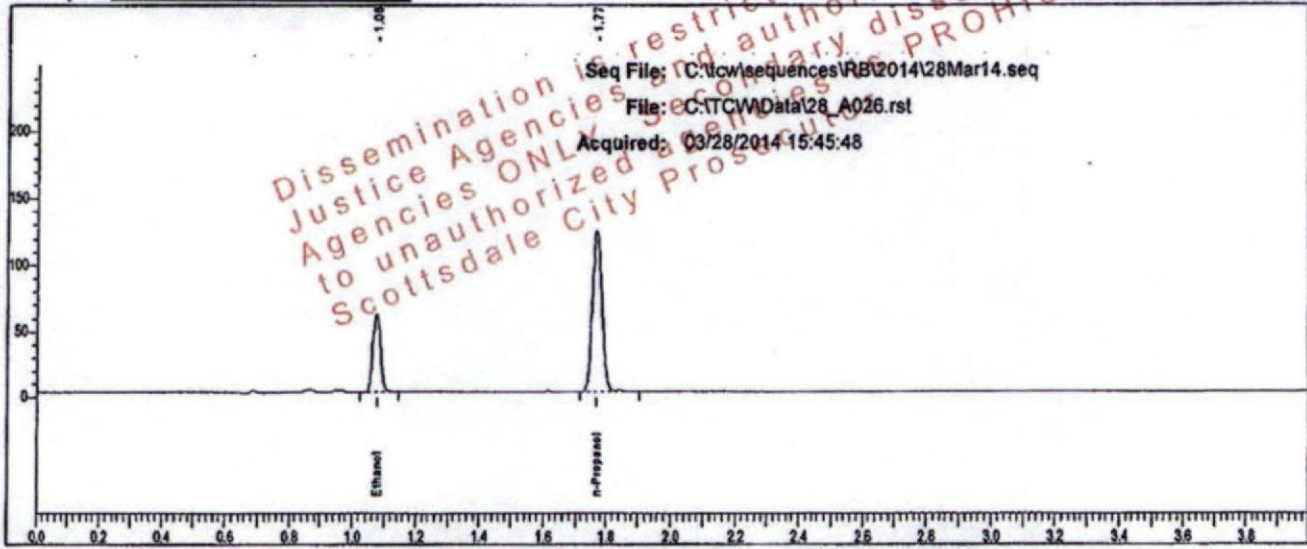

Rt	Area	Peak	g/100
1.076	99982	Ethanol	0.1109
1.768	256643	n-Propanol	

Sample: [redacted]

Vial #: 26

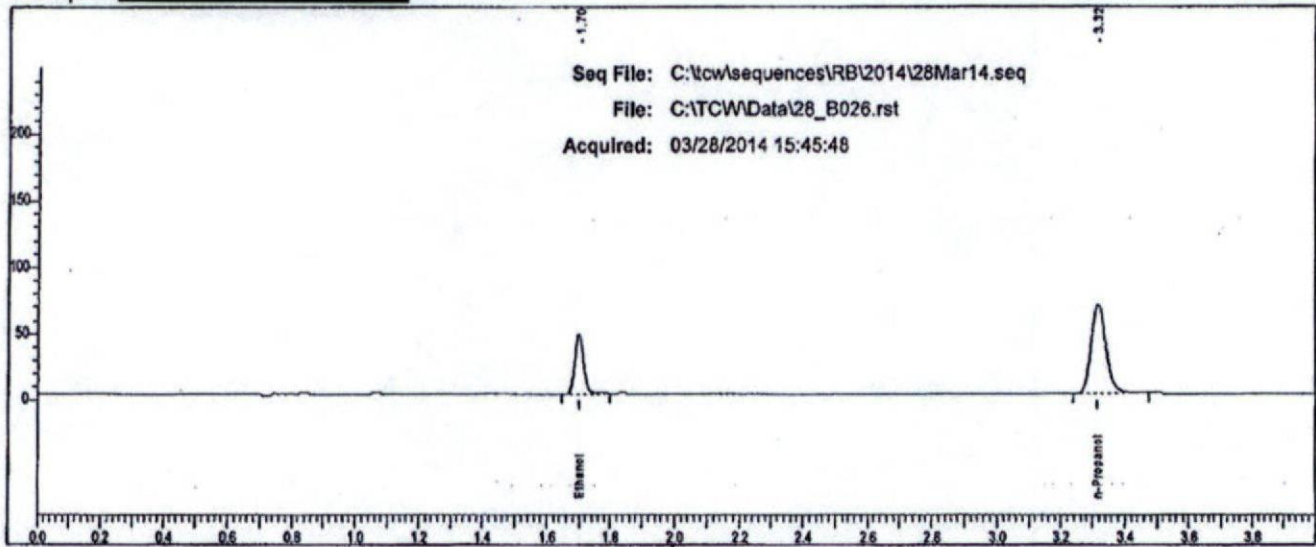

Rt	Area	Peak
1.697	87805	Ethanol
3.315	216349	n-Propanol

# Scottsdale P. D. Crime Lab: Dual Channel Blood Alcohol Report

Instrument: 650N9042002 Analyst: RB

Sample: [redacted]

Vial #: 27

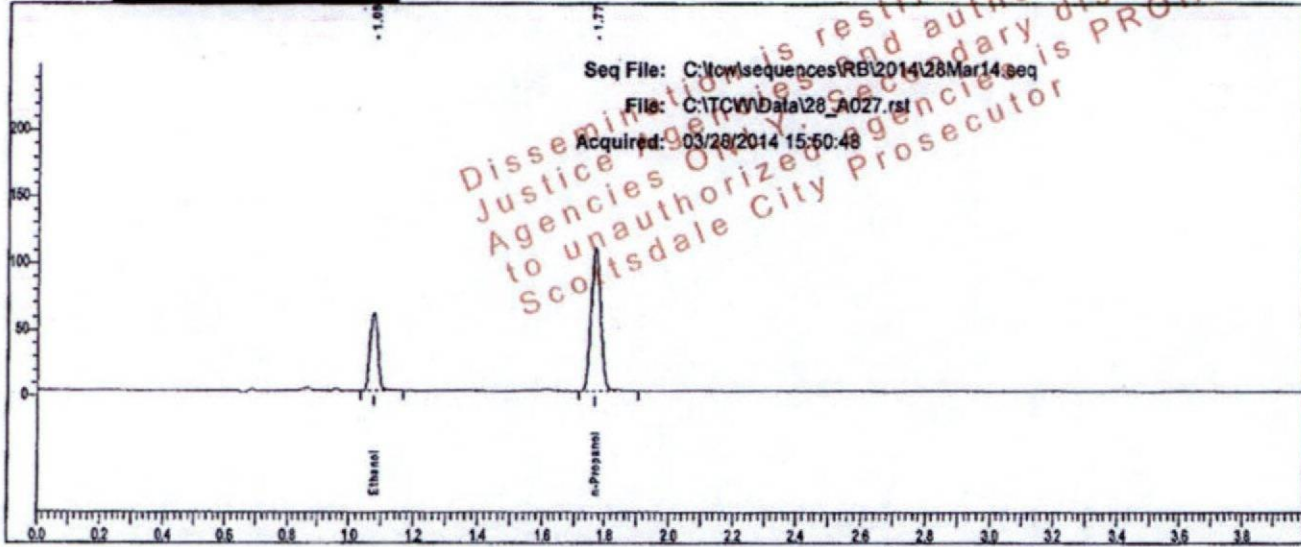

Rt	Area	Peak	g/100
1.075	96767	Ethanol	0.1232
1.769	223455	n-Propanol	

Sample: [redacted]

Vial #: 27

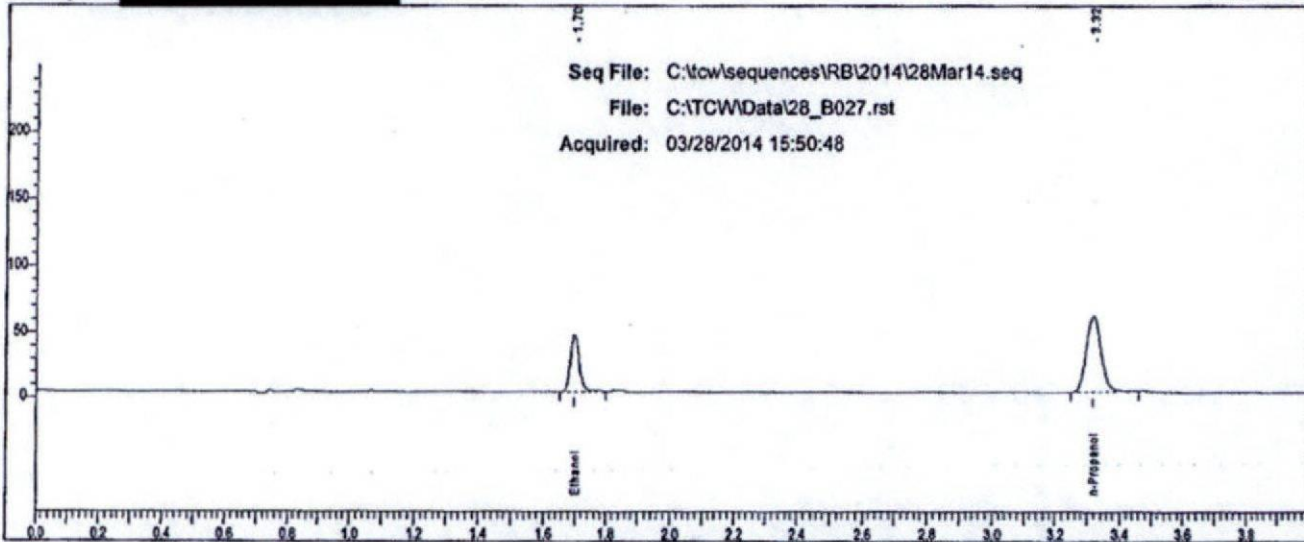

Rt	Area	Peak
1.697	84571	Ethanol
3.315	186127	n-Propanol

# Scottsdale P. D. Crime Lab: Dual Channel Blood Alcohol Report

Instrument: 650N9042002 Analyst: RB

Sample: [redacted]

Vial #: 28

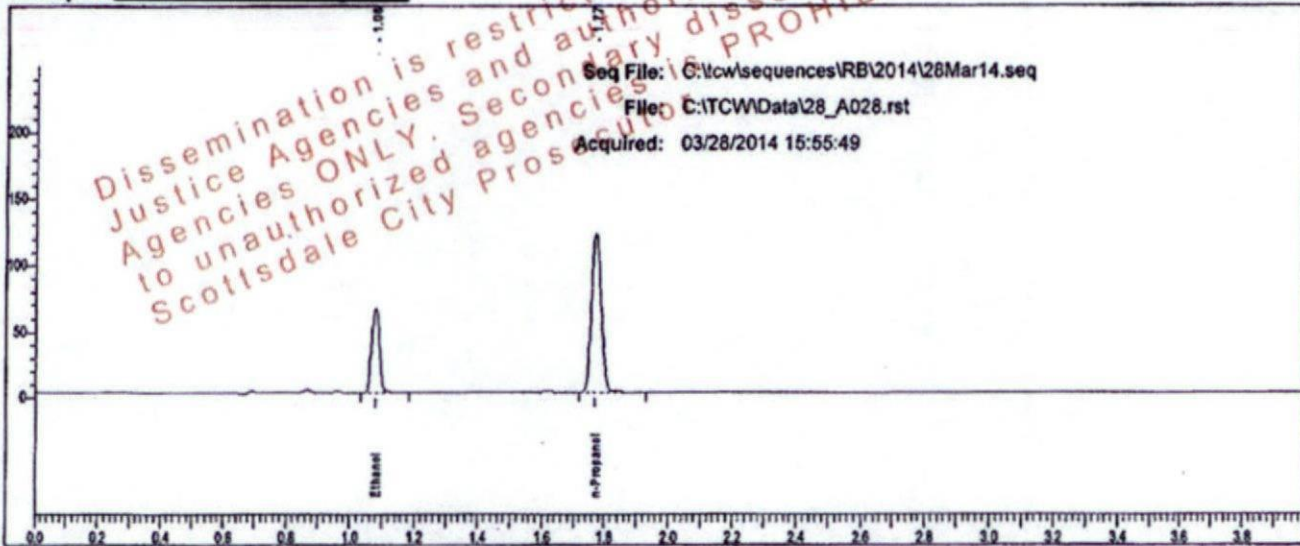

Rt	Area	Peak	g/100
1.080	108025	Ethanol	0.1211
1.773	253657	n-Propanol	

Sample: [redacted]

Vial #: 28

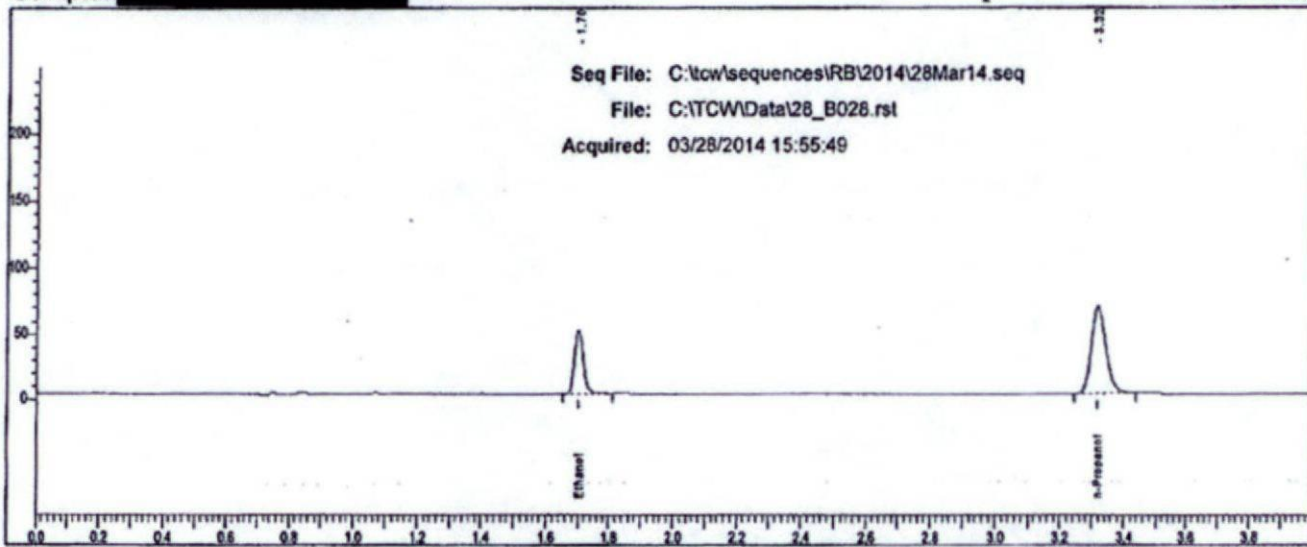

Rt	Area	Peak
1.701	94591	Ethanol
3.319	210775	n-Propanol

# Scottsdale P. D. Crime Lab: Dual Channel Blood Alcohol Report

Instrument: 650N9042002 Analyst: RB

Sample: [redacted]

Vial #: 29

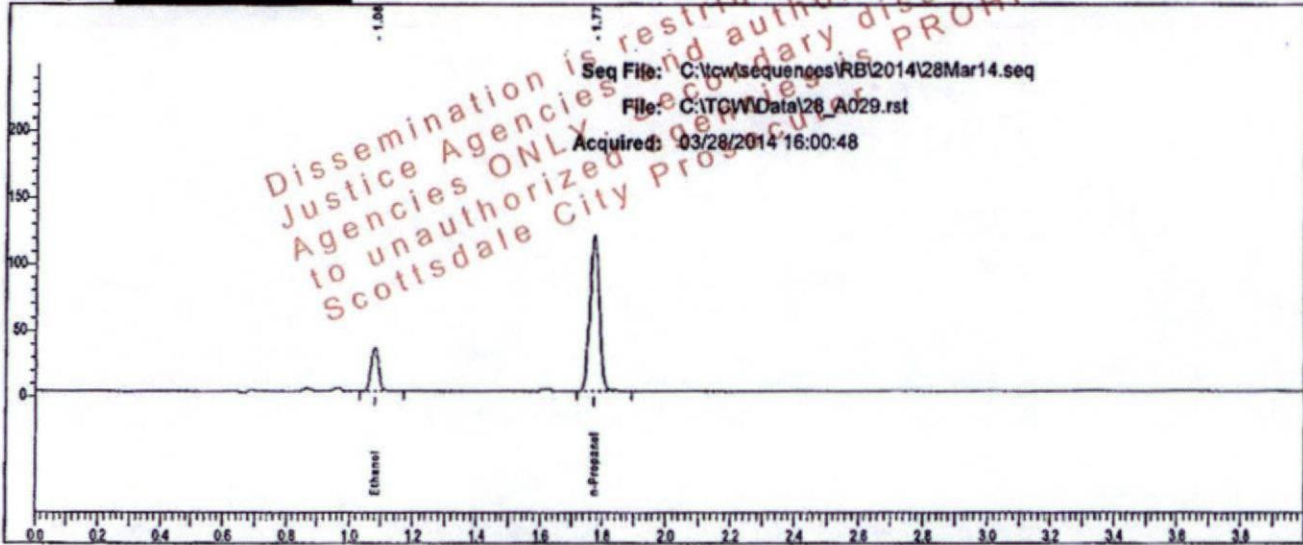

Rt	Area	Peak	g/100
1.079	54765	Ethanol	0.0639
1.772	245678	n-Propanol	

Sample: [redacted]

Vial #: 29

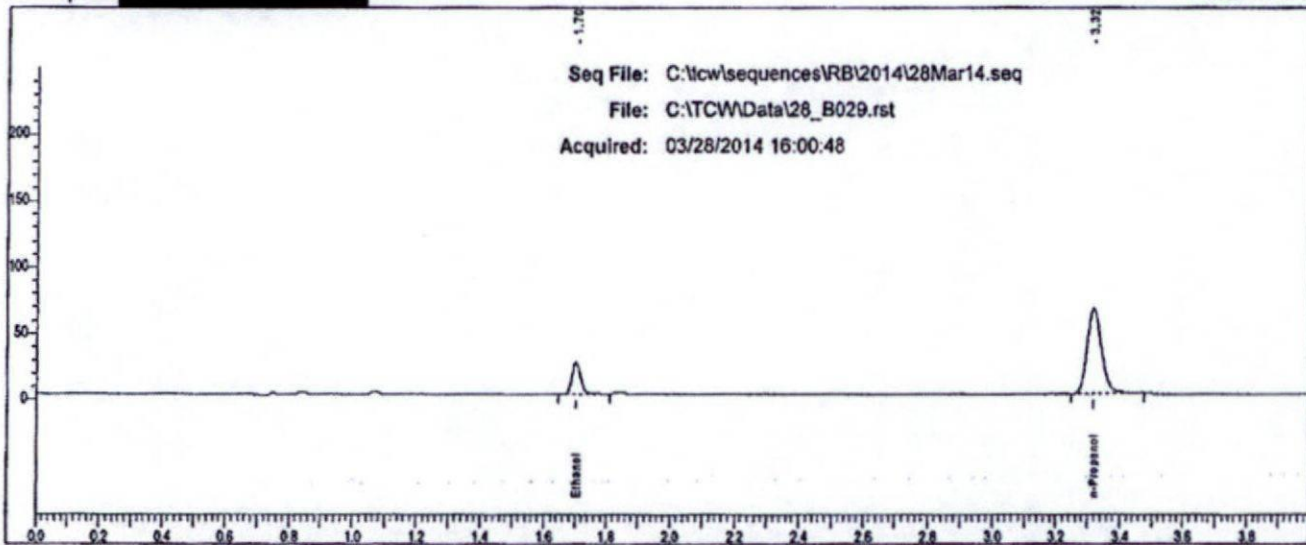

Rt	Area	Peak
1.702	47111	Ethanol
3.319	206937	n-Propanol



# Scottsdale P. D. Crime Lab: Dual Channel Blood Alcohol Report

Instrument: 650N9042002 Analyst: RB

Sample: [redacted]

Vial #: 30

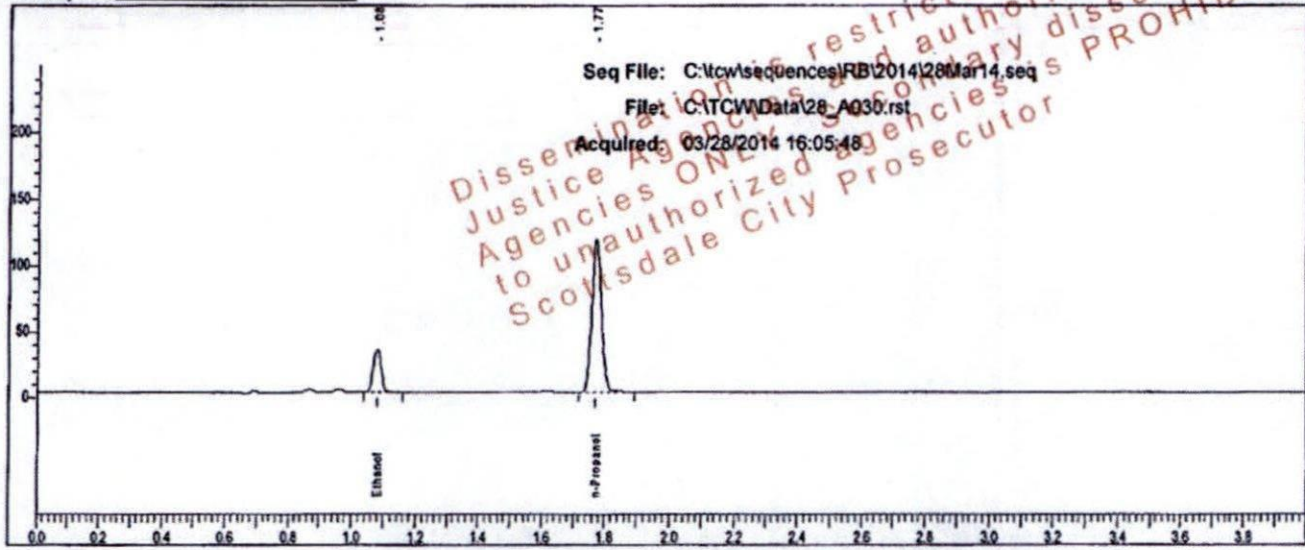

Rt	Area	Peak	g/100
1.080	53836	Ethanol	0.0636
1.773	242505	n-Propanol	

Sample: [redacted]

Vial #: 30

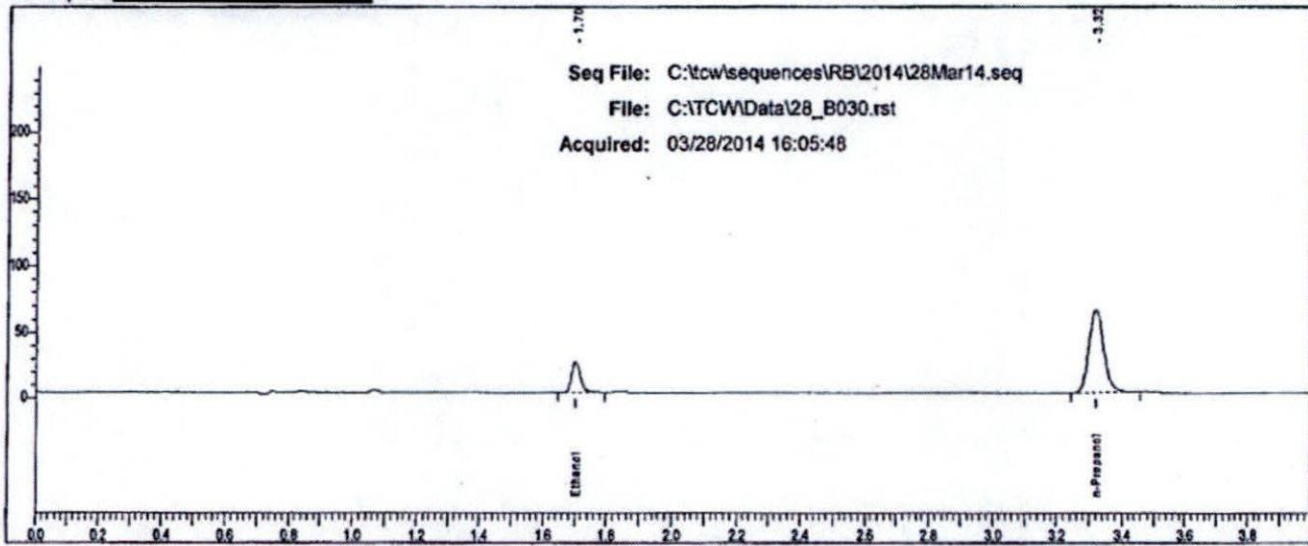

Rt	Area	Peak
1.702	46367	Ethanol
3.320	202870	n-Propanol

# Scottsdale P. D. Crime Lab: Dual Channel Blood Alcohol Report

Instrument: 650N9042002 Analyst: RB

Sample: [redacted]

Vial #: 31

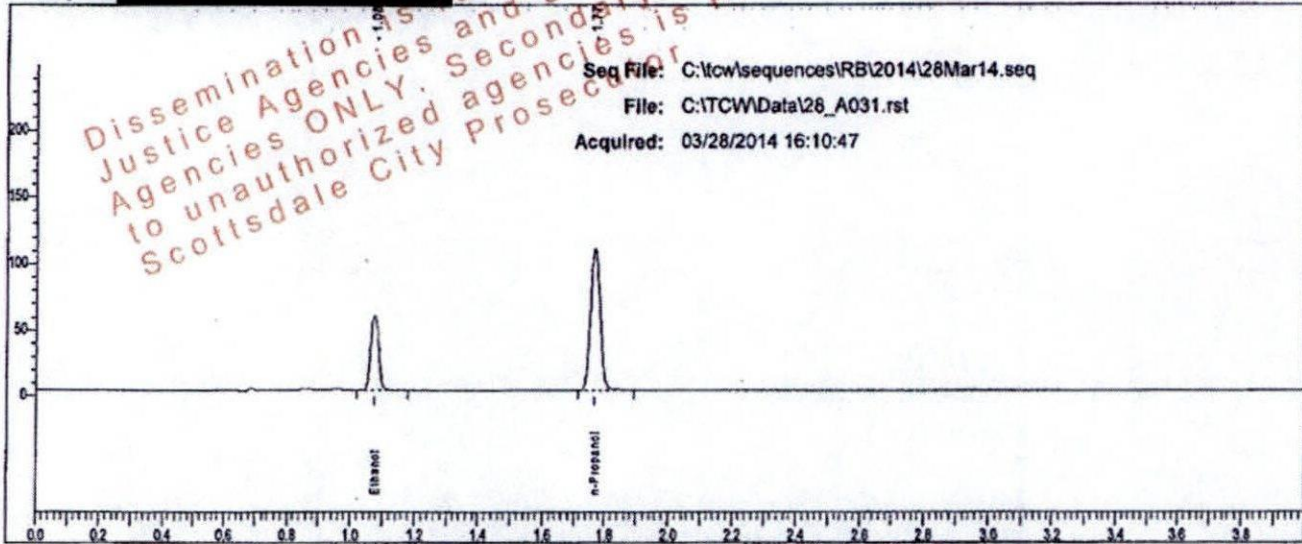

Rt	Area	Peak	g/100
1.076	95775	Ethanol	0.1203
1.769	226453	n-Propanol	

Sample: [redacted]

Vial #: 31

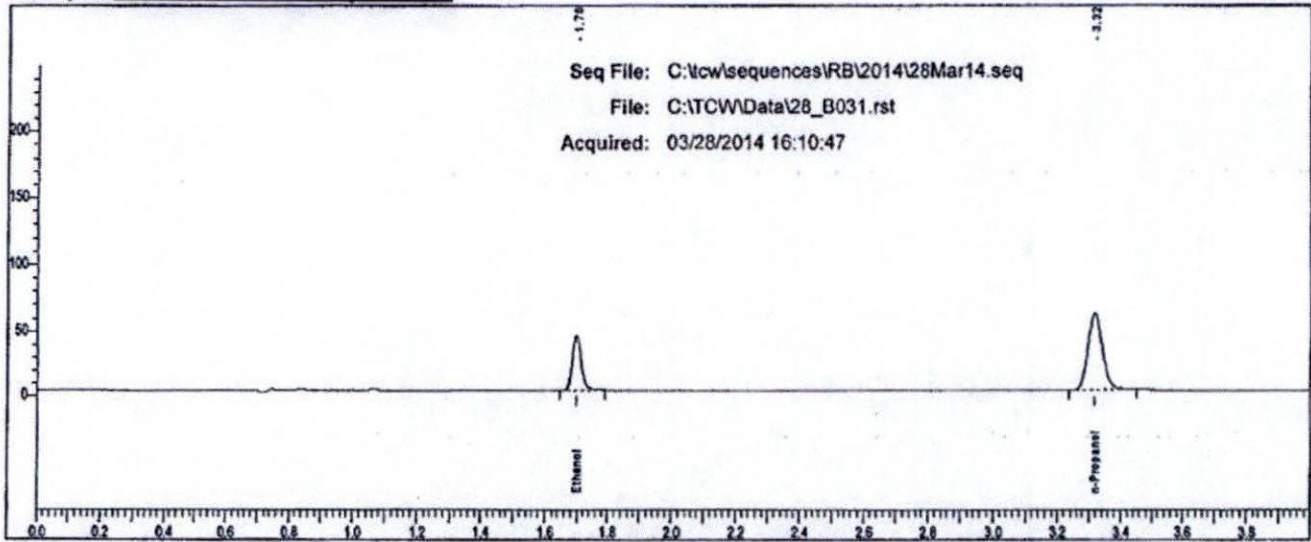

Rt	Area	Peak
1.698	83117	Ethanol
3.317	188366	n-Propanol

# Scottsdale P. D. Crime Lab: Dual Channel Blood Alcohol Report

Instrument: 650N9042002 Analyst: RB

Sample: [redacted]

Vial #: 32

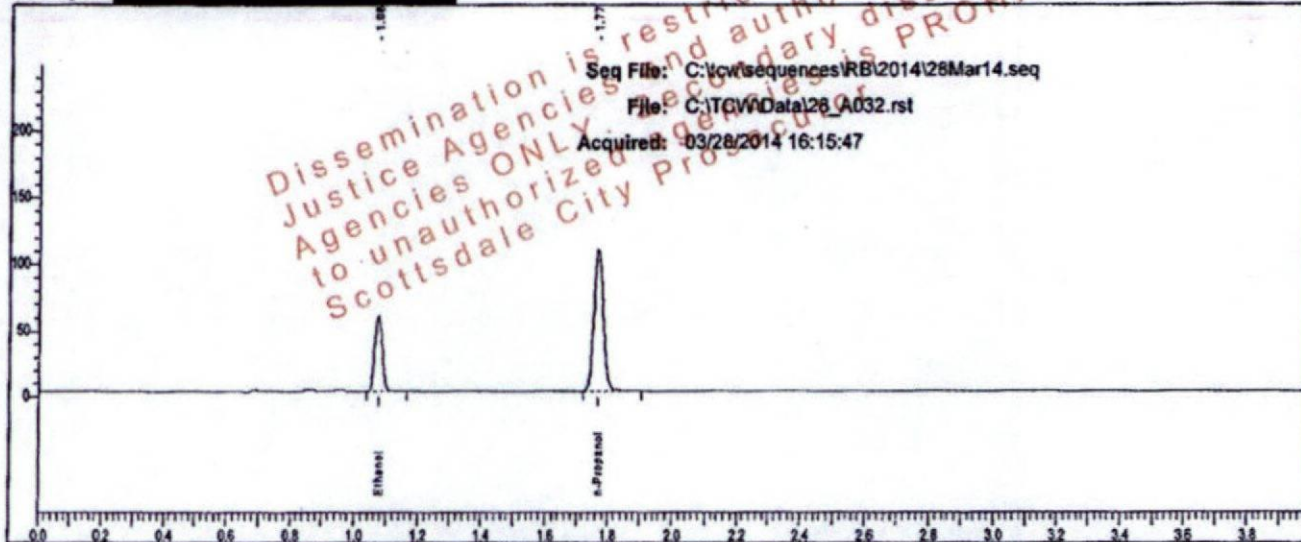

Rt	Area	Peak	g/100
1.076	95011	Ethanol	0.1206
1.769	224085	n-Propanol	

Sample: [redacted]

Vial #: 32

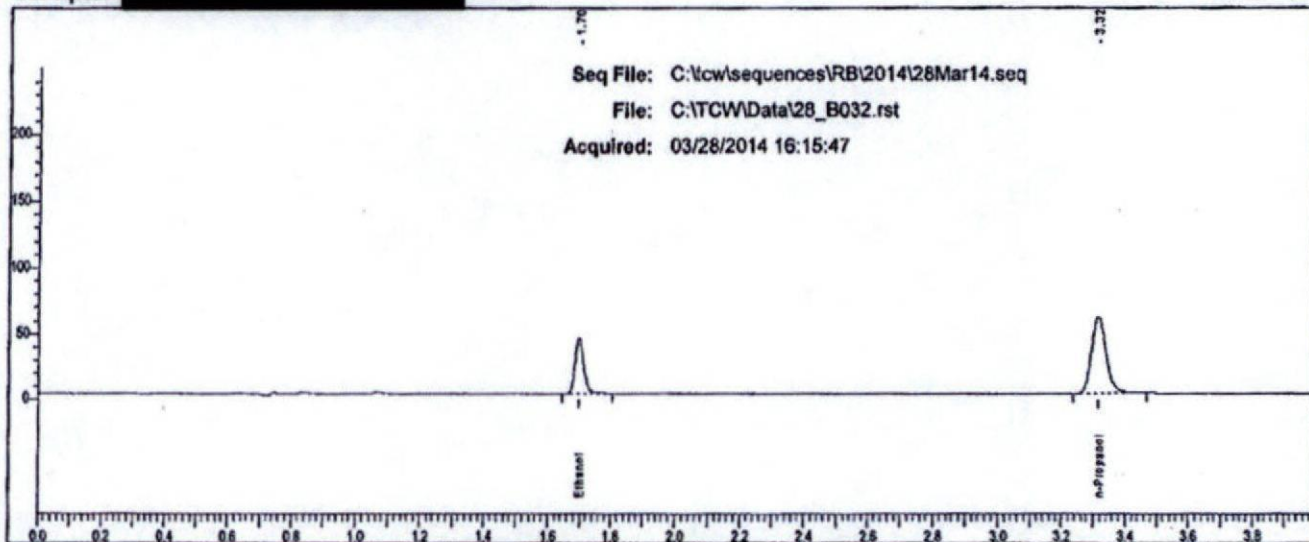

Rt	Area	Peak
1.698	82994	Ethanol
3.316	187413	n-Propanol

# Scottsdale P. D. Crime Lab: Dual Channel Blood Alcohol Report

Instrument: 650N9042002 Analyst: RB

Sample: [redacted]

Vial #: 33

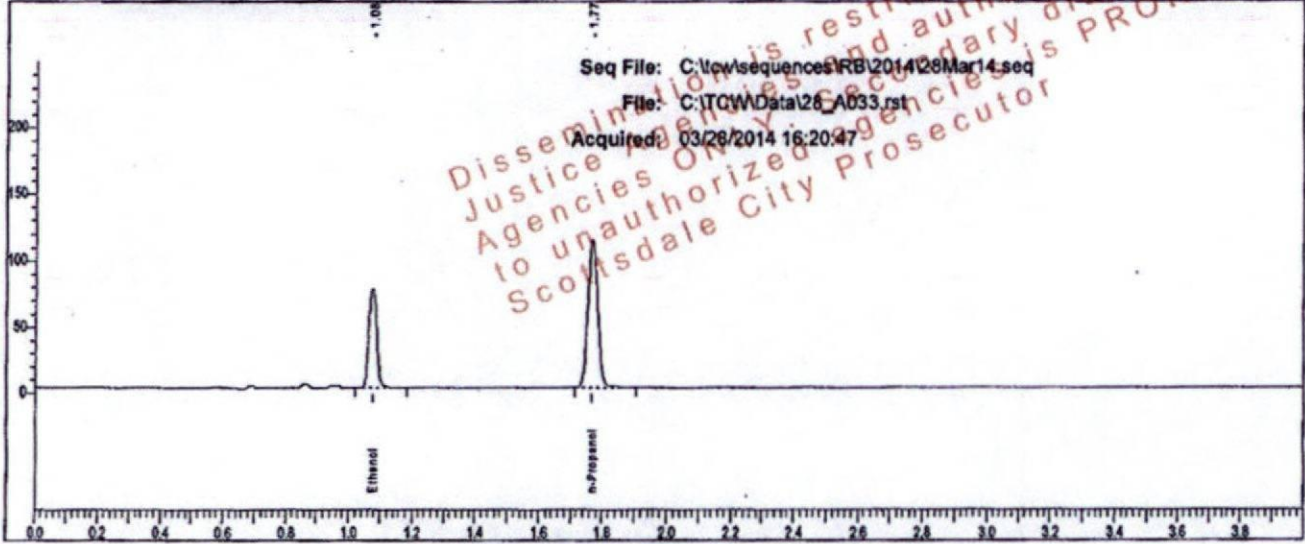

Rt	Area	Peak	g/100
1.076	127392	Ethanol	0.1530
1.769	236420	n-Propanol	

Sample: [redacted]

Vial #: 33

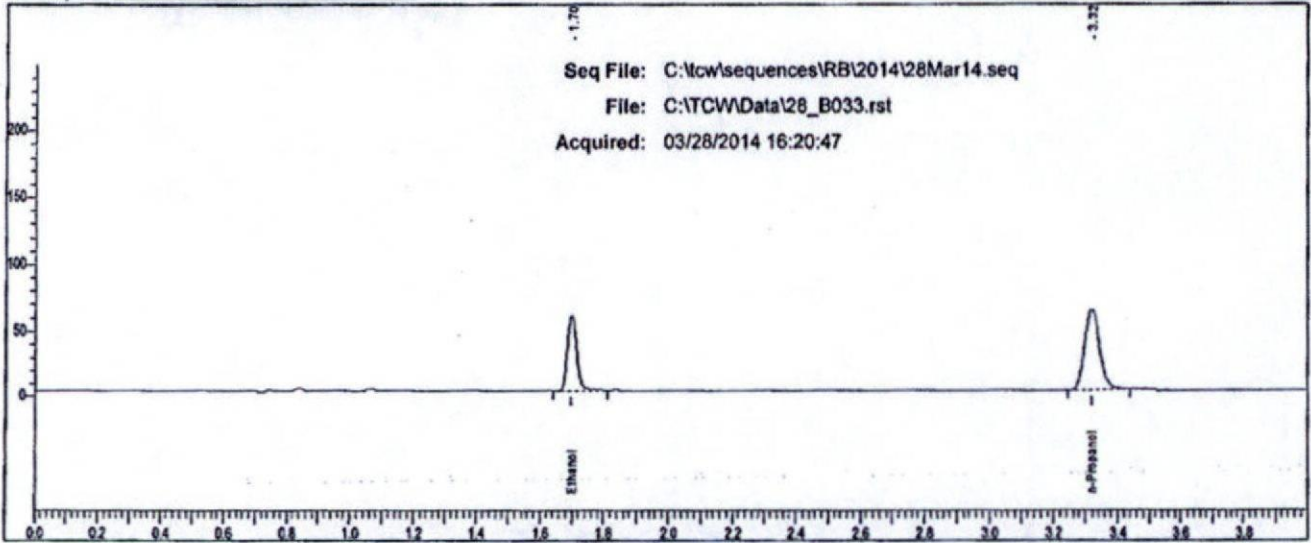

Rt	Area	Peak
1.698	112408	Ethanol
3.317	195528	n-Propanol

# Scottsdale P. D. Crime Lab: Dual Channel Blood Alcohol Report

Instrument: 650N9042002 Analyst: RB

Sample: [REDACTED]

Vial #: 34

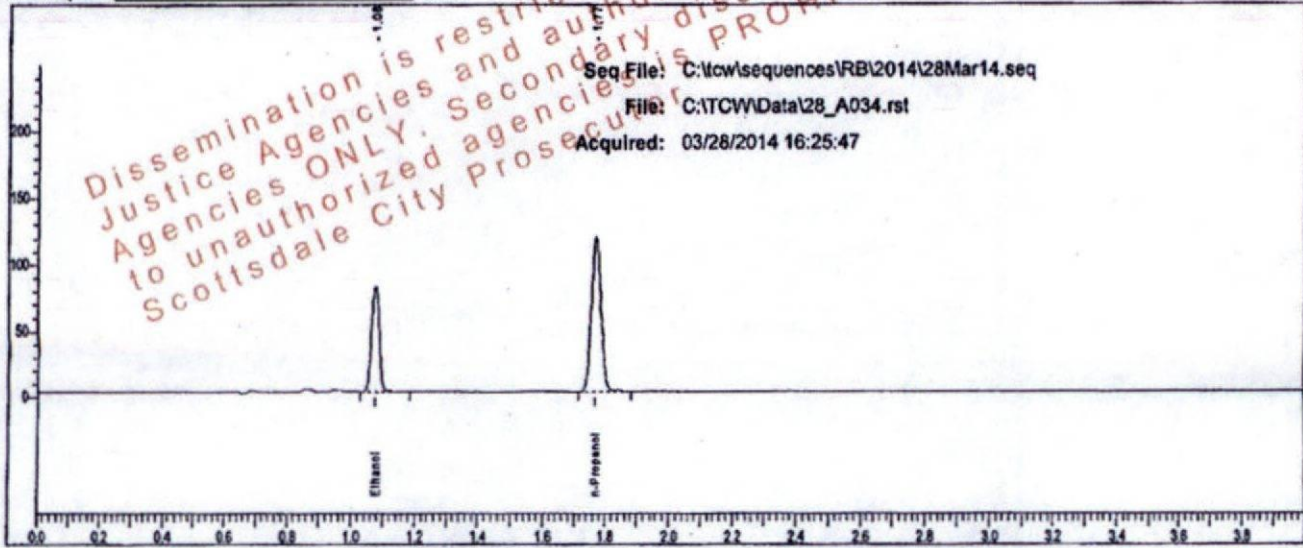

Rt	Area	Peak	g/100
1.076	131945	Ethanol	0.1526
1.769	245477	n-Propanol	

Sample: [REDACTED]

Vial #: 34

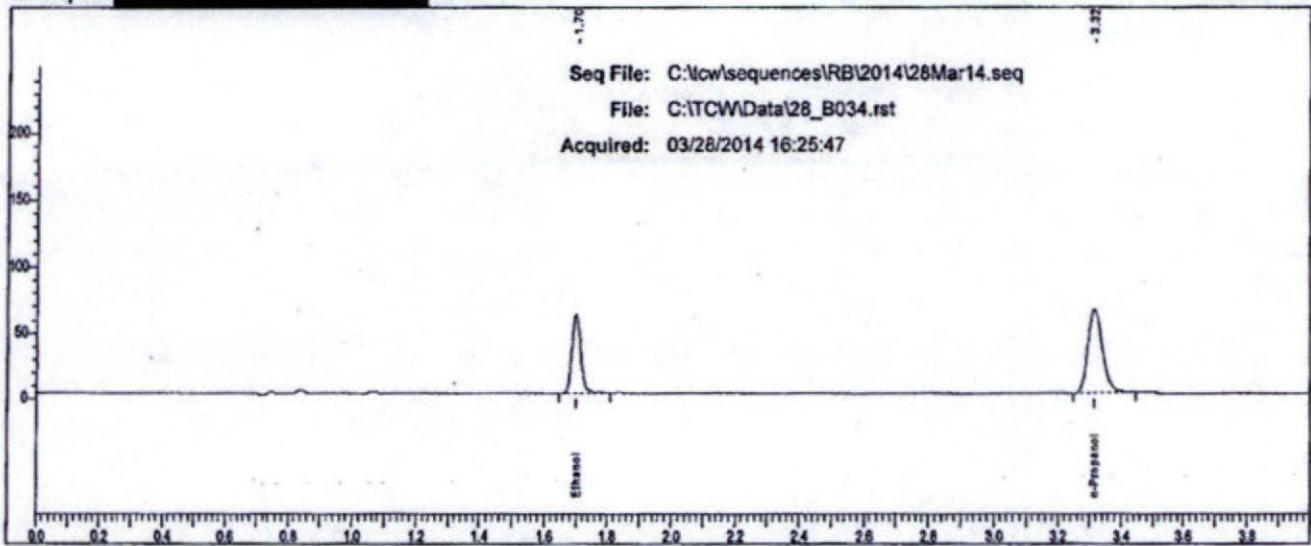

Rt	Area	Peak
1.698	116249	Ethanol
3.315	204642	n-Propanol

# Scottsdale P. D. Crime Lab: Dual Channel Blood Alcohol Report

Instrument: 650N9042002 Analyst: RB

Sample: [redacted]

Vial #: 35

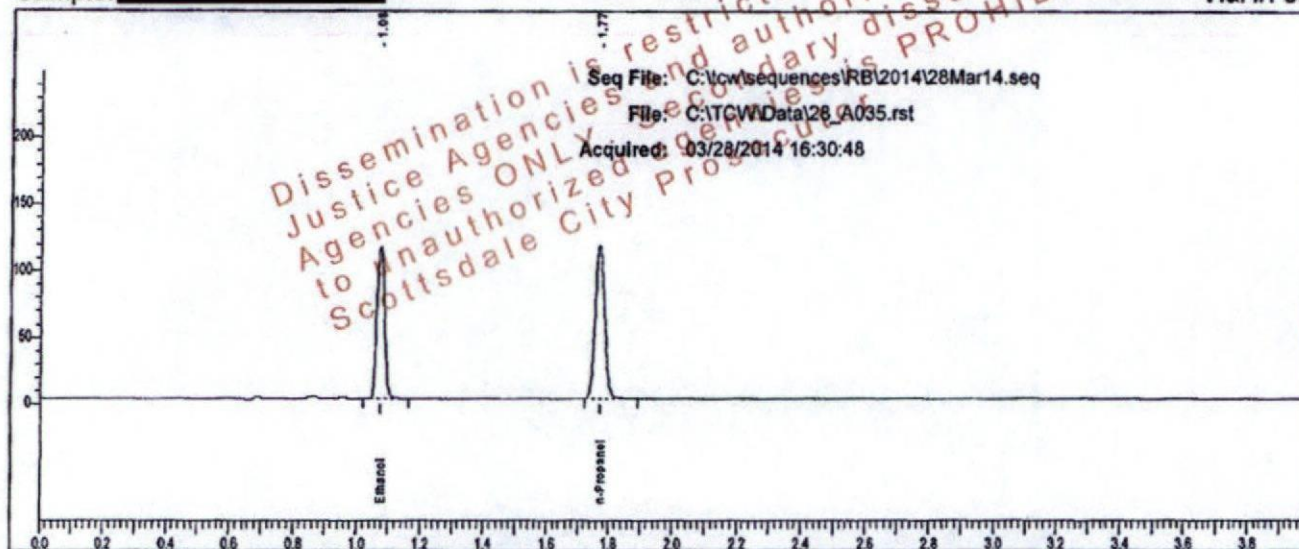

Rt	Area	Peak	g/100
1.077	191548	Ethanol	0.2247
1.770	241585	n-Propanol	

Sample: [redacted]

Vial #: 35

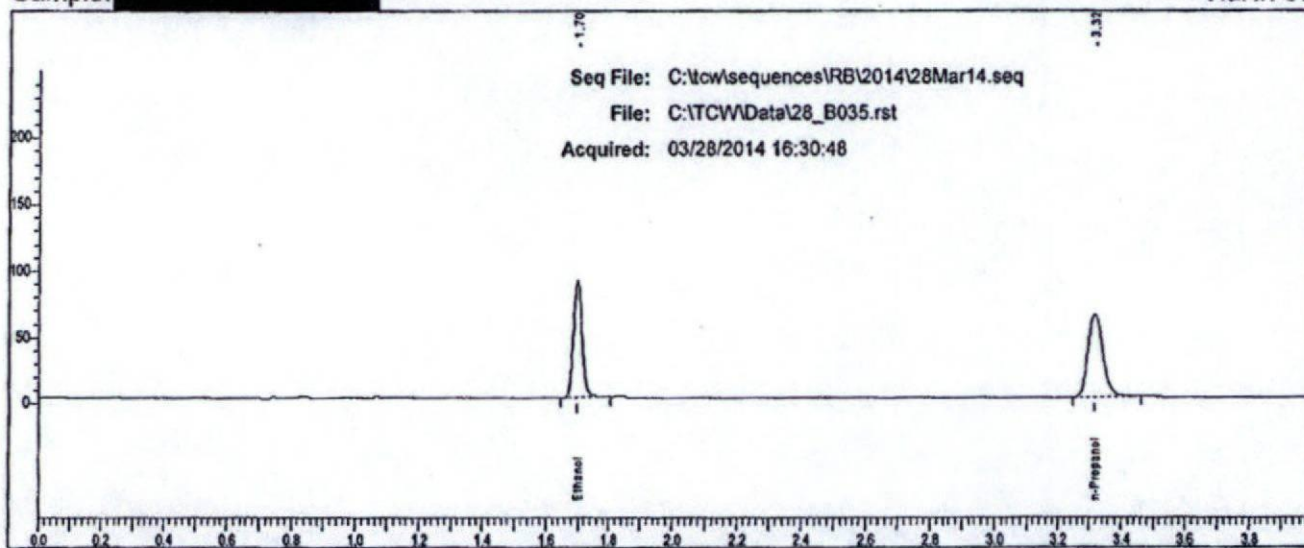

Rt	Area	Peak
1.698	169314	Ethanol
3.317	202024	n-Propanol

# Scottsdale P. D. Crime Lab: Dual Channel Blood Alcohol Report

Instrument: 650N9042002 Analyst: RB

Sample: [redacted]

Vial #: 36

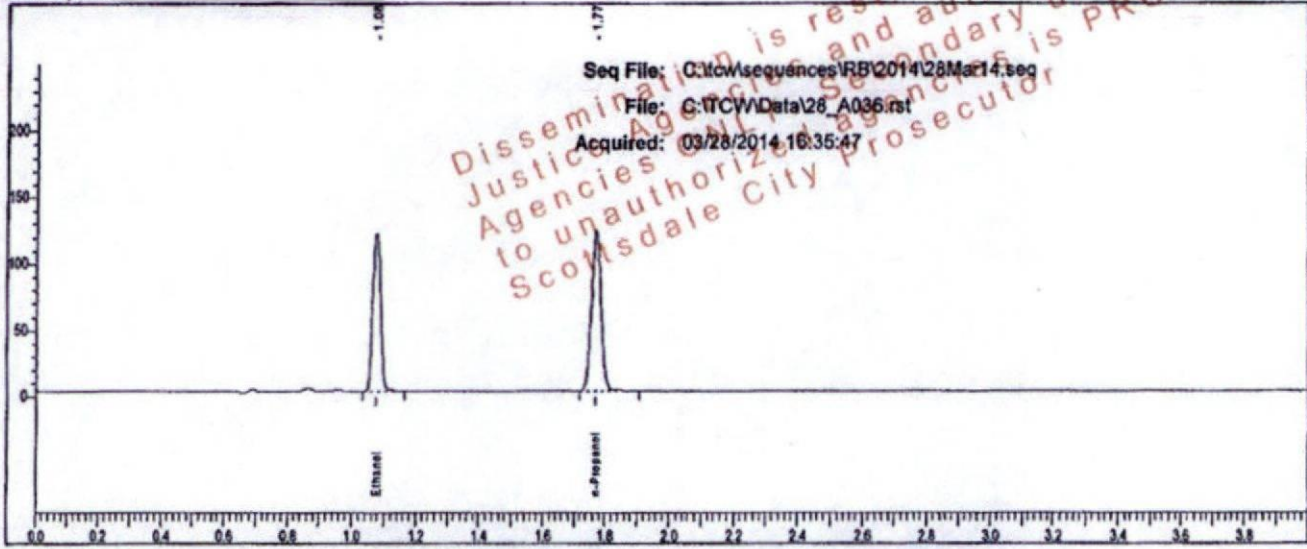

Rt	Area	Peak	g/100
1.076	199549	Ethanol	0.2233
1.770	253266	n-Propanol	

Sample: [redacted]

Vial #: 36

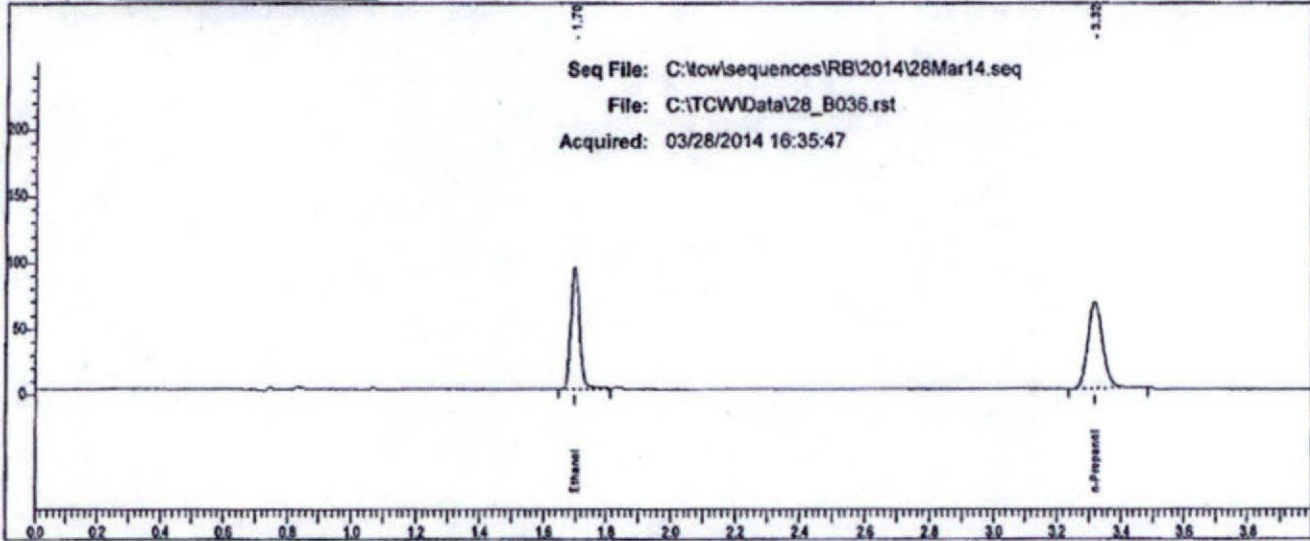

Rt	Area	Peak
1.698	177062	Ethanol
3.316	213838	n-Propanol

# Scottsdale P. D. Crime Lab: Dual Channel Blood Alcohol Report

Instrument: 650N9042002 Analyst: RB

Sample: [redacted]

Vial #: 37

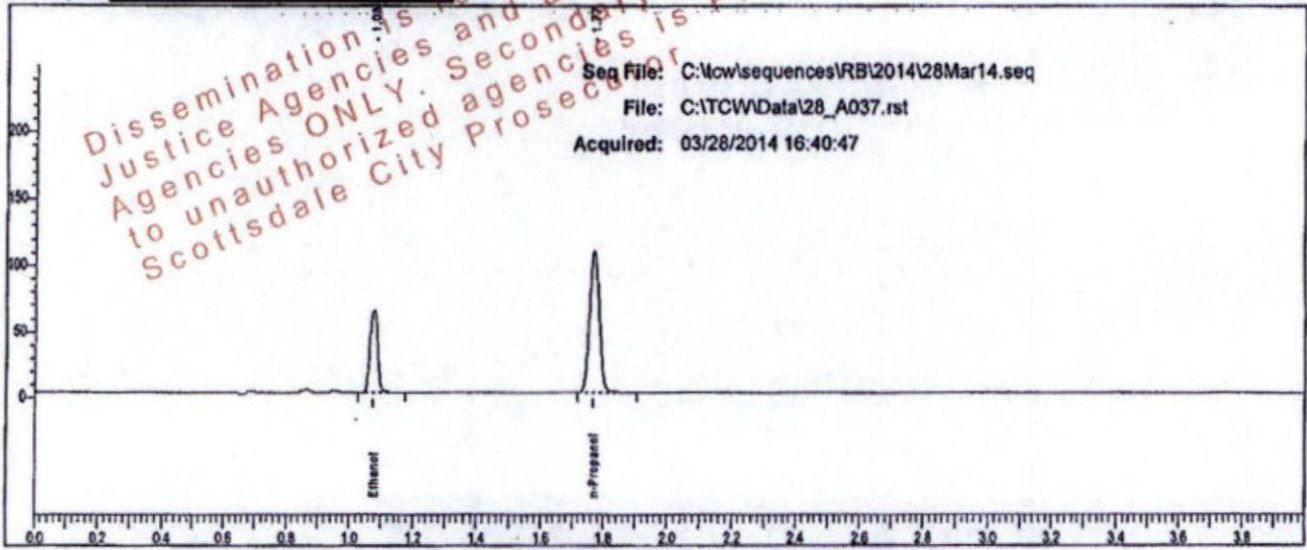

Rt	Area	Peak	g/100
1.077	104239	Ethanol	0.1317
1.769	224998	n-Propanol	

Sample: [redacted]

Vial #: 37

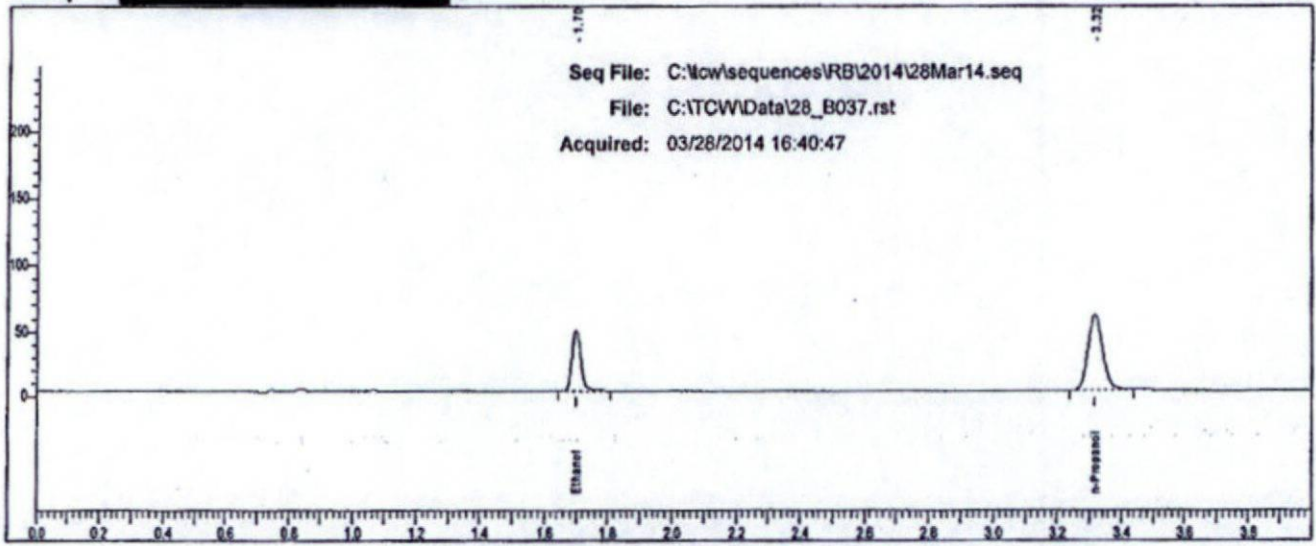

Rt	Area	Peak
1.698	91589	Ethanol
3.316	185538	n-Propanol



# Scottsdale P. D. Crime Lab: Dual Channel Blood Alcohol Report

Instrument: 650N9042002 Analyst: RB

Sample: [REDACTED]

Vial #: 38

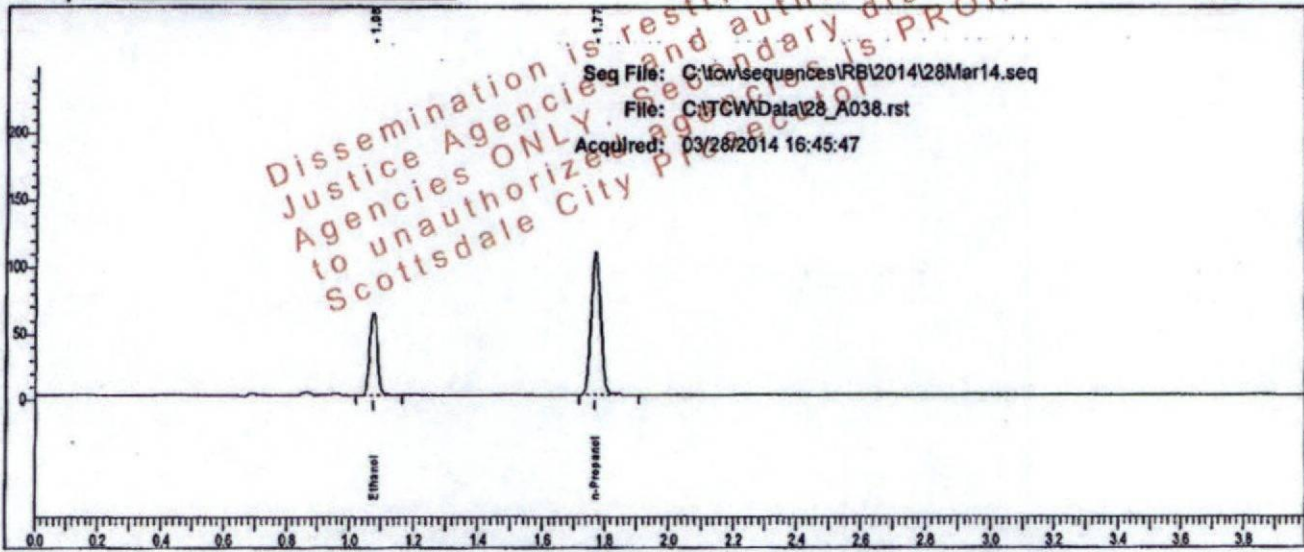

Rt	Area	Peak	g/100
1.077	104408	Ethanol	0.1311
1.769	226437	n-Propanol	

Sample: [REDACTED]

Vial #: 38

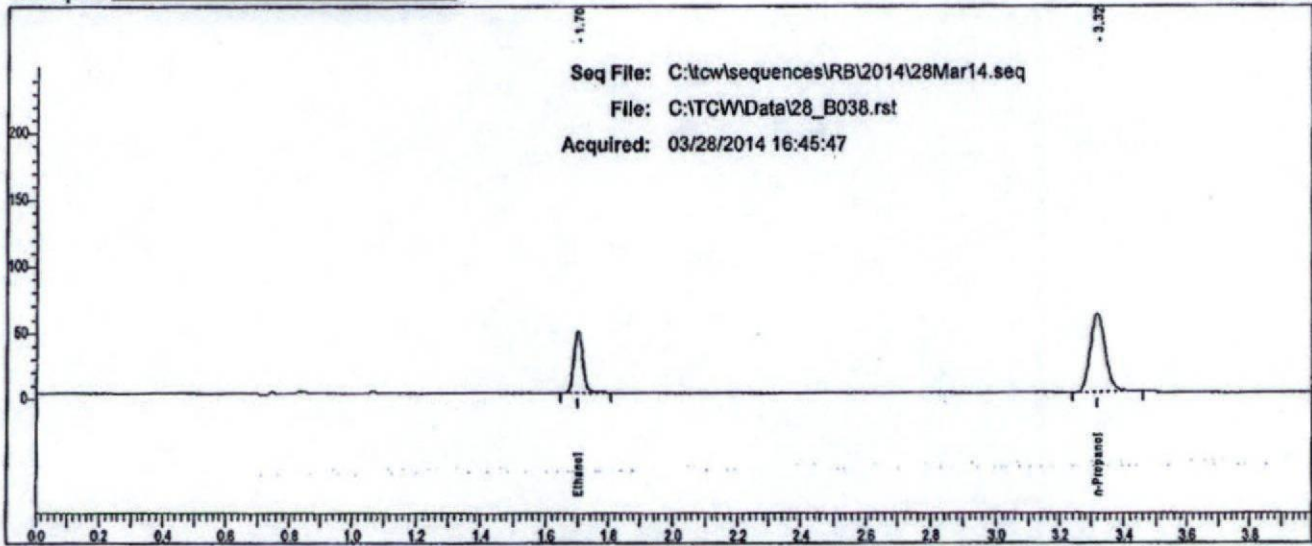

Rt	Area	Peak
1.699	91378	Ethanol
3.316	188602	n-Propanol

# Scottsdale P. D. Crime Lab: Dual Channel Blood Alcohol Report

Instrument: 650N9042002 Analyst: RB

Sample: [redacted]

Vial #: 39

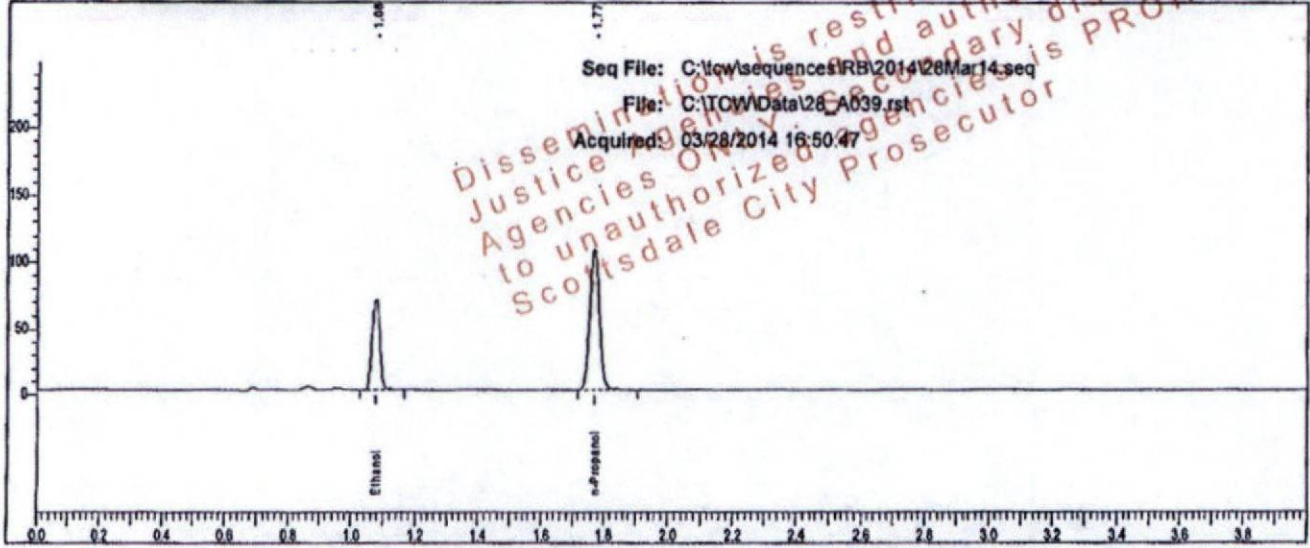

Rt	Area	Peak	g/100
1.077	114387	Ethanol	0.1461
1.770	222349	n-Propanol	

Sample: [redacted]

Vial #: 39

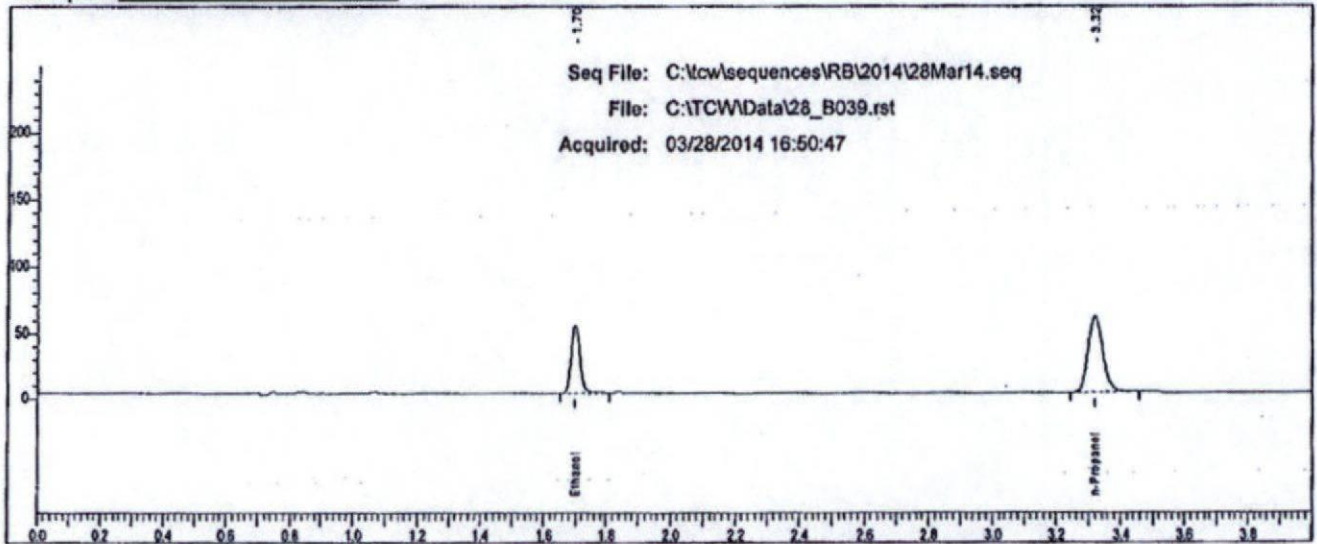

Rt	Area	Peak
1.699	100401	Ethanol
3.317	184764	n-Propanol

# Scottsdale P. D. Crime Lab: Dual Channel Blood Alcohol Report

Instrument: 650N9042002 Analyst: RB

Sample: [redacted]

Vial #: 40

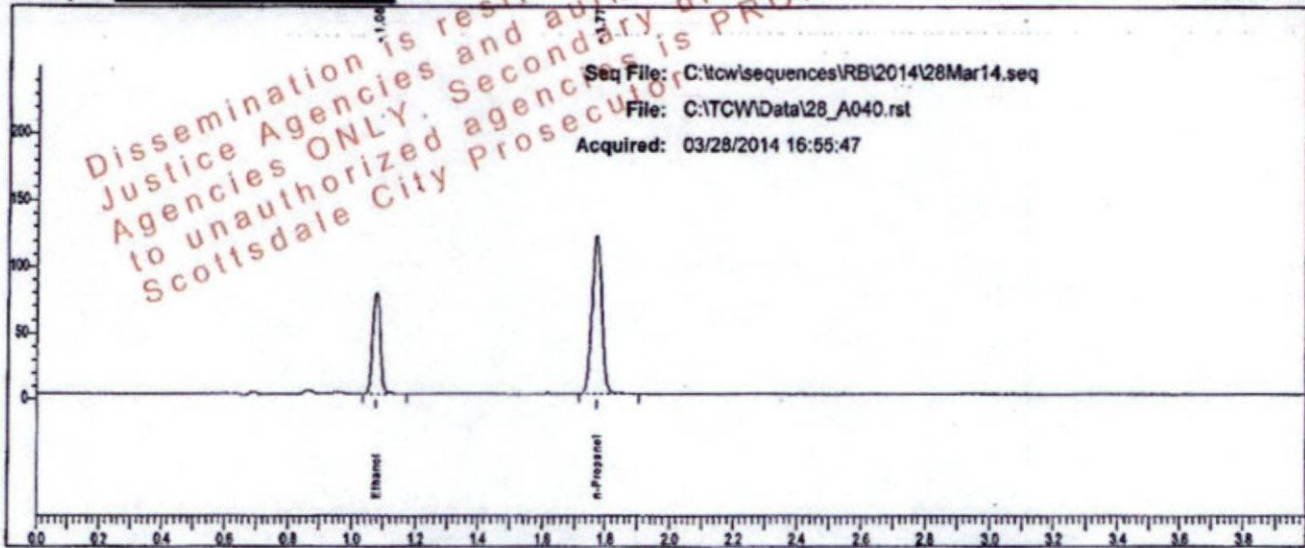

Rt	Area	Peak	g/100
1.077	127568	Ethanol	0.1433
1.770	252881	n-Propanol	

Sample: [redacted]

Vial #: 40

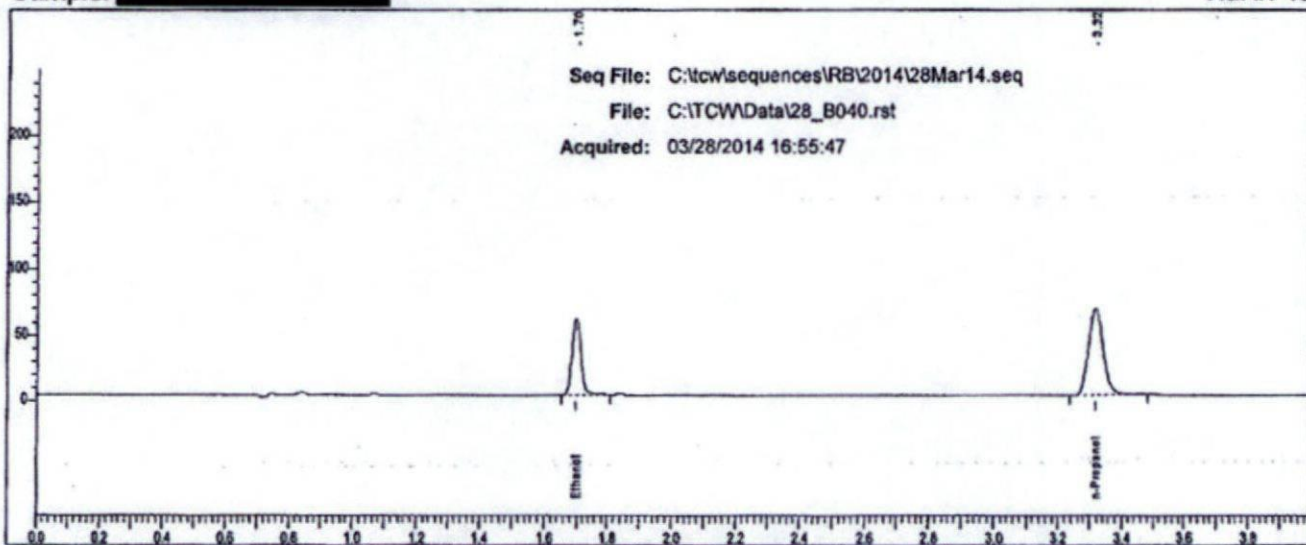

Rt	Area	Peak
1.699	112390	Ethanol
3.317	213013	n-Propanol

# Scottsdale P. D. Crime Lab: Dual Channel Blood Alcohol Report

Instrument: 650N9042002 Analyst: RB

Sample: [redacted]

Vial #: 41

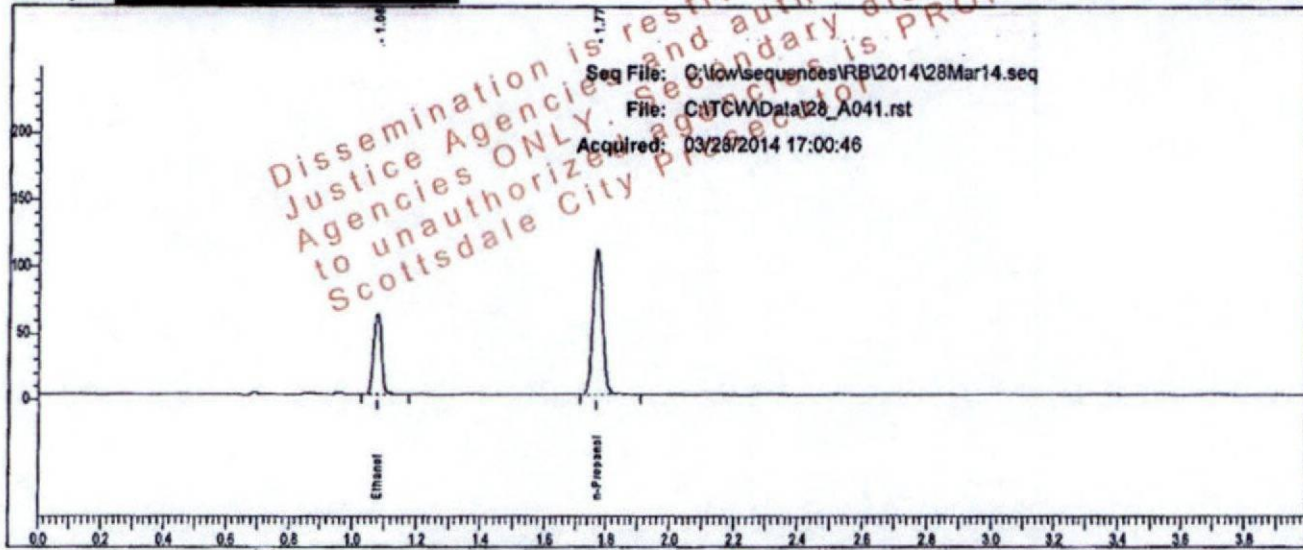

Rt	Area	Peak	g/100
1.077	100979	Ethanol	0.1251
1.769	229539	n-Propanol	

Sample: [redacted]

Vial #: 41

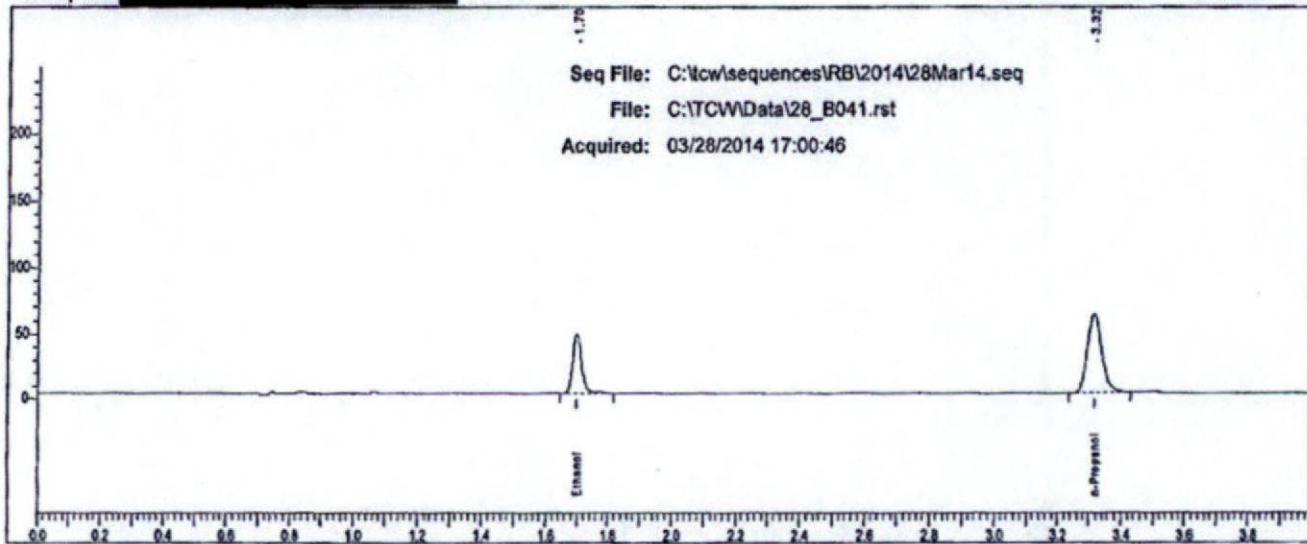

Rt	Area	Peak
1.699	88476	Ethanol
3.316	189289	n-Propanol

# Scottsdale P. D. Crime Lab: Dual Channel Blood Alcohol Report

Instrument: 650N9042002 Analyst: RB

Sample: [REDACTED]

Vial #: 42

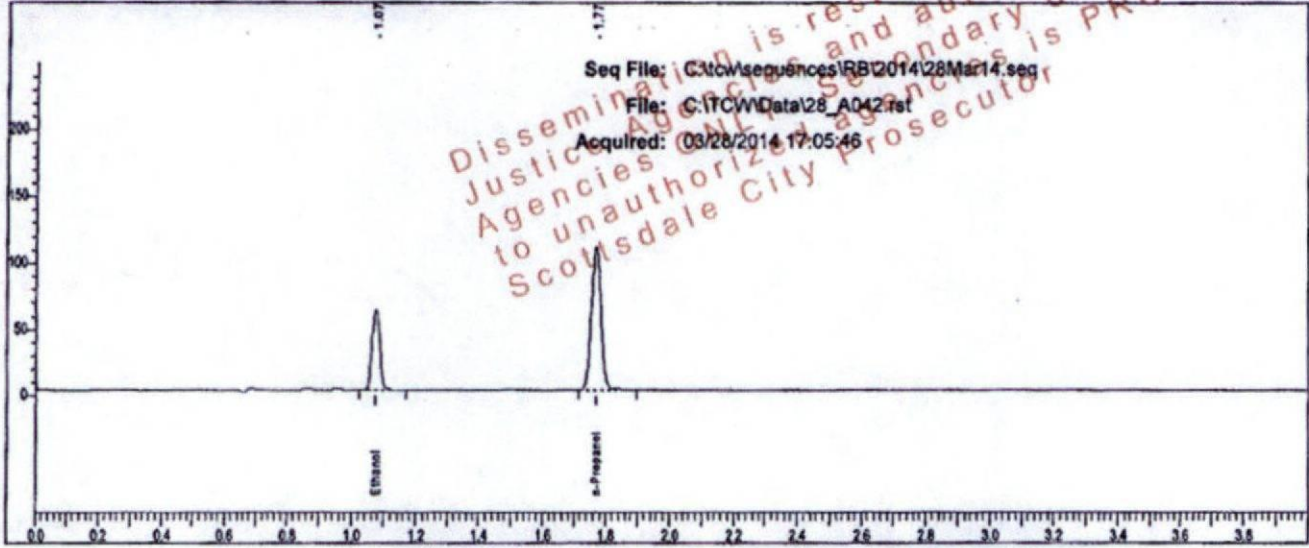

Rt	Area	Peak	g/100
1.074	100626	Ethanol	0.1254
1.767	228193	n-Propanol	

Sample: [REDACTED]

Vial #: 42

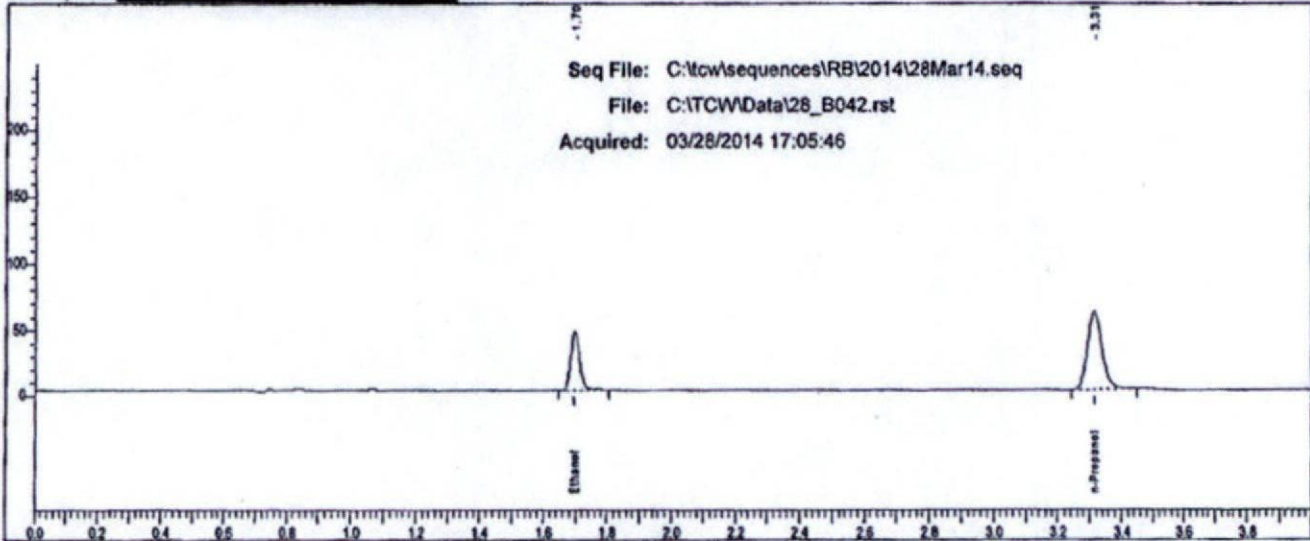

Rt	Area	Peak
1.696	88066	Ethanol
3.313	189536	n-Propanol

# Scottsdale P. D. Crime Lab: Dual Channel Blood Alcohol Report

Instrument: 650N9042002 Analyst: RB

Sample: [redacted]

Vial #: 43

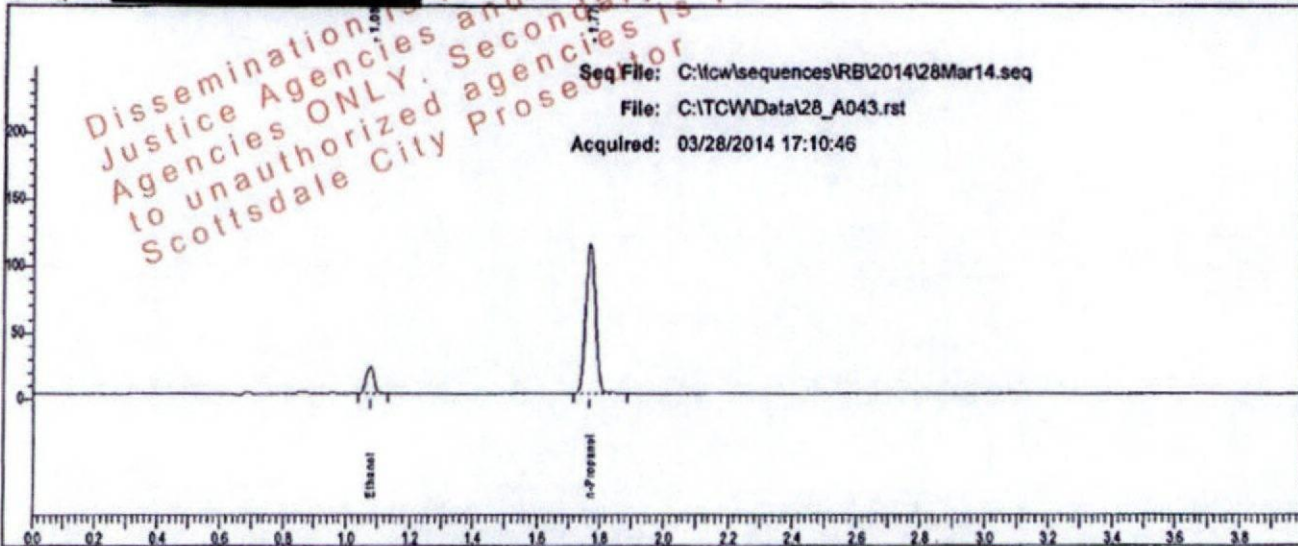

Rt	Area	Peak	g/100
1.075	32781	Ethanol	0.0402
1.768	235625	n-Propanol	

Sample: [redacted]

Vial #: 43

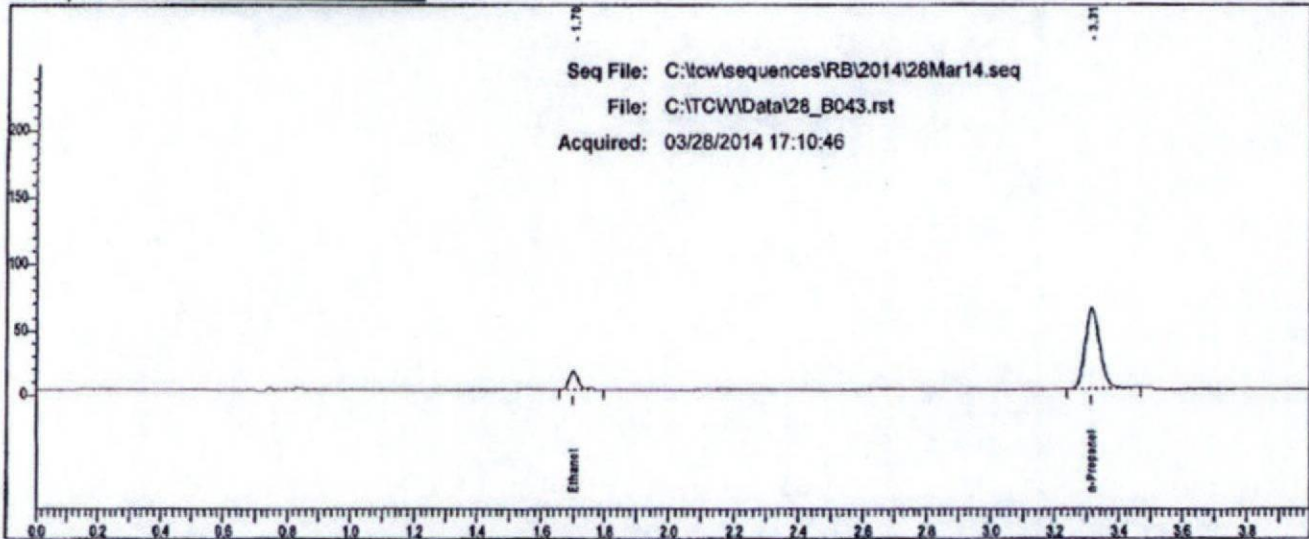

Rt	Area	Peak
1.698	28273	Ethanol
3.315	197666	n-Propanol

# Scottsdale P. D. Crime Lab: Dual Channel Blood Alcohol Report

Instrument: 650N9042002 Analyst: RB

Sample: [redacted]

Vial #: 44

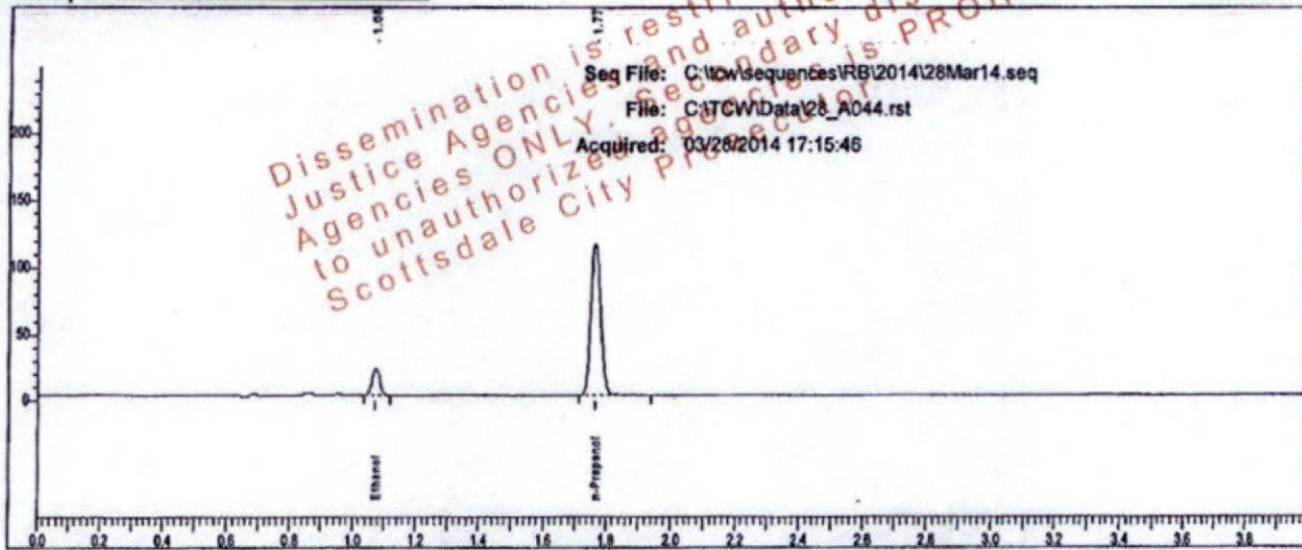

Seq File: C:\lowsequences\RB\2014\28Mar14.seq  
File: C:\TCW\Data\28\_A044.rst  
Acquired: 03/28/2014 17:15:46

Rt	Area	Peak	g/100
1.075	33066	Ethanol	0.0398
1.767	240131	n-Propanol	

Sample: [redacted]

Vial #: 44

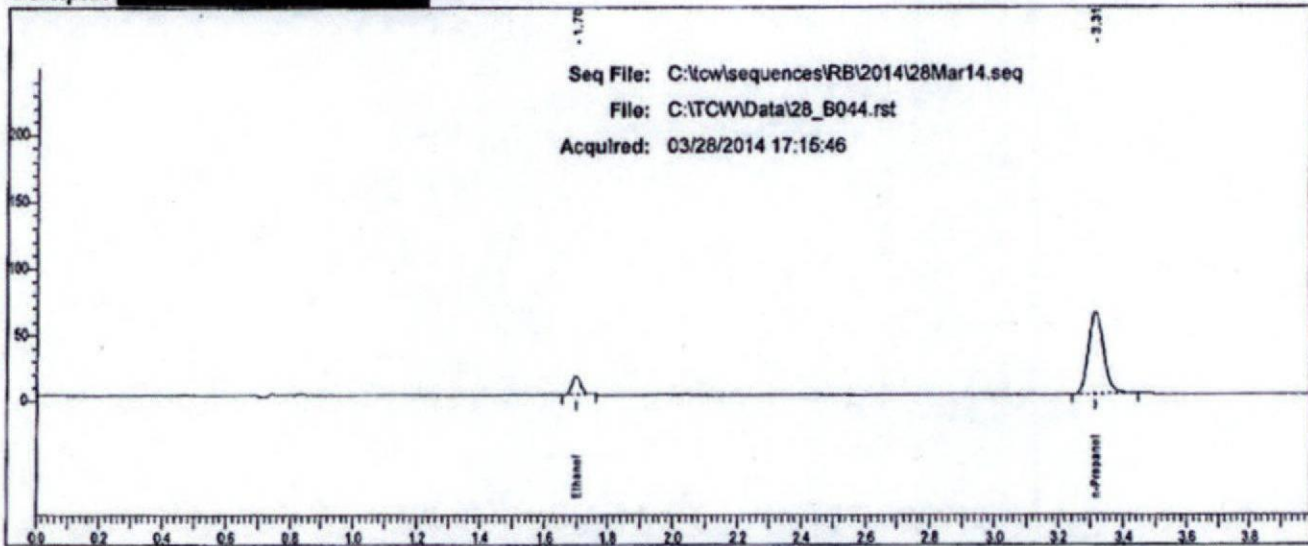

Seq File: C:\lowsequences\RB\2014\28Mar14.seq  
File: C:\TCW\Data\28\_B044.rst  
Acquired: 03/28/2014 17:15:46

Rt	Area	Peak
1.698	26976	Ethanol
3.314	199450	n-Propanol

# Scottsdale P. D. Crime Lab: Dual Channel Blood Alcohol Report

Instrument: 650N9042002 Analyst: RB

Sample: [redacted]

Vial #: 45

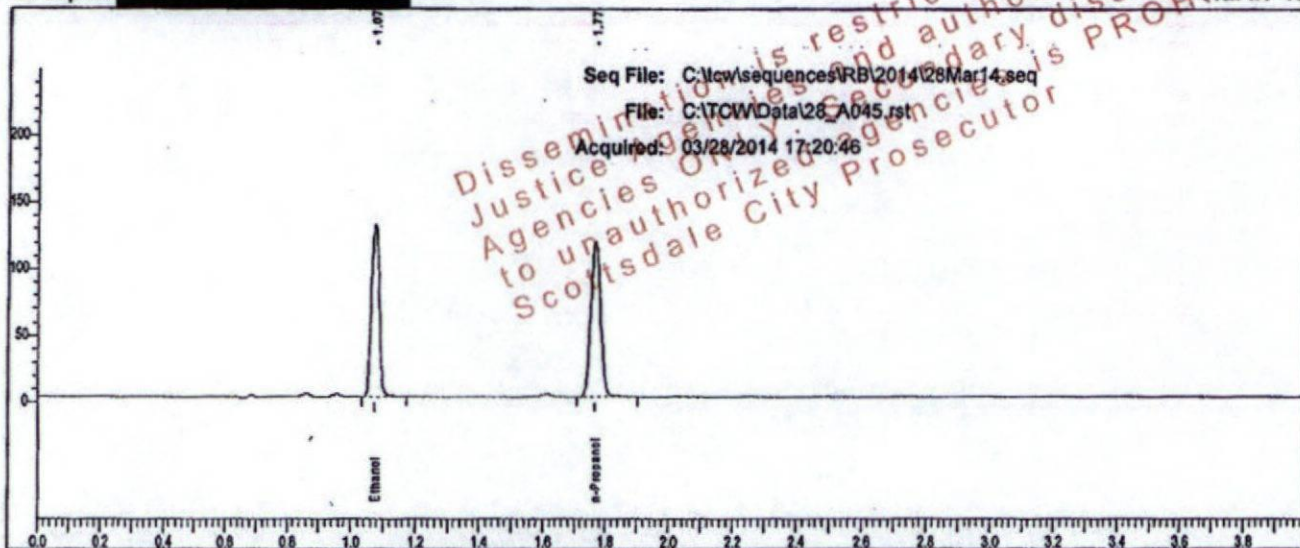

Rt	Area	Peak	g/100
1.075	216273	Ethanol	0.2503
1.768	244724	n-Propanol	

Sample: [redacted]

Vial #: 45

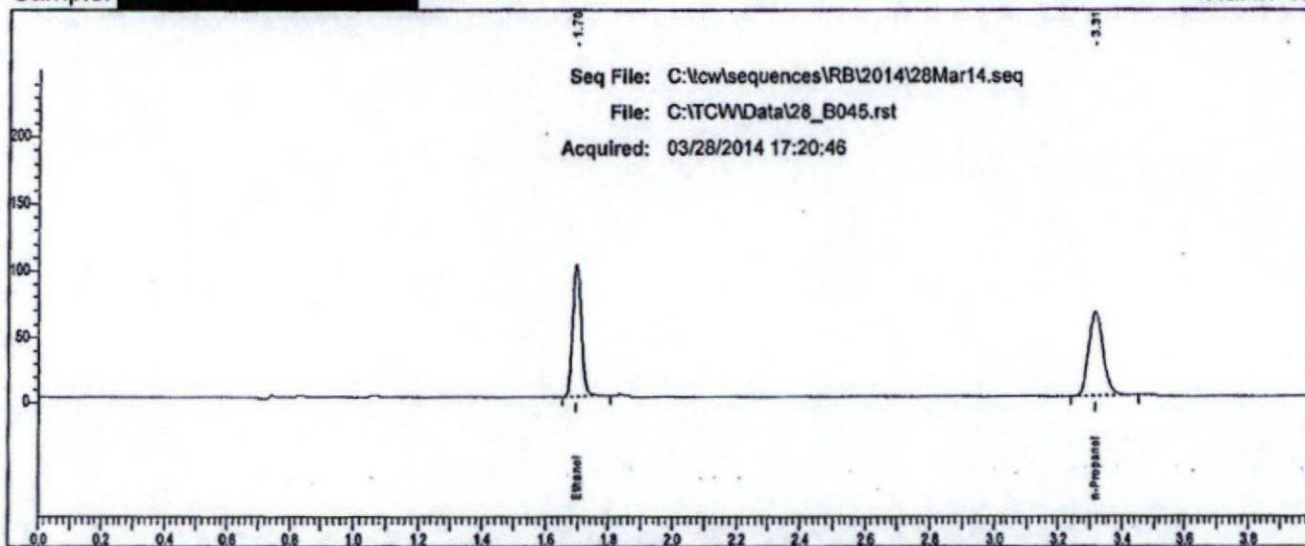

Rt	Area	Peak
1.696	191250	Ethanol
3.314	204415	n-Propanol



# Scottsdale P. D. Crime Lab: Dual Channel Blood Alcohol Report

Instrument: 650N9042002 Analyst: RB

Sample: [redacted]

Vial #: 46

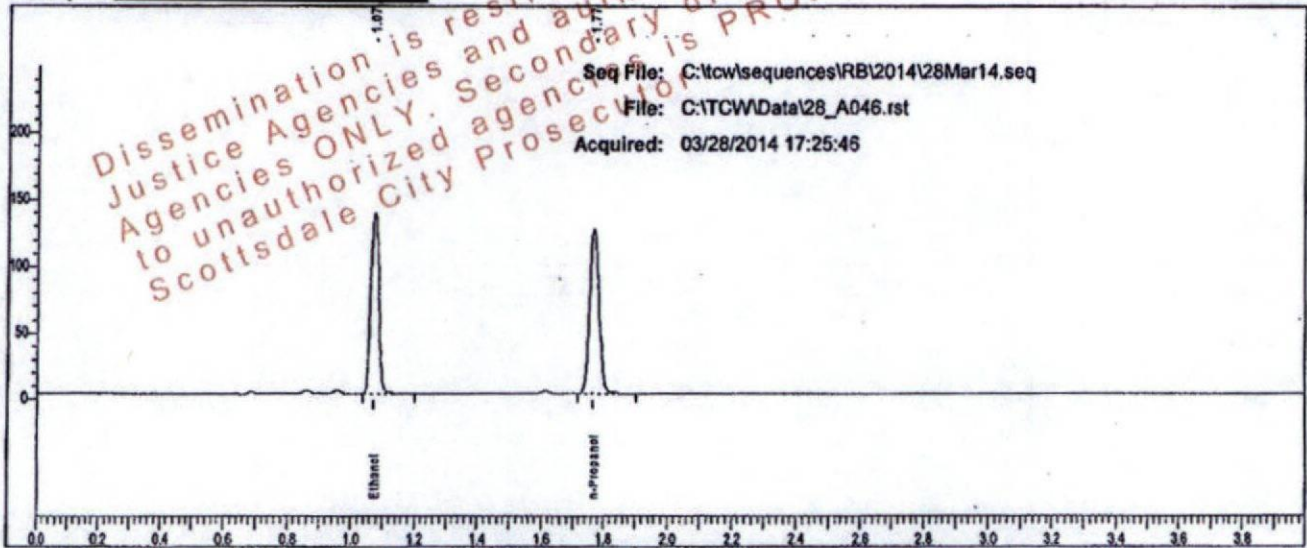

Rt	Area	Peak	g/100
1.074	227036	Ethanol	0.2489
1.768	258406	n-Propanol	

Sample: [redacted]

Vial #: 46

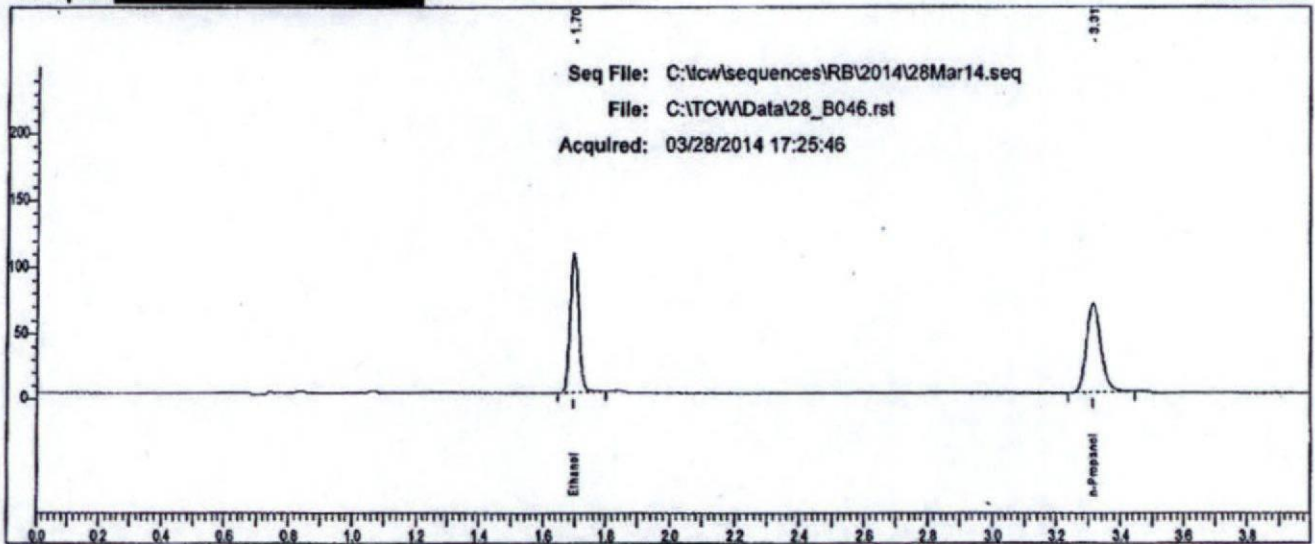

Rt	Area	Peak
1.696	200648	Ethanol
3.314	215792	n-Propanol

# Scottsdale P. D. Crime Lab: Dual Channel Blood Alcohol Report

Instrument: 650N9042002 Analyst: RB

Sample: [redacted]

Vial #: 47

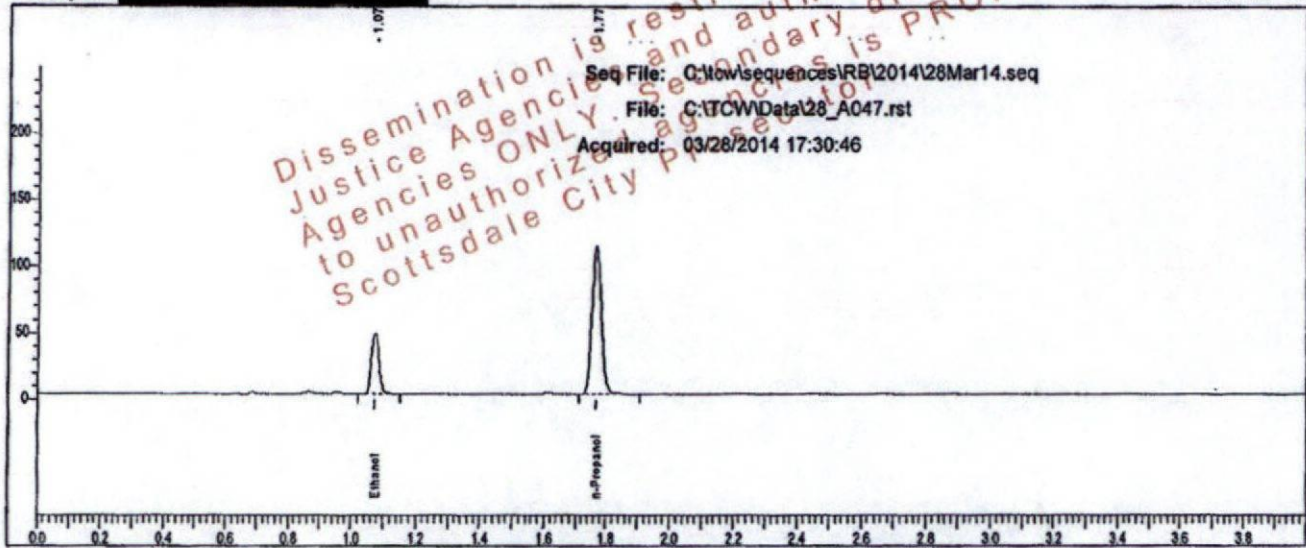

Rt	Area	Peak	g/100
1.075	75454	Ethanol	0.0926
1.769	232415	n-Propanol	

Sample: [redacted]

Vial #: 47

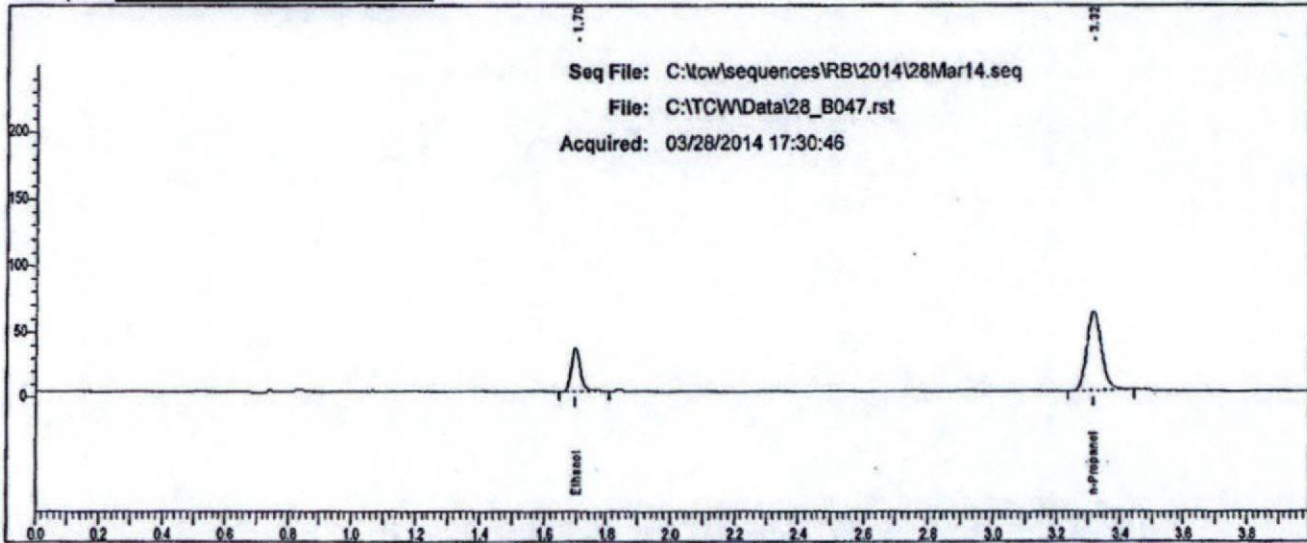

Rt	Area	Peak
1.698	66173	Ethanol
3.315	193014	n-Propanol

# Scottsdale P. D. Crime Lab: Dual Channel Blood Alcohol Report

Instrument: 650N9042002 Analyst: RB

Sample: [redacted]

Vial #: 48

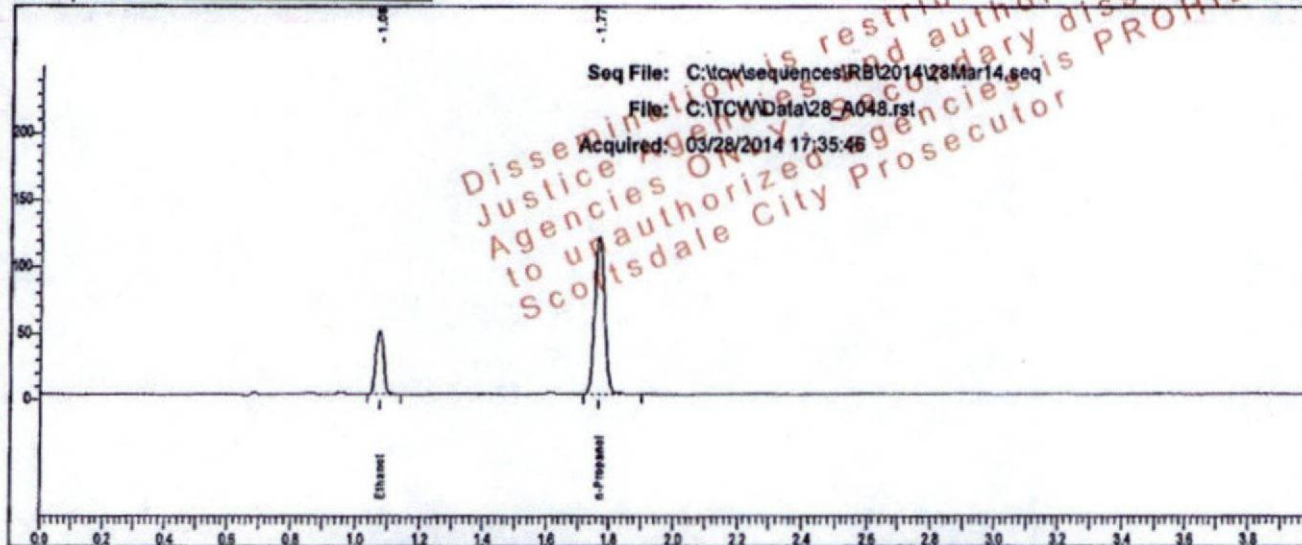

Rt	Area	Peak	g/100
1.075	79912	Ethanol	0.0915
1.768	249107	n-Propanol	

Sample: [redacted]

Vial #: 48

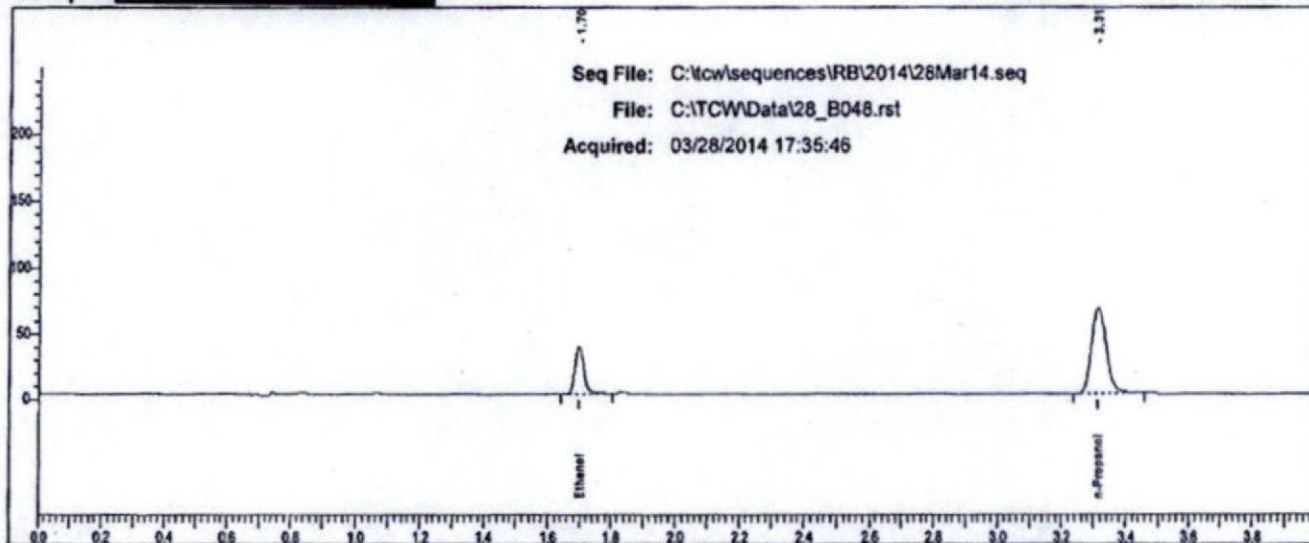

Rt	Area	Peak
1.697	69904	Ethanol
3.314	208943	n-Propanol

# Scottsdale P. D. Crime Lab: Dual Channel Blood Alcohol Report

Instrument: 650N9042002 Analyst: RB

Sample: [redacted]

Vial #: 49

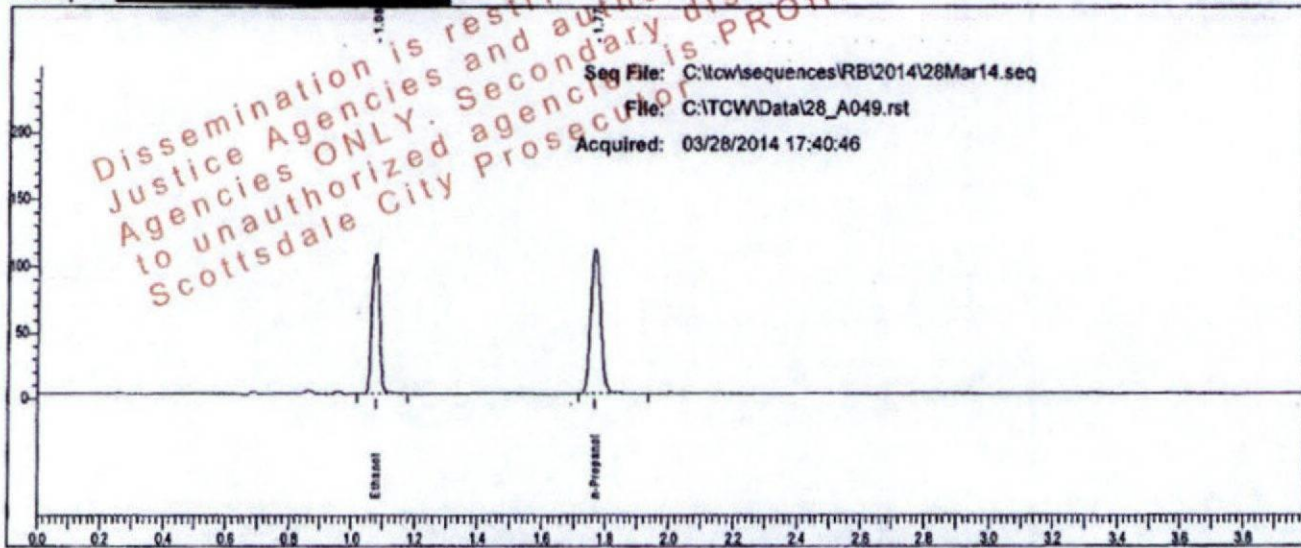

Rt	Area	Peak	g/100
1.076	178255	Ethanol	0.2199
1.769	229720	n-Propanol	

Sample: [redacted]

Vial #: 49

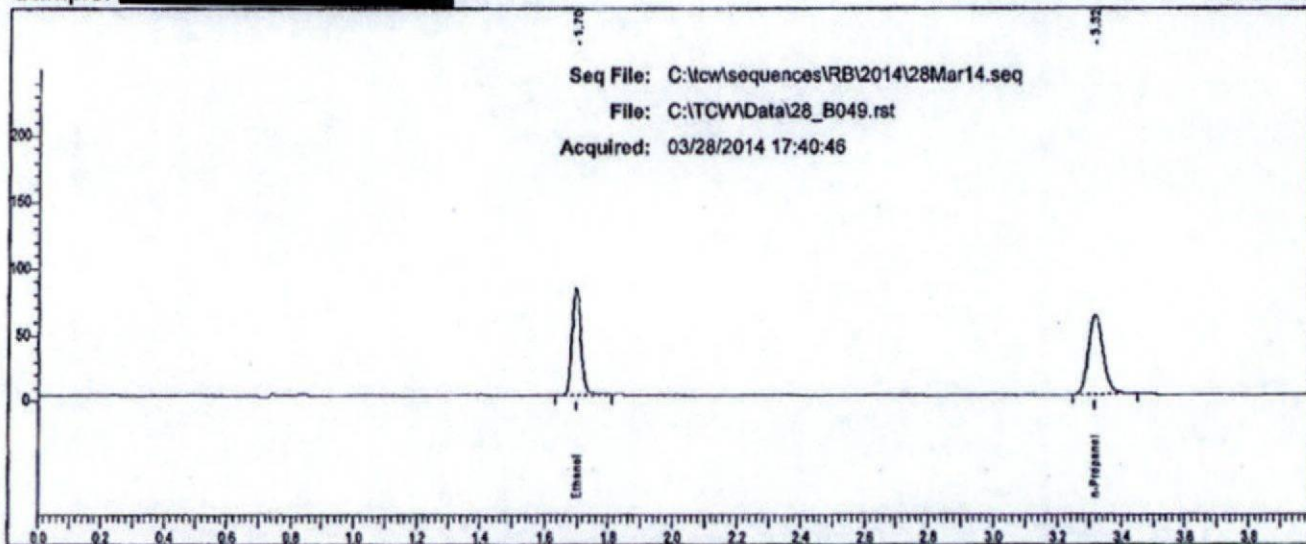

Rt	Area	Peak
1.697	157973	Ethanol
3.315	190564	n-Propanol

# Scottsdale P. D. Crime Lab: Dual Channel Blood Alcohol Report

Instrument: 650N9042002 Analyst: RB

Sample: [redacted]

Vial #: 50

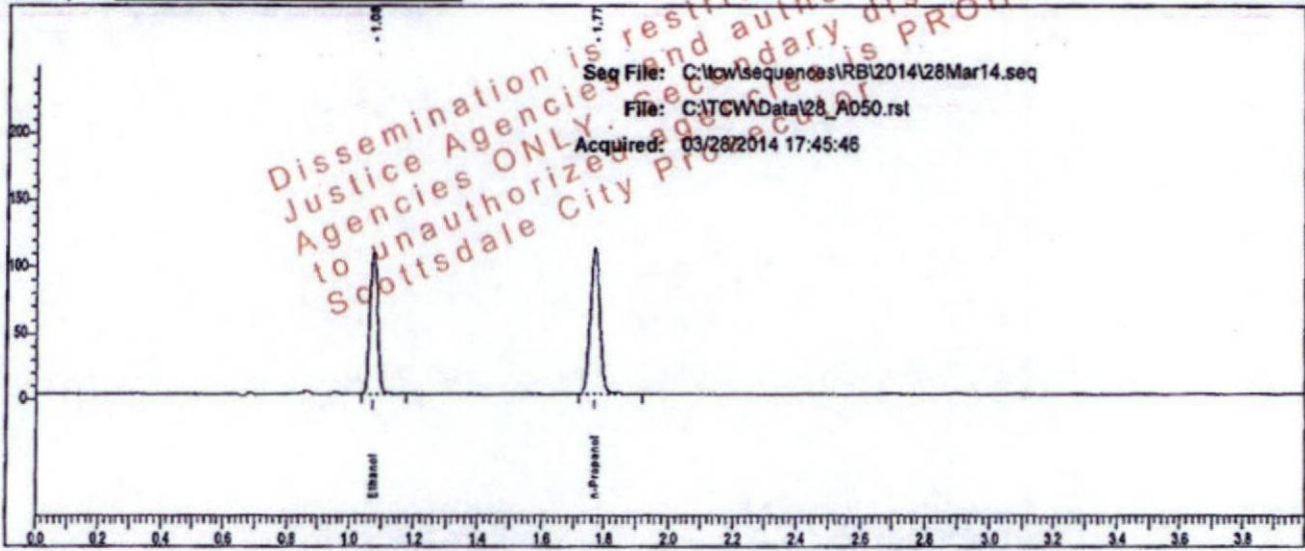

Rt	Area	Peak	g/100
1.075	178381	Ethanol	0.2191
1.768	230702	n-Propanol	

Sample: [redacted]

Vial #: 50

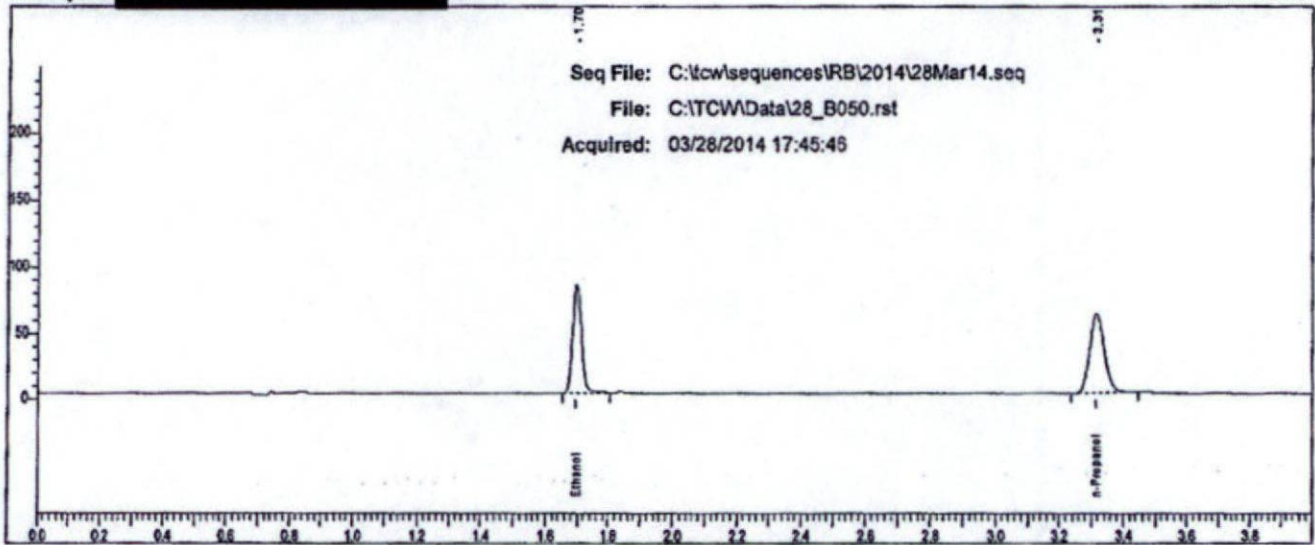

Rt	Area	Peak
1.696	157627	Ethanol
3.315	190935	n-Propanol

# Scottsdale P. D. Crime Lab: Dual Channel Blood Alcohol Report

Instrument: 650N9042002 Analyst: RB

Sample: [redacted]

Vial #: 51

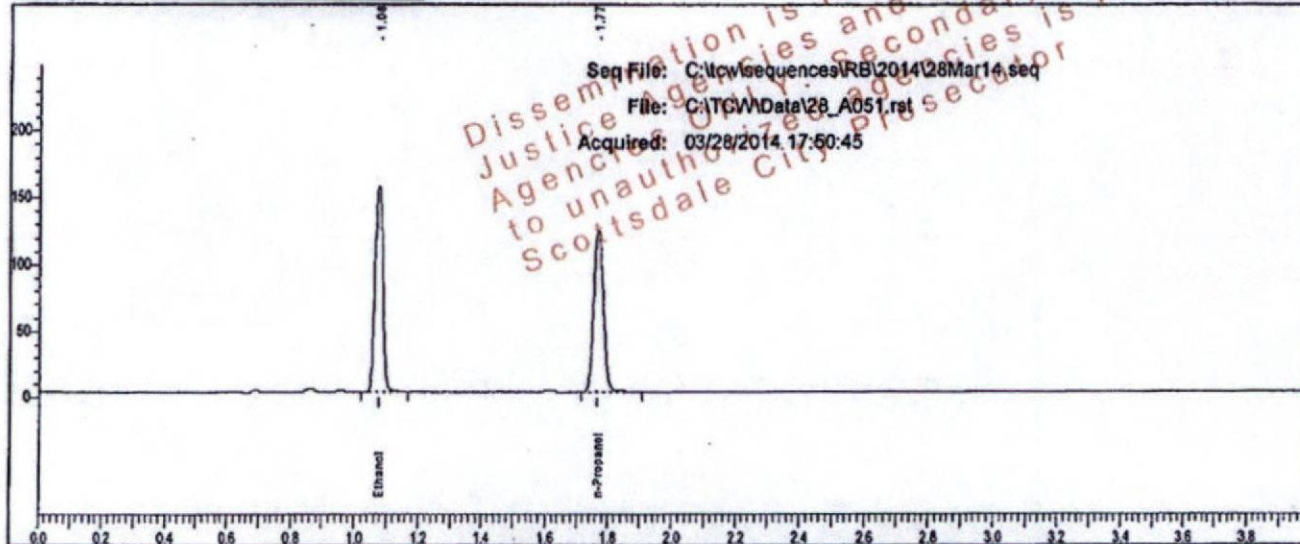

Rt	Area	Peak	g/100
1.076	259284	Ethanol	0.2857
1.769	256927	n-Propanol	

Sample: [redacted]

Vial #: 51

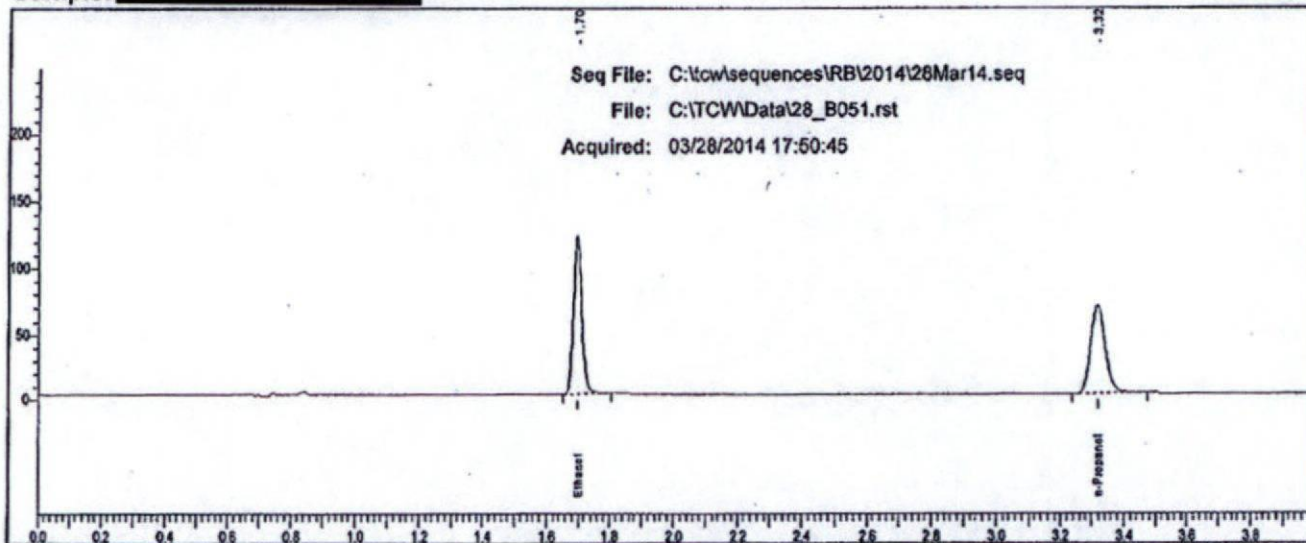

Rt	Area	Peak
1.697	230362	Ethanol
3.316	216264	n-Propanol

# Scottsdale P. D. Crime Lab: Dual Channel Blood Alcohol Report

Instrument: 650N9042002 Analyst: RB

Sample: [redacted]

Vial #: 52

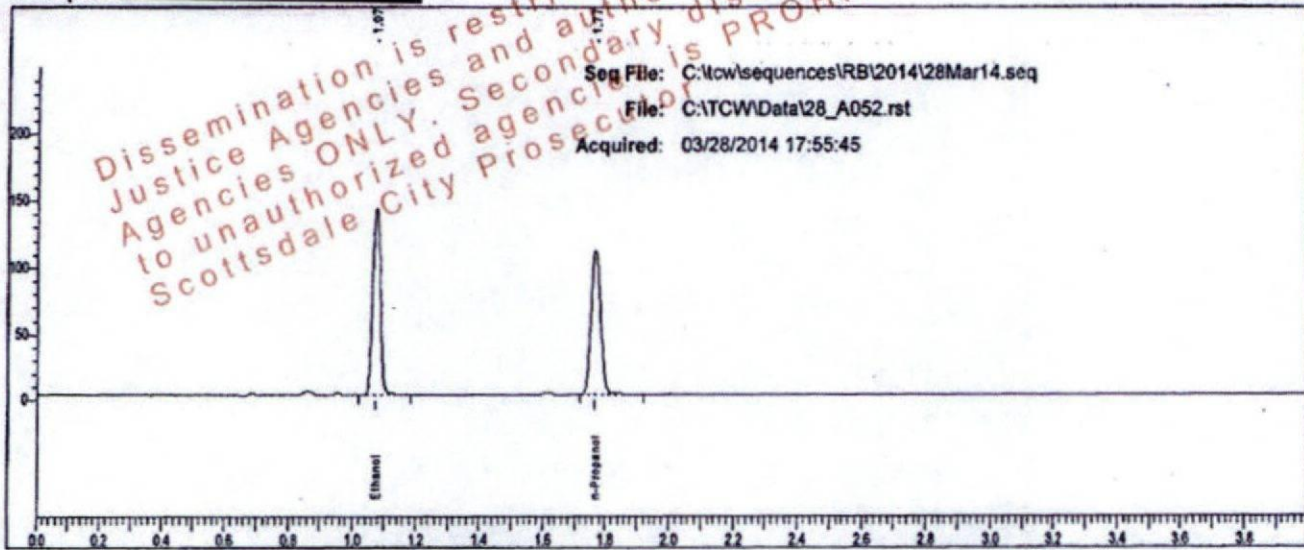

Rt	Area	Peak	g/100
1.075	233869	Ethanol	0.2900
1.769	228353	n-Propanol	

Sample: [redacted]

Vial #: 52

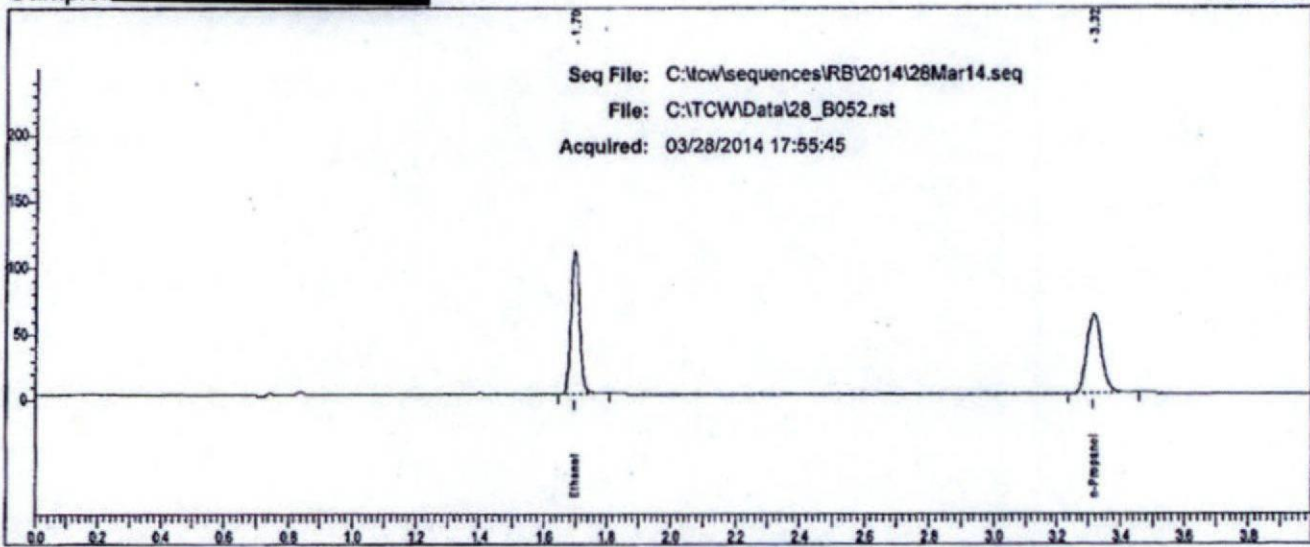

Rt	Area	Peak
1.696	207471	Ethanol
3.315	190213	n-Propanol

# Scottsdale P. D. Crime Lab: Dual Channel Blood Alcohol Report

Instrument: 650N9042002 Analyst: RB

Sample: [redacted]

Vial #: 53

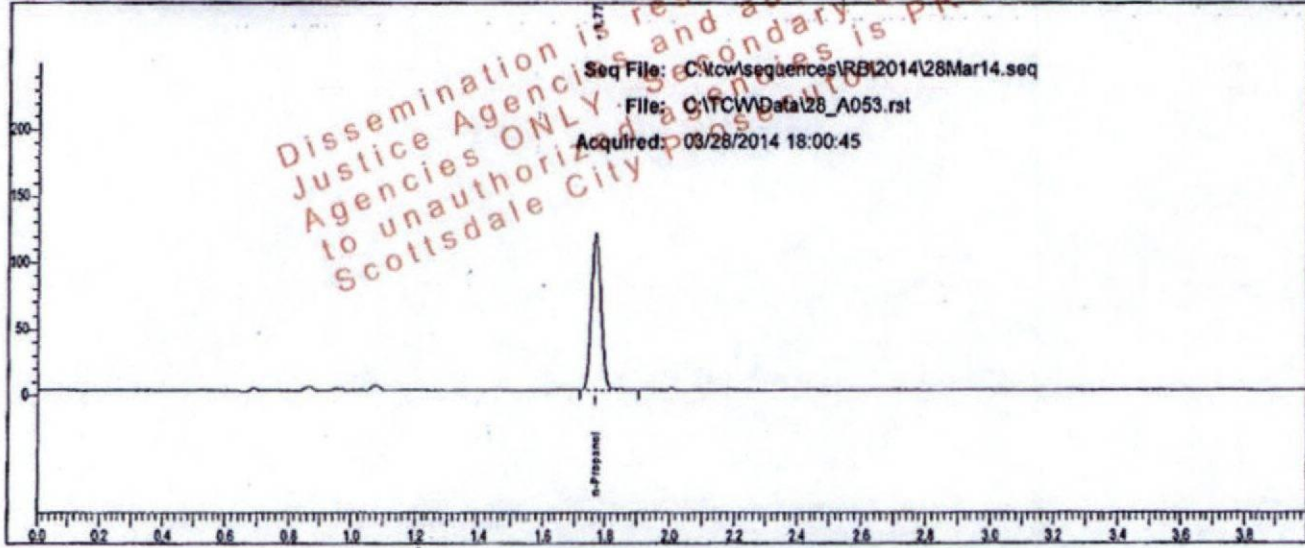

Rt	Area	Peak	g/100
1.769	248265	n-Propanol	

Sample: [redacted]

Vial #: 53

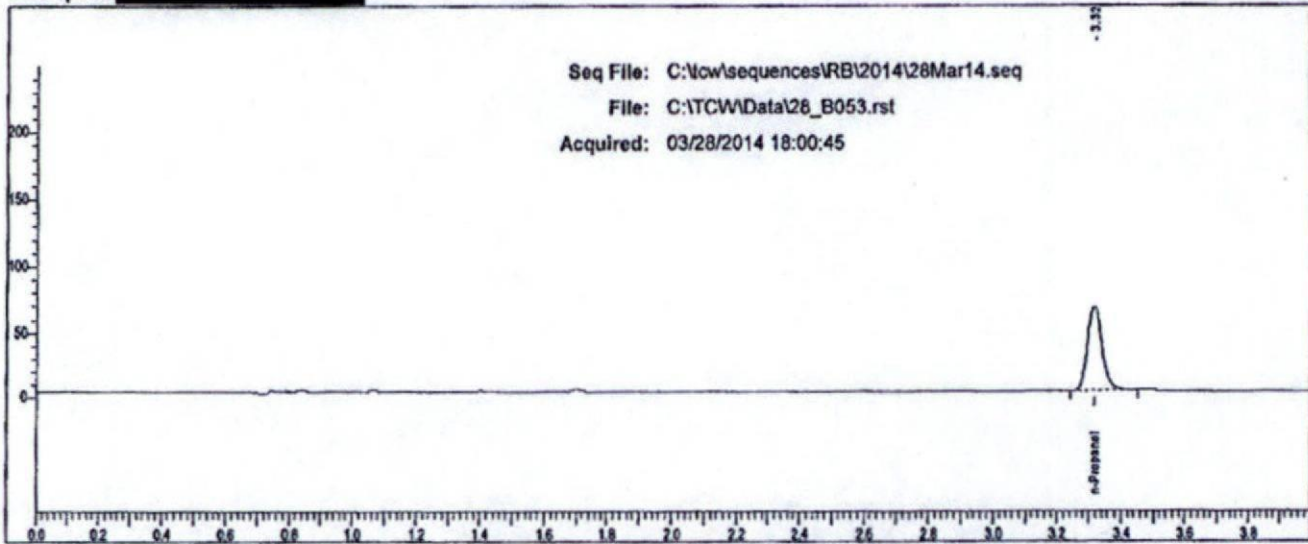

Rt	Area	Peak	g/100
3.317	207661	n-Propanol	



# Scottsdale P. D. Crime Lab: Dual Channel Blood Alcohol Report

Instrument: 650N9042002 Analyst: RB

Sample: [REDACTED]

Vial #: 54

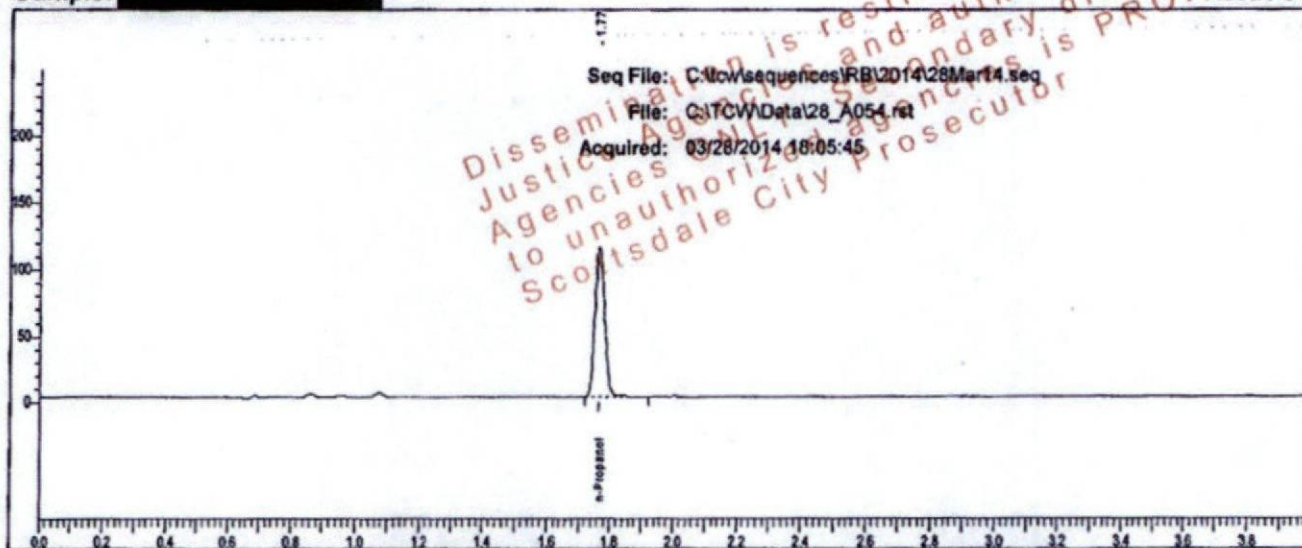

Rt	Area	Peak	g/100
1.769	236956	n-Propanol	

Sample: [REDACTED]

Vial #: 54

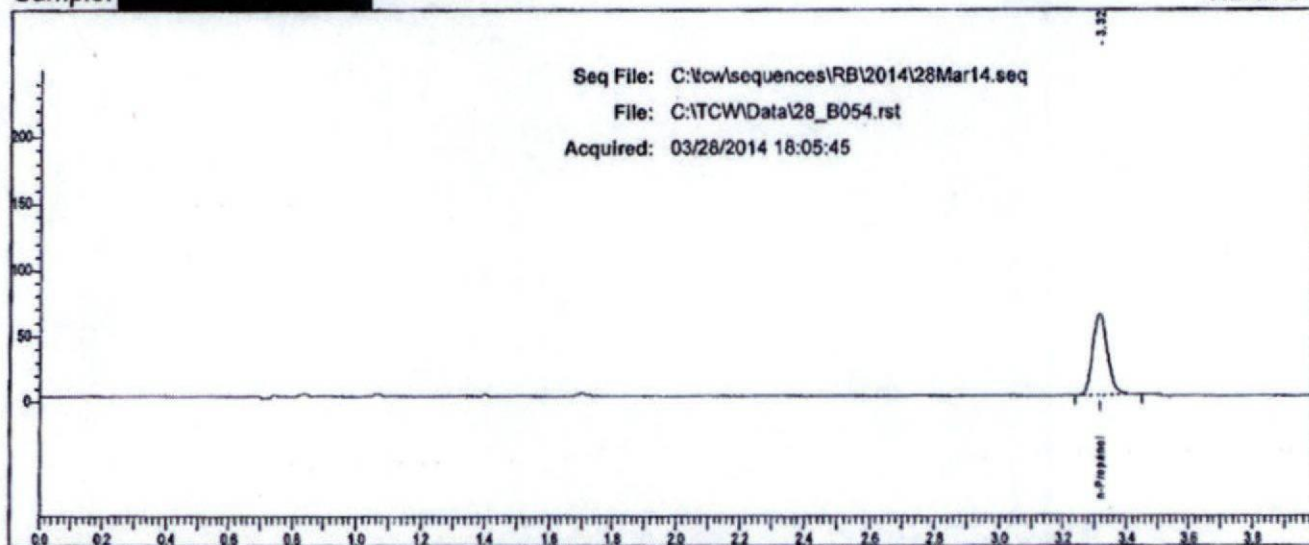

Rt	Area	Peak	g/100
3.316	197789	n-Propanol	

# Scottsdale P. D. Crime Lab: Dual Channel Blood Alcohol Report

Instrument: 650N9042002 Analyst: RB

Sample: [redacted]

Vial #: 59

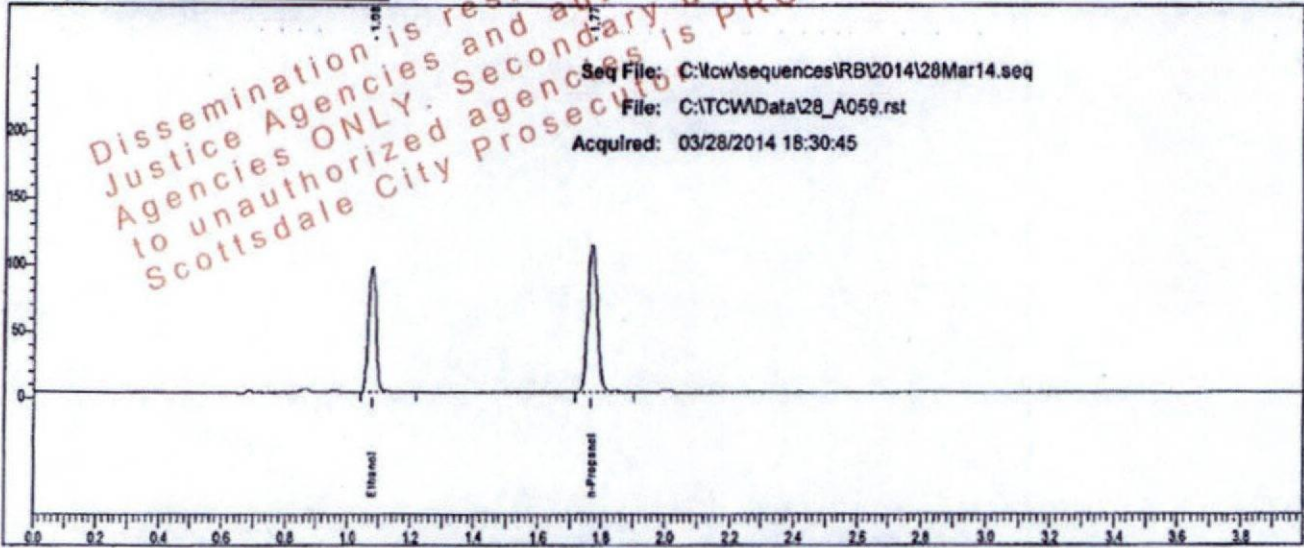

Rt	Area	Peak	g/100
1.076	157697	Ethanol	0.1916
1.769	233424	n-Propanol	

Sample: [redacted]

Vial #: 59

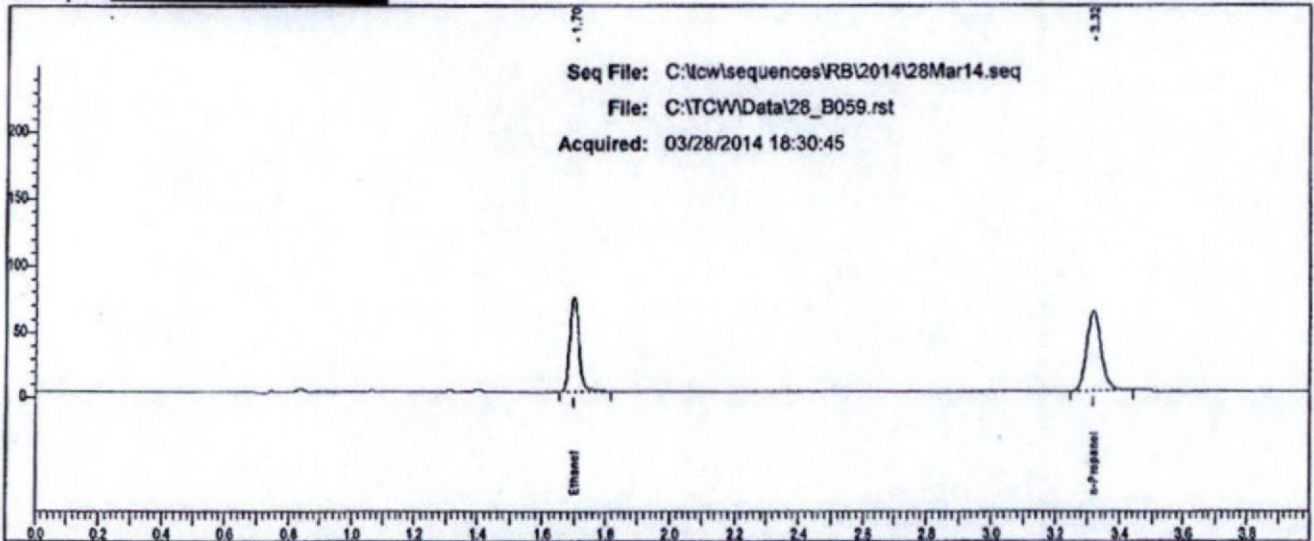

Rt	Area	Peak
1.698	139831	Ethanol
3.317	193095	n-Propanol

# Scottsdale P. D. Crime Lab: Dual Channel Blood Alcohol Report

Instrument: 650N9042002 Analyst: RB

Sample: [redacted]

Vial #: 60

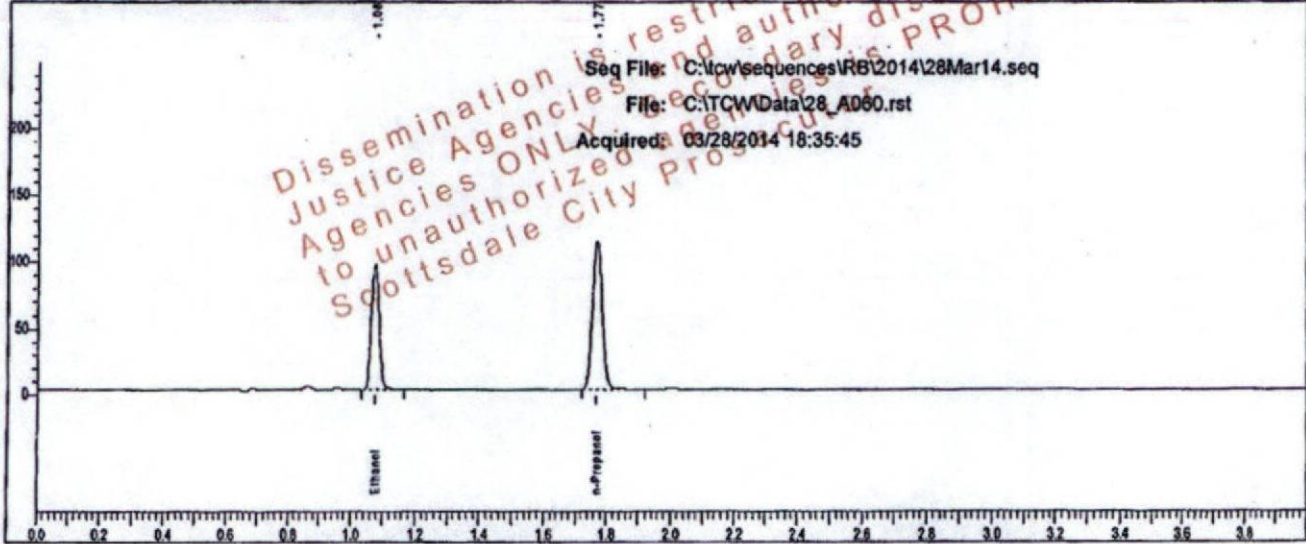

Rt	Area	Peak	g/100
1.076	158156	Ethanol	0.1905
1.770	235448	n-Propanol	

Sample: [redacted]

Vial #: 60

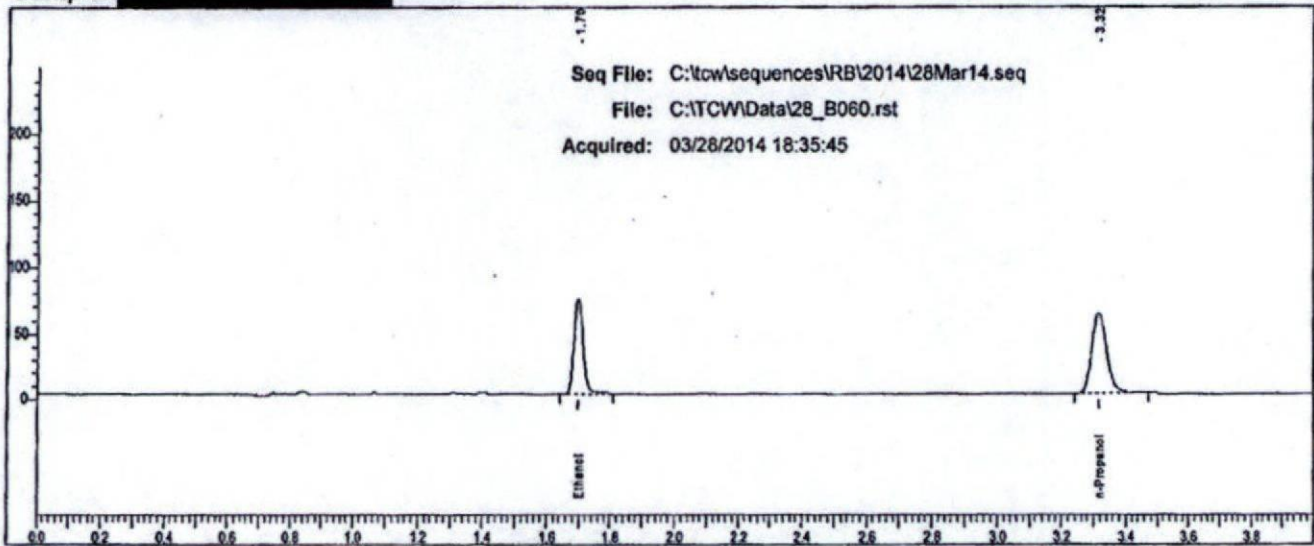

Rt	Area	Peak
1.698	139780	Ethanol
3.316	197025	n-Propanol

# Scottsdale P. D. Crime Lab: Dual Channel Blood Alcohol Report

Instrument: 650N9042002 Analyst: RB

Sample: [redacted]

Vial #: 61

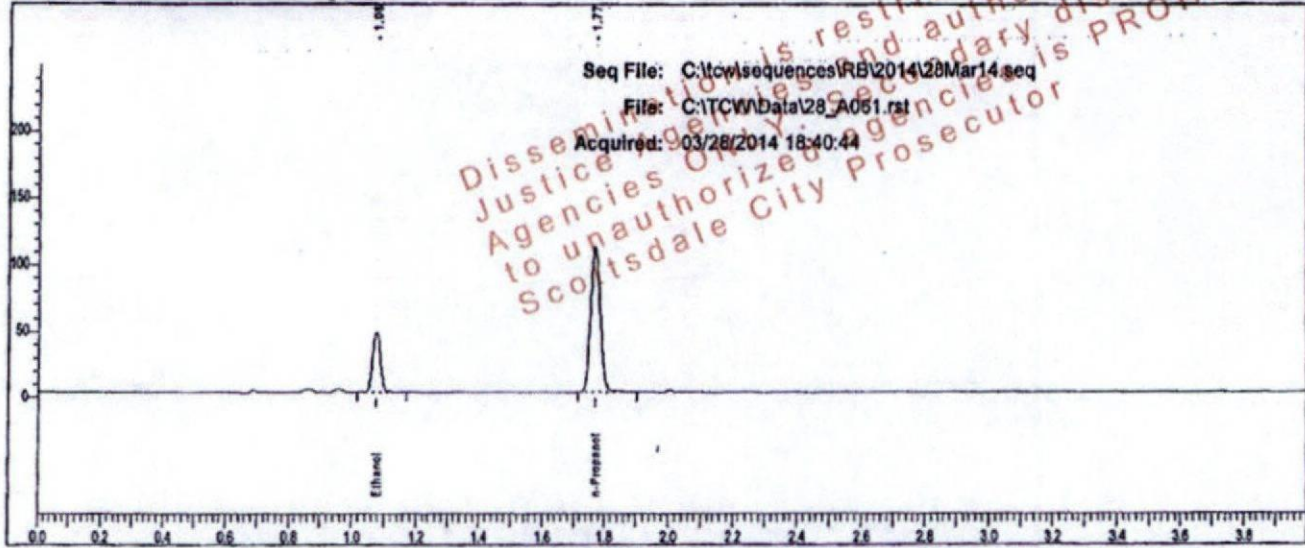

Rt	Area	Peak	g/100
1.077	75146	Ethanol	0.0924
1.770	231831	n-Propanol	

Sample: [redacted]

Vial #: 61

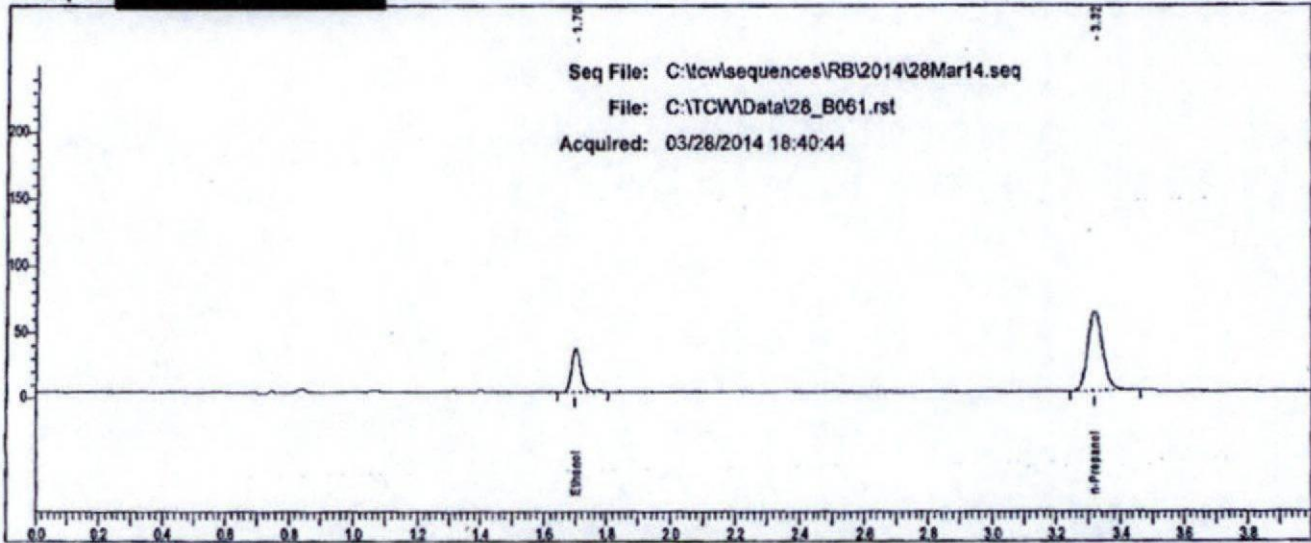

Rt	Area	Peak
1.699	65691	Ethanol
3.316	193396	n-Propanol

# Scottsdale P. D. Crime Lab: Dual Channel Blood Alcohol Report

Instrument: 650N9042002 Analyst: RB

Sample: [redacted]

Vial #: 62

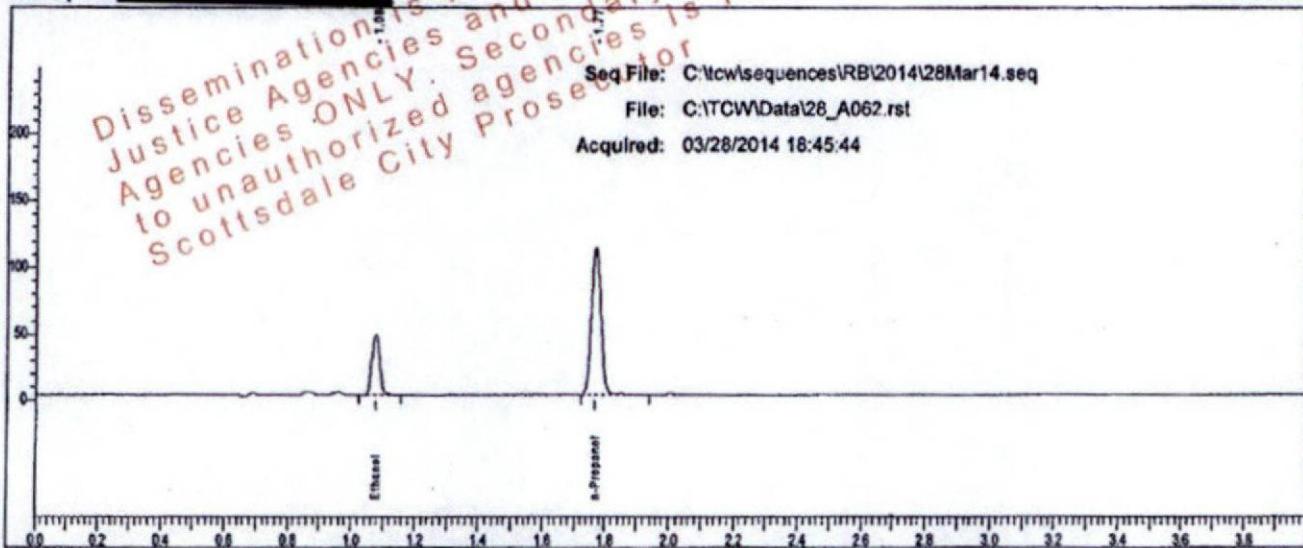

Seq File: C:\tcw\sequences\RB\2014\28Mar14.seq  
File: C:\TCW\Data\28\_A062.rst  
Acquired: 03/28/2014 18:45:44

Rt	Area	Peak	g/100
1.077	75742	Ethanol	0.0924
1.770	233783	n-Propanol	

Sample: [redacted]

Vial #: 62

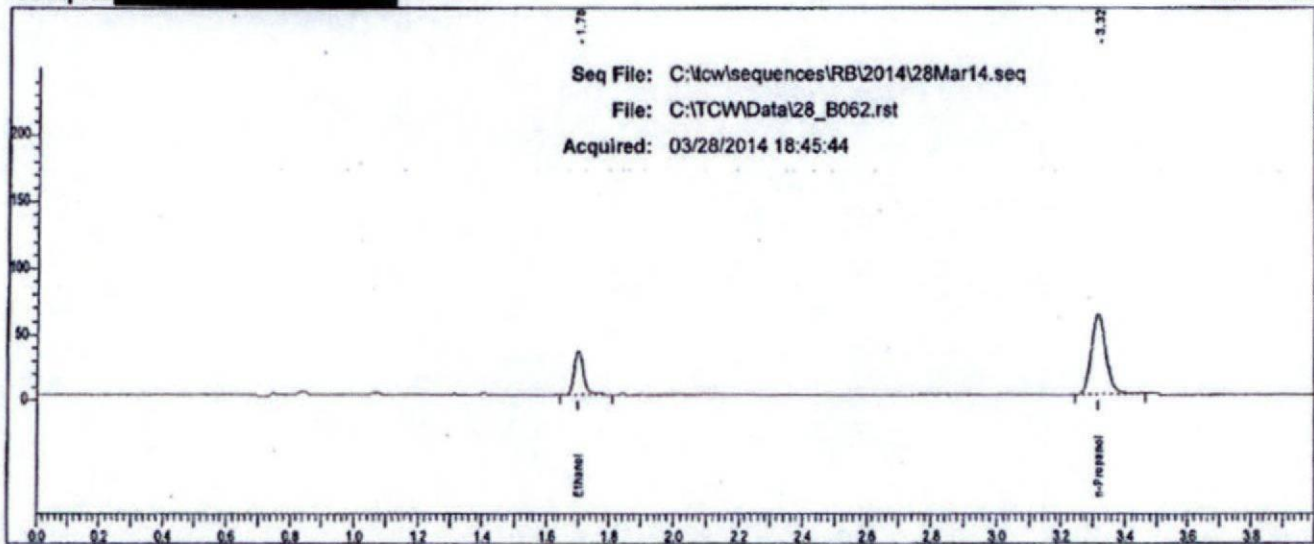

Seq File: C:\tcw\sequences\RB\2014\28Mar14.seq  
File: C:\TCW\Data\28\_B062.rst  
Acquired: 03/28/2014 18:45:44

Rt	Area	Peak
1.699	66388	Ethanol
3.317	195266	n-Propanol

# Scottsdale P. D. Crime Lab: Dual Channel Blood Alcohol Report

Instrument: 650N9042002 Analyst: RB

Sample: [redacted]

Vial #: 63

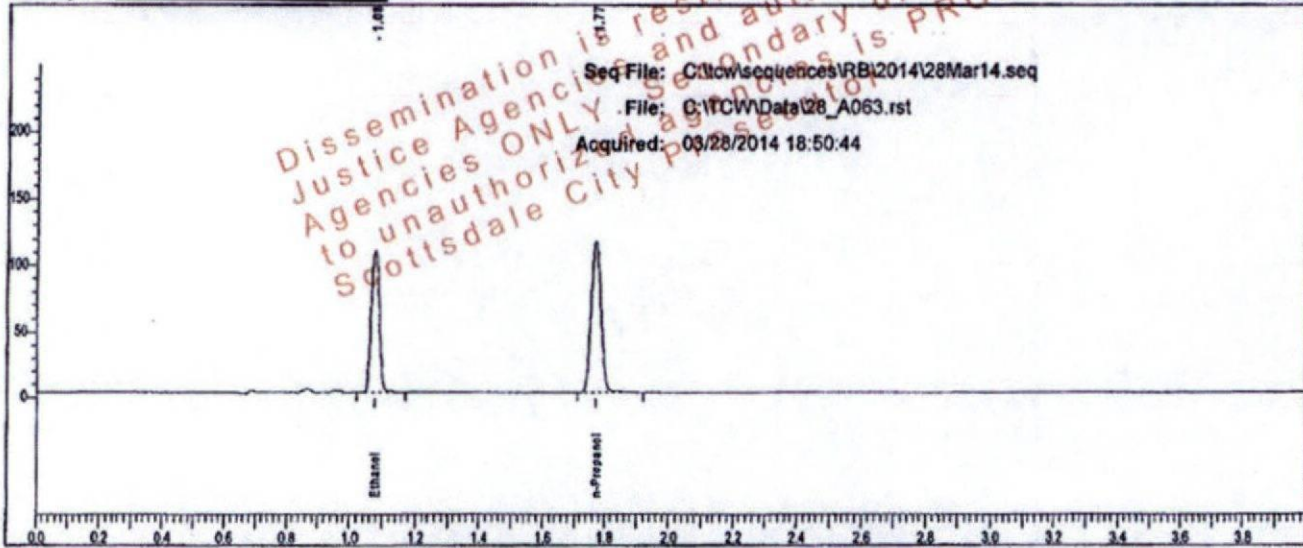

Rt	Area	Peak	g/100
1.077	181341	Ethanol	0.2129
1.770	241457	n-Propanol	

Sample: [redacted]

Vial #: 63

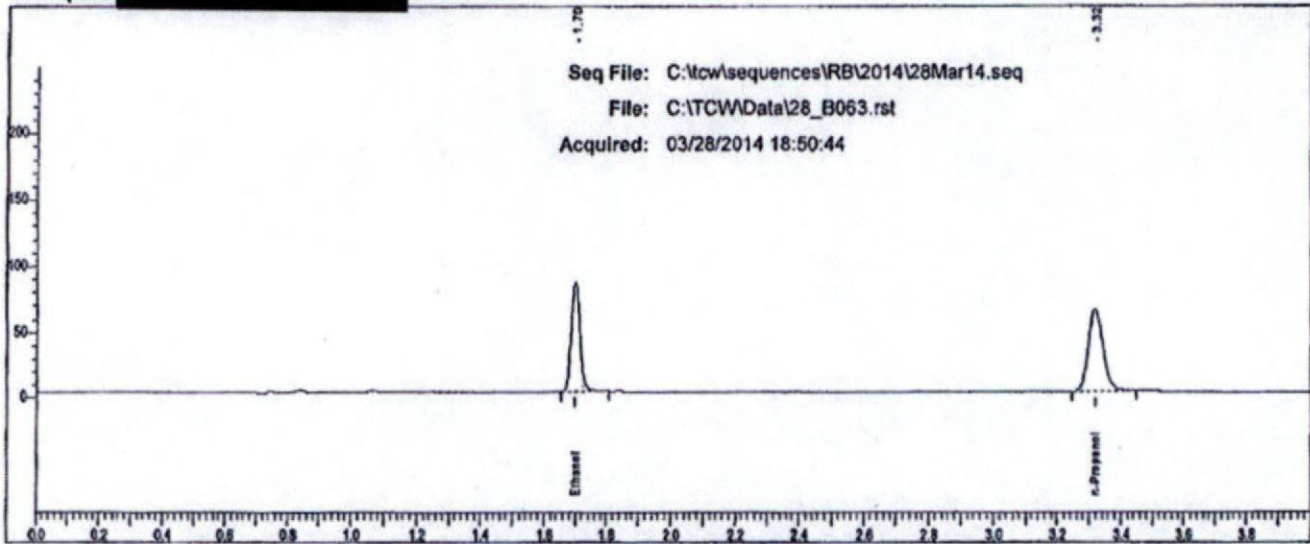

Rt	Area	Peak
1.698	160306	Ethanol
3.317	200795	n-Propanol

# Scottsdale P. D. Crime Lab: Dual Channel Blood Alcohol Report

Instrument: 650N9042002 Analyst: RB

Sample: [redacted]

Vial #: 64

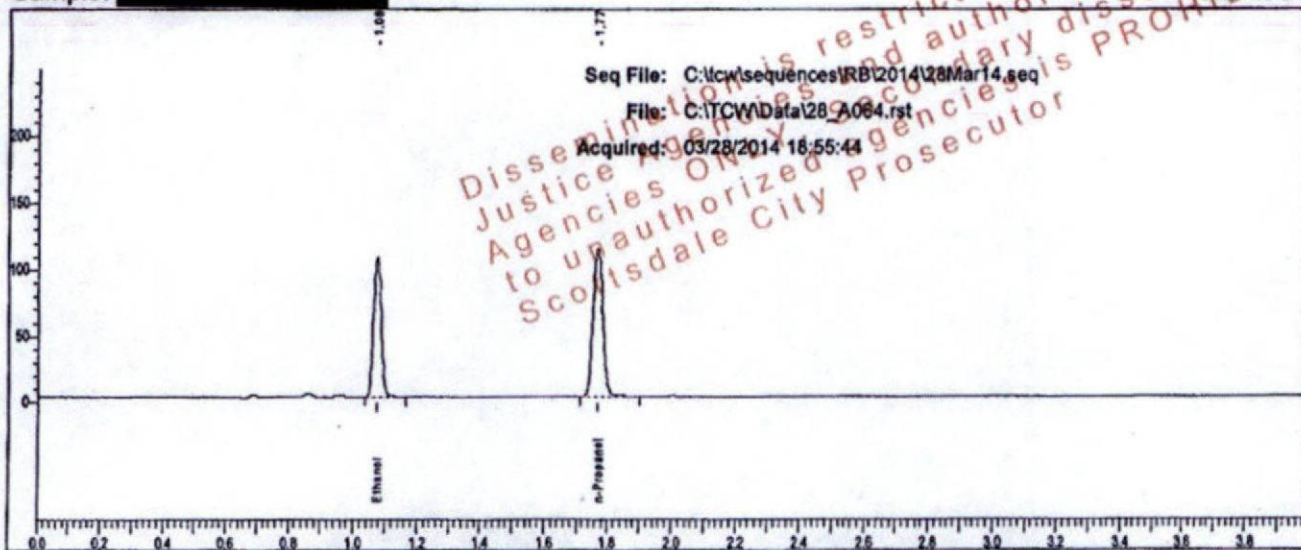

Rt	Area	Peak	g/100
1.077	176490	Ethanol	0.2128
1.770	235050	n-Propanol	

Sample: [redacted]

Vial #: 64

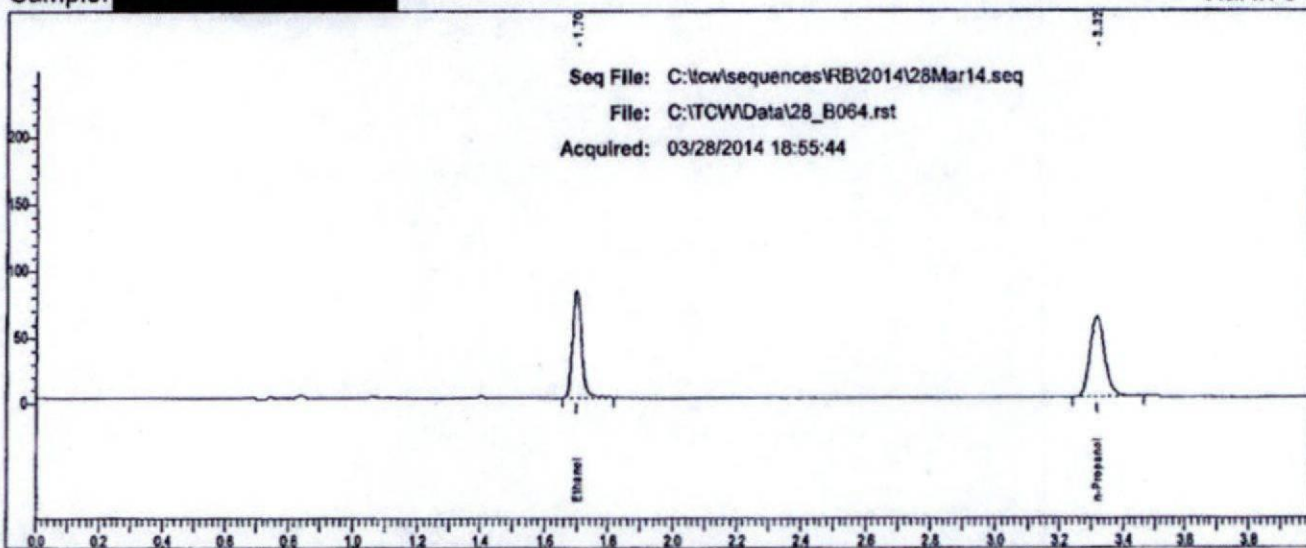

Rt	Area	Peak
1.698	156498	Ethanol
3.317	196256	n-Propanol

# Scottsdale P. D. Crime Lab: Dual Channel Blood Alcohol Report

Instrument: 650N9042002 Analyst: RB

Sample: [REDACTED]

Vial #: 65

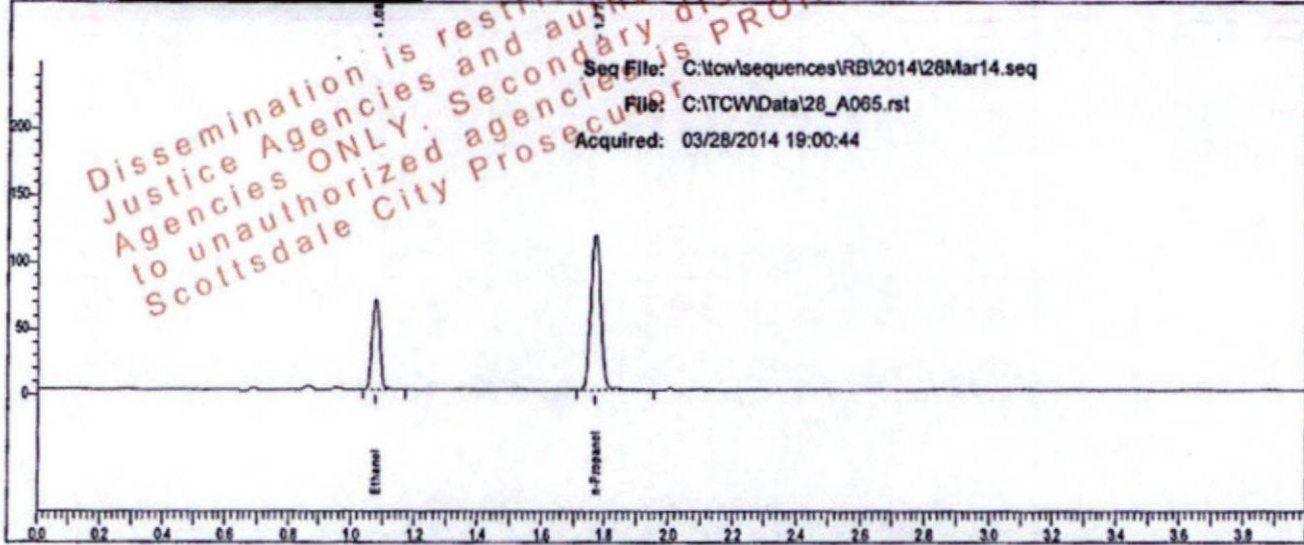

Rt	Area	Peak	g/100
1.077	114766	Ethanol	0.1322
1.771	246720	n-Propanol	

Sample: [REDACTED]

Vial #: 65

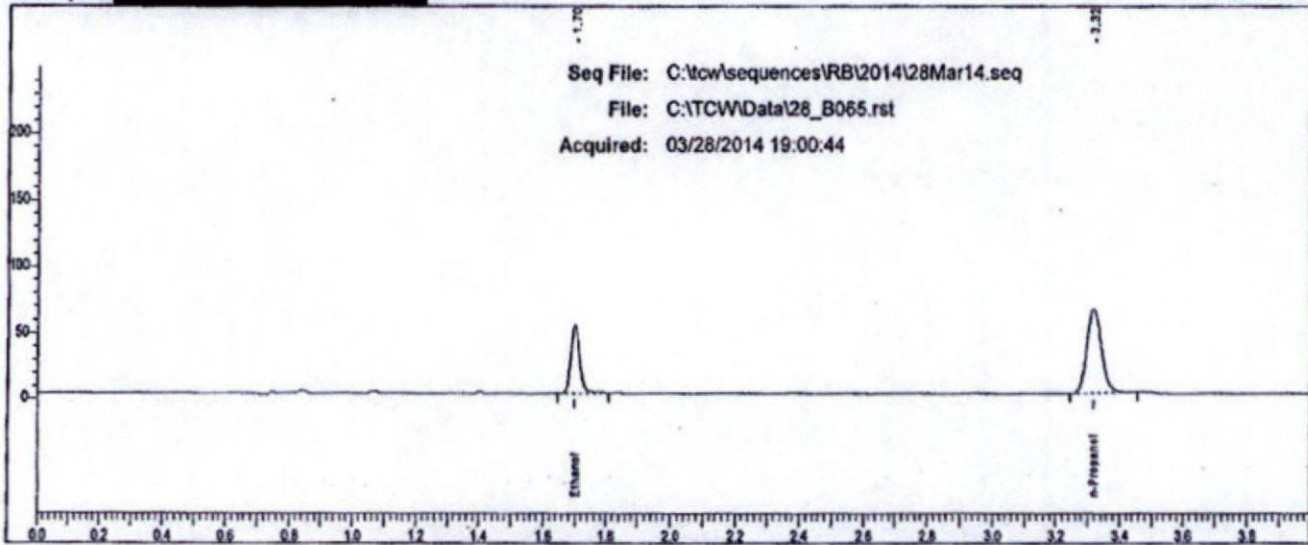

Rt	Area	Peak
1.699	101213	Ethanol
3.317	205634	n-Propanol



# Scottsdale P. D. Crime Lab: Dual Channel Blood Alcohol Report

Instrument: 650N9042002 Analyst: RB

Sample: [redacted]

Vial #: 66

Dissemination is restricted to Criminal Justice Agencies and authorized Agencies ONLY. Secondary dissemination to unauthorized agencies is PROHIBITED.  
Scottsdale City Prosecutor

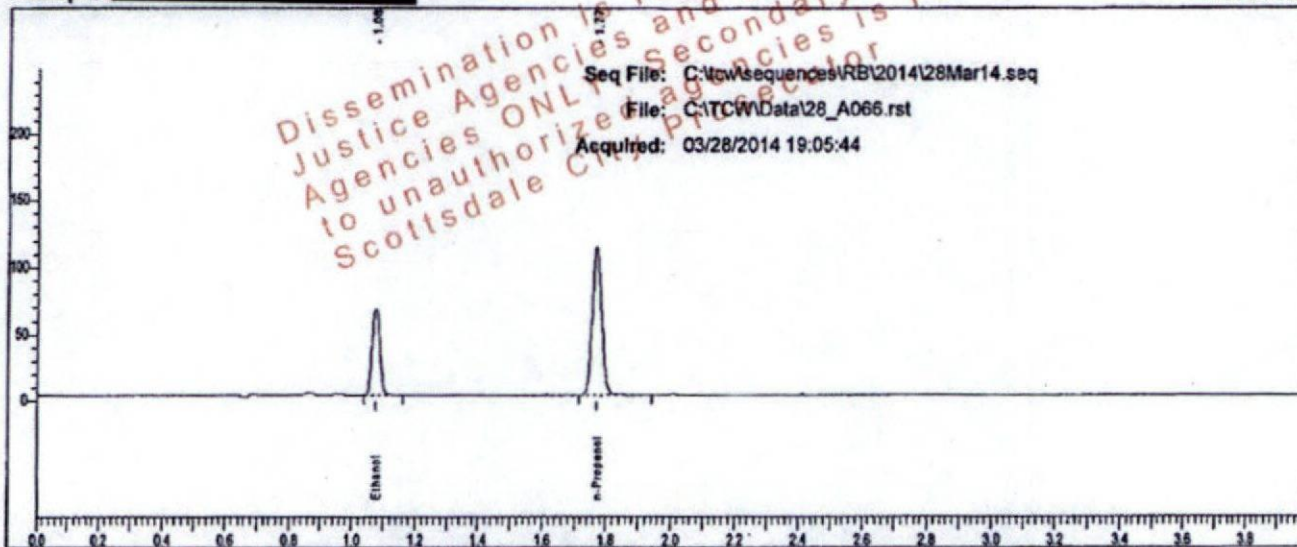

Rt	Area	Peak	g/100
1.077	109836	Ethanol	0.1327
1.770	235217	n-Propanol	

Sample: [redacted]

Vial #: 66

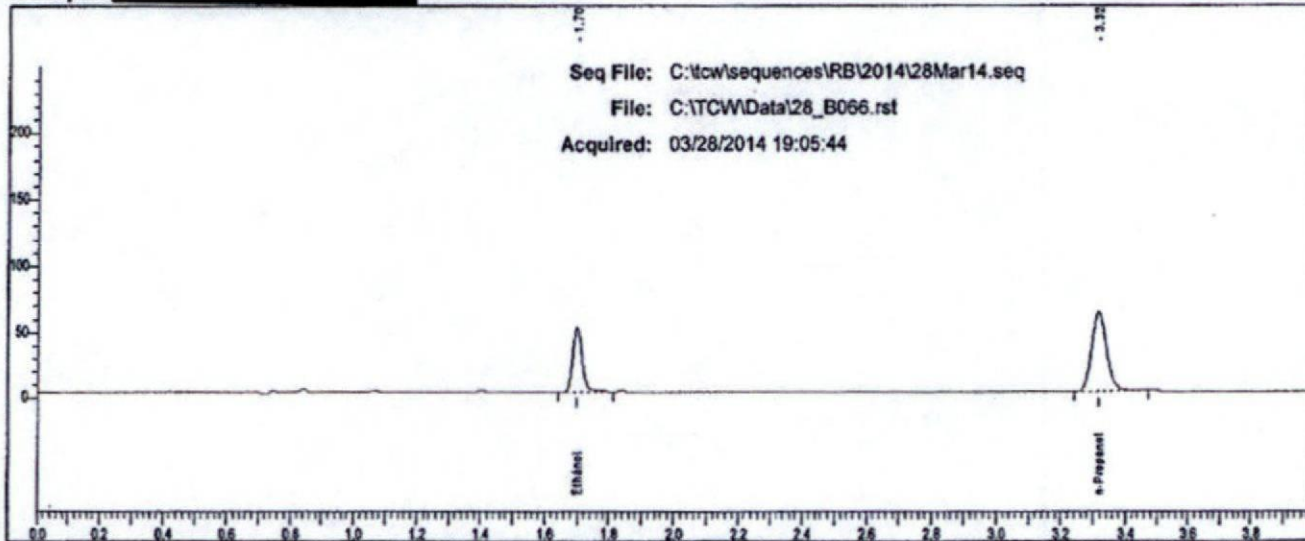

Rt	Area	Peak
1.699	96909	Ethanol
3.317	196485	n-Propanol

# Scottsdale P. D. Crime Lab: Dual Channel Blood Alcohol Report

Instrument: 650N9042002 Analyst: RB

Sample: [redacted]

Vial #: 67

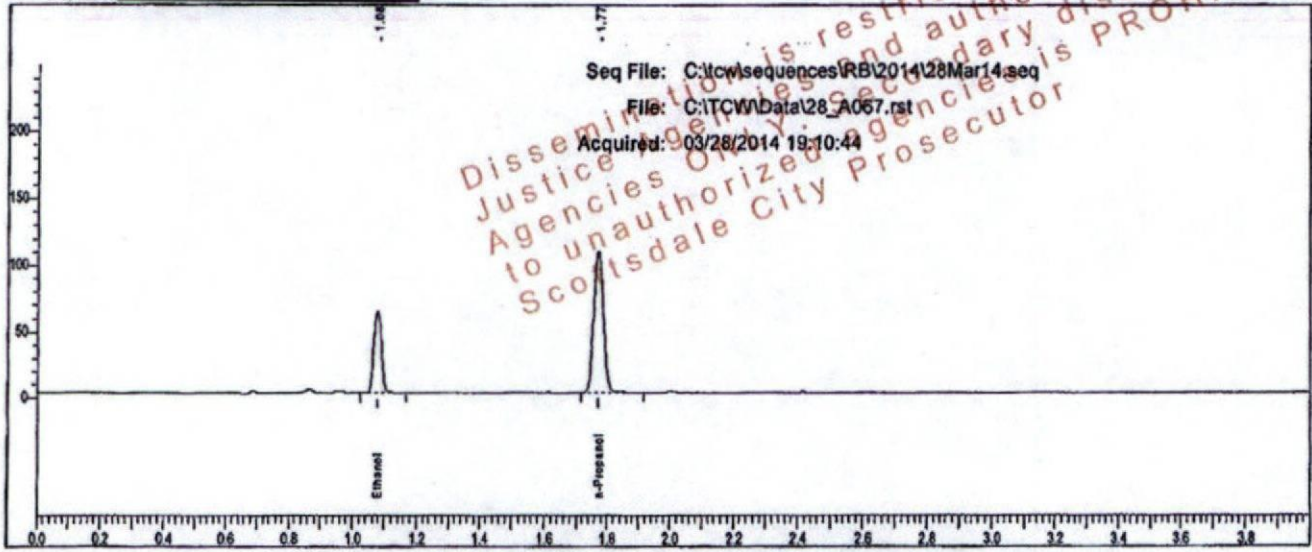

Rt	Area	Peak	g/100
1.077	102588	Ethanol	0.1301
1.770	224233	n-Propanol	

Sample: [redacted]

Vial #: 67

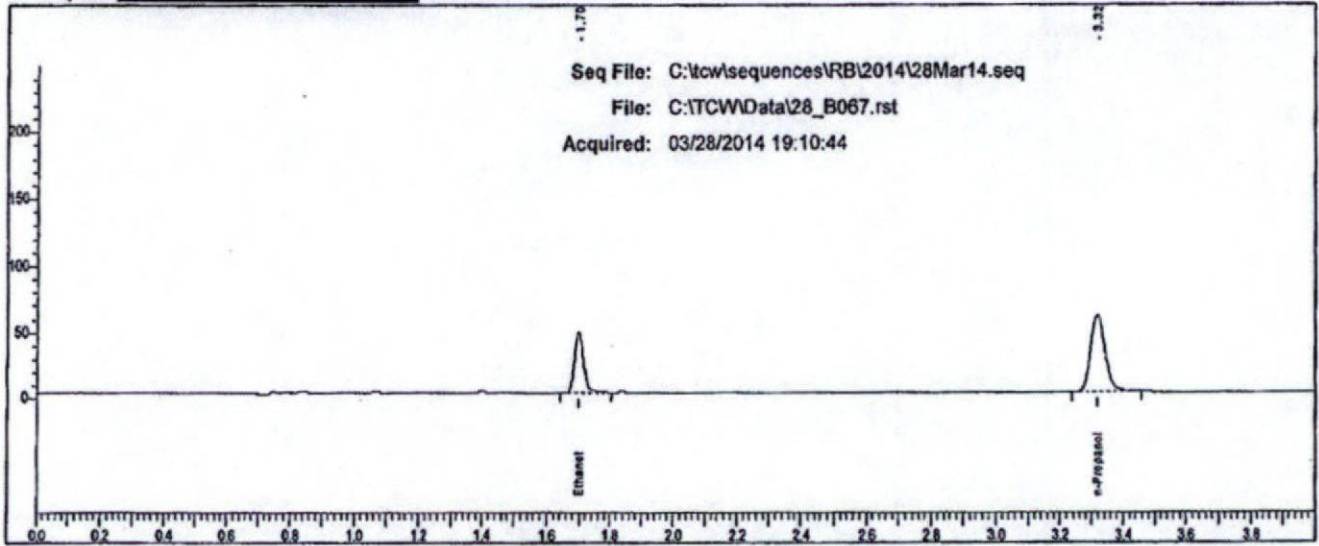

Rt	Area	Peak
1.699	90398	Ethanol
3.317	185967	n-Propanol

# Scottsdale P. D. Crime Lab: Dual Channel Blood Alcohol Report

Instrument: 650N9042002 Analyst: RB

Sample: [redacted]

Vial #: 68

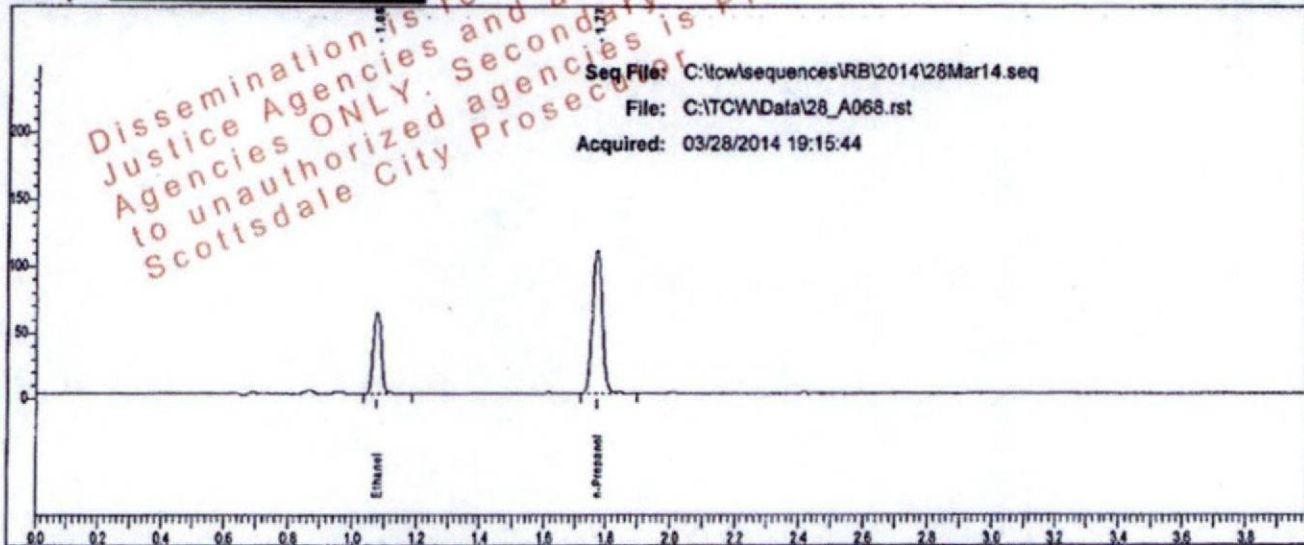

Rt	Area	Peak	g/100
1.077	104372	Ethanol	0.1306
1.770	227134	n-Propanol	

Sample: [redacted]

Vial #: 68

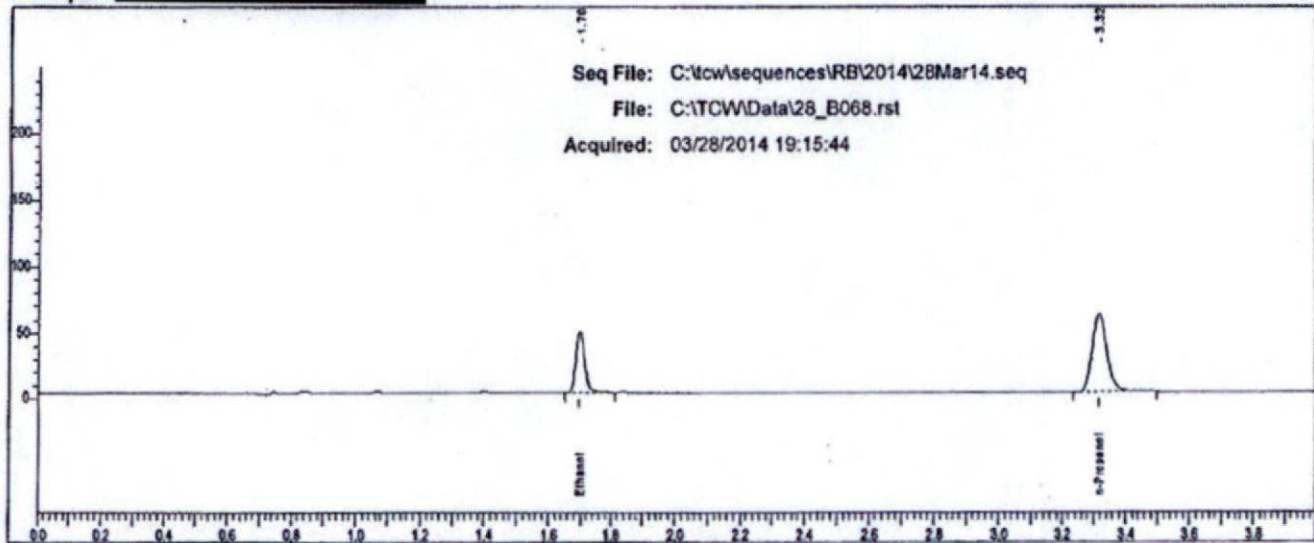

Rt	Area	Peak
1.699	91852	Ethanol
3.318	190962	n-Propanol

# Scottsdale P. D. Crime Lab: Dual Channel Blood Alcohol Report

Instrument: 650N9042002 Analyst: RB

Sample: [redacted]

Vial #: 69

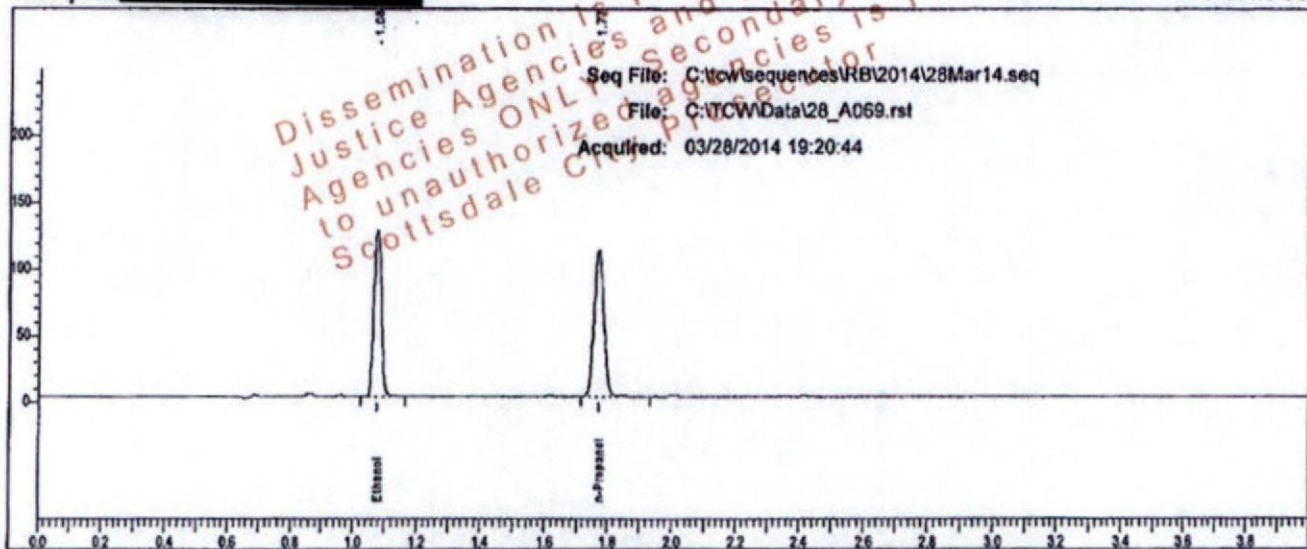

Rt	Area	Peak	g/100
1.077	210283	Ethanol	0.2567
1.771	232021	n-Propanol	

Sample: [redacted]

Vial #: 69

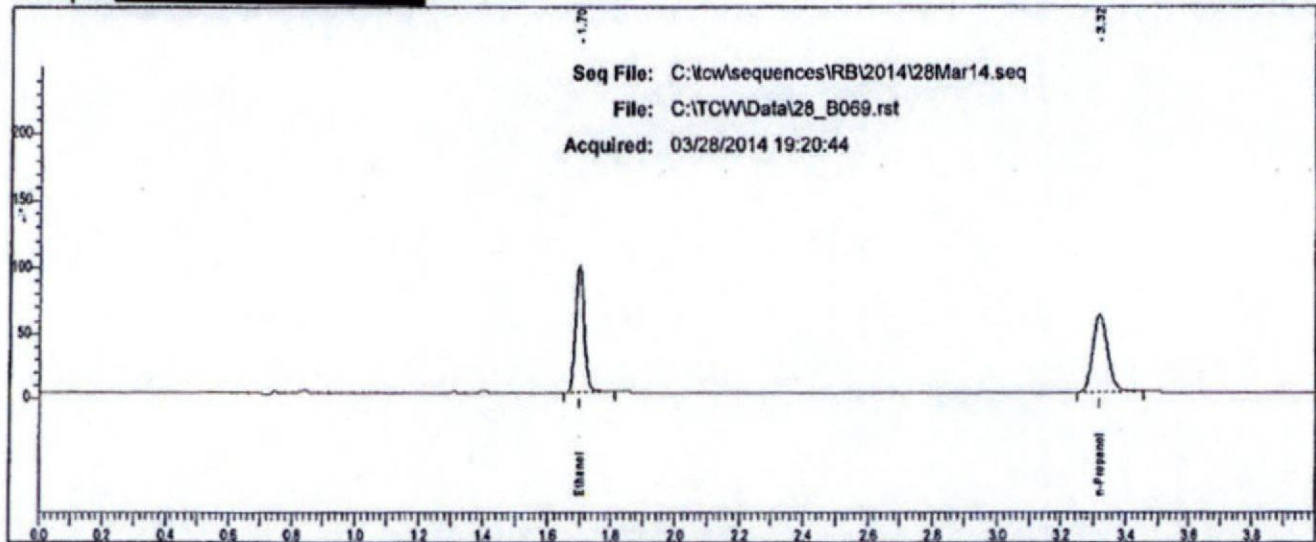

Rt	Area	Peak
1.698	187214	Ethanol
3.318	192500	n-Propanol

# Scottsdale P. D. Crime Lab: Dual Channel Blood Alcohol Report

Instrument: 650N9042002 Analyst: RB

Sample: [redacted]

Vial #: 70

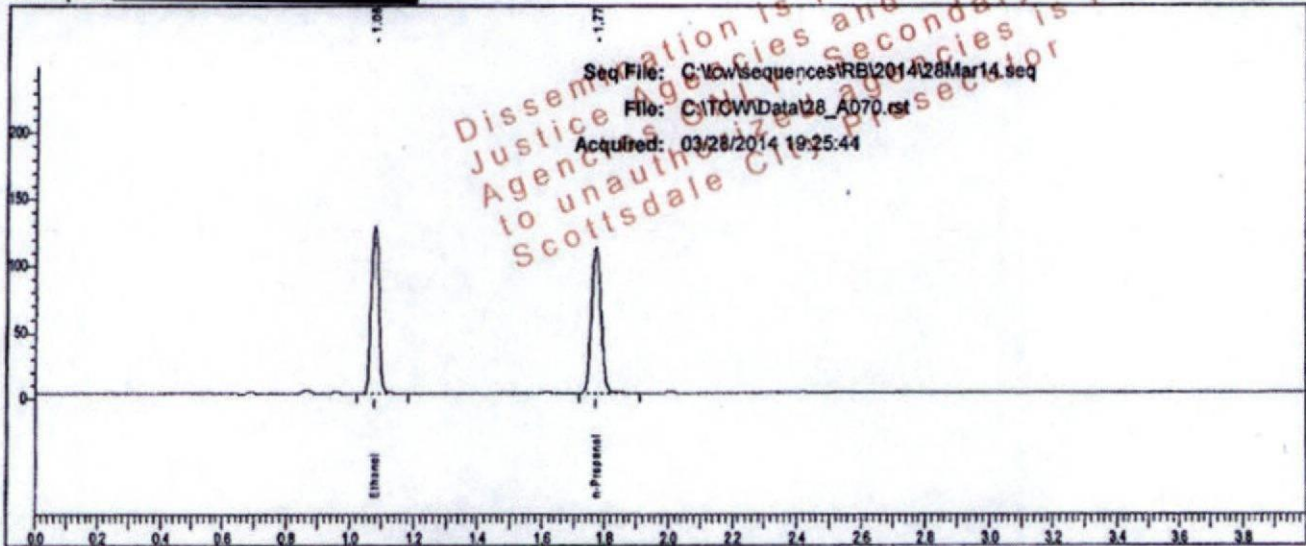

Rt	Area	Peak	g/100
1.078	211276	Ethanol	0.2580
1.771	231920	n-Propanol	

Sample: [redacted]

Vial #: 70

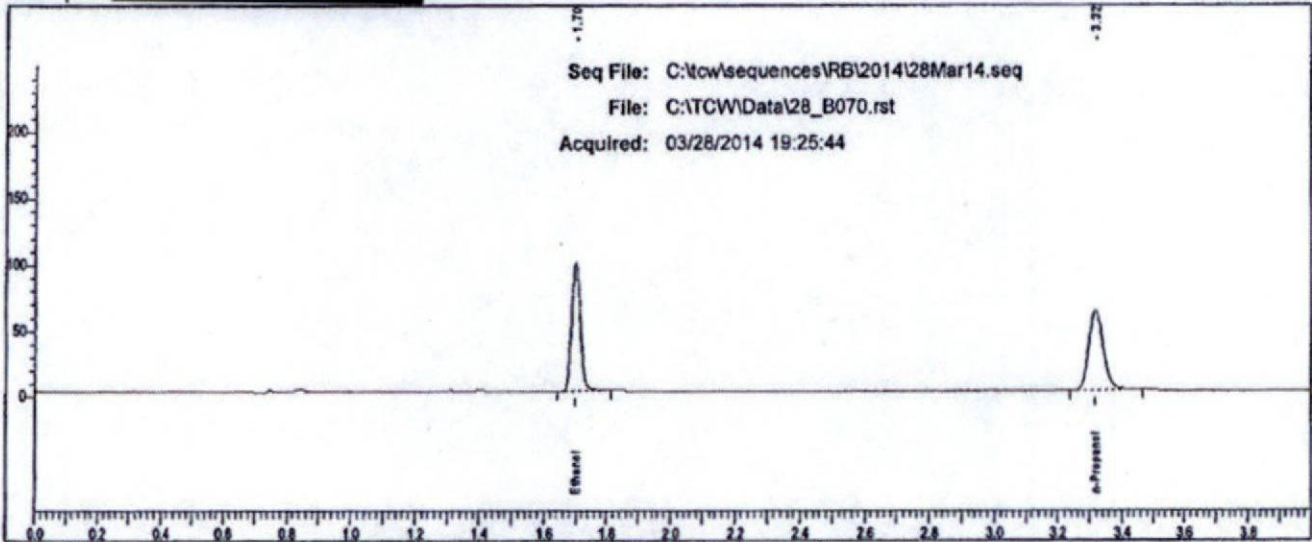

Rt	Area	Peak
1.699	187634	Ethanol
3.318	193575	n-Propanol

# Scottsdale P. D. Crime Lab: Dual Channel Blood Alcohol Report

Instrument: 650N9042002 Analyst: RB

Sample: [redacted]

Vial #: 71

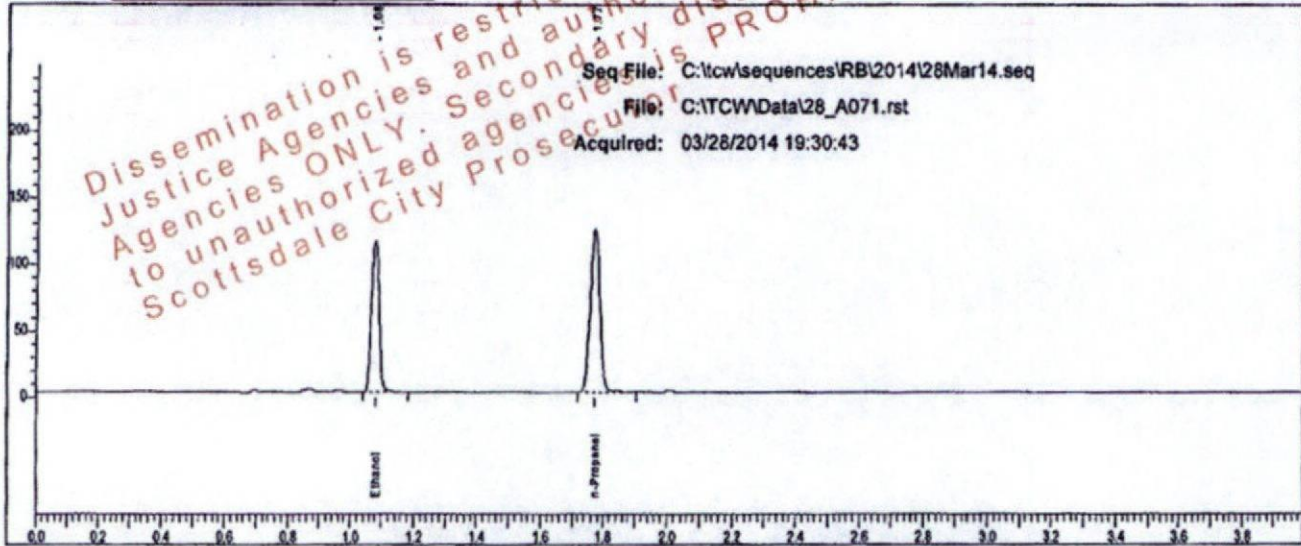

Rt	Area	Peak	g/100
1.078	190465	Ethanol	0.2084
1.771	259079	n-Propanol	

Sample: [redacted]

Vial #: 71

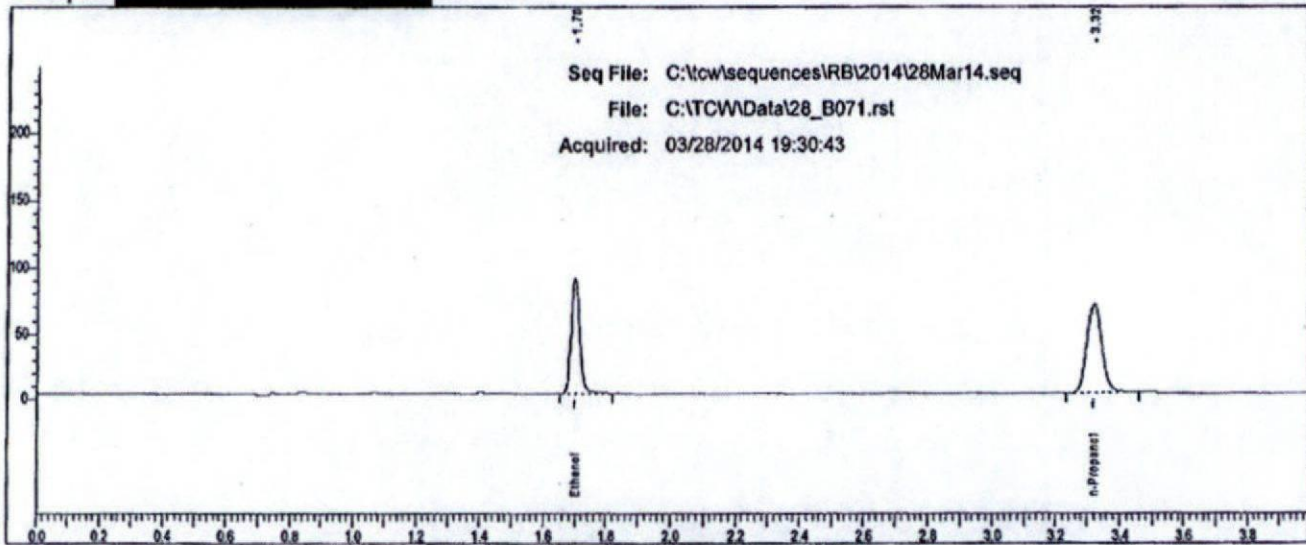

Rt	Area	Peak	g/100
1.699	169182	Ethanol	
3.318	217298	n-Propanol	

# Scottsdale P. D. Crime Lab: Dual Channel Blood Alcohol Report

Instrument: 650N9042002 Analyst: RB

Sample: [redacted]

Vial #: 72

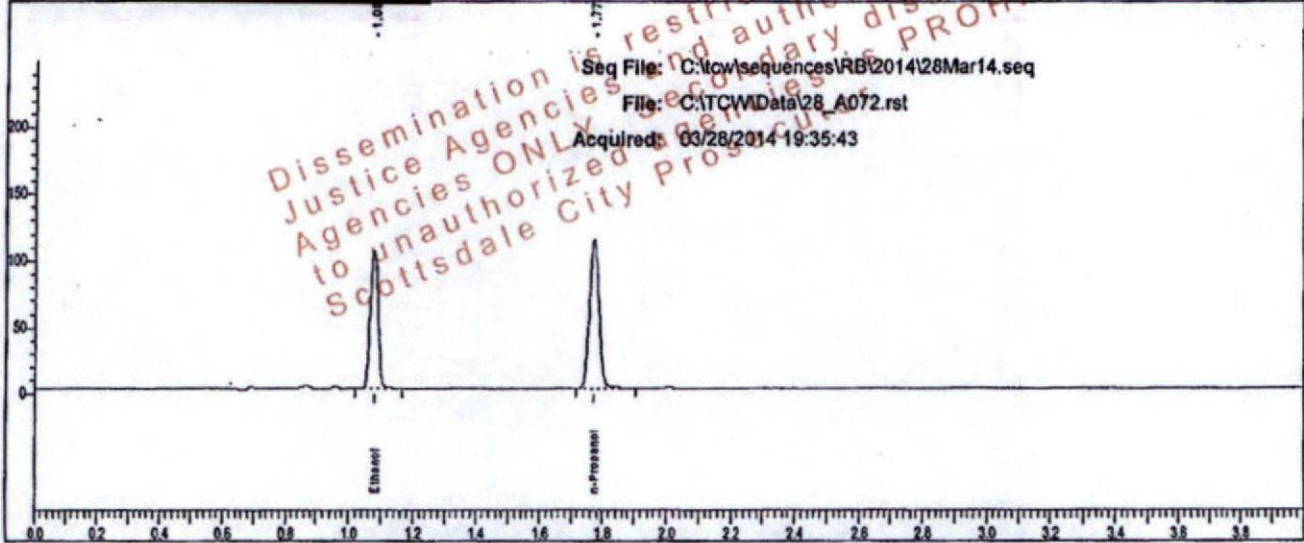

Rt	Area	Peak	g/100
1.078	174809	Ethanol	0.2109
1.771	235003	n-Propanol	

Sample: [redacted]

Vial #: 72

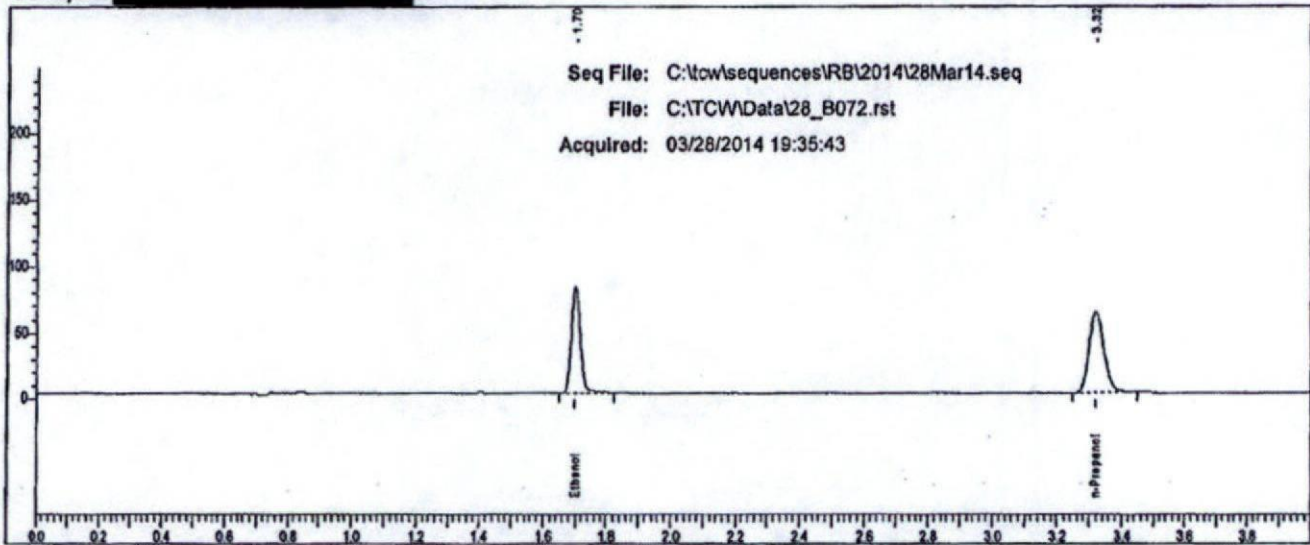

Rt	Area	Peak
1.699	155292	Ethanol
3.318	195037	n-Propanol

# Scottsdale P. D. Crime Lab: Dual Channel Blood Alcohol Report

Instrument: 650N9042002 Analyst: RB

Sample: [redacted]

Vial #: 73

Dissemination is restricted to Criminal Justice Agencies and authorized Non-C.J. Agencies ONLY. Secondary dissemination to unauthorized agencies is PROHIBITED. Scottsdale City Prosecutor

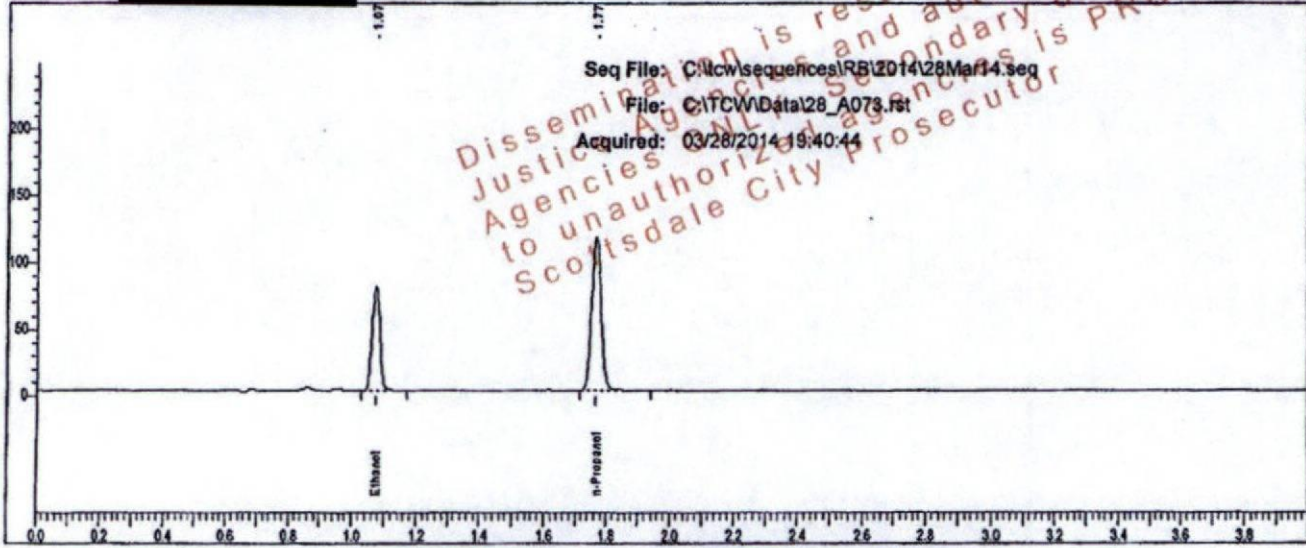

Rt	Area	Peak	g/100
1.074	131372	Ethanol	0.1531
1.767	243661	n-Propanol	

Sample: [redacted]

Vial #: 73

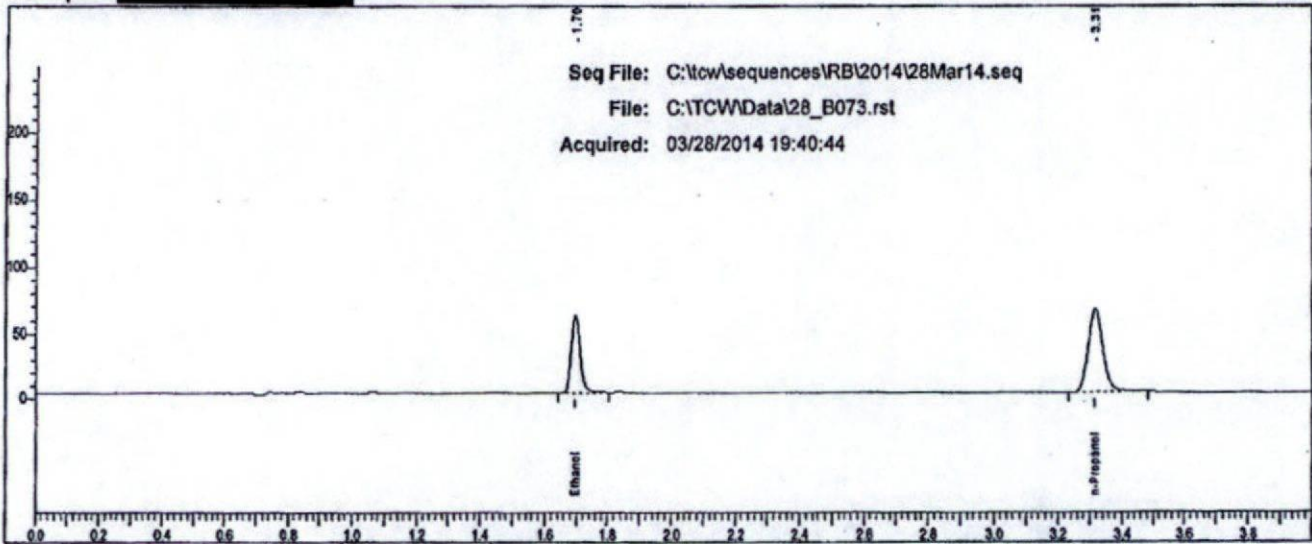

Rt	Area	Peak
1.696	115568	Ethanol
3.314	204885	n-Propanol



# Scottsdale P. D. Crime Lab: Dual Channel Blood Alcohol Report

Instrument: 650N9042002 Analyst: RB

Sample: [REDACTED]

Vial #: 74

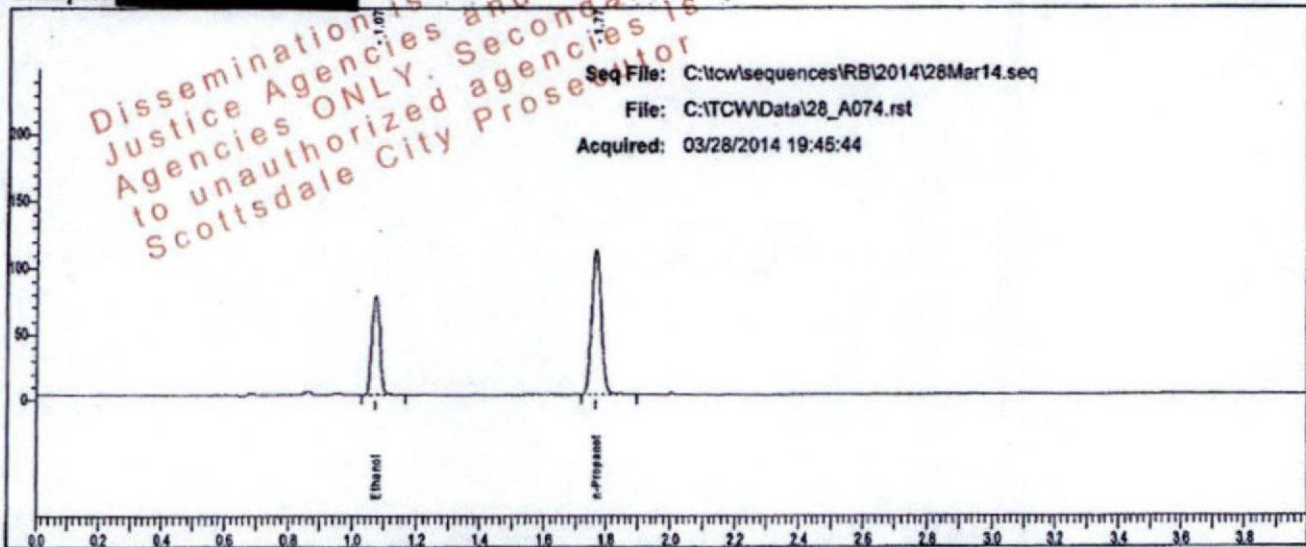

Seq File: C:\tcw\sequences\RB\2014\28Mar14.seq  
File: C:\TCW\Data\28\_A074.rst  
Acquired: 03/28/2014 19:45:44

Rt	Area	Peak	g/100
1.074	124915	Ethanol	0.1539
1.767	230524	n-Propanol	

Sample: [REDACTED]

Vial #: 74

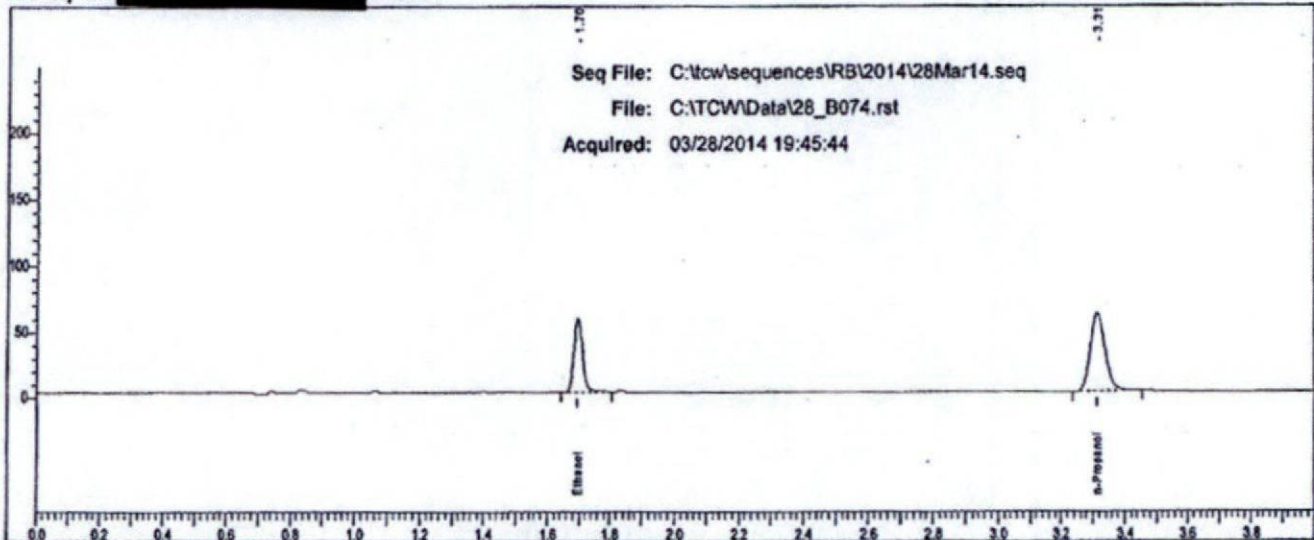

Seq File: C:\tcw\sequences\RB\2014\28Mar14.seq  
File: C:\TCW\Data\28\_B074.rst  
Acquired: 03/28/2014 19:45:44

Rt	Area	Peak
1.696	110169	Ethanol
3.314	192137	n-Propanol

# Scottsdale P. D. Crime Lab: Dual Channel Blood Alcohol Report

Instrument: 650N9042002 Analyst: RB

Sample: [redacted]

Vial #: 75

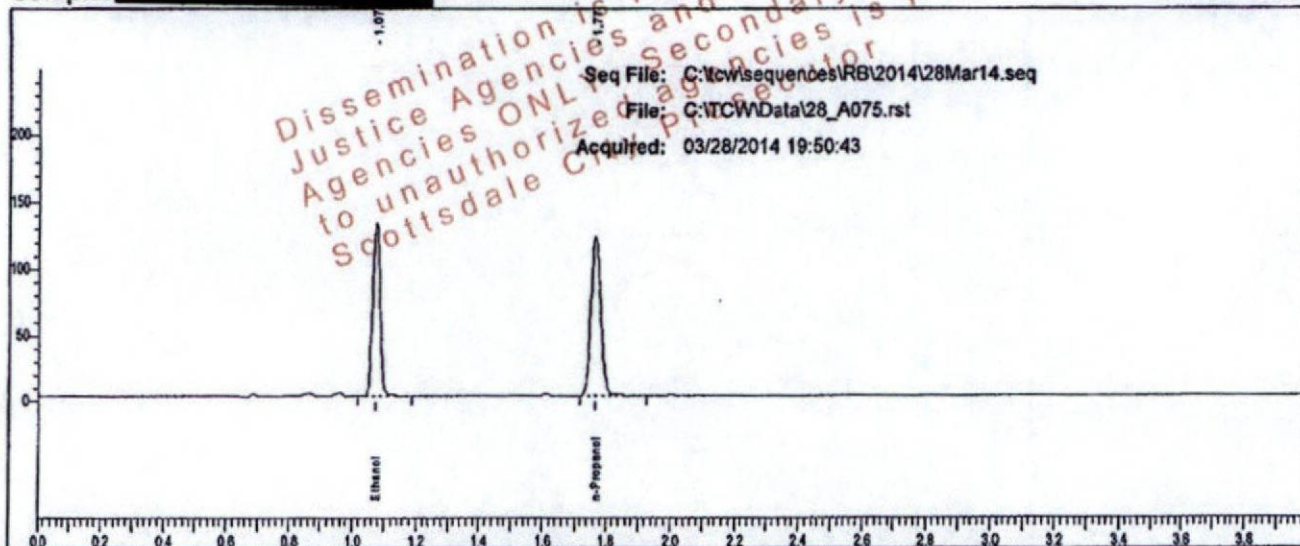

Rt	Area	Peak	g/100
1.074	219164	Ethanol	0.2436
1.767	254924	n-Propanol	

Sample: [redacted]

Vial #: 75

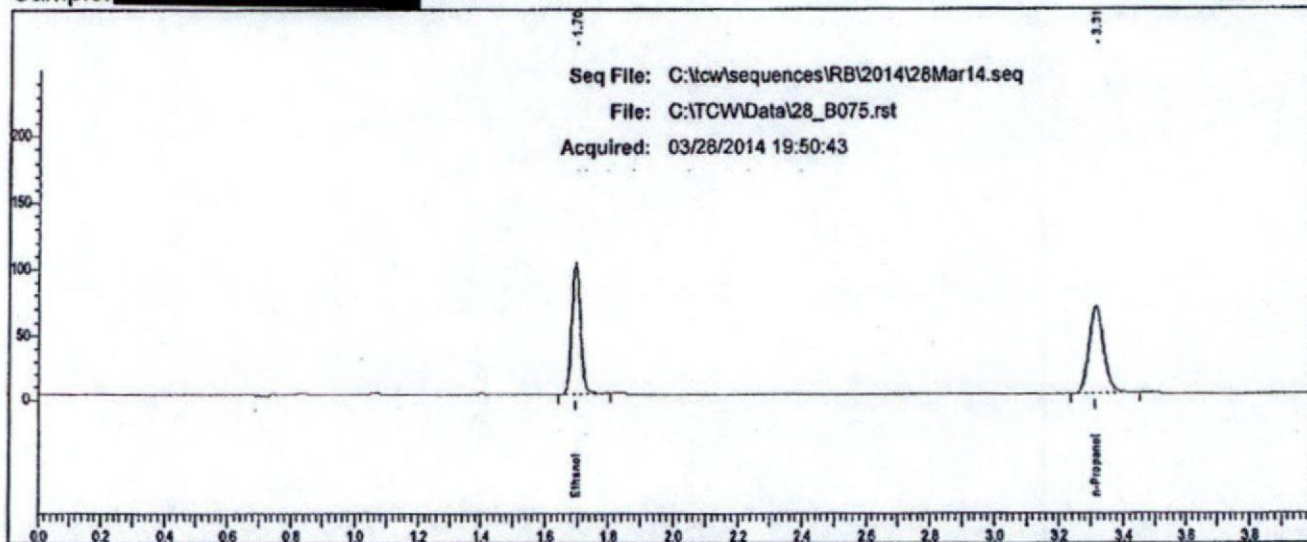

Rt	Area	Peak
1.695	194020	Ethanol
3.315	212660	n-Propanol

# Scottsdale P. D. Crime Lab: Dual Channel Blood Alcohol Report

Instrument: 650N9042002 Analyst: RB

Sample: [REDACTED]

Vial #: 76

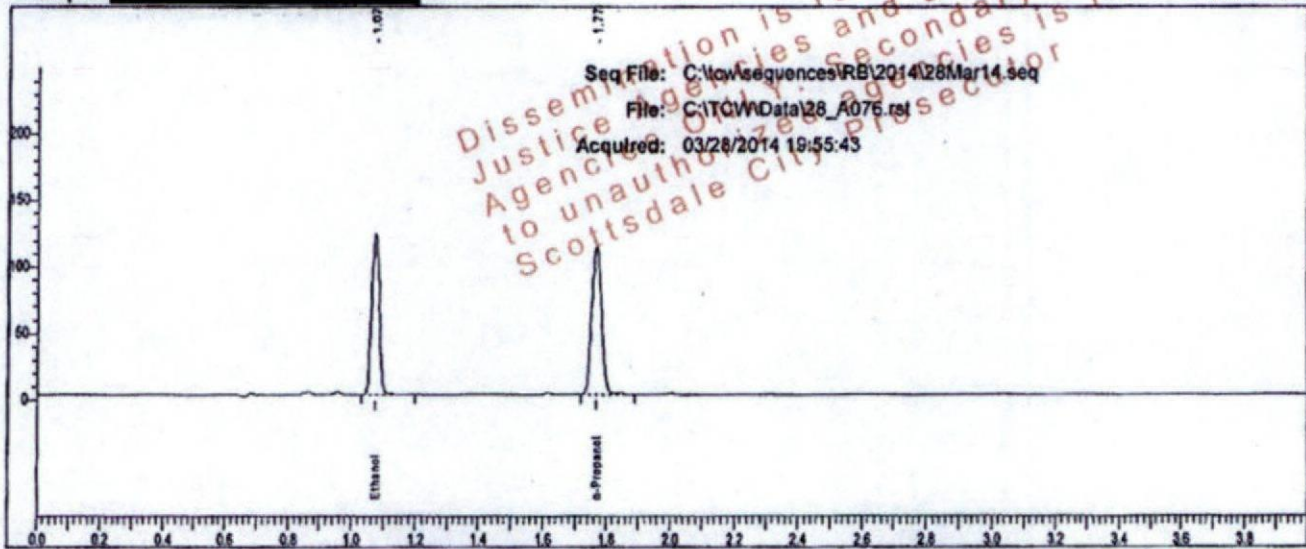

Rt	Area	Peak	g/100
1.074	203023	Ethanol	0.2472
1.767	232662	n-Propanol	

Sample: [REDACTED]

Vial #: 76

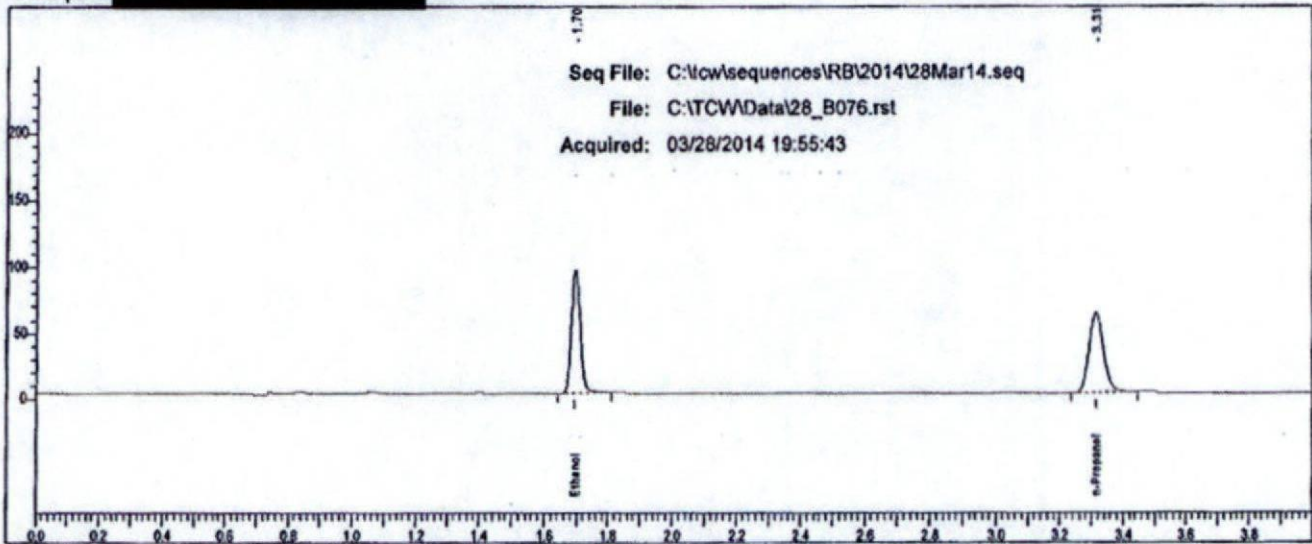

Rt	Area	Peak
1.695	179854	Ethanol
3.314	193387	n-Propanol

# Scottsdale P. D. Crime Lab: Dual Channel Blood Alcohol Report

Instrument: 650N9042002 Analyst: RB

Sample: [redacted]

Vial #: 77

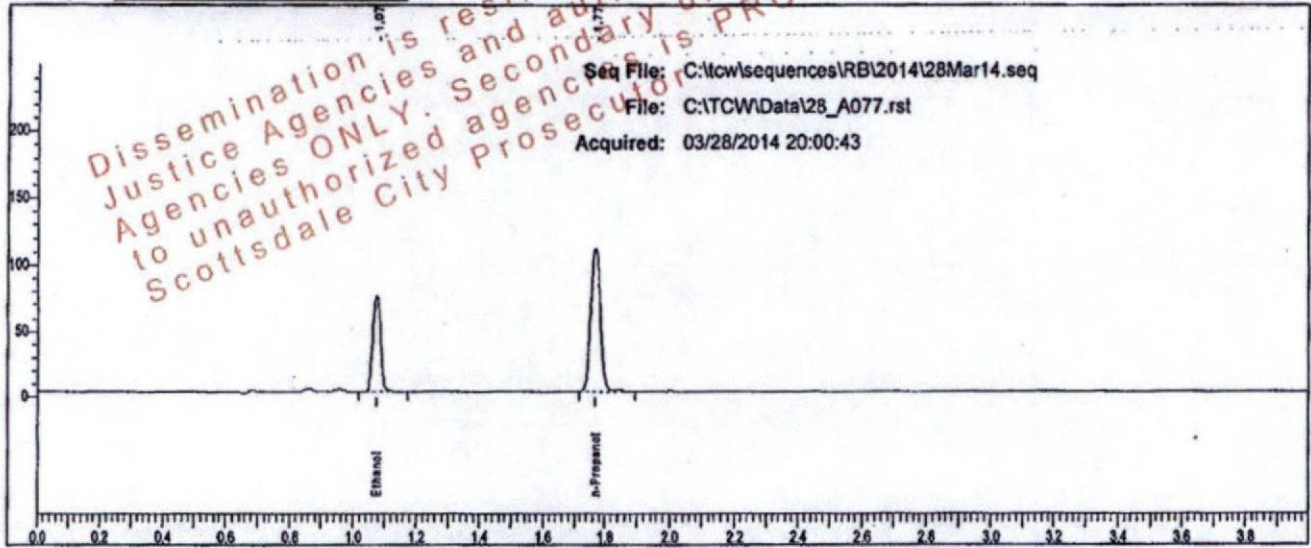

Rt	Area	Peak	g/100
1.074	122330	Ethanol	0.1514
1.767	229417	n-Propanol	

Sample: [redacted]

Vial #: 77

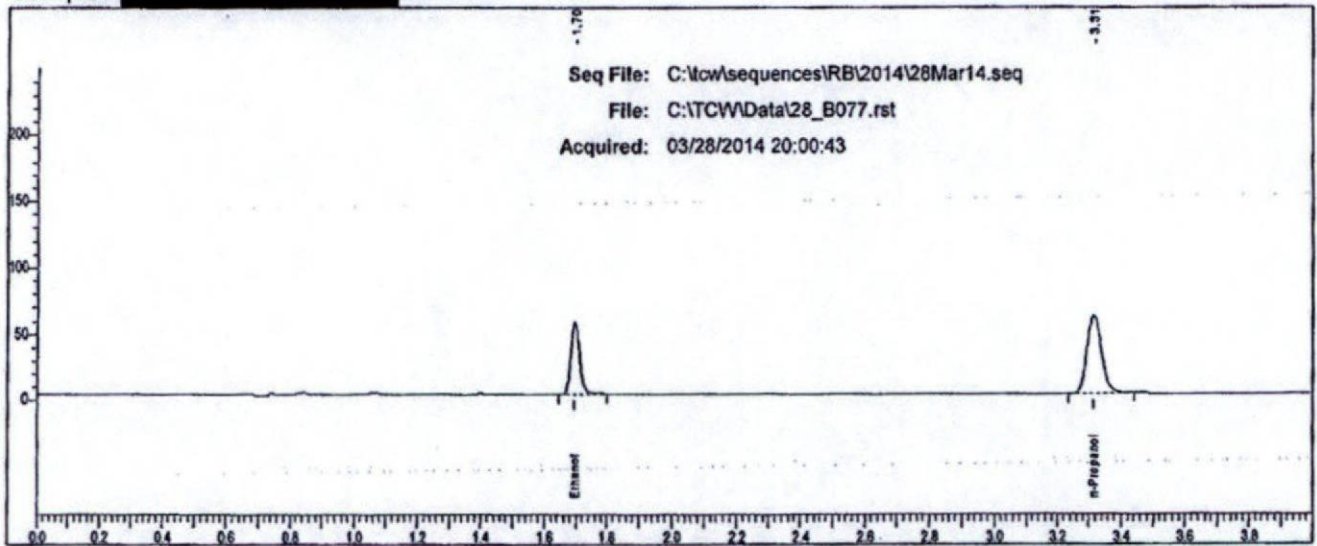

Rt	Area	Peak
1.696	107371	Ethanol
3.314	189833	n-Propanol

# Scottsdale P. D. Crime Lab: Dual Channel Blood Alcohol Report

Instrument: 650N9042002 Analyst: RB

Sample: [redacted]

Vial #: 78

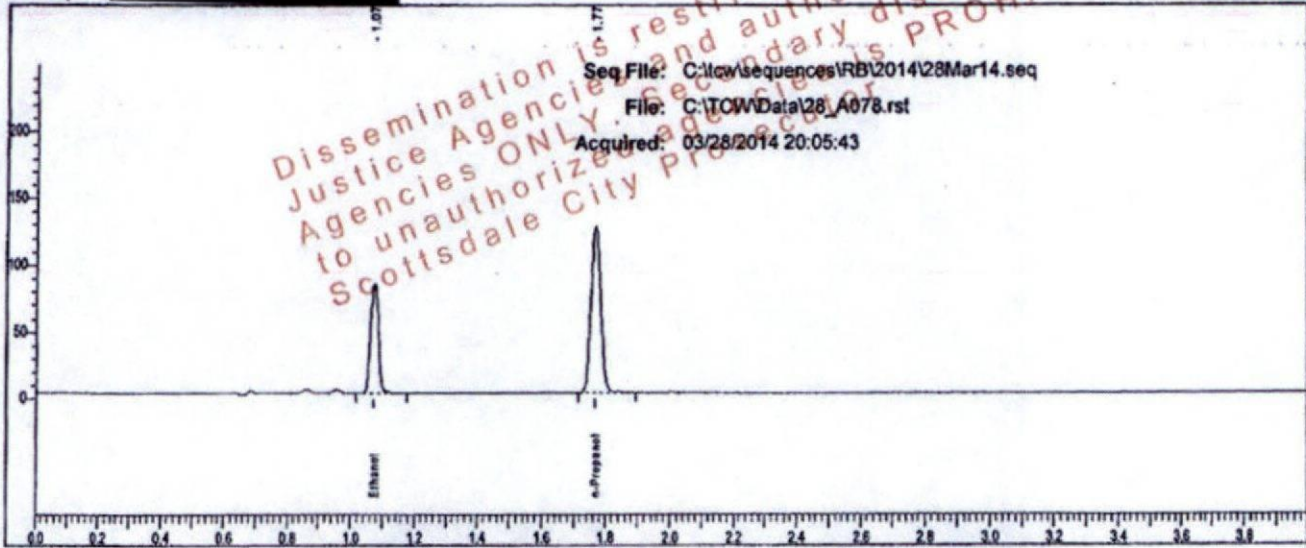

Rt	Area	Peak	g/100
1.075	136932	Ethanol	0.1488
1.768	261405	n-Propanol	

Sample: [redacted]

Vial #: 78

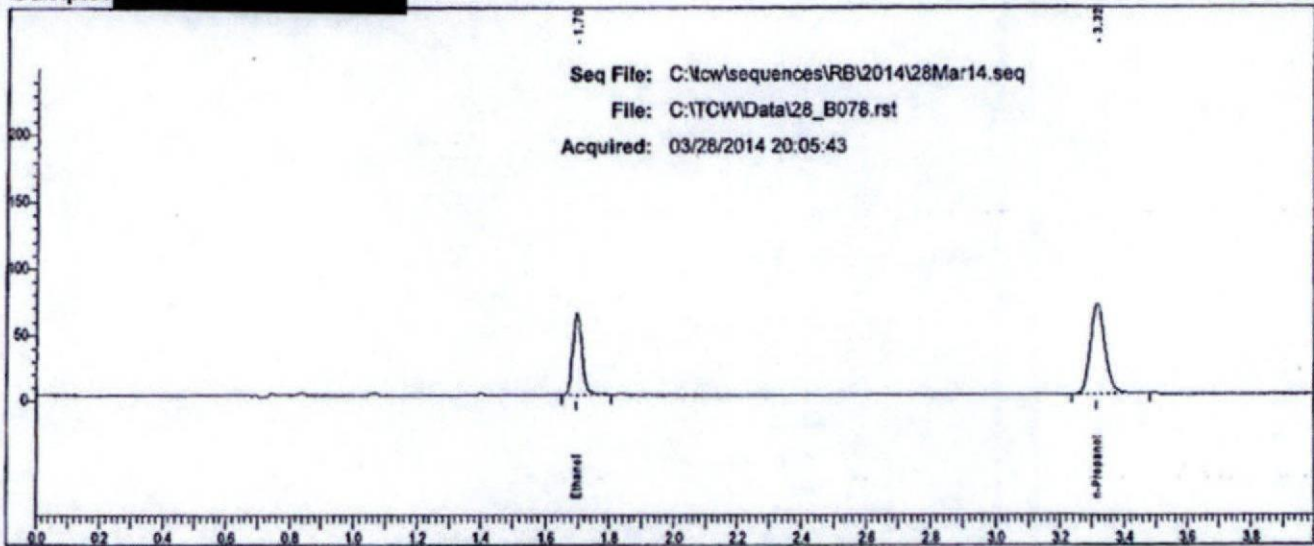

Rt	Area	Peak
1.696	120486	Ethanol
3.315	220910	n-Propanol

# Scottsdale P. D. Crime Lab: Dual Channel Blood Alcohol Report

Instrument: 650N9042002 Analyst: RB

Sample: [REDACTED]

Vial #: 79

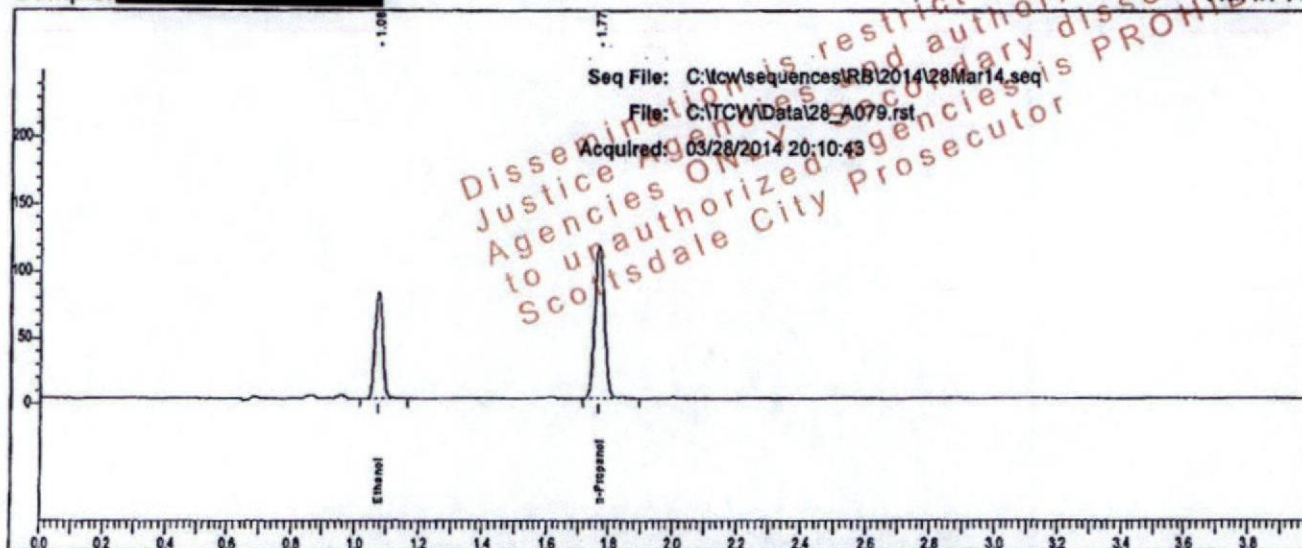

Rt	Area	Peak	g/100
1.075	134491	Ethanol	0.1578
1.768	241973	n-Propanol	

Sample: [REDACTED]

Vial #: 79

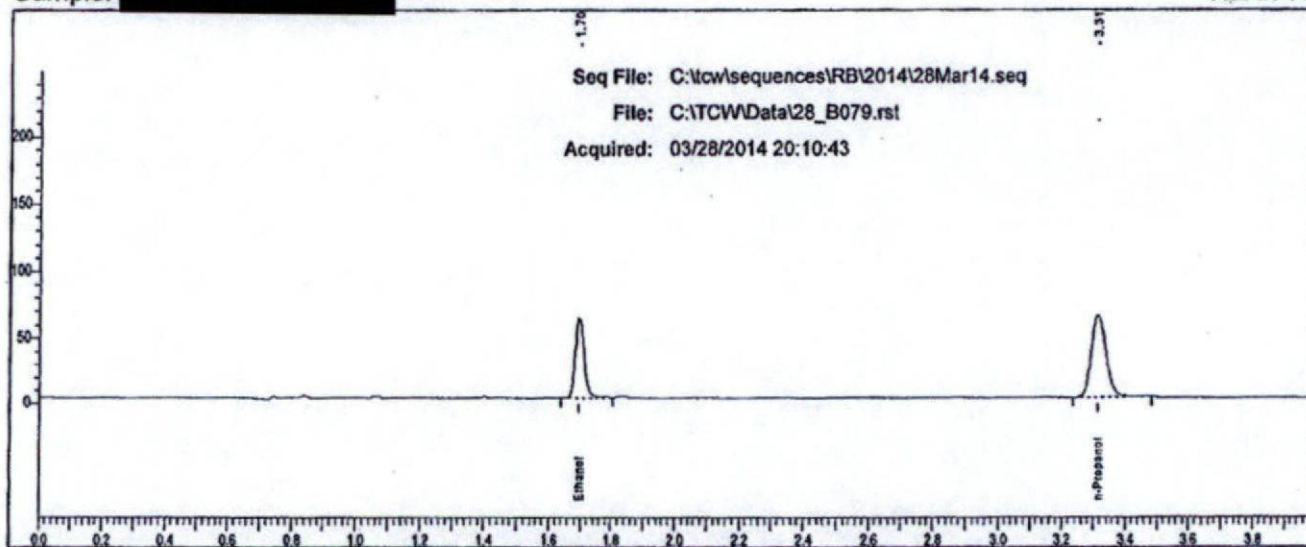

Rt	Area	Peak
1.697	118289	Ethanol
3.314	203774	n-Propanol

# Scottsdale P. D. Crime Lab: Dual Channel Blood Alcohol Report

Instrument: 650N9042002 Analyst: RB

Sample: [redacted]

Vial #: 80

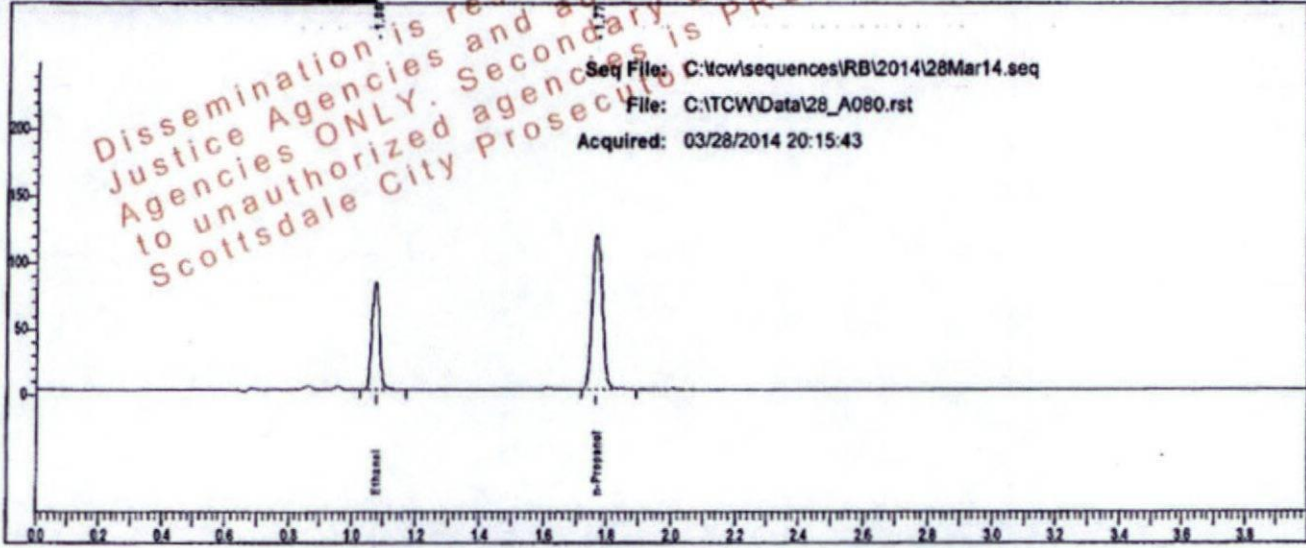

Seq File: C:\tcw\sequences\RB\2014\28Mar14.seq

File: C:\TCW\Data\28\_A080.rst

Acquired: 03/28/2014 20:15:43

Rt	Area	Peak	g/100
1.075	137030	Ethanol	0.1572
1.769	247528	n-Propanol	

Sample: [redacted]

Vial #: 80

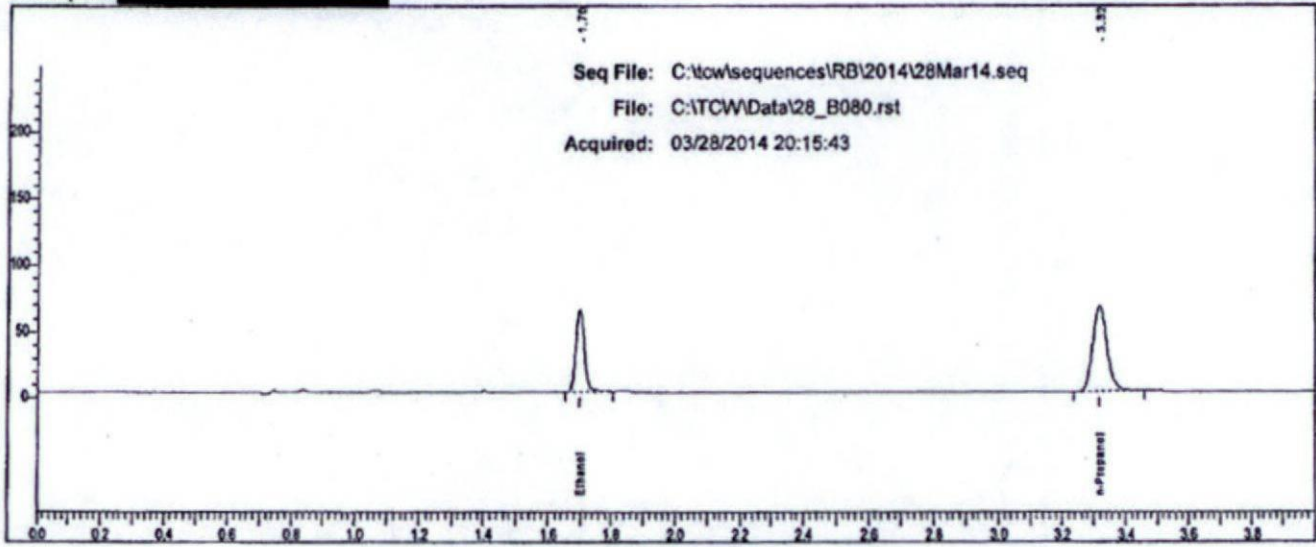

Seq File: C:\tcw\sequences\RB\2014\28Mar14.seq

File: C:\TCW\Data\28\_B080.rst

Acquired: 03/28/2014 20:15:43

Rt	Area	Peak
1.697	120565	Ethanol
3.316	207307	n-Propanol

# Scottsdale P. D. Crime Lab: Dual Channel Blood Alcohol Report

Instrument: 650N9042002 Analyst: RB

Sample: [REDACTED]

Vial #: 81

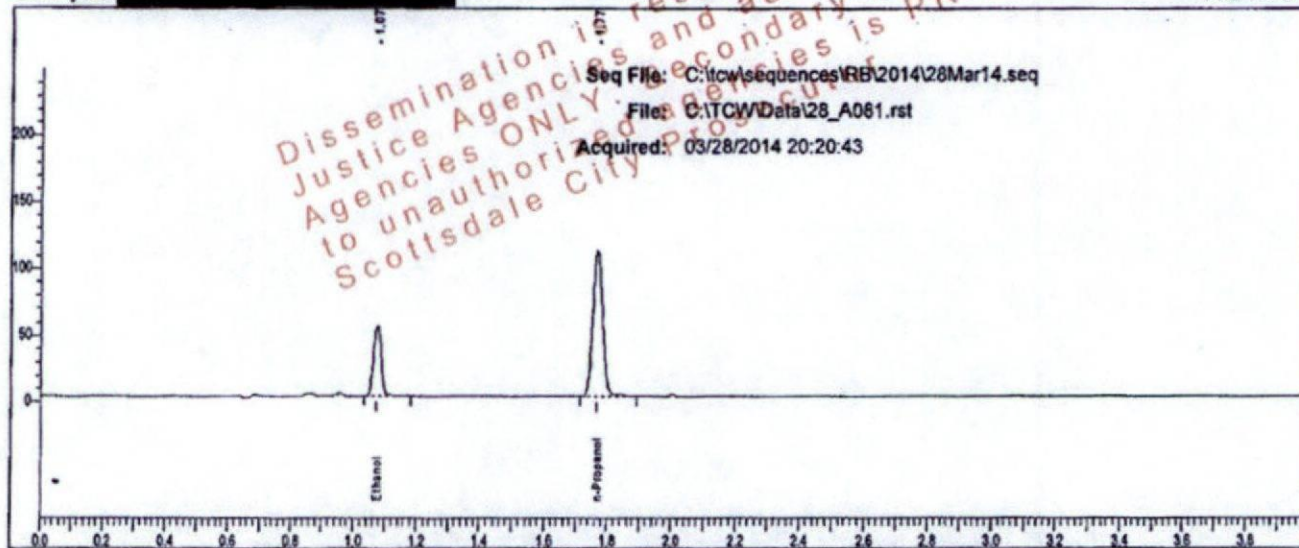

Rt	Area	Peak	g/100
1.075	87942	Ethanol	0.1086
1.768	230611	n-Propanol	

Sample: [REDACTED]

Vial #: 81

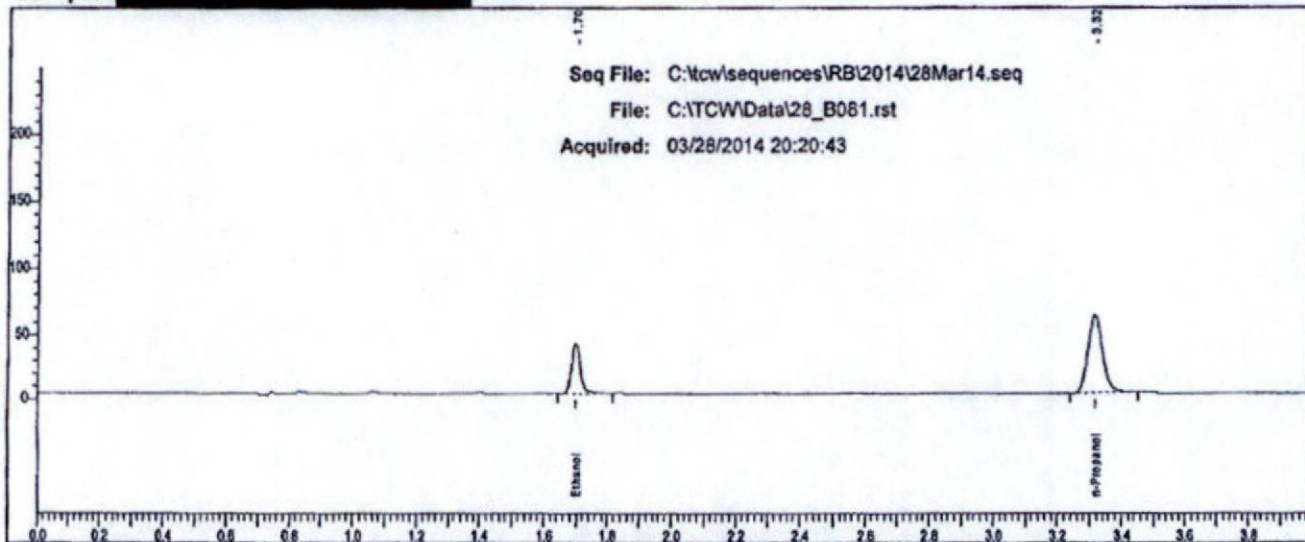

Rt	Area	Peak
1.697	77277	Ethanol
3.315	191880	n-Propanol



# Scottsdale P. D. Crime Lab: Dual Channel Blood Alcohol Report

Instrument: 650N9042002 Analyst: RB

Sample: [redacted]

Vial #: 82

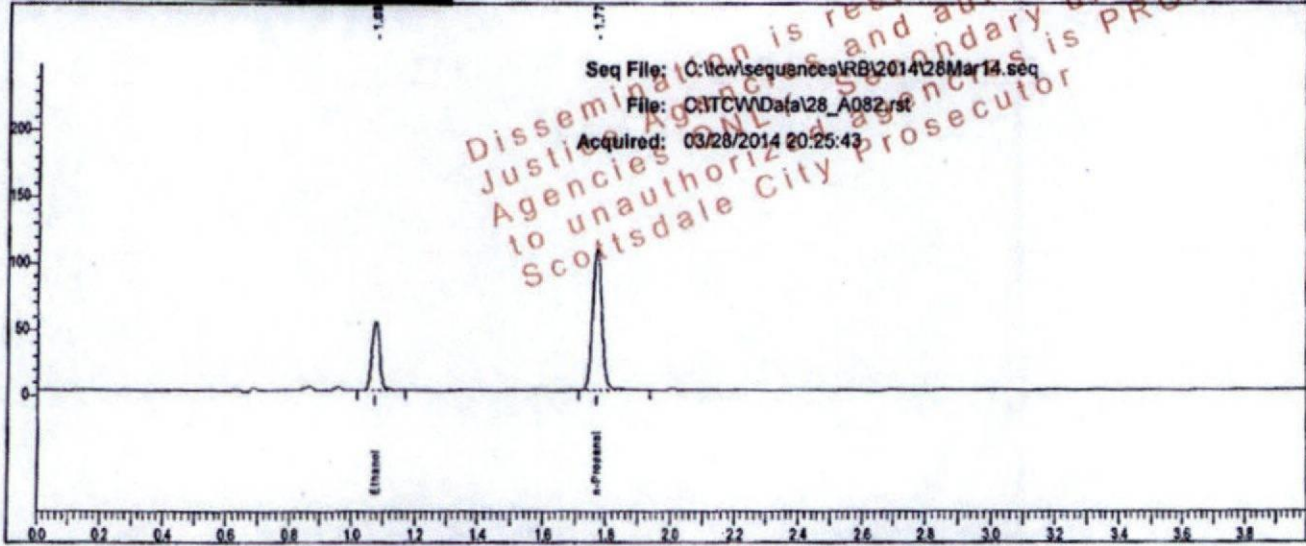

Rt	Area	Peak	g/100
1.075	86017	Ethanol	0.1087
1.768	225299	n-Propanol	

Sample: [redacted]

Vial #: 82

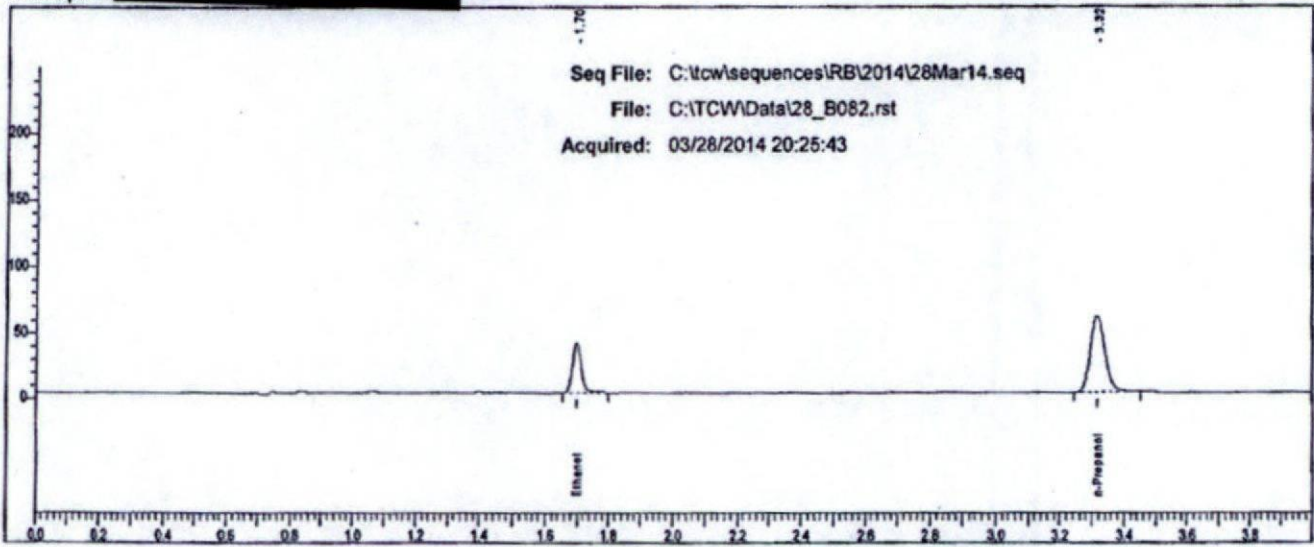

Rt	Area	Peak
1.697	75188	Ethanol
3.315	186681	n-Propanol

# Scottsdale P. D. Crime Lab: Dual Channel Blood Alcohol Report

Instrument: 650N9042002 Analyst: RB

Sample: [REDACTED]

Vial #: 83

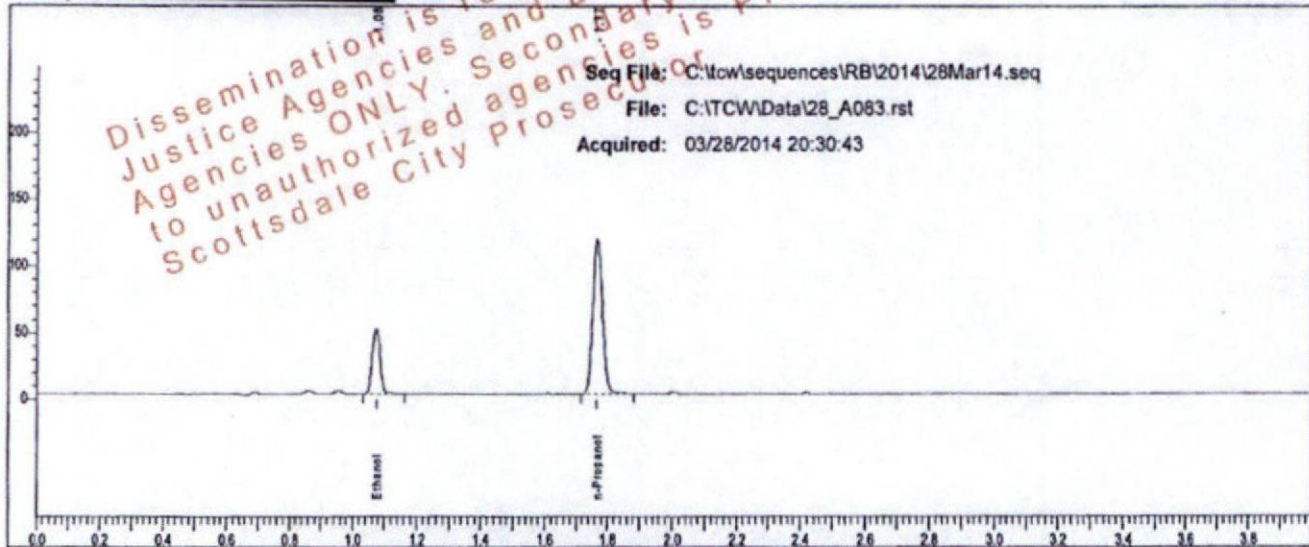

Rt	Area	Peak	g/100
1.076	81434	Ethanol	0.0952
1.769	243759	n-Propanol	

Sample: [REDACTED]

Vial #: 83

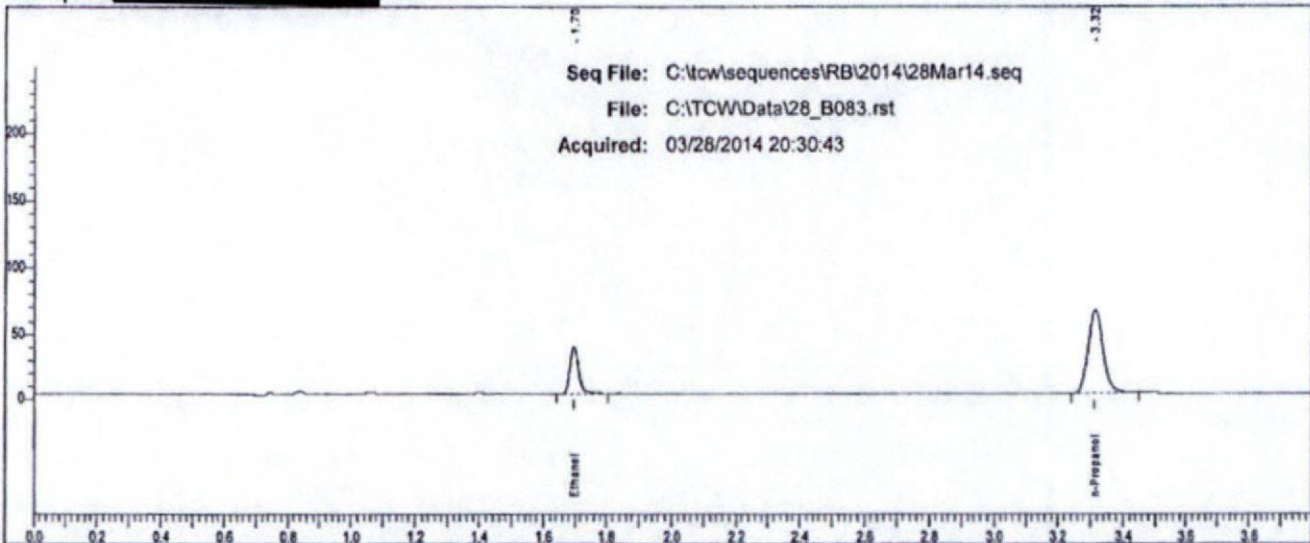

Rt	Area	Peak
1.698	71416	Ethanol
3.315	203380	n-Propanol

RB

# Scottsdale P. D. Crime Lab: Dual Channel Blood Alcohol Report

Instrument: 650N9042002 Analyst: RB

Sample: [REDACTED]

Vial #: 84

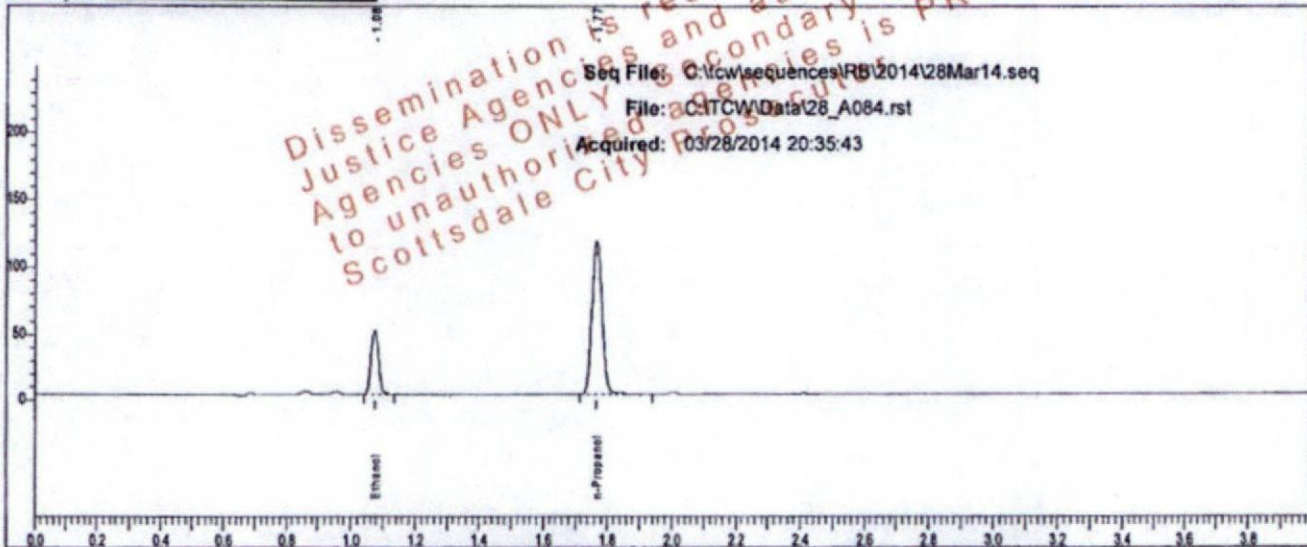

Rt	Area	Peak	g/100
1.076	80423	Ethanol	0.0947
1.768	242211	n-Propanol	

Sample: [REDACTED]

Vial #: 84

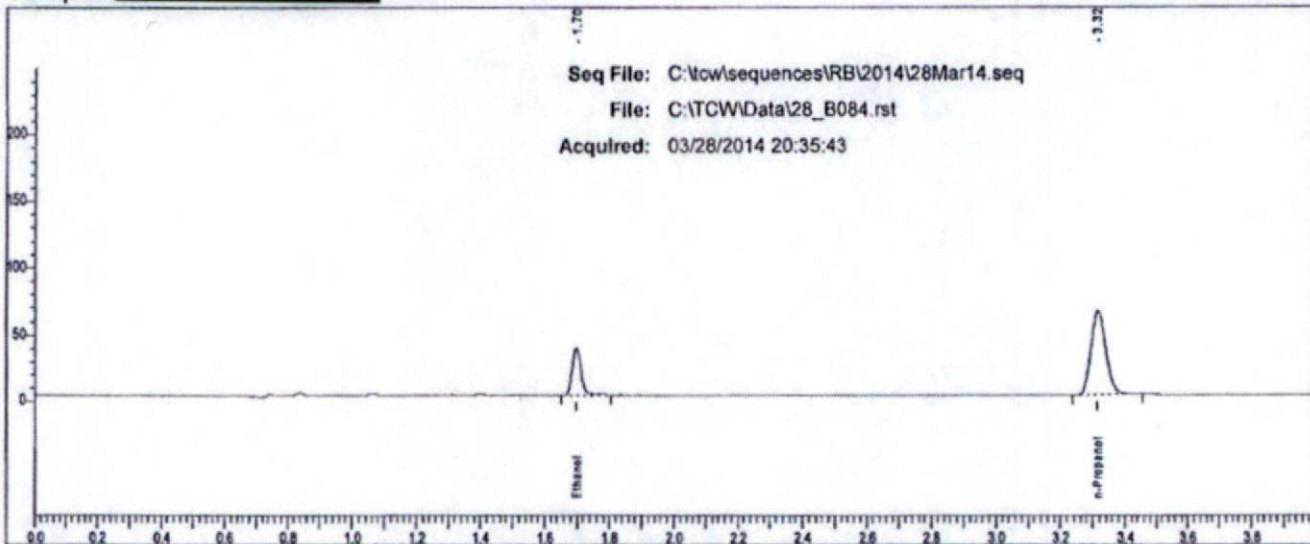

Rt	Area	Peak
1.698	71196	Ethanol
3.315	201878	n-Propanol

PS

# Scottsdale P. D. Crime Lab: Dual Channel Blood Alcohol Report

Instrument: 650N9042002 Analyst: RB

Sample: [REDACTED]

Vial #: 85

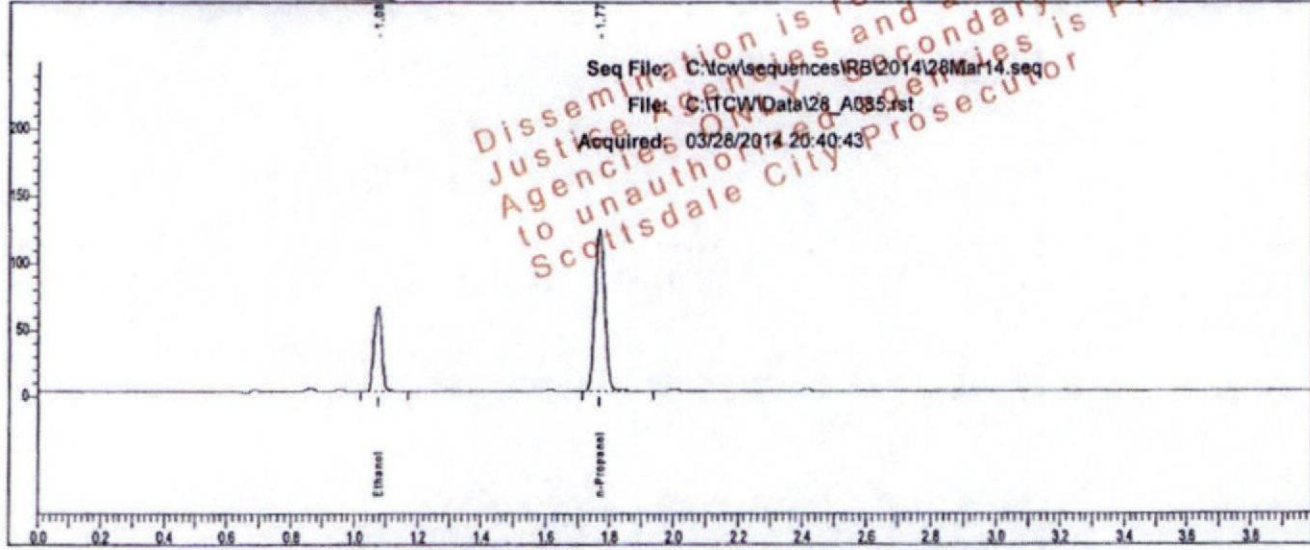

Rt	Area	Peak	g/100
1.076	106278	Ethanol	0.1180
1.769	256217	n-Propanol	

Sample: [REDACTED]

Vial #: 85

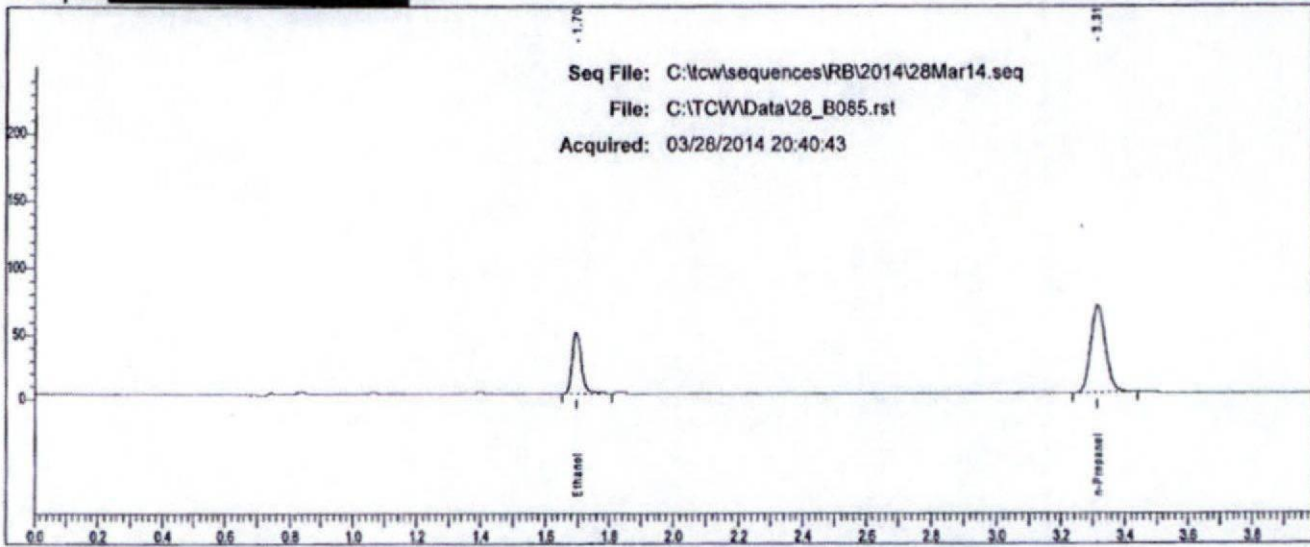

Rt	Area	Peak
1.697	93506	Ethanol
3.314	212596	n-Propanol

FS

# Scottsdale P. D. Crime Lab: Dual Channel Blood Alcohol Report

Instrument: 650N9042002 Analyst: RB

Sample: [REDACTED]

Vial #: 86

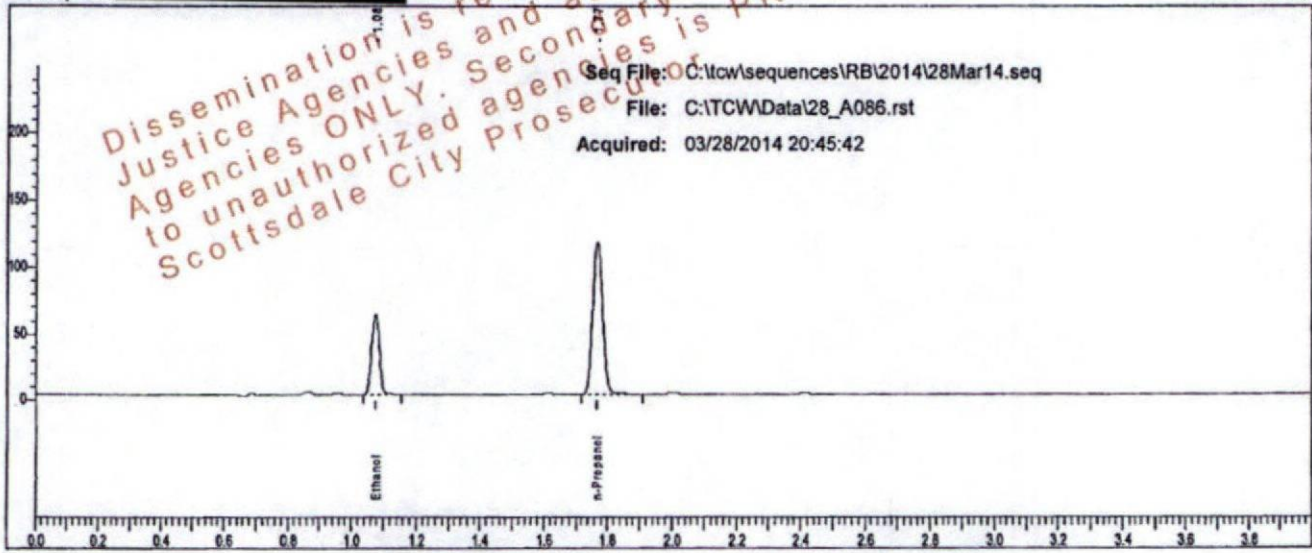

Seq File: C:\tcw\sequences\RB\2014\28Mar14.seq  
File: C:\TCWData\28\_A086.rst  
Acquired: 03/28/2014 20:45:42

Rt	Area	Peak	g/100
1.076	101246	Ethanol	0.1186
1.769	242917	n-Propanol	

Sample: [REDACTED]

Vial #: 86

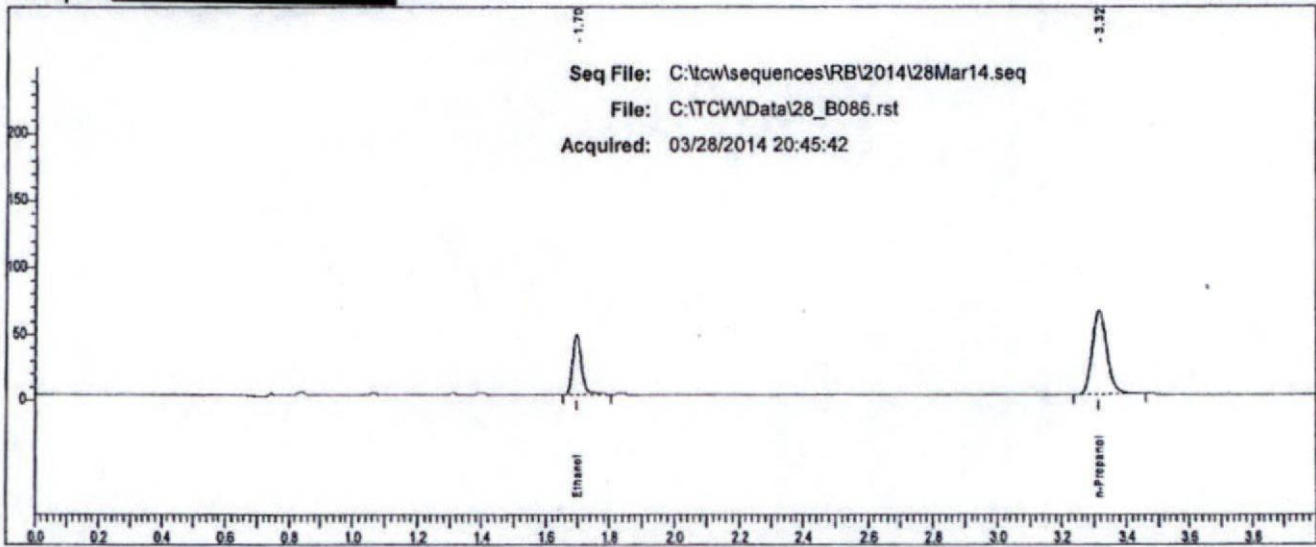

Seq File: C:\tcw\sequences\RB\2014\28Mar14.seq  
File: C:\TCWData\28\_B086.rst  
Acquired: 03/28/2014 20:45:42

Rt	Area	Peak
1.697	89638	Ethanol
3.315	202634	n-Propanol

RB

# Scottsdale P. D. Crime Lab: Dual Channel Blood Alcohol Report

Instrument: 650N9042002 Analyst: RB

Sample: [REDACTED]

Vial #: 87

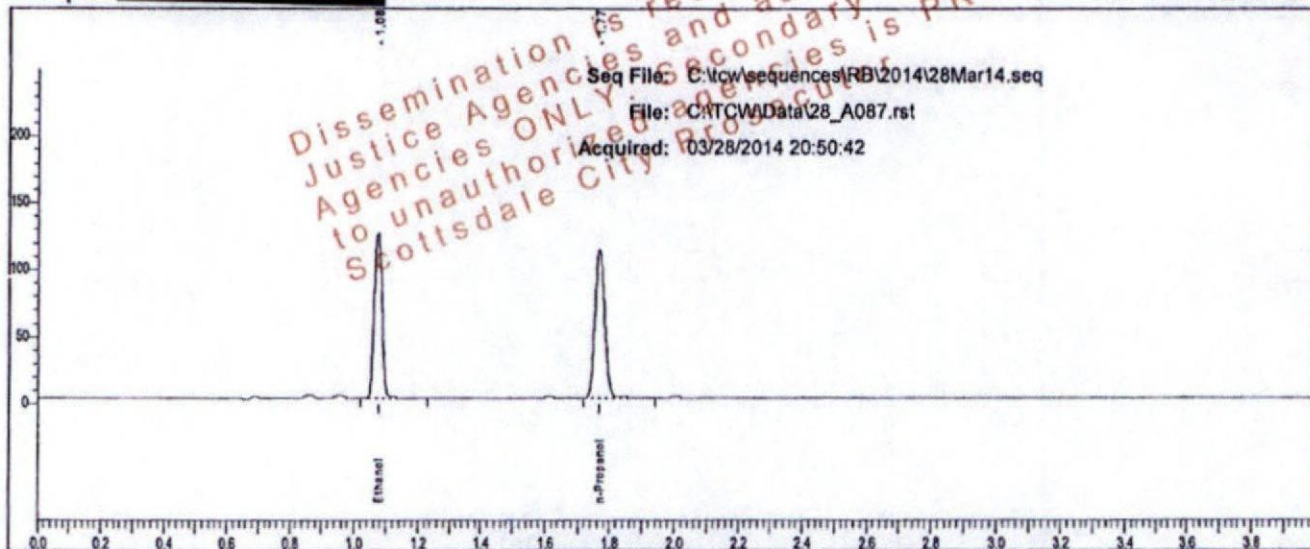

Rt	Area	Peak	g/100
1.076	207272	Ethanol	0.2507
1.769	234233	n-Propanol	

Sample: [REDACTED]

Vial #: 87

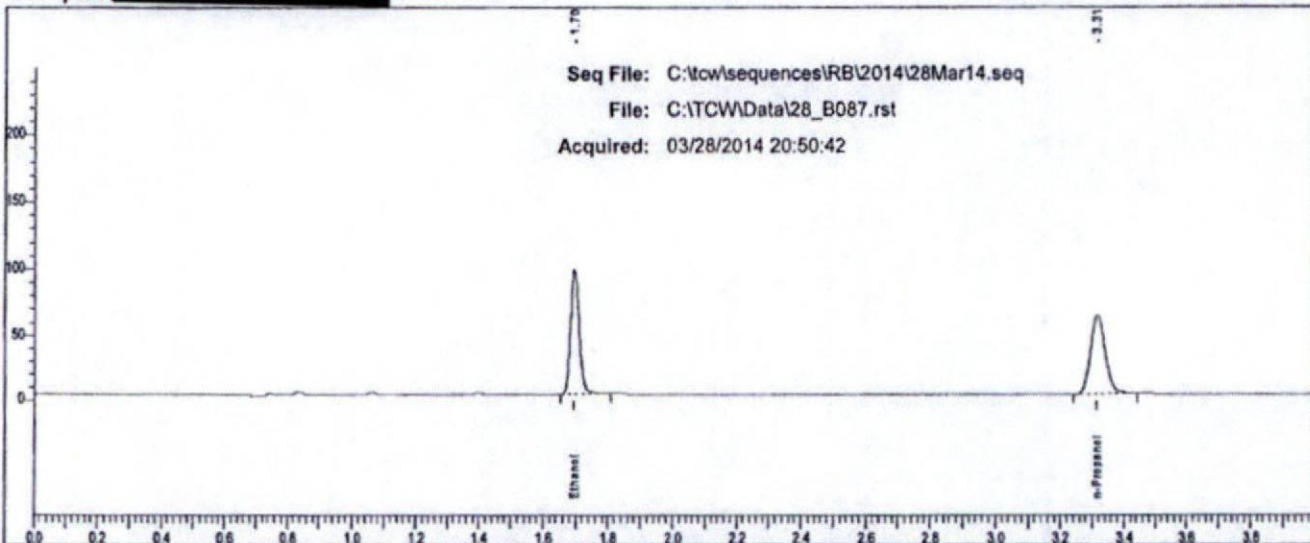

Rt	Area	Peak
1.697	183114	Ethanol
3.315	193662	n-Propanol

RB

# Scottsdale P. D. Crime Lab: Dual Channel Blood Alcohol Report

Instrument: 650N9042002 Analyst: RB

Sample: [REDACTED]

Vial #: 88

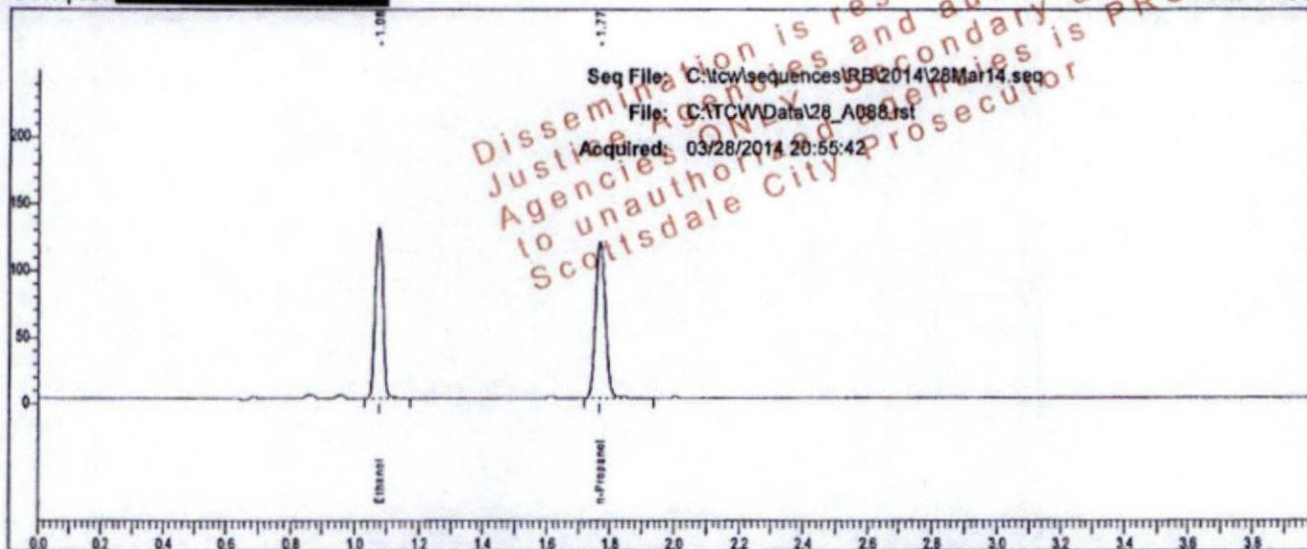

Rt	Area	Peak	g/100
1.076	215963	Ethanol	0.2480
1.769	246713	n-Propanol	

Sample: [REDACTED]

Vial #: 88

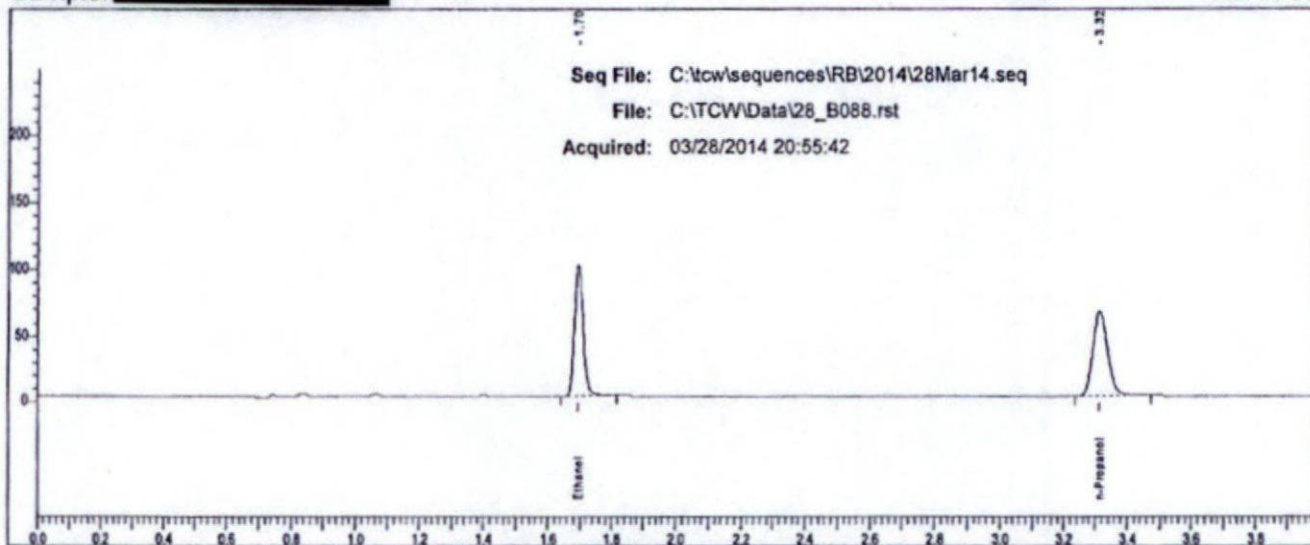

Rt	Area	Peak
1.697	191391	Ethanol
3.315	207109	n-Propanol

RS

# Scottsdale P. D. Crime Lab: Dual Channel Blood Alcohol Report

Instrument: 650N9042002 Analyst: RB

Sample: [REDACTED]

Vial #: 89

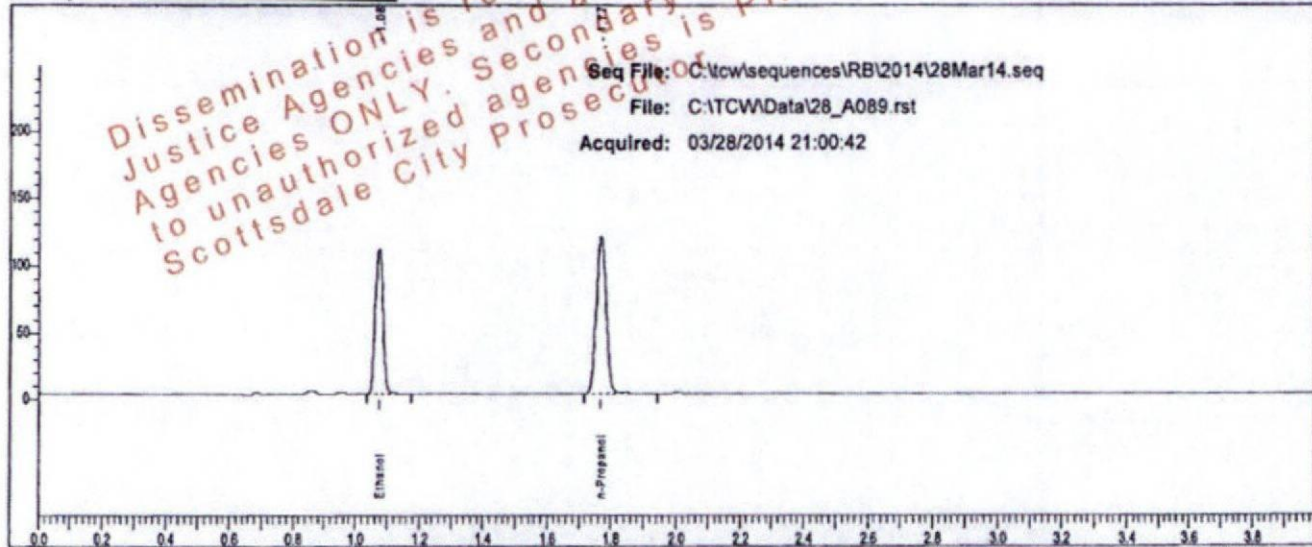

Rt	Area	Peak	g/100
1.076	181362	Ethanol	0.2070
1.769	248358	n-Propanol	

Sample: [REDACTED]

Vial #: 89

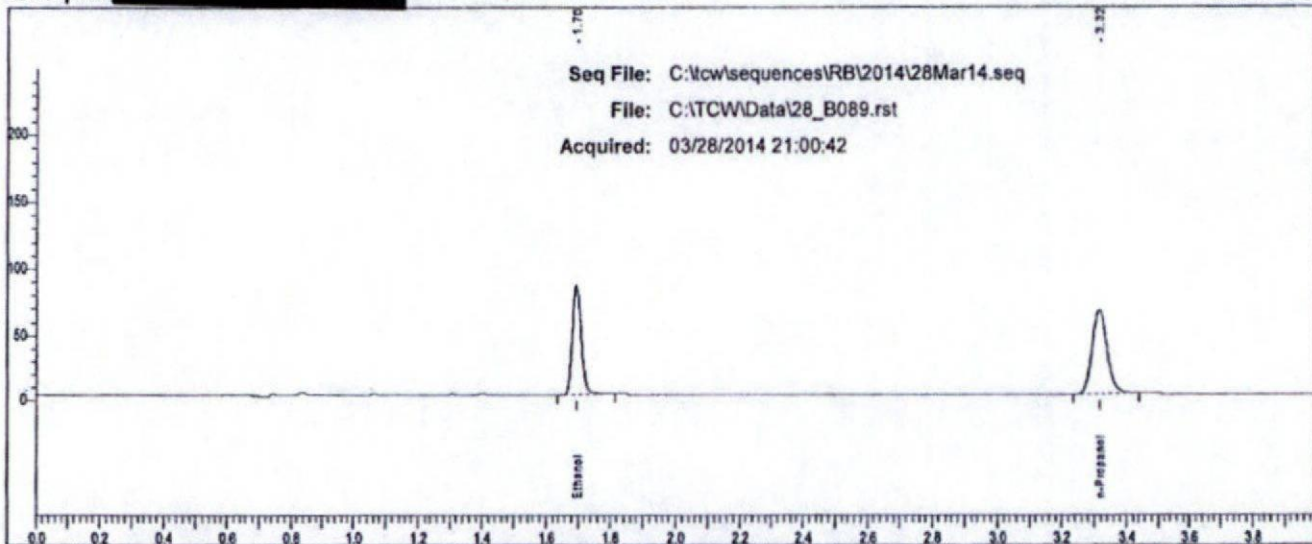

Rt	Area	Peak
1.697	160629	Ethanol
3.316	206080	n-Propanol

FB



# Scottsdale P. D. Crime Lab: Dual Channel Blood Alcohol Report

Instrument: 650N9042002 Analyst: RB

Sample: [REDACTED]

Vial #: 90

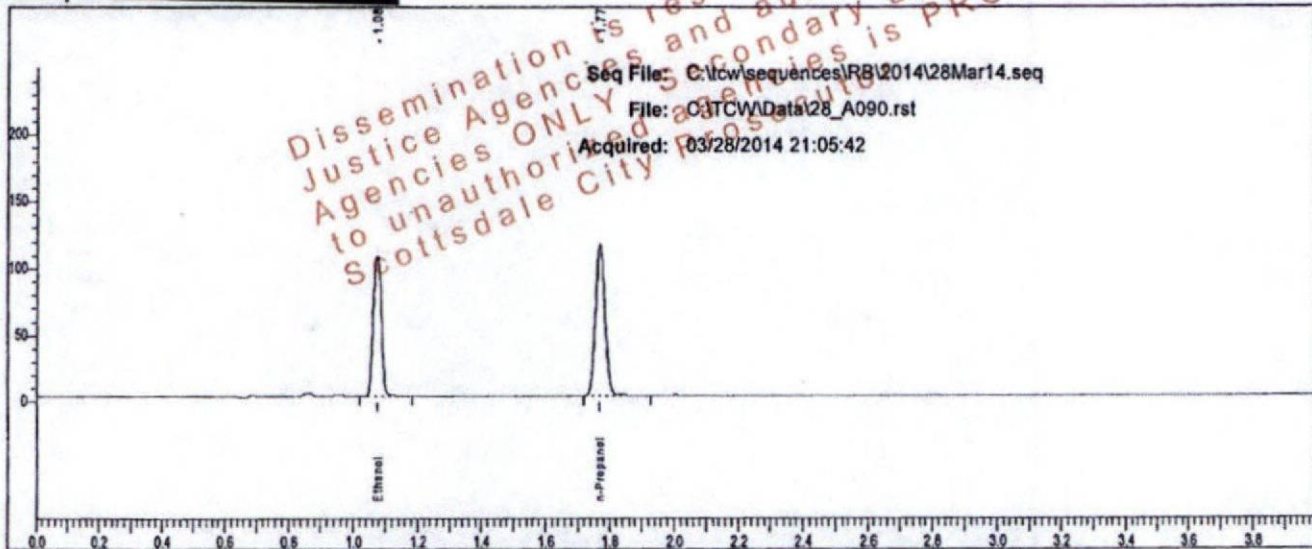

Rt	Area	Peak	g/100
1.076	176844	Ethanol	0.2077
1.769	241371	n-Propanol	

Sample: [REDACTED]

Vial #: 90

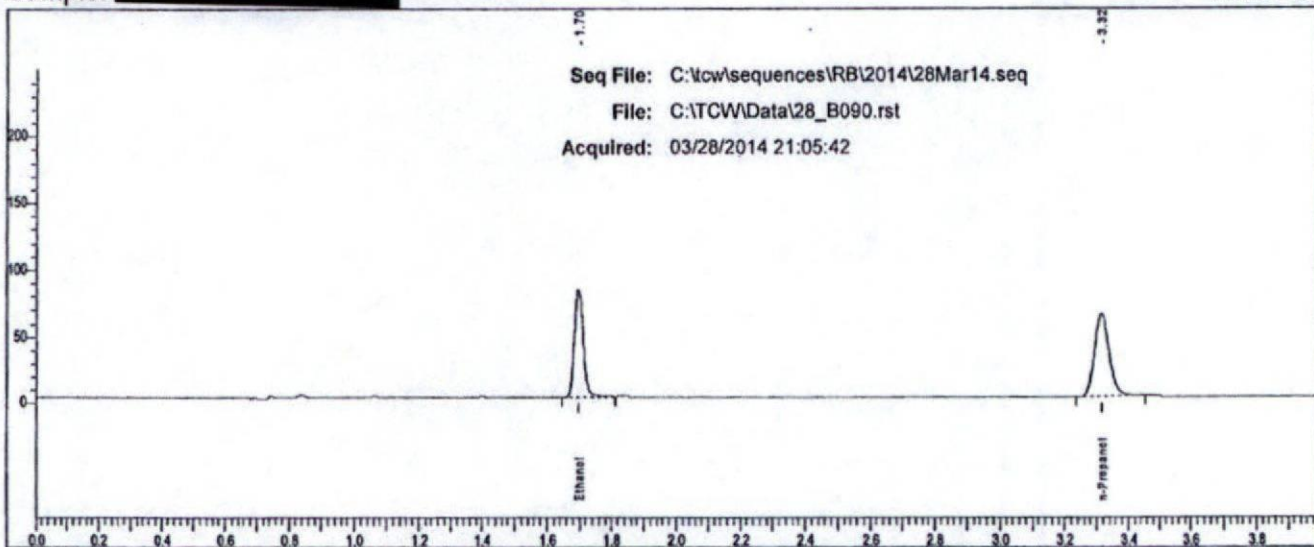

Rt	Area	Peak
1.697	156120	Ethanol
3.316	200940	n-Propanol

FS

# Scottsdale P. D. Crime Lab: Dual Channel Blood Alcohol Report

Instrument: 650N9042002 Analyst: RB

Sample: [REDACTED]

Vial #: 91

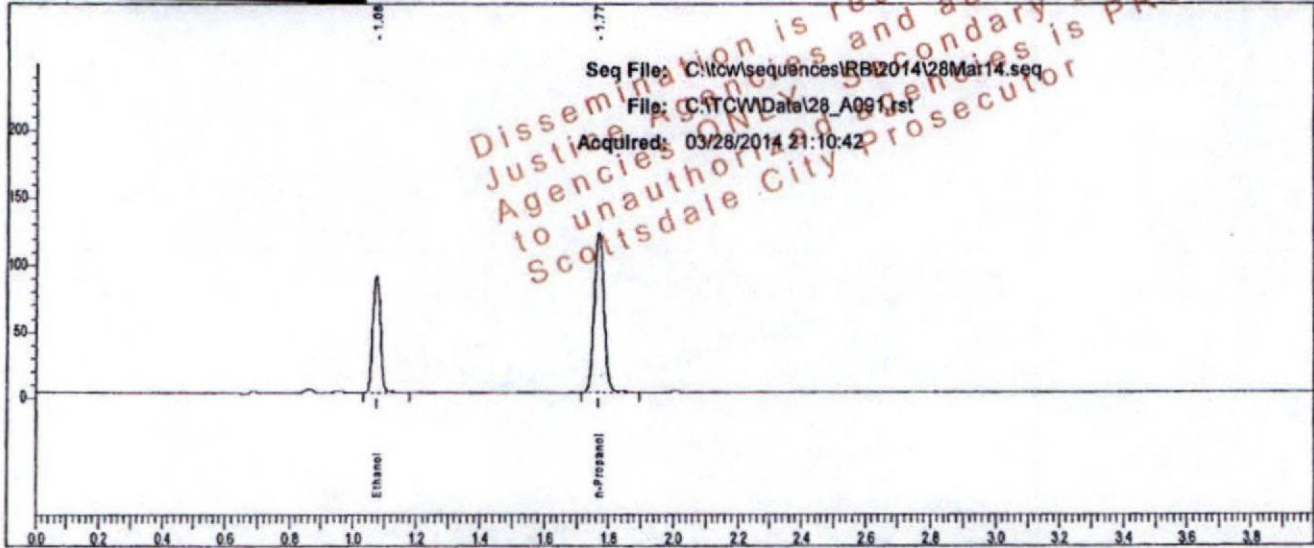

Rt	Area	Peak	g/100
1.076	146034	Ethanol	0.1641
1.769	252620	n-Propanol	

Sample: [REDACTED]

Vial #: 91

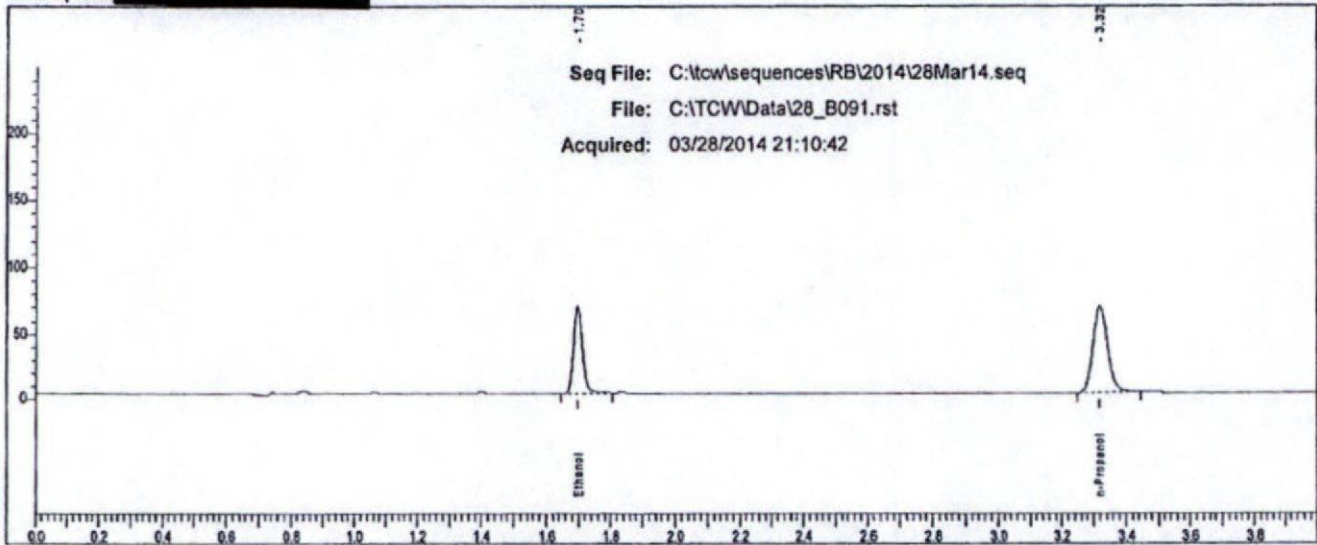

Rt	Area	Peak
1.698	128528	Ethanol
3.316	210500	n-Propanol

RB

# Scottsdale P. D. Crime Lab: Dual Channel Blood Alcohol Report

Instrument: 650N9042002 Analyst: RB

Sample: [REDACTED]

Vial #: 92

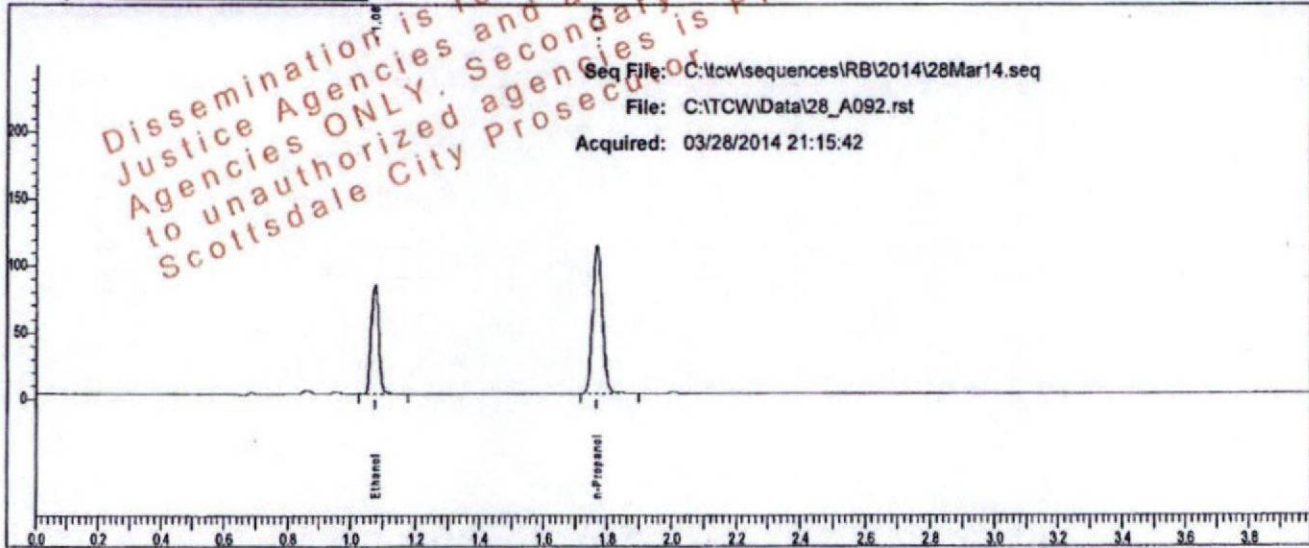

Rt	Area	Peak	g/100
1.076	136266	Ethanol	0.1657
1.769	233473	n-Propanol	

Sample: [REDACTED]

Vial #: 92

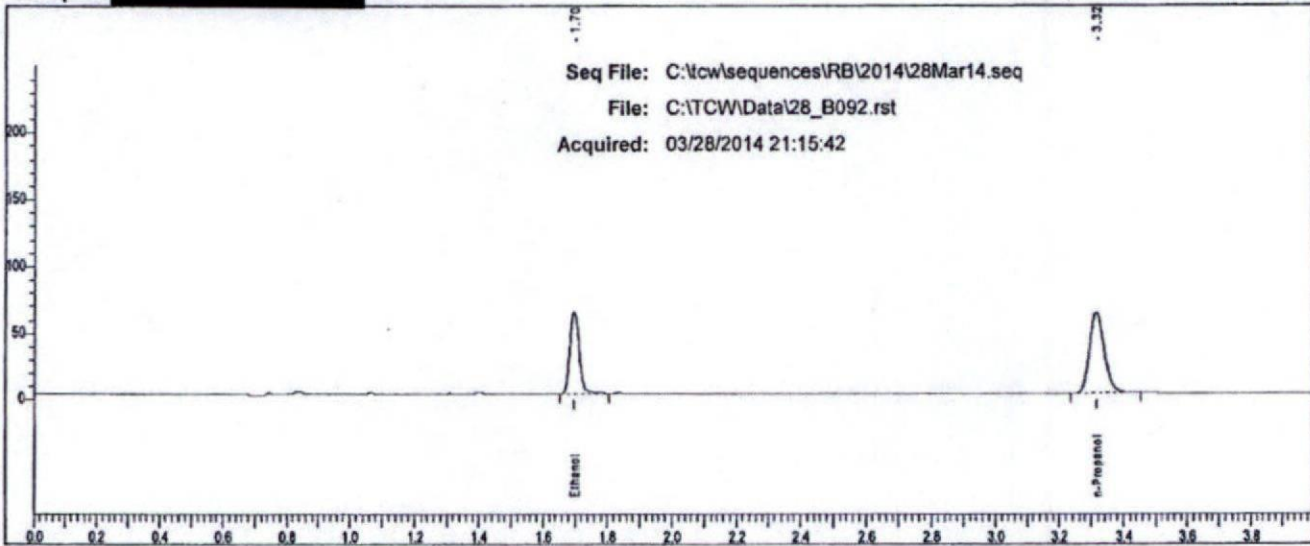

Rt	Area	Peak
1.698	119835	Ethanol
3.316	194341	n-Propanol

RB

# Scottsdale P. D. Crime Lab: Dual Channel Blood Alcohol Report

Instrument: 650N9042002 Analyst: RB

Sample: [REDACTED]

Vial #: 93

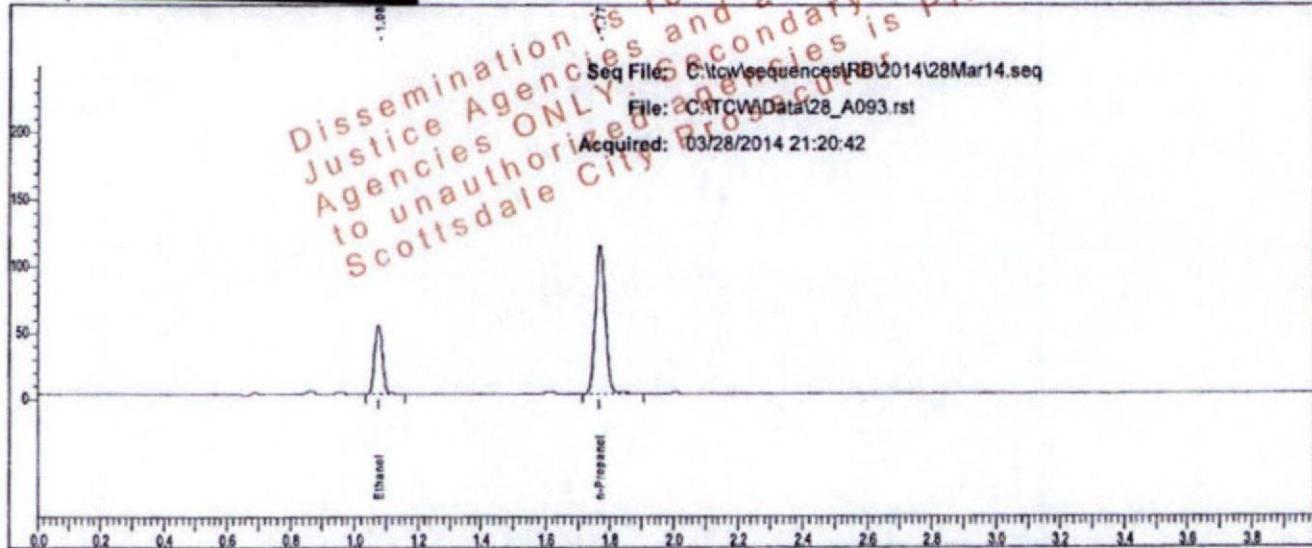

Sample: [REDACTED]

Vial #: 93

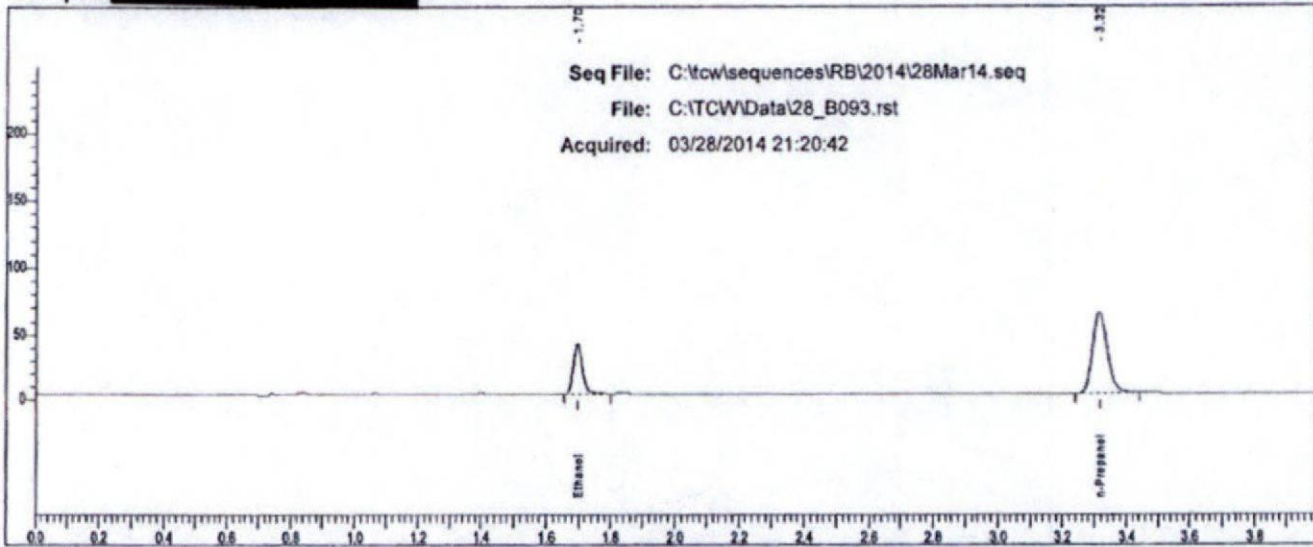

RB

# Scottsdale P. D. Crime Lab: Dual Channel Blood Alcohol Report

Instrument: 650N9042002 Analyst: RB

Sample: [REDACTED]

Vial #: 94

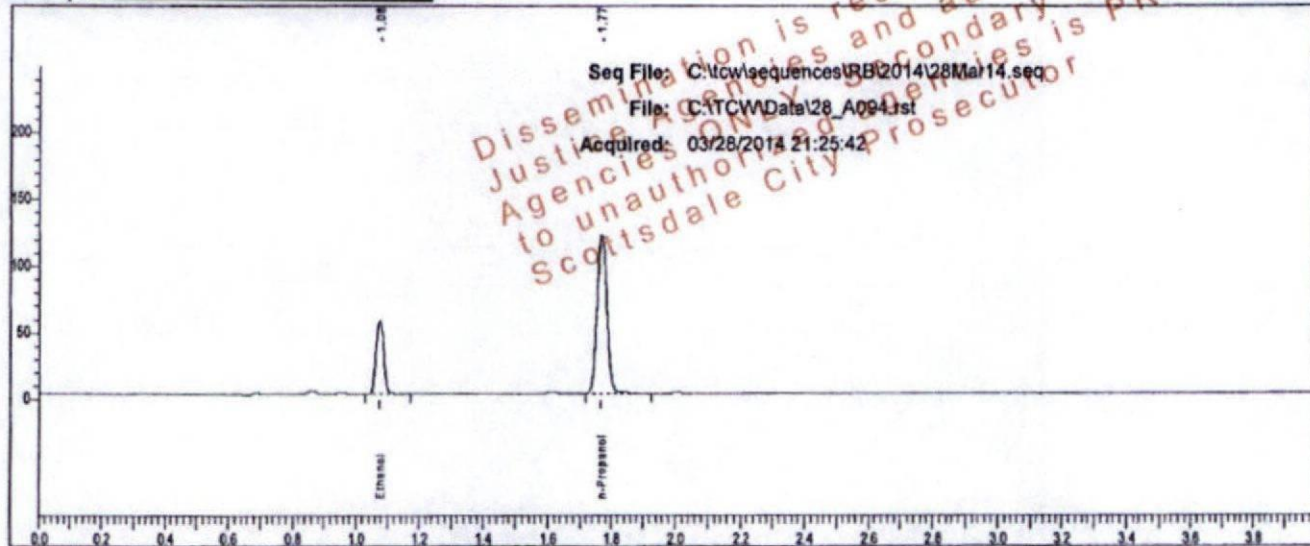

Rt	Area	Peak	g/100
1.077	92212	Ethanol	0.1035
1.769	253828	n-Propanol	

Sample: [REDACTED]

Vial #: 94

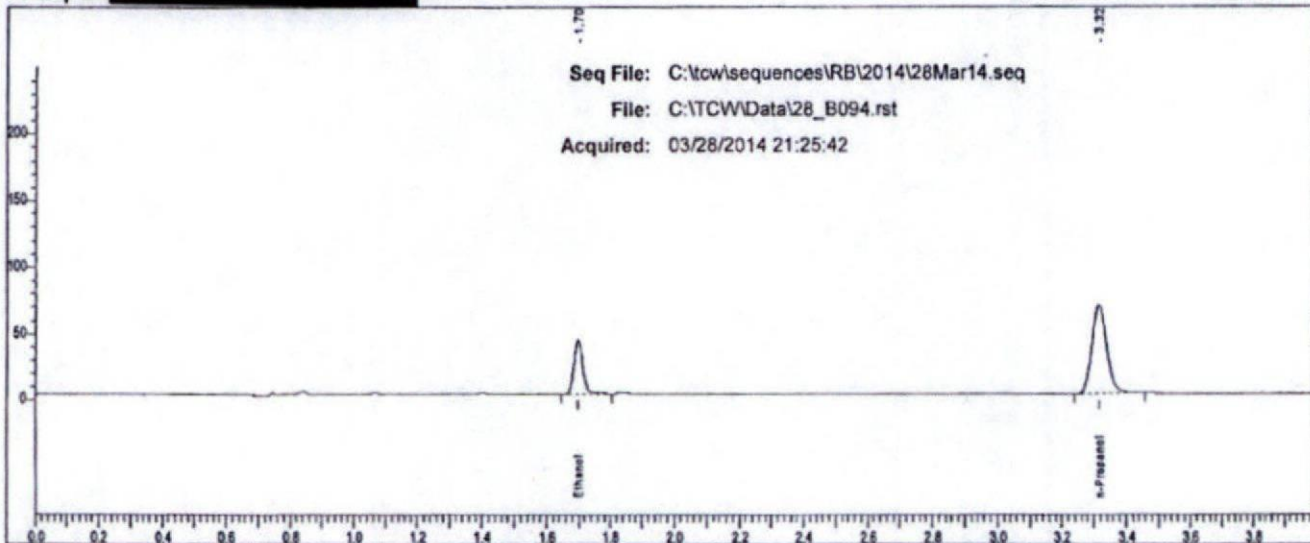

Rt	Area	Peak
1.698	80522	Ethanol
3.316	212432	n-Propanol

RB

# Scottsdale P. D. Crime Lab: Dual Channel Blood Alcohol Report

Instrument: 650N9042002 Analyst: RB

Sample: [REDACTED]

Vial #: 95

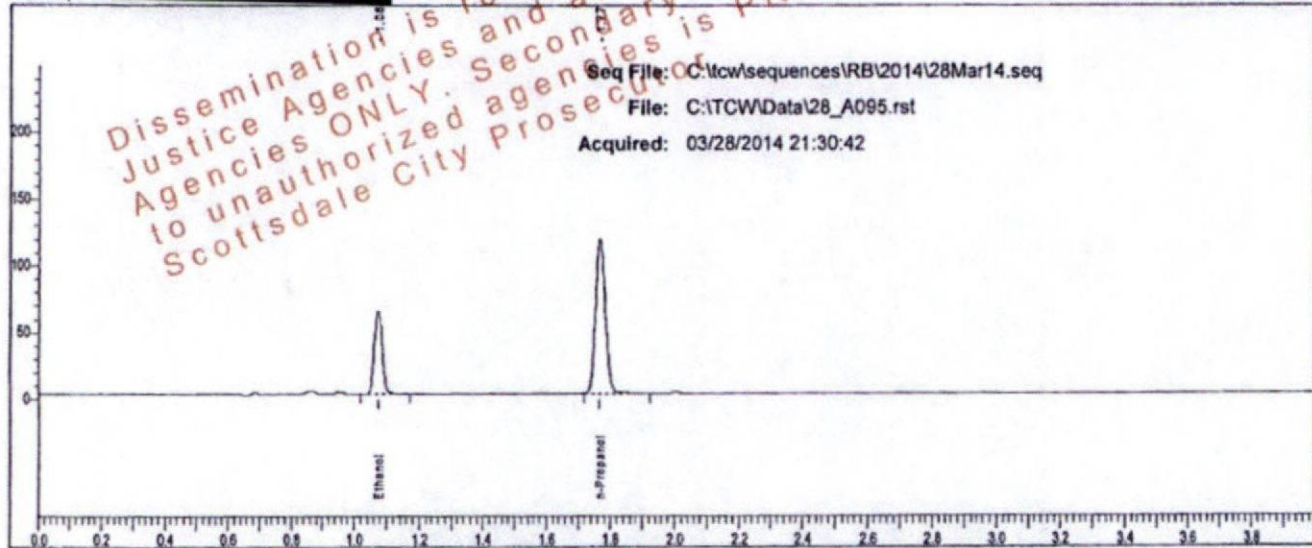

Rt	Area	Peak	g/100
1.076	104351	Ethanol	0.1218
1.769	243735	n-Propanol	

Sample: [REDACTED]

Vial #: 95

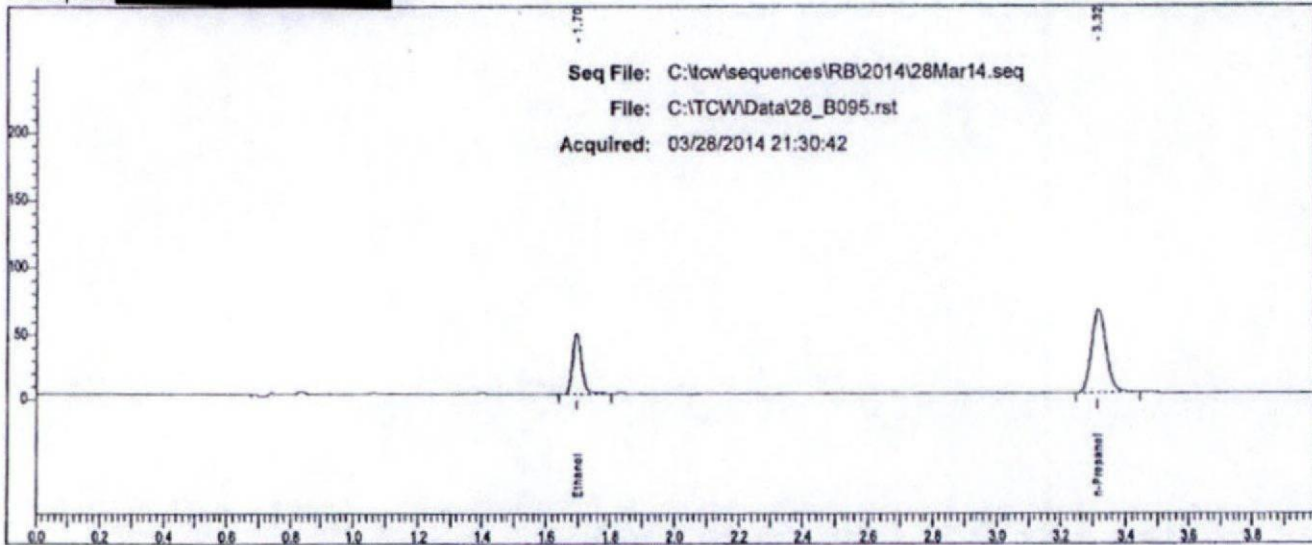

Rt	Area	Peak
1.698	91417	Ethanol
3.315	202504	n-Propanol

RB

# Scottsdale P. D. Crime Lab: Dual Channel Blood Alcohol Report

Instrument: 650N9042002 Analyst: RB

Sample: [REDACTED]

Vial #: 96

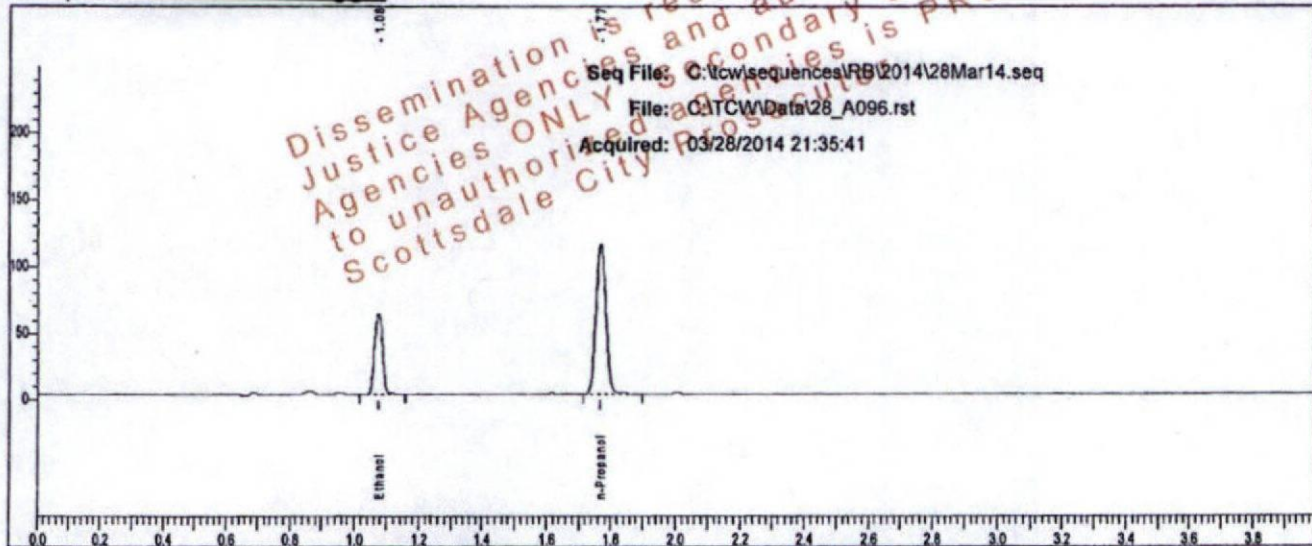

Rt	Area	Peak	g/100
1.077	101601	Ethanol	0.1220
1.770	236980	n-Propanol	

Sample: [REDACTED]

Vial #: 96

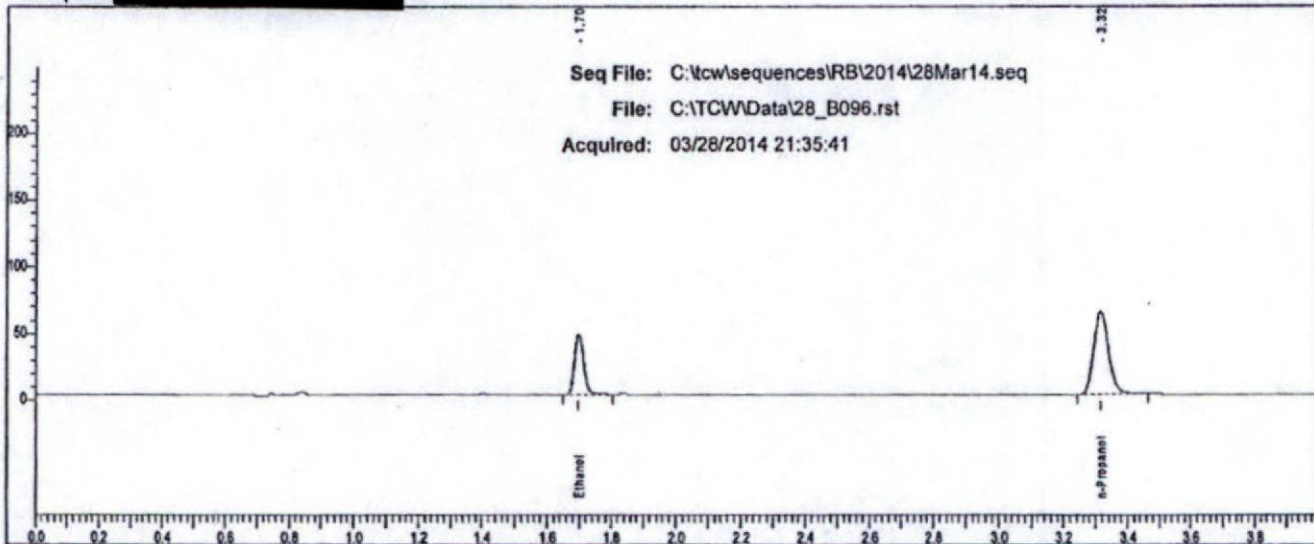

Rt	Area	Peak	g/100
1.698	88733	Ethanol	
3.316	198039	n-Propanol	

RB

# Scottsdale P. D. Crime Lab: Dual Channel Blood Alcohol Report

Instrument: 650N9042002 Analyst: RB

Sample: [REDACTED]

Vial #: 97

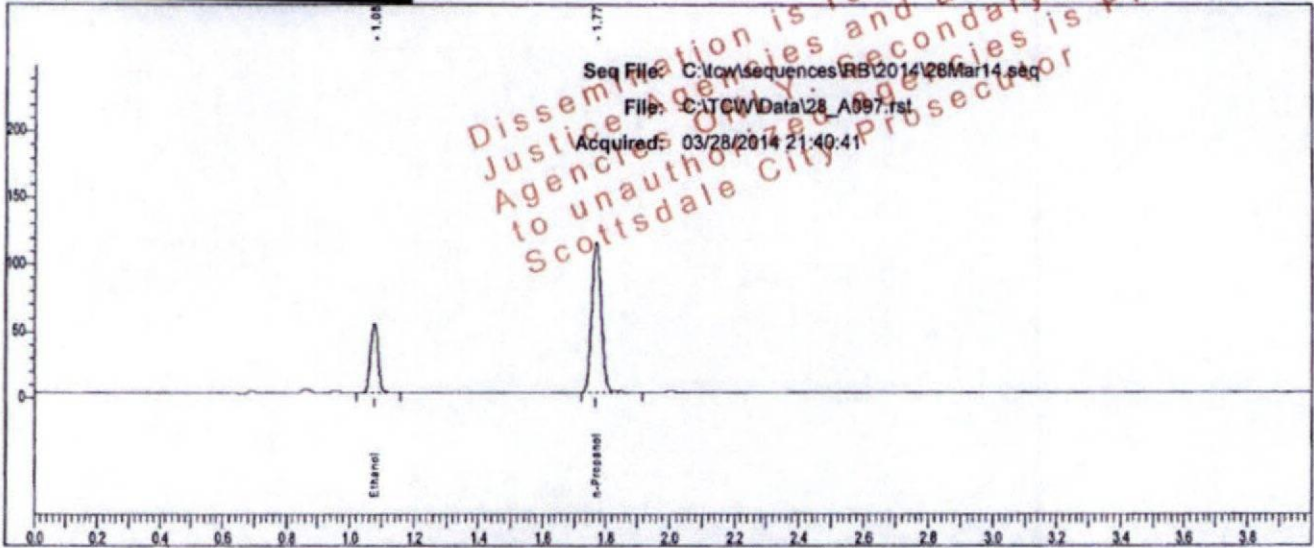

Rt	Area	Peak	g/100
1.076	86195	Ethanol	0.1047
1.769	234408	n-Propanol	

Sample: [REDACTED]

Vial #: 97

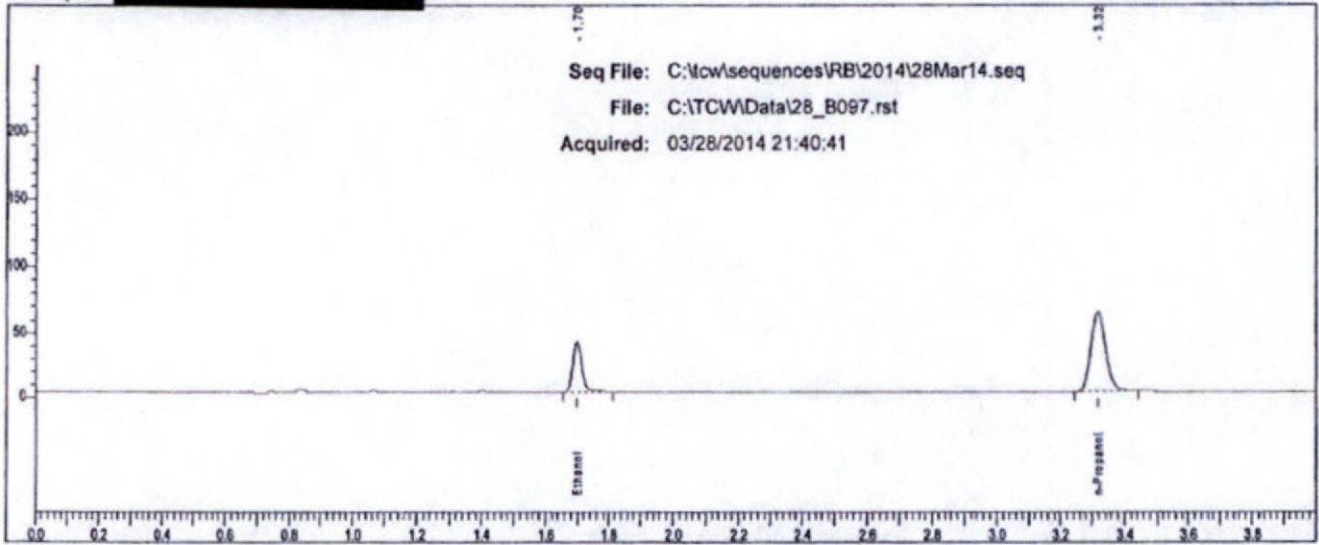

Rt	Area	Peak
1.698	75826	Ethanol
3.316	193951	n-Propanol

RB



# Scottsdale P. D. Crime Lab: Dual Channel Blood Alcohol Report

Instrument: 650N9042002 Analyst: RB

Sample: [REDACTED]

Vial #: 98

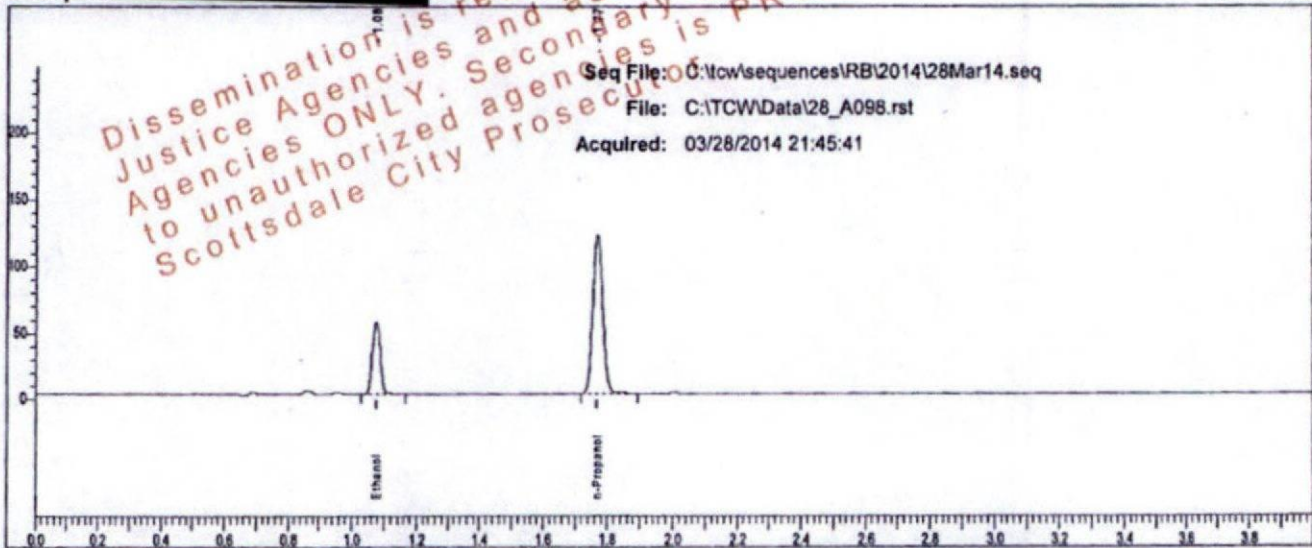

Rt	Area	Peak	g/100
1.077	92027	Ethanol	0.1035
1.770	253257	n-Propanol	

Sample: [REDACTED]

Vial #: 98

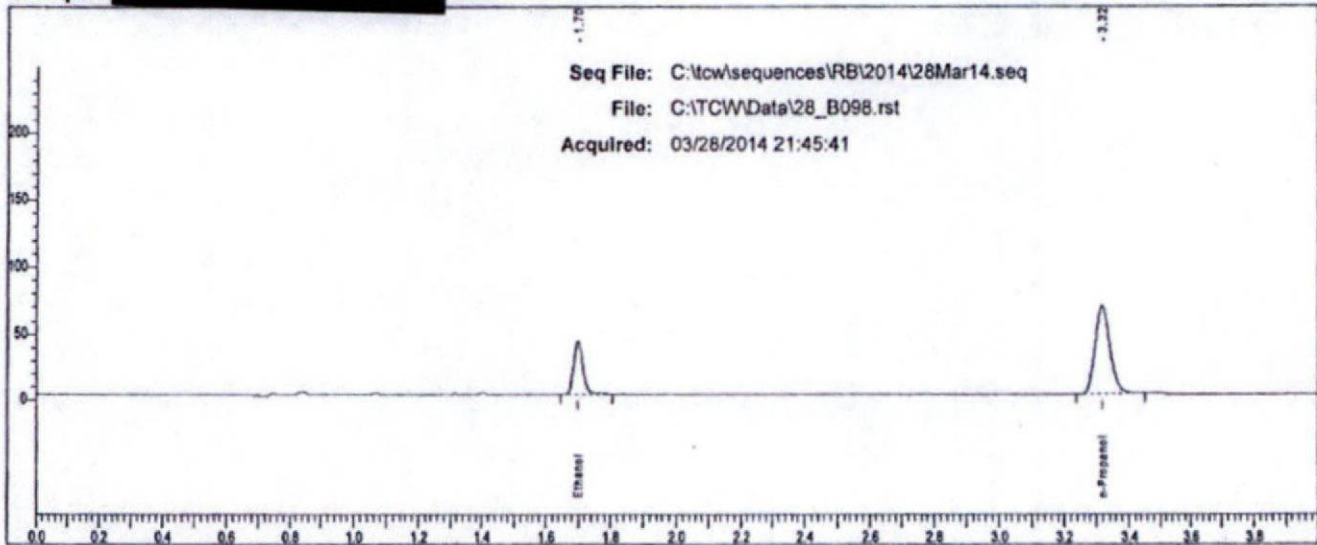

Rt	Area	Peak
1.699	80549	Ethanol
3.316	211387	n-Propanol

RB

# Scottsdale P. D. Crime Lab: Dual Channel Blood Alcohol Report

Instrument: 650N9042002 Analyst: RB

Sample: [REDACTED]

Vial #: 99

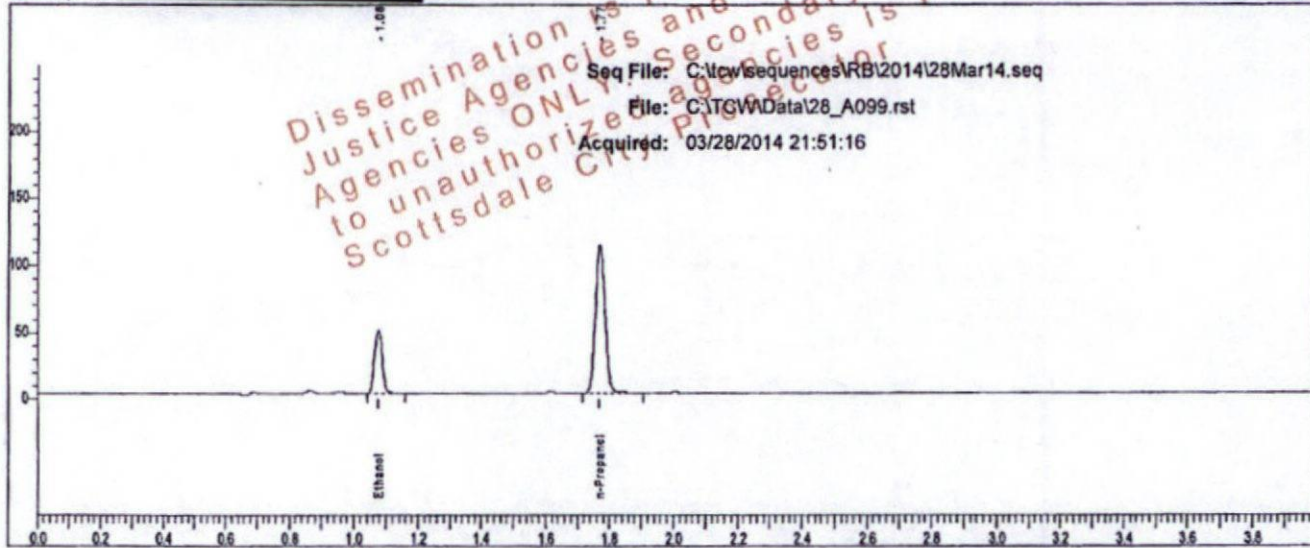

Dissemination is restricted to Criminal Justice Agencies and authorized Non-C.J. Agencies ONLY. Secondary dissemination to unauthorized agencies is PROHIBITED. Scottsdale City Prosecutor

Sample: [REDACTED]

Vial #: 99

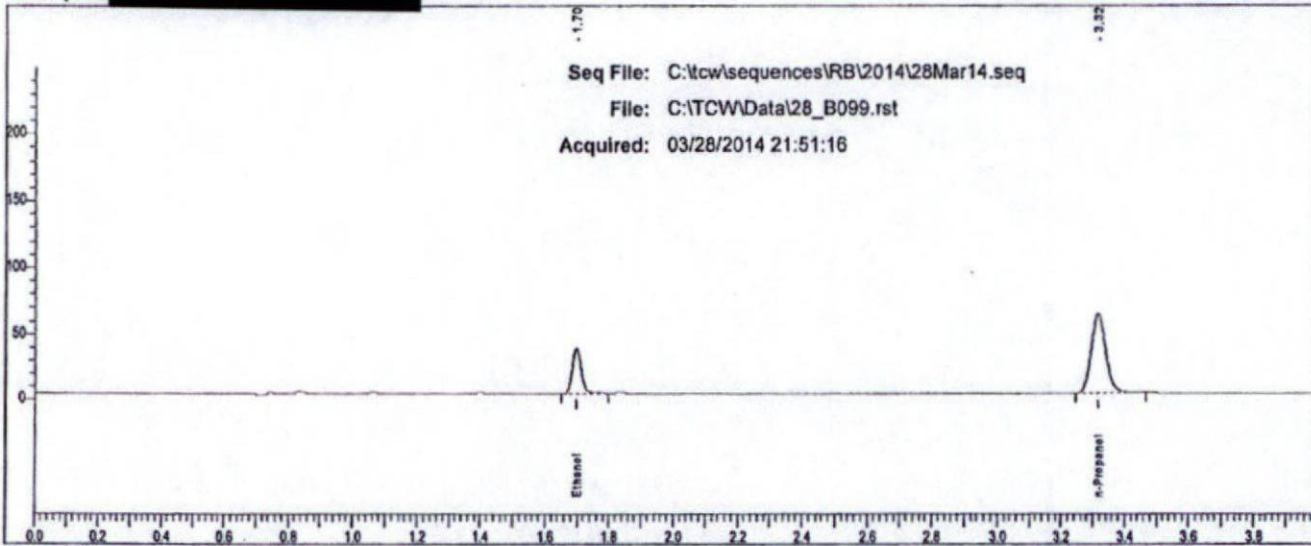

RB

# Scottsdale P. D. Crime Lab: Dual Channel Blood Alcohol Report

Instrument: 650N9042002 Analyst: RB

Sample: [REDACTED]

Vial #: 100

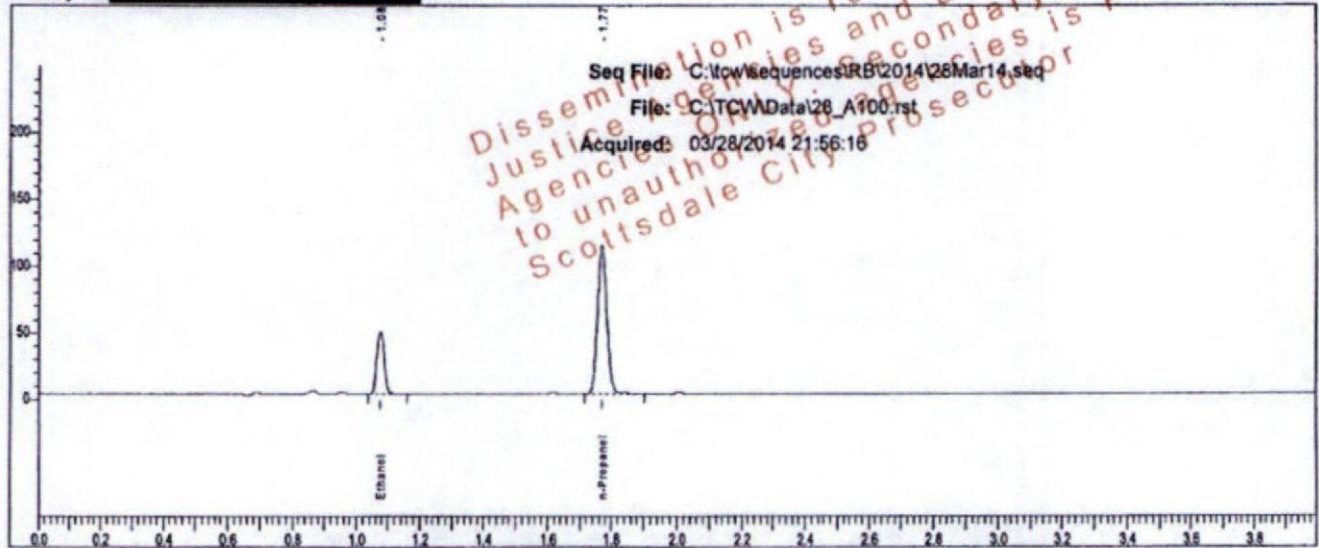

Rt	Area	Peak	g/100
1.077	78271	Ethanol	0.0956
1.770	233450	n-Propanol	

Sample: [REDACTED]

Vial #: 100

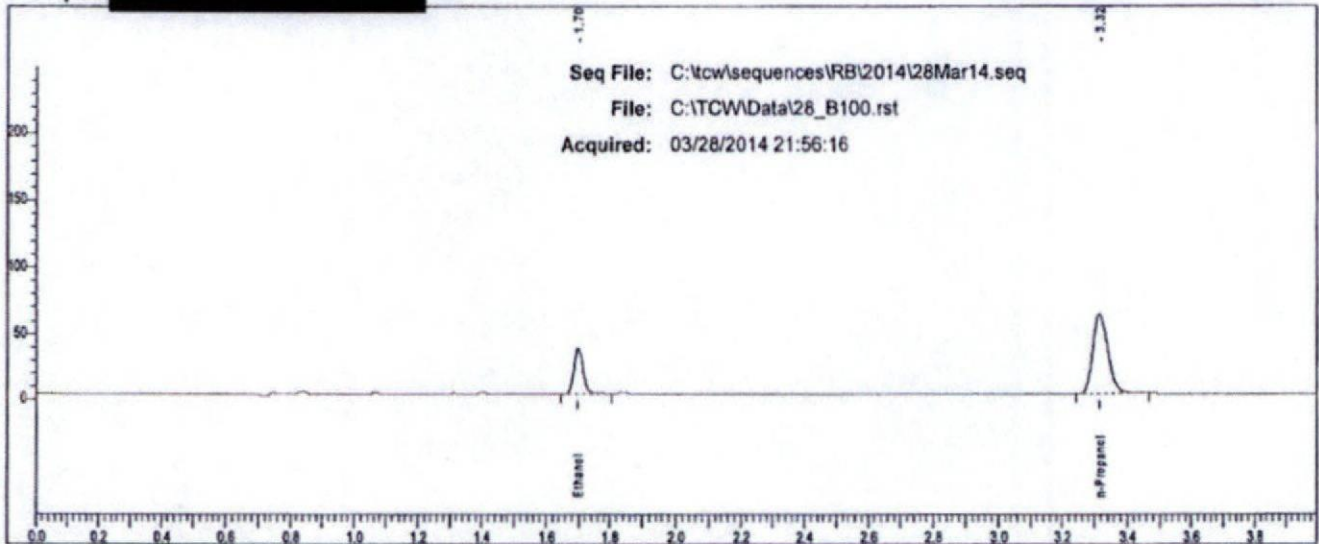

Rt	Area	Peak
1.699	68400	Ethanol
3.316	195689	n-Propanol

RB

# Scottsdale P. D. Crime Lab: Dual Channel Blood Alcohol Report

Instrument: 650N9042002 Analyst: RB

Sample: [REDACTED]

Vial #: 101

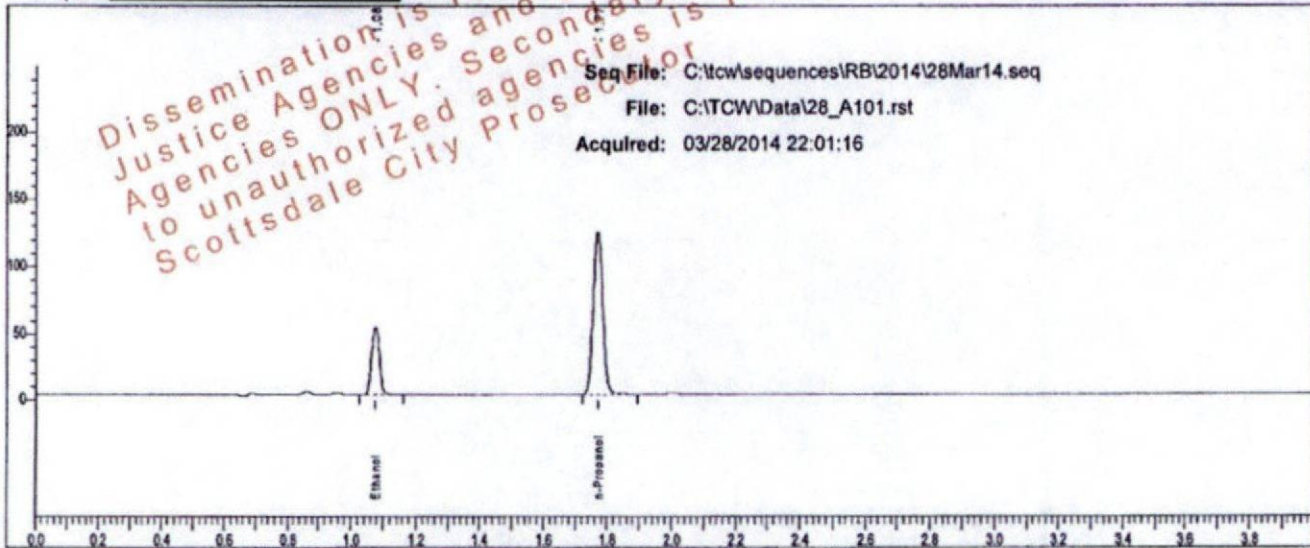

Seq File: C:\tcw\sequences\RB\2014\28Mar14.seq

File: C:\TCW\Data\28\_A101.rst

Acquired: 03/28/2014 22:01:16

Rt	Area	Peak	g/100
1.077	84233	Ethanol	0.0940
1.770	255627	n-Propanol	

Sample: [REDACTED]

Vial #: 101

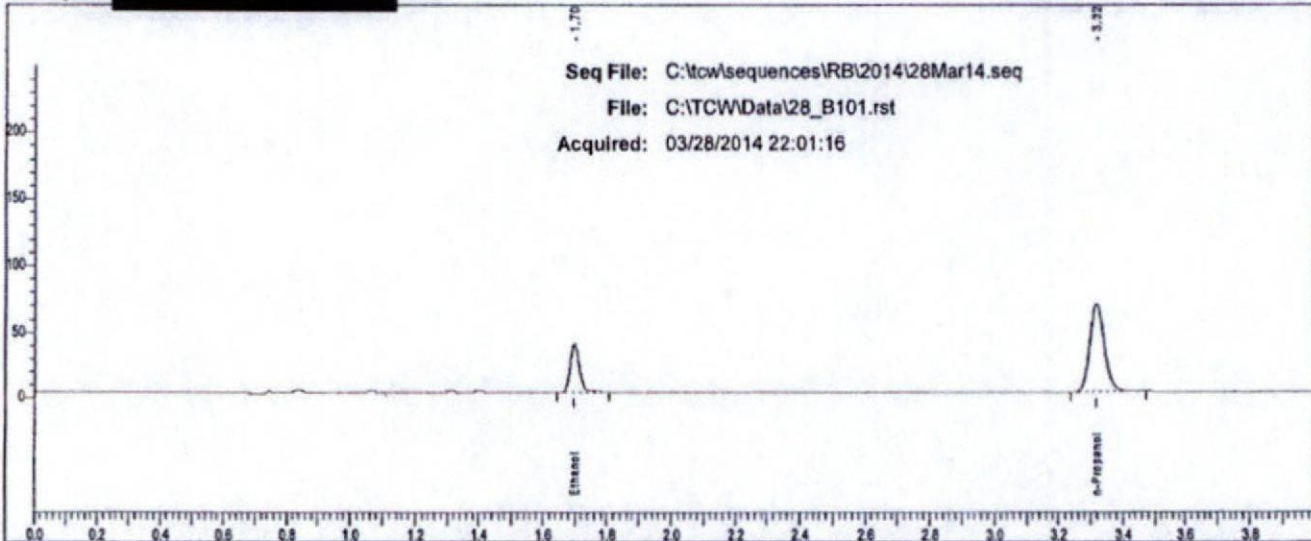

Seq File: C:\tcw\sequences\RB\2014\28Mar14.seq

File: C:\TCW\Data\28\_B101.rst

Acquired: 03/28/2014 22:01:16

Rt	Area	Peak
1.699	74315	Ethanol
3.317	214920	n-Propanol

18

# Scottsdale P. D. Crime Lab: Dual Channel Blood Alcohol Report

Instrument: 650N9042002 Analyst: RB

Sample: [REDACTED]

Vial #: 102

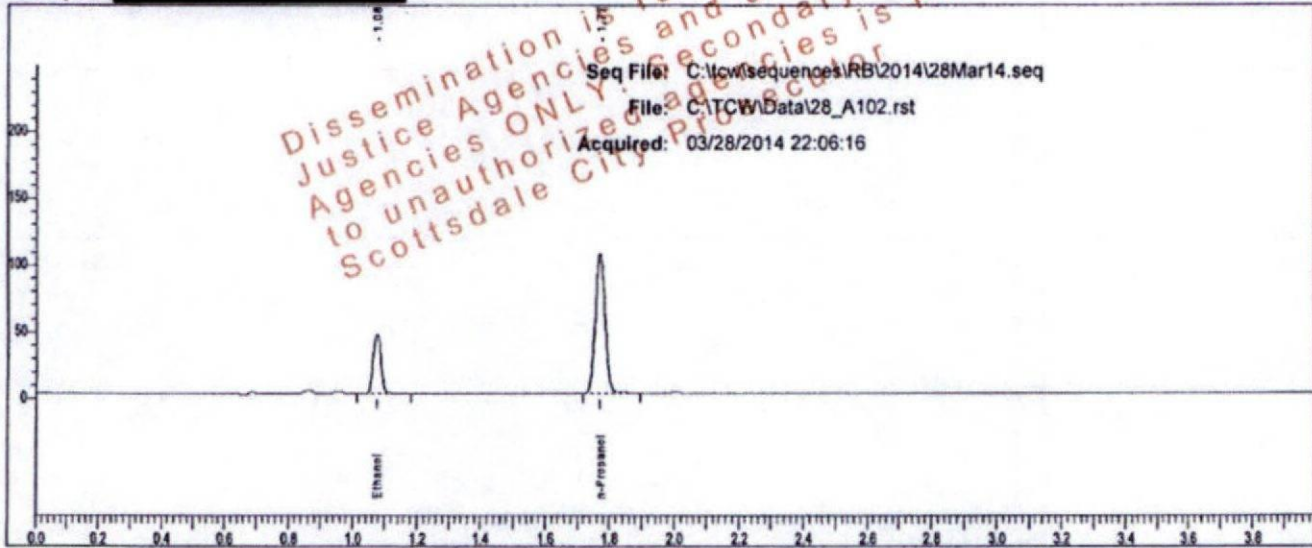

Rt	Area	Peak	g/100
1.078	74771	Ethanol	0.0958
1.770	222506	n-Propanol	

Sample: [REDACTED]

Vial #: 102

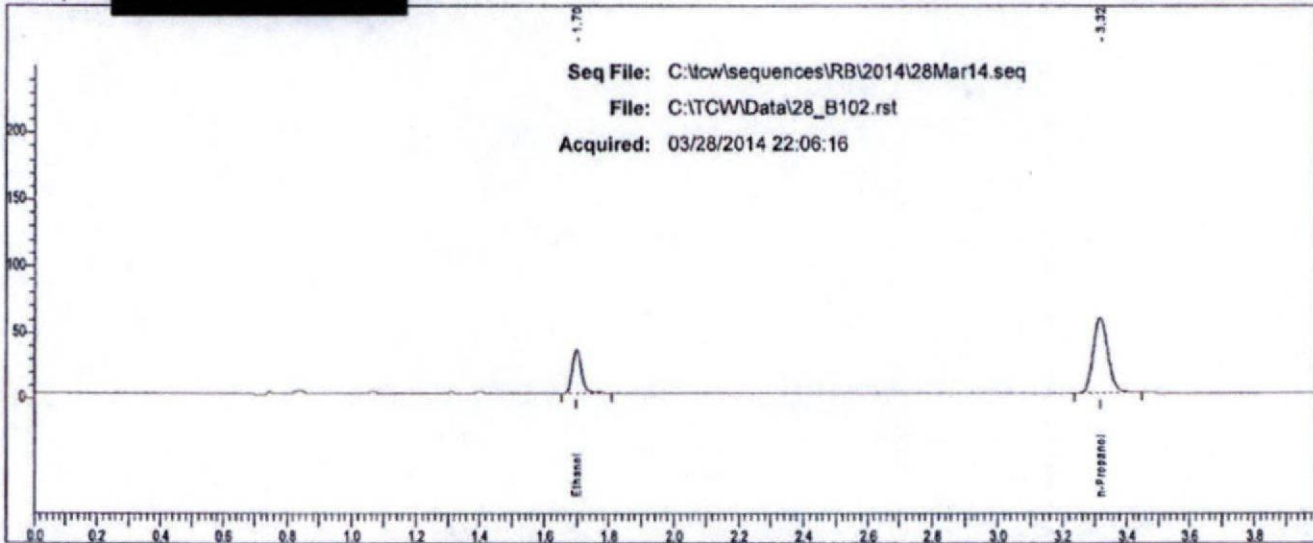

Rt	Area	Peak
1.699	65226	Ethanol
3.316	183888	n-Propanol

RB

# Scottsdale P. D. Crime Lab: Dual Channel Blood Alcohol Report

Instrument: 650N9042002 Analyst: RB

Sample: [REDACTED]

Vial #: 103

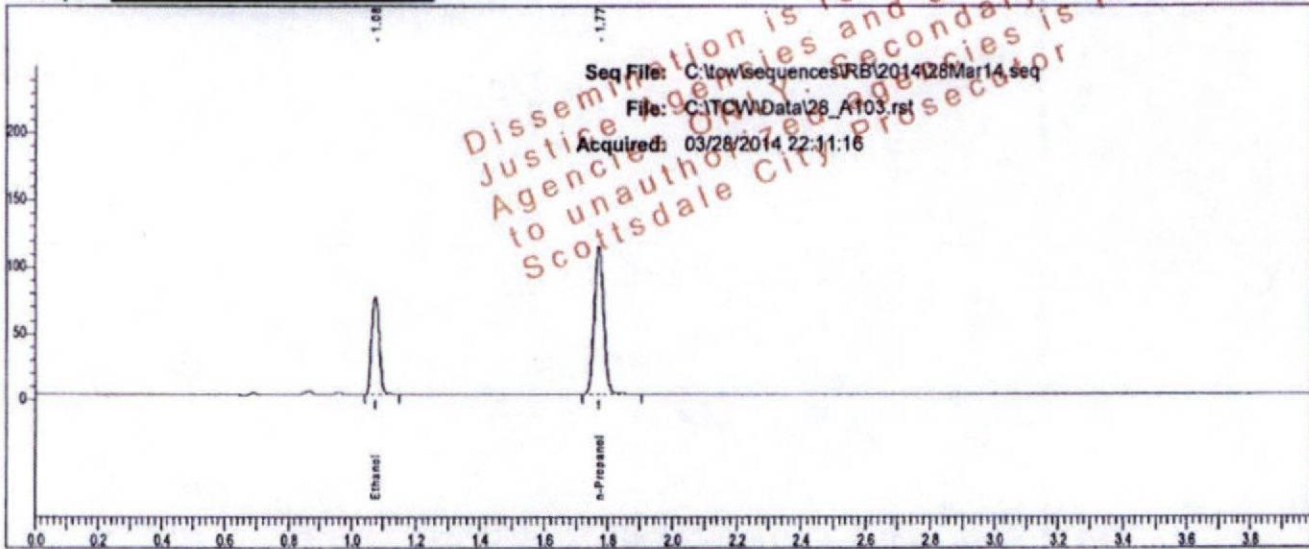

Sample: [REDACTED]

Vial #: 103

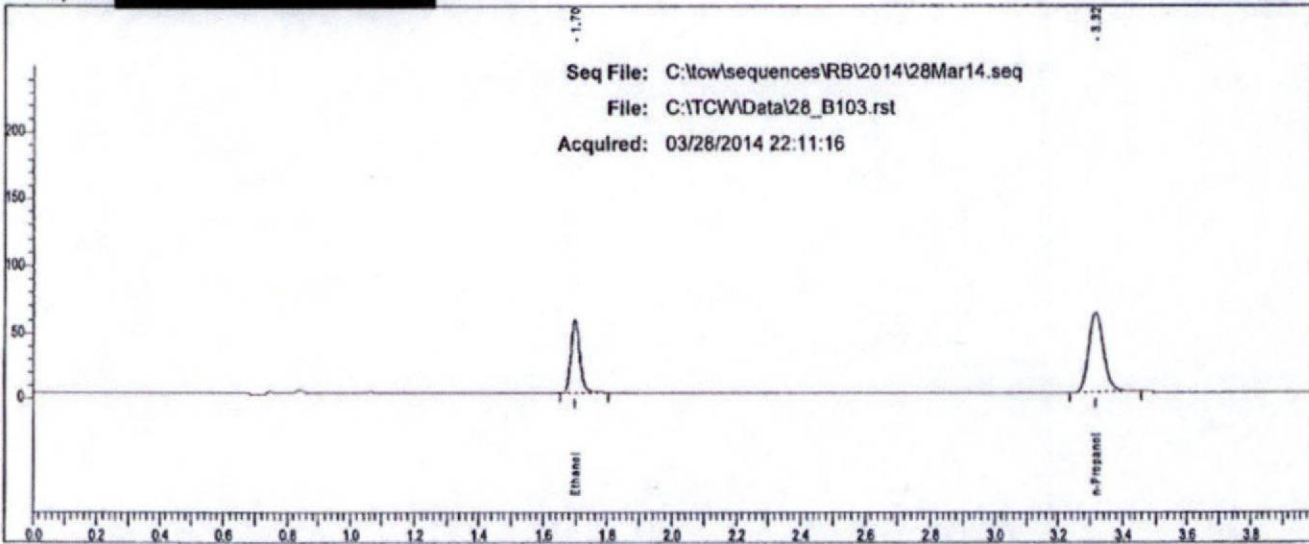

RB

# Scottsdale P. D. Crime Lab: Dual Channel Blood Alcohol Report

Instrument: 650N9042002 Analyst: RB

Sample: [REDACTED]

Vial #: 104

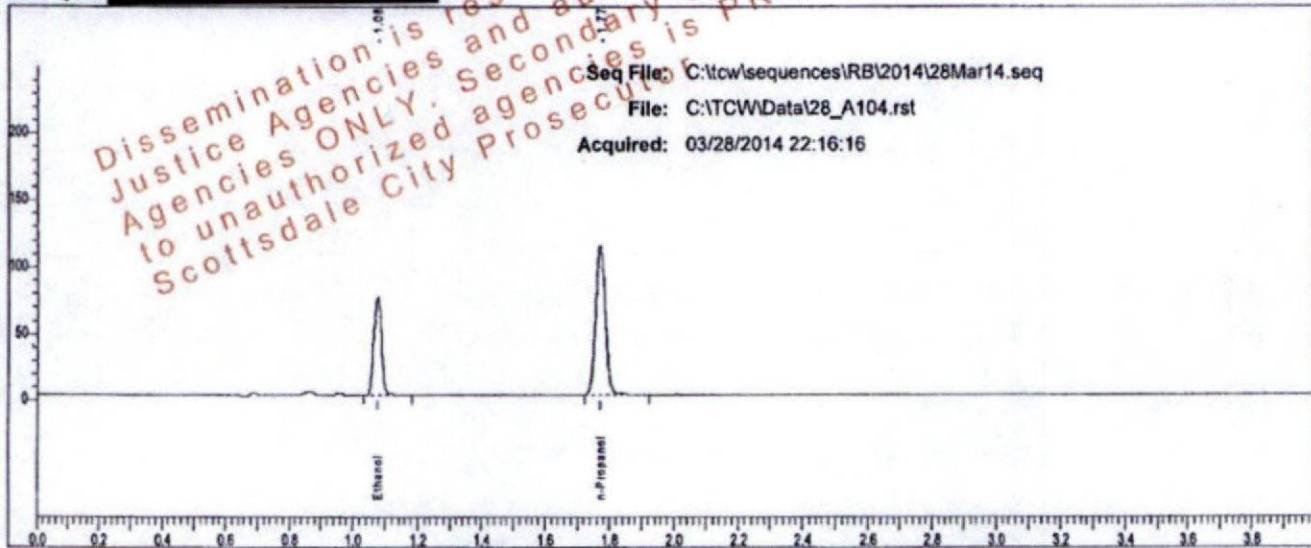

Dissemination is restricted to Criminal Justice Agencies and authorized agencies ONLY. Secondary dissemination to unauthorized agencies is PROHIBITED. Scottsdale City Prosecutor

Seq File: C:\tcw\sequences\RB\2014\28Mar14.seq

File: C:\TCWData\28\_A104.rst

Acquired: 03/28/2014 22:16:16

Rt	Area	Peak	g/100
1.077	122523	Ethanol	0.1488
1.771	233948	n-Propanol	

Sample: [REDACTED]

Vial #: 104

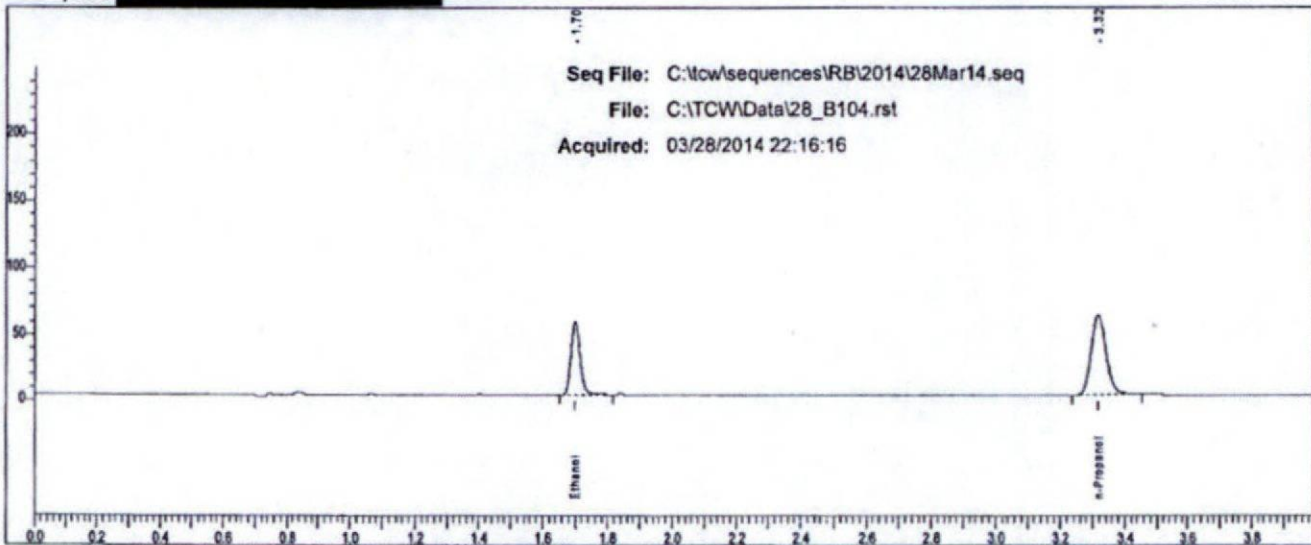

Seq File: C:\tcw\sequences\RB\2014\28Mar14.seq

File: C:\TCWData\28\_B104.rst

Acquired: 03/28/2014 22:16:16

Rt	Area	Peak
1.699	107850	Ethanol
3.317	194594	n-Propanol

SS