



Dissemination is restricted to Criminal Justice Agencies and authorized Agencies ONLY. Secondary dissemination is prohibited. Scottsdale City Prosecutor

**SCOTTSDALE POLICE DEPARTMENT  
CRIME LABORATORY  
FORENSIC BLOOD ALCOHOL FACE SHEET**

DATE: 04/08/14

SEQUENCE FILE NAME: 28Mar14RB (rerun2)

Pipettor: *Hamilton MicroLab*  
Gas Chromatograph: *Perkin Elmer*

MD91JC4962     MD91JF5016  
 650N9042002     650N9042003

INTERNAL STANDARD

n-propanol 0.015% (w/v)                      Lot # 022414VPV-A

CALIBRATION STANDARDS

Vial # 1	0.020 calibrator	Lot # <u>FN092710-01</u>
Vial # 2	0.100 calibrator	Lot # <u>FN050312-01</u>
Vial # 3	0.200 calibrator	Lot # <u>FN032712-01</u>
Vial # 4	0.400 calibrator	Lot # <u>FN012712-01</u>

Plot Analysis: R<sup>2</sup>= 0.9997

CONTROLS

Vial # 5	ISTD BLANK	
Vial # 6	MIX STANDARD	Lot # <u>011111VPV</u>

Vial #	Expected [Ethanol] g/dL	Measured [Ethanol] g/dL	Lot #
<u>07</u>	<u>0.400</u>	<u>0.395</u>	<u>05012012-C</u>
<u>08</u>	<u>0.040</u>	<u>0.041</u>	<u>30112011-B</u>
<u>43</u>	<u>0.202</u>	<u>0.197</u>	<u>1212091</u>
<u>44</u>	<u>0.202</u>	<u>0.200</u>	<u>1212091</u>
<u>45</u>	<u>0.150</u>	<u>0.146</u>	<u>11012012-C</u>
<u>46</u>	<u>0.080</u>	<u>0.079</u>	<u>14112011-A</u>
<u>83</u>	<u>0.400</u>	<u>0.388</u>	<u>05012012-C</u>
<u>84</u>	<u>0.040</u>	<u>0.040</u>	<u>30112011-B</u>

Notes: 35 subjects (re-analysis of remaining 11 subjects added to '09Apr14')  
04/03/14 – re-pipetted first 35 subjects of batch '28Mar14', observed instrument through vial 1  
04/04/14 / 04/07/14 – gathered but could not finish processing data  
04/08/14 – all testing proceeded as expected

VALIDATED RESULTS: PS BML63 04/08/14  
Analyst

V. Emily Owen  
Technical Reviewer



Fit Analysis Output For Method File: C:\TCWMETHODSMETHOD2003A.MTH

Reprocess Number : hp580010002: 51349

Component Name : Ethanol

Date : 4/4/2014 10:35:17 AM

Curve Parameters:

Curve #1: 1st Order  
Weighting Factor = 1 (No Weighting) R-Squared = 0.999705  
Calibration Curve:  $Y = (-0.011258) + (3.561210) X$

Dissemination is restricted to Criminal Justice Agencies and authorized Non-C.J. Agencies ONLY. Secondary dissemination to unauthorized agencies is PROHIBITED.  
Scottsdale City Prosecutor

Ethanol

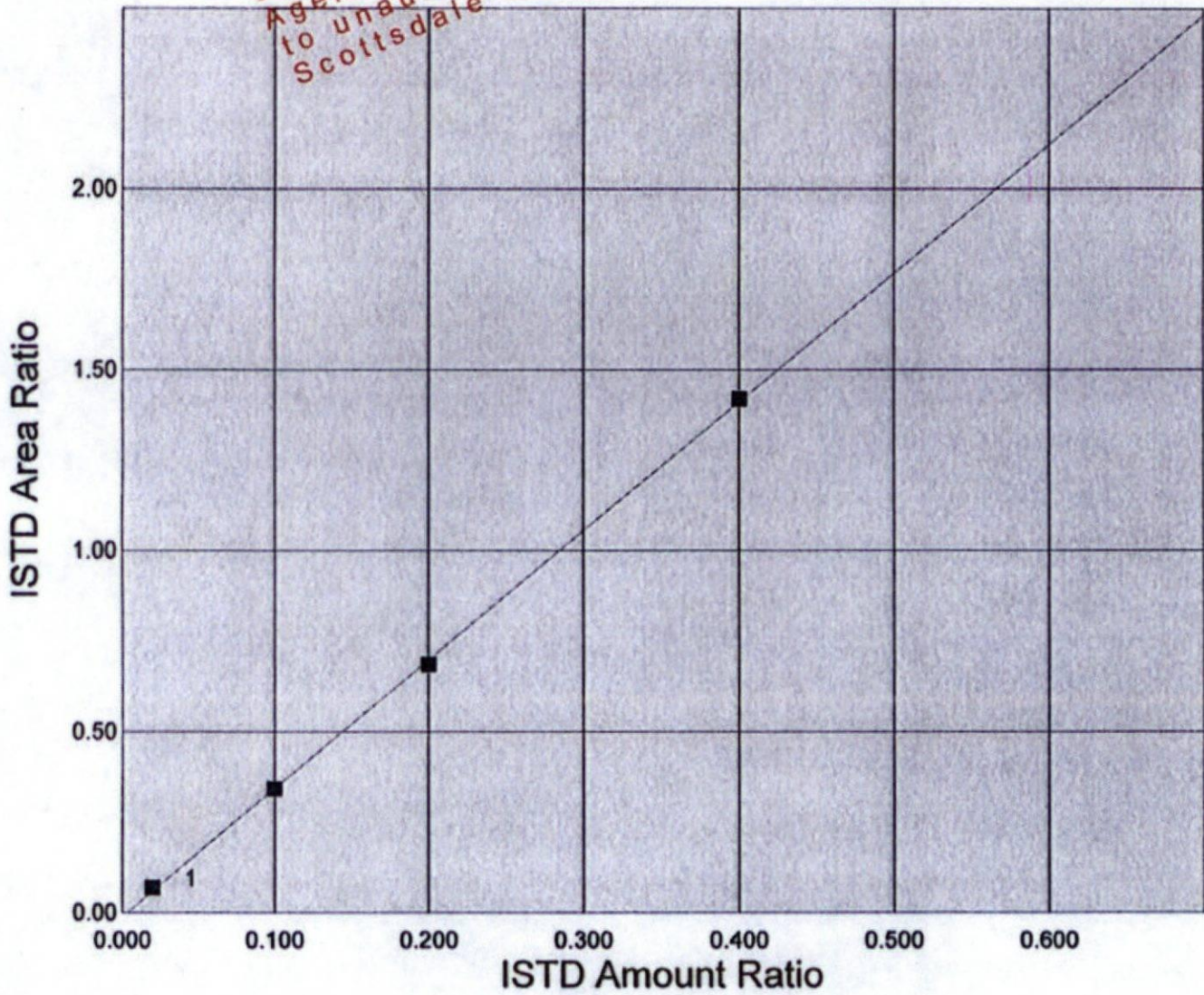



# Scottsdale P. D. Crime Lab: Dual Channel Blood Alcohol Report

Instrument: 650N9042003 Analyst: RB

Sample: 0.020 Cal (FN092710-01)

Vial #: 1

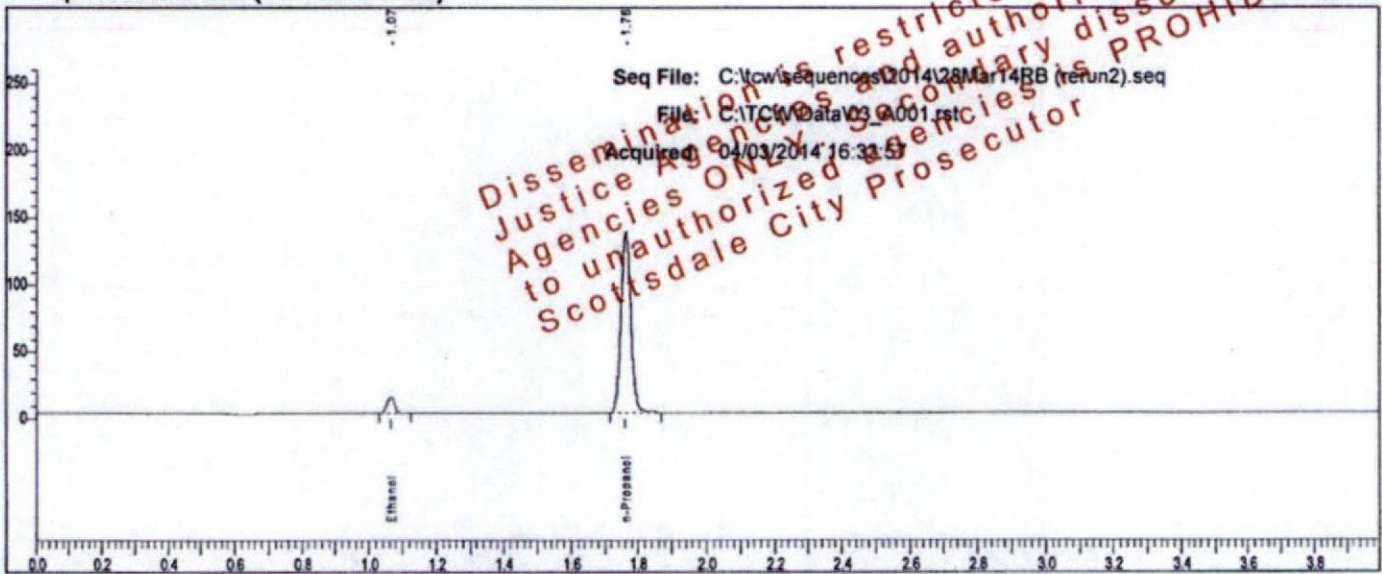

Rt	Area	Peak
1.066	19123	Ethanol
1.762	279575	n-Propanol

Sample: 0.020 Cal (FN092710-01)

Vial #: 1

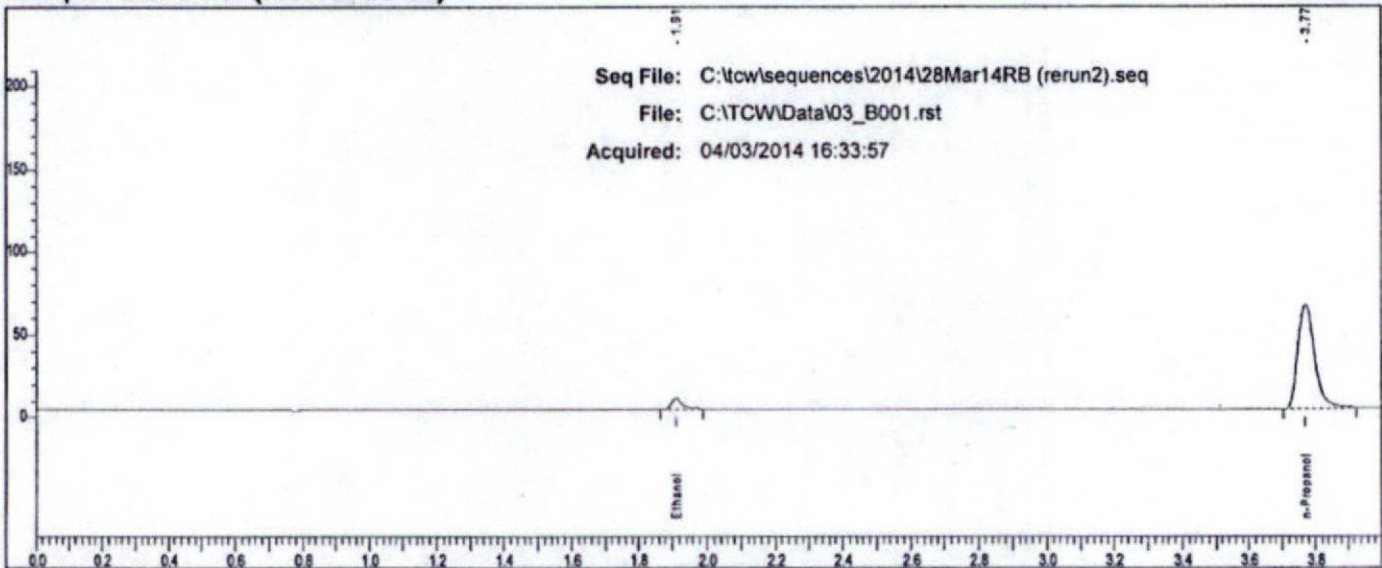

Rt	Area	Peak
1.909	13669	Ethanol
3.769	221748	n-Propanol

EB

# Scottsdale P. D. Crime Lab: Dual Channel Blood Alcohol Report

Instrument: 650N9042003 Analyst: RB

Sample: 0.100 Cal (FN050312-01)

Vial #: 2

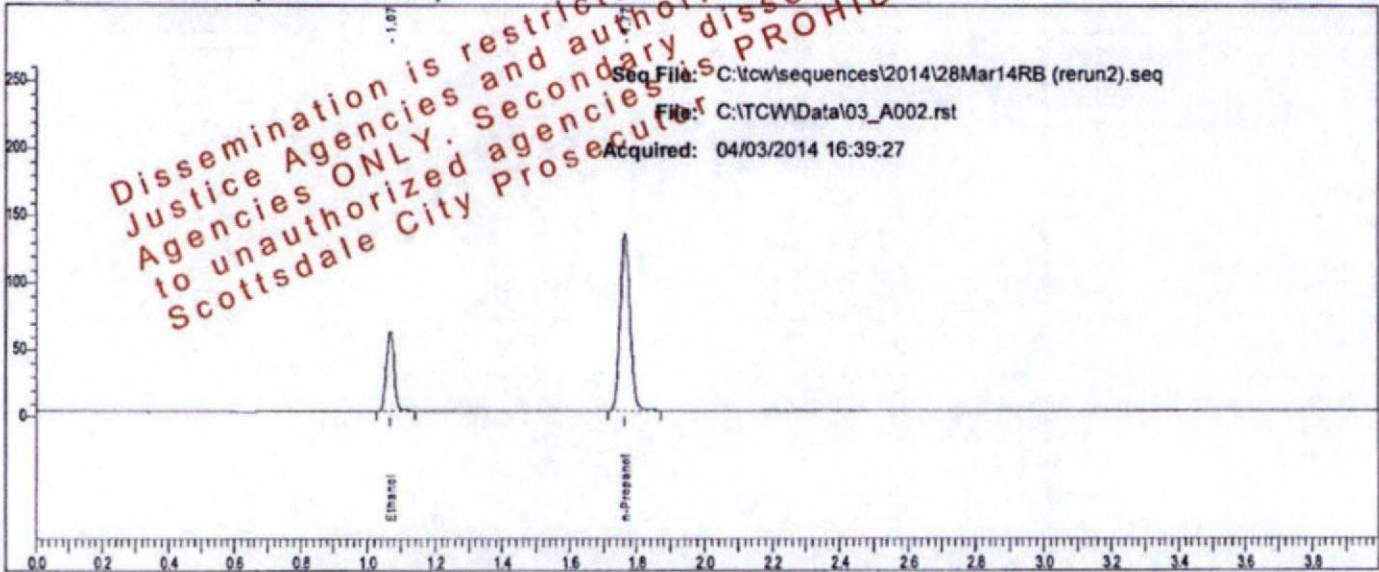

Rt	Area	Peak
1.069	93858	Ethanol
1.765	273490	n-Propanol

Sample: 0.100 Cal (FN050312-01)

Vial #: 2

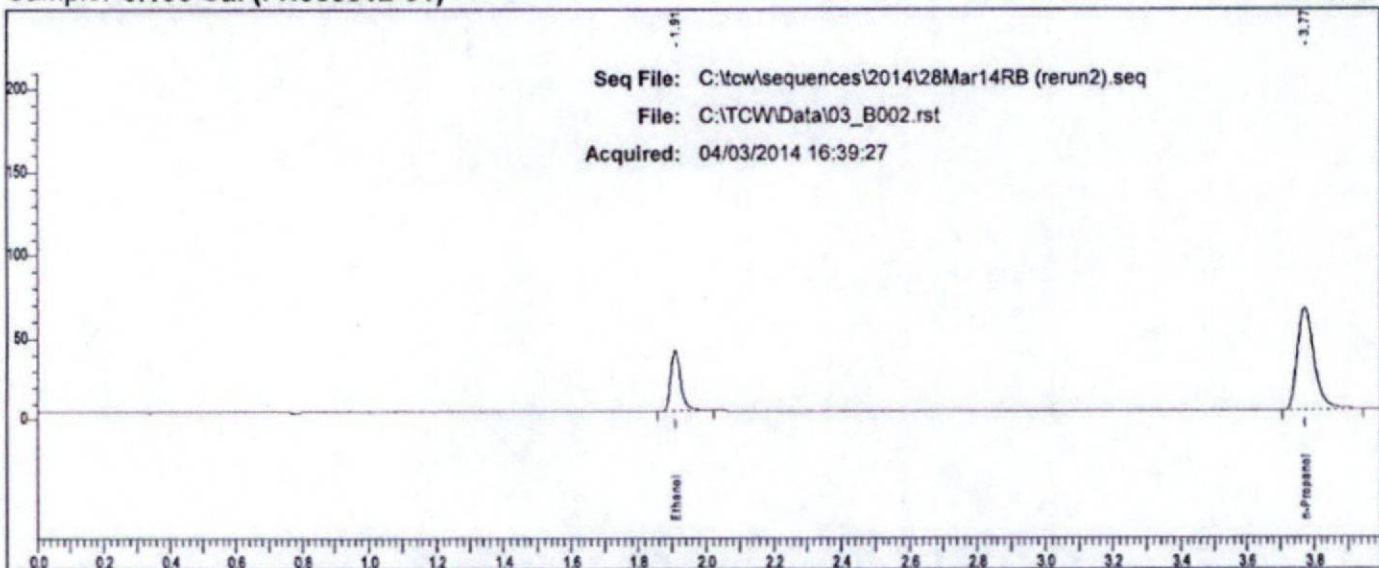

Rt	Area	Peak
1.909	77019	Ethanol
3.772	216732	n-Propanol

RB



# Scottsdale P. D. Crime Lab: Dual Channel Blood Alcohol Report

Instrument: 650N9042003 Analyst: RB

Sample: 0.200 Cal (FN032712-01)

Vial #: 3

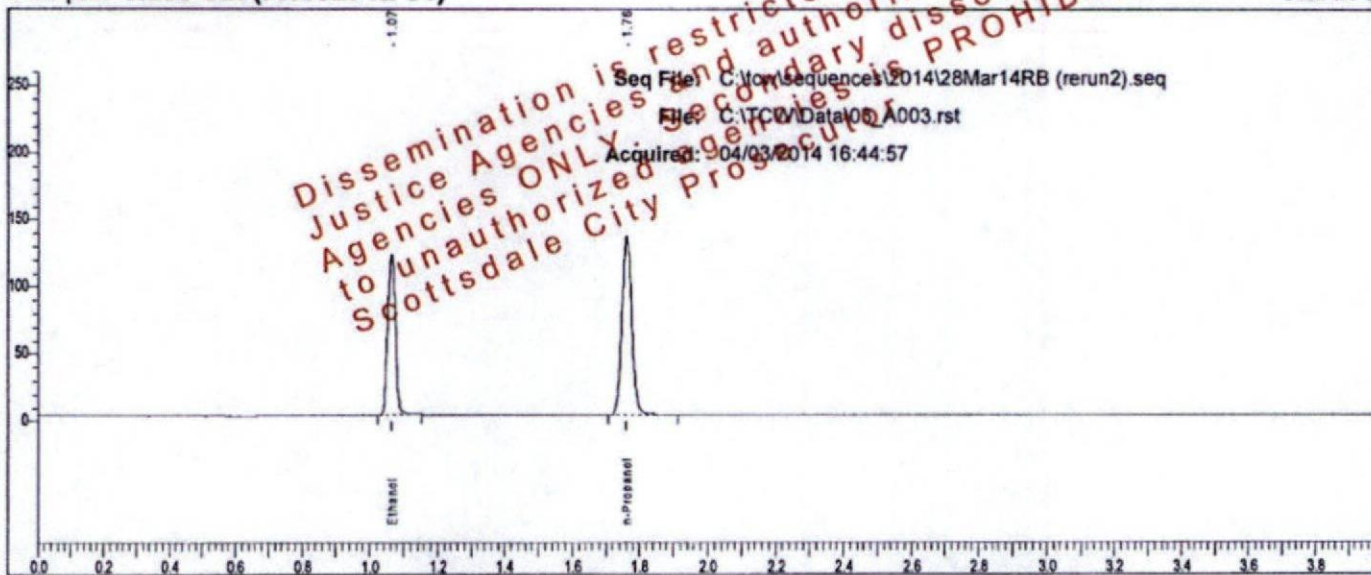

Rt	Area	Peak
1.066	189751	Ethanol
1.762	276010	n-Propanol

Sample: 0.200 Cal (FN032712-01)

Vial #: 3

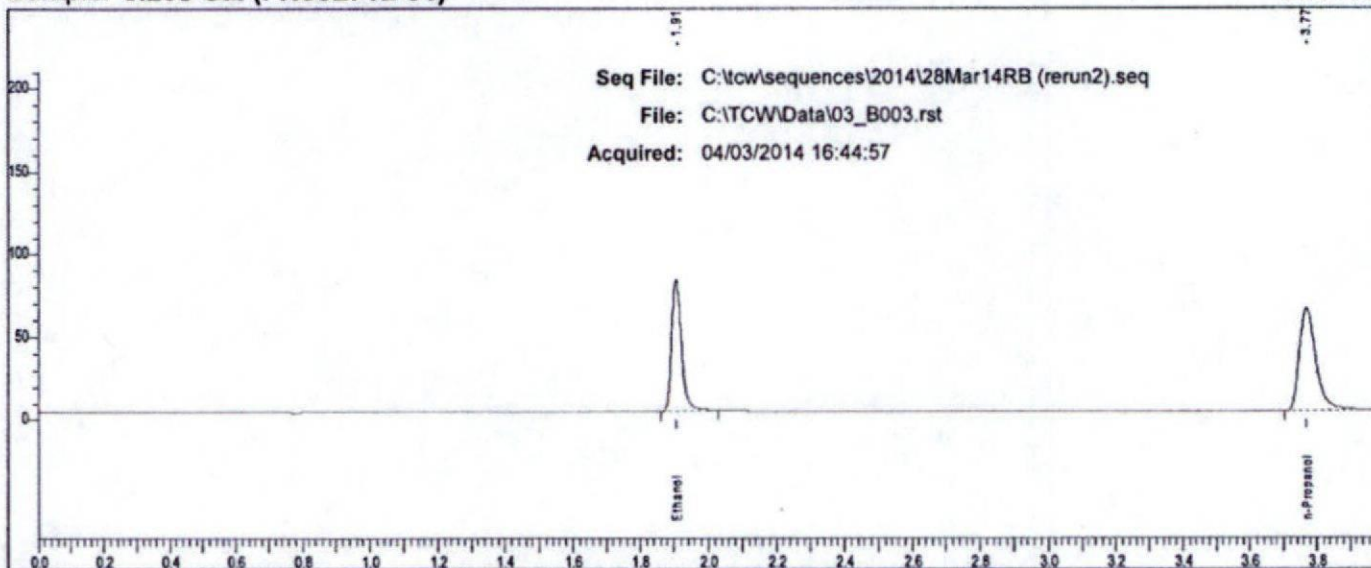

Rt	Area	Peak
1.906	159597	Ethanol
3.770	220185	n-Propanol

RB



# Scottsdale P. D. Crime Lab: Dual Channel Blood Alcohol Report

Instrument: 650N9042003 Analyst: RB

Sample: 0.400 Cal (FN012712-01)

Vial #: 4

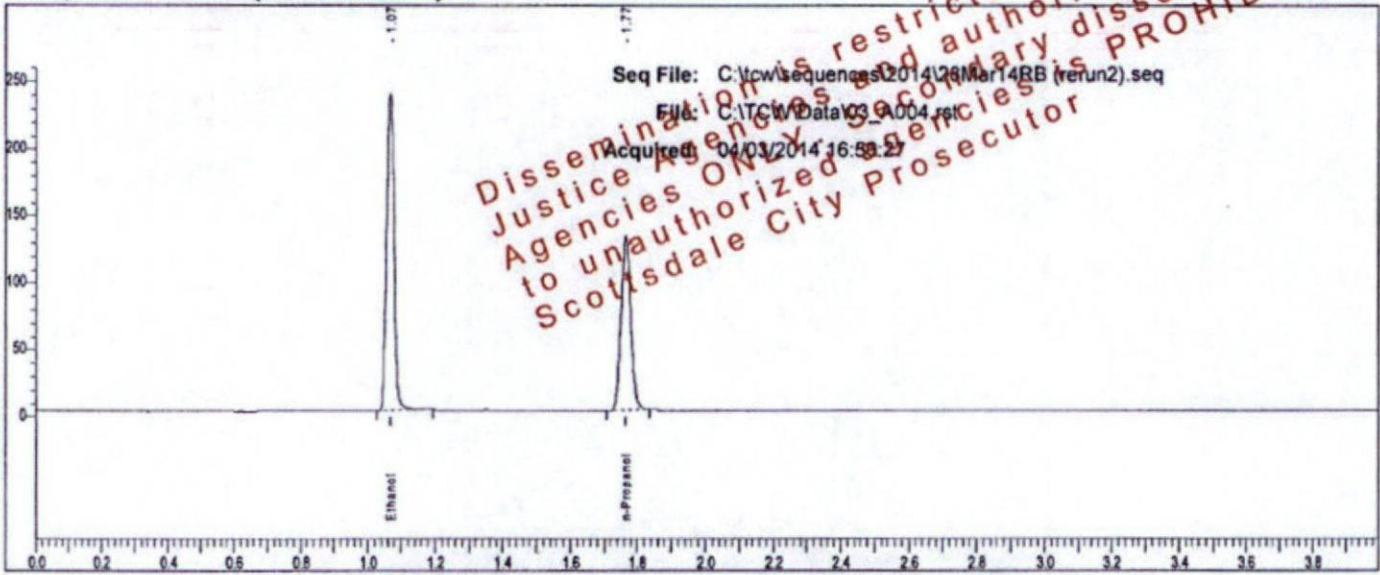

Rt	Area	Peak
1.069	376538	Ethanol
1.766	265172	n-Propanol

Sample: 0.400 Cal (FN012712-01)

Vial #: 4

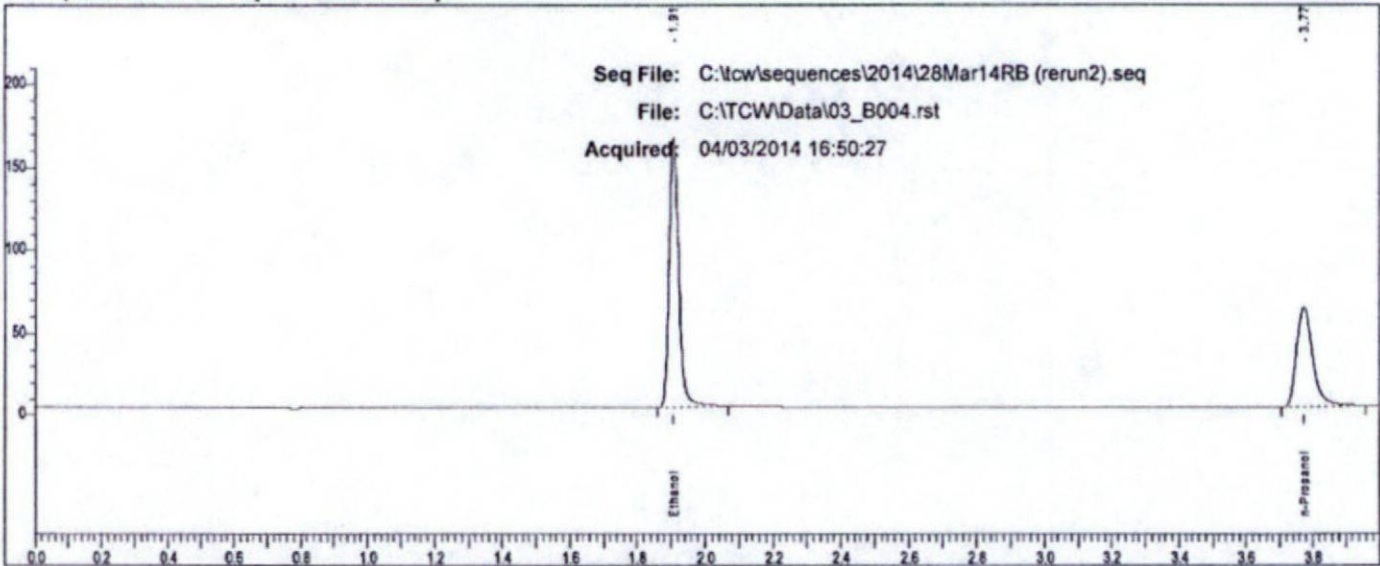

Rt	Area	Peak
1.908	322808	Ethanol
3.773	212387	n-Propanol

RS



# Scottsdale P. D. Crime Lab: Dual Channel Blood Alcohol Report

Instrument: 650N9042003 Analyst: RB

Sample: Blank QC (022414VPV-A)

Vial #: 5

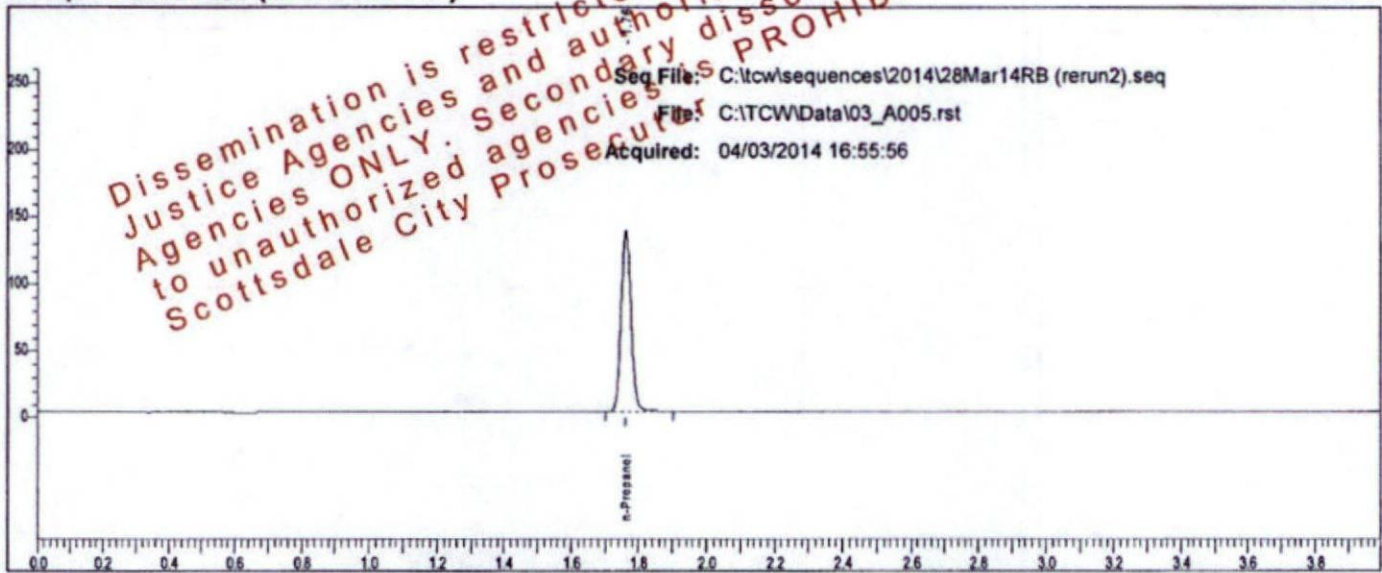

Rt	Area	Peak	g/100
1.762	280272	n-Propanol	

Sample: Blank QC (022414VPV-A)

Vial #: 5

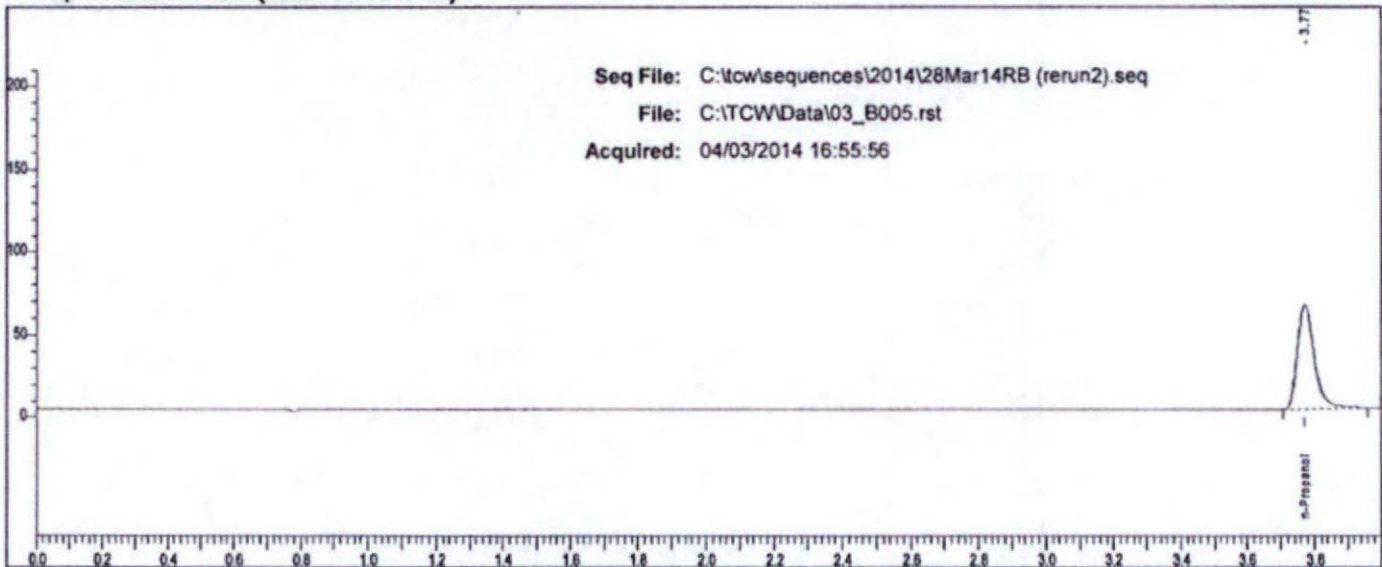

Rt	Area	Peak	g/100
3.770	221762	n-Propanol	

RB



# Scottsdale P. D. Crime Lab: Dual Channel Blood Alcohol Report

Instrument: 650N9042003 Analyst: RB

Sample: Mix QC (011111VPV)

Vial #: 6

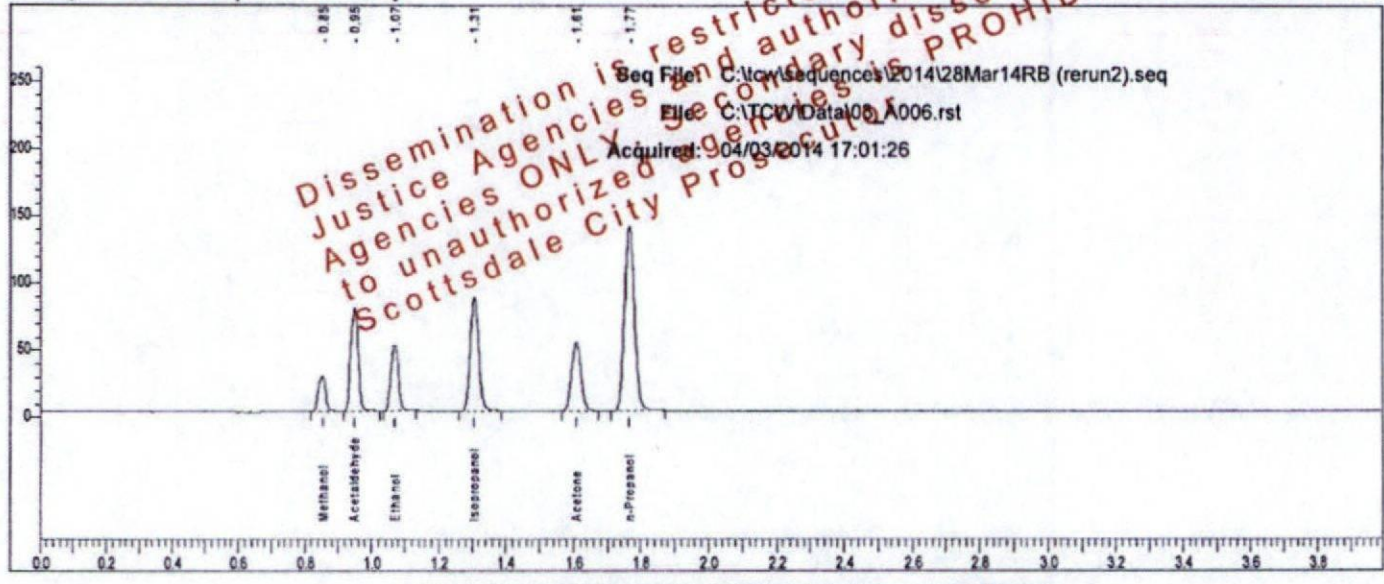

Dissemination is restricted to Criminal Justice Agencies and authorized Non-Profit Agencies ONLY. Secondary dissemination to unauthorized agencies is PROHIBITED. Scottsdale City Prosecutor

Rt	Area	Peak	g/100
0.853	40279	Methanol	
0.950	119036	Acetaldehyde	
1.069	77596	Ethanol	0.0796
1.307	153834	Isopropanol	
1.608	98194	Acetone	
1.765	285028	n-Propanol	

Sample: Mix QC (011111VPV)

Vial #: 6

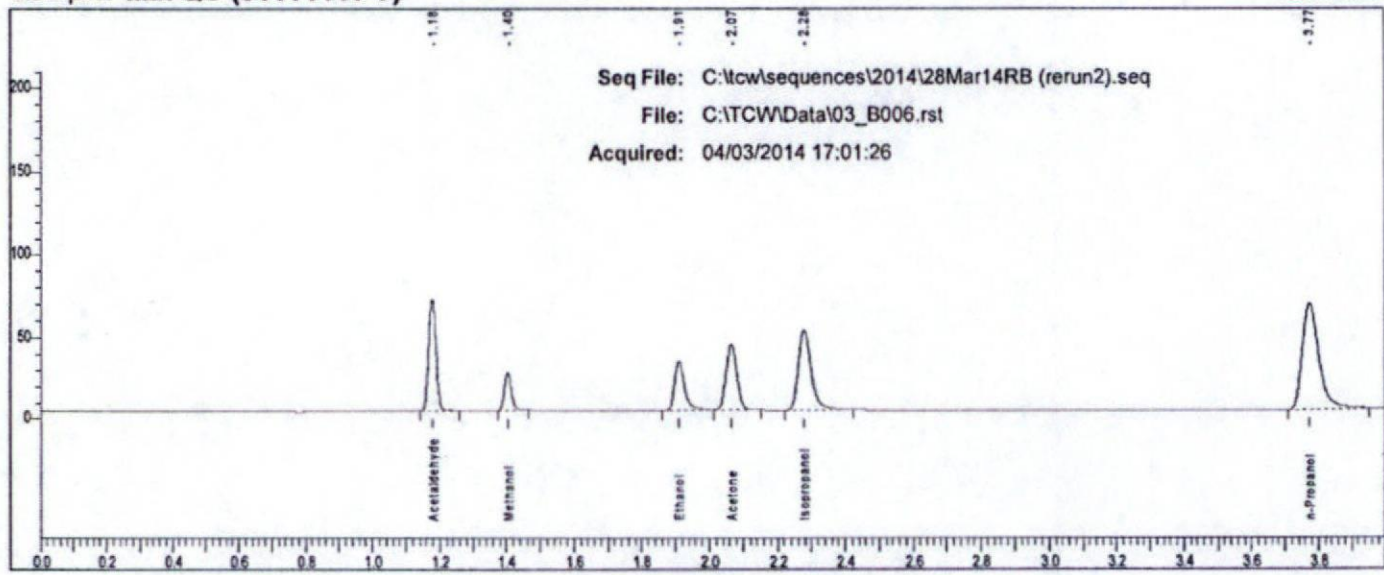

Rt	Area	Peak
1.180	107865	Acetaldehyde
1.405	33439	Methanol
1.910	65215	Ethanol
2.065	89771	Acetone
2.279	131072	Isopropanol
3.774	225942	n-Propanol

RB

# Scottsdale P. D. Crime Lab: Dual Channel Blood Alcohol Report

Instrument: 650N9042003 Analyst: RB

Sample: 0.400 QC (05012012-C)

Vial #: 7

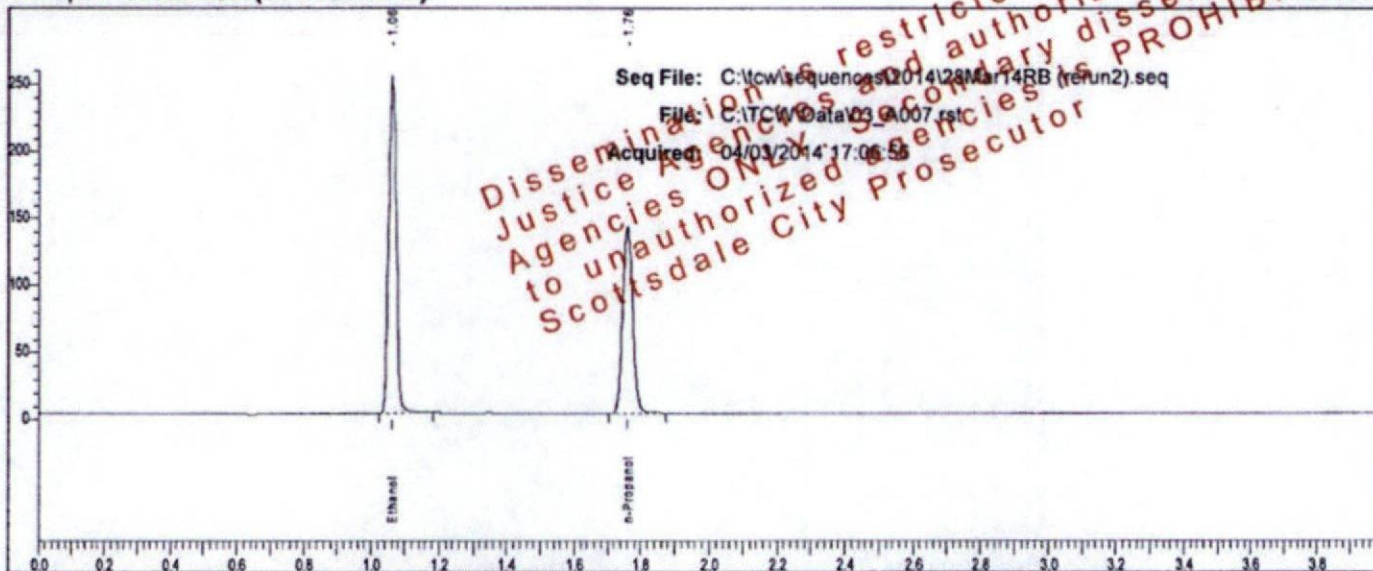

Rt	Area	Peak	g/100
1.064	397047	Ethanol	0.3952
1.761	284383	n-Propanol	

Sample: 0.400 QC (05012012-C)

Vial #: 7

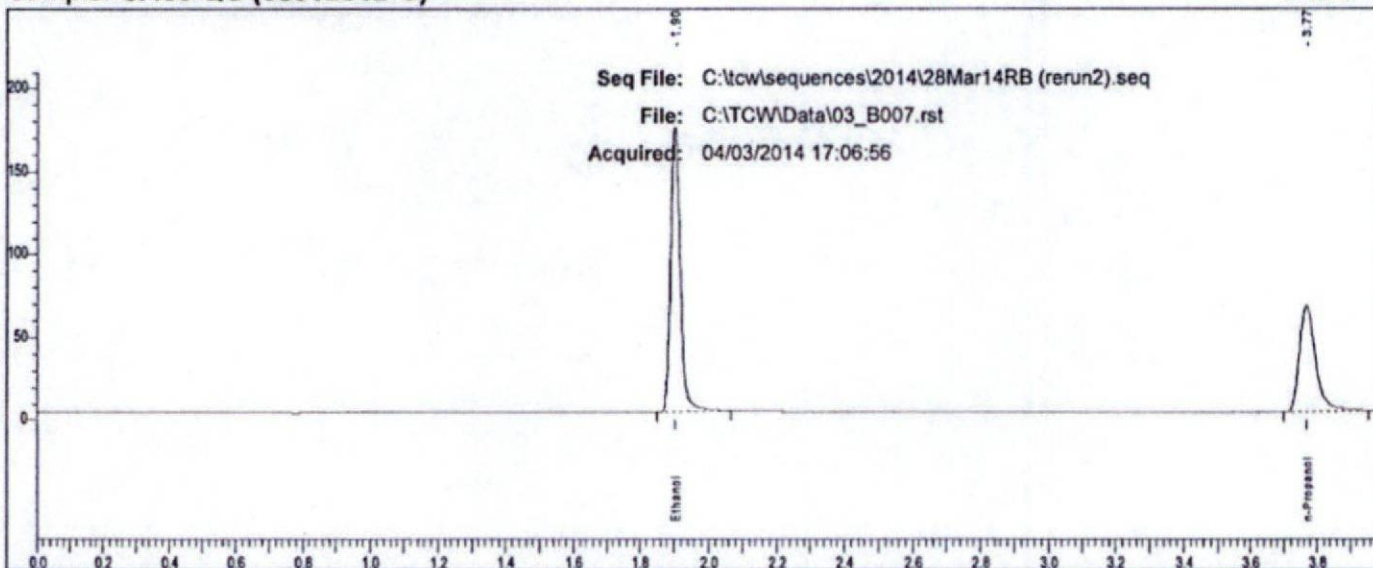

Rt	Area	Peak
1.903	340324	Ethanol
3.768	225045	n-Propanol

RB



# Scottsdale P. D. Crime Lab: Dual Channel Blood Alcohol Report

Instrument: 650N9042003 Analyst: RB

Sample: 0.040 QC (30112011-B)

Vial #: 8

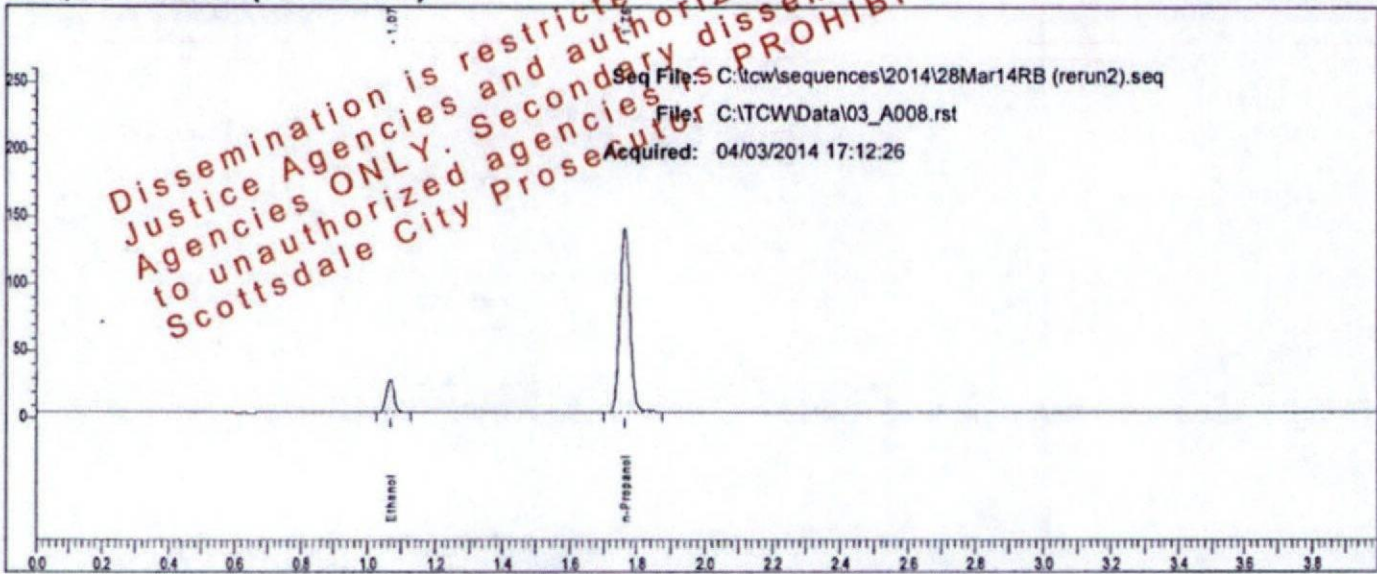

Rt	Area	Peak	g/100
1.068	38548	Ethanol	0.0411
1.764	285239	n-Propanol	

Sample: 0.040 QC (30112011-B)

Vial #: 8

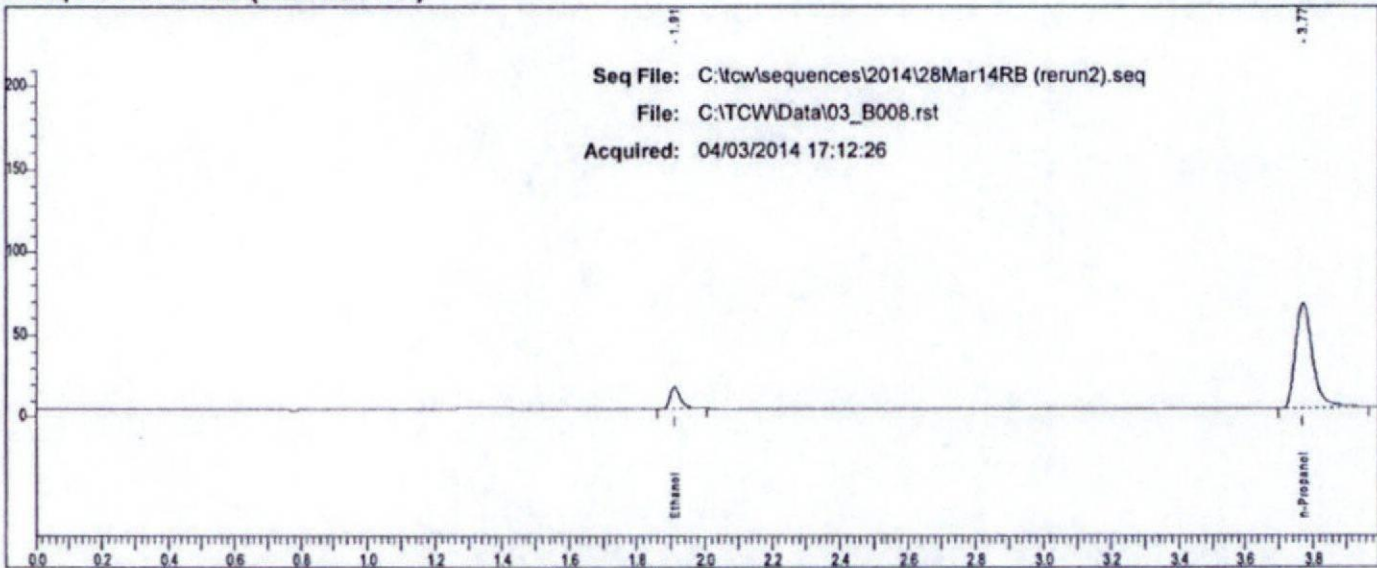

Rt	Area	Peak
1.910	29350	Ethanol
3.771	226878	n-Propanol

25

# Scottsdale P. D. Crime Lab: Dual Channel Blood Alcohol Report

Instrument: 650N9042003 Analyst: RB

Sample: 0.202 Blood QC (1212091)

Vial #: 43

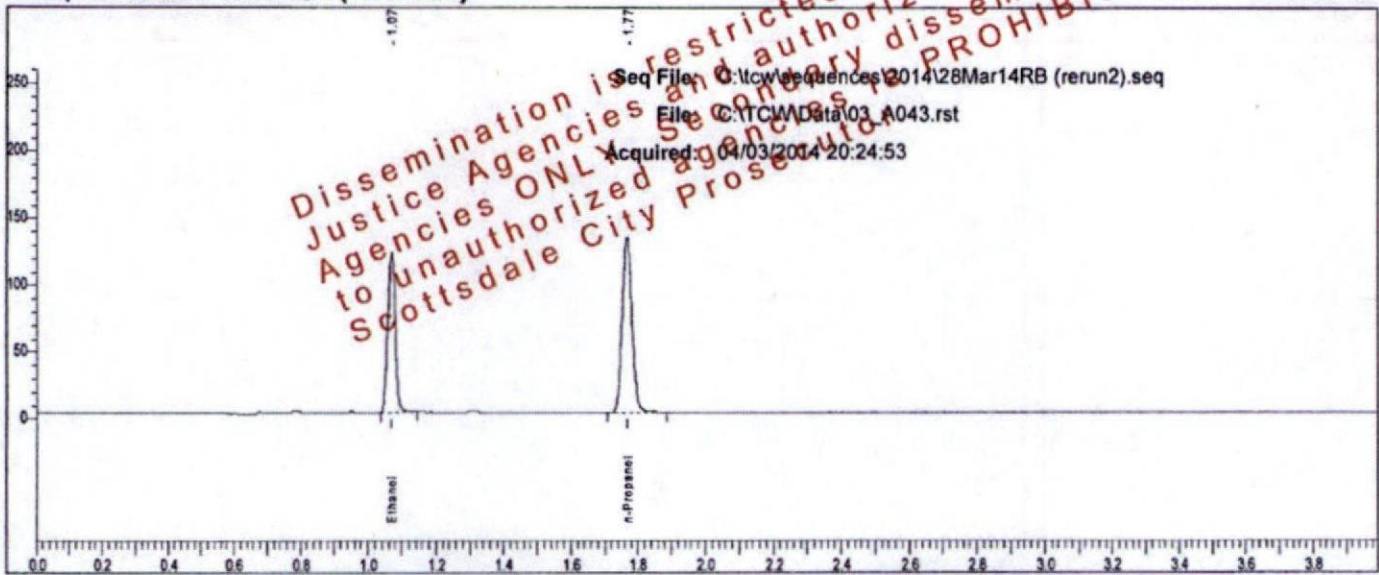

Rt	Area	Peak	g/100
1.071	187044	Ethanol	0.1974
1.767	270293	n-Propanol	

Sample: 0.202 Blood QC (1212091)

Vial #: 43

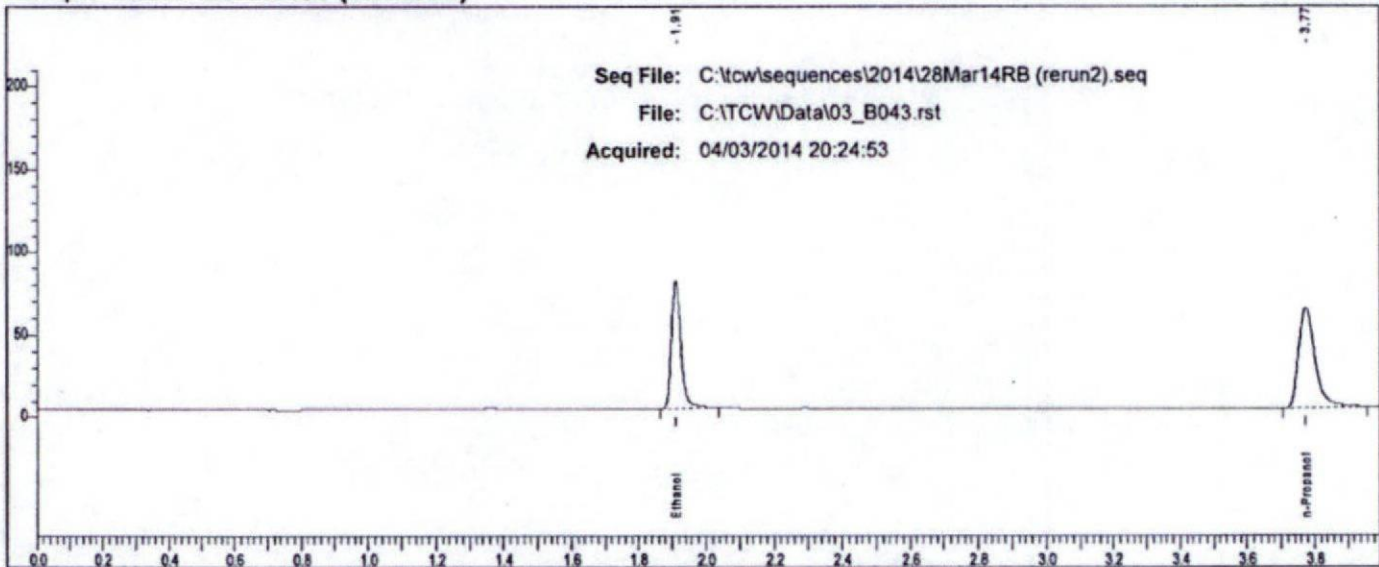

Rt	Area	Peak
1.910	156252	Ethanol
3.774	211745	n-Propanol

RB



# Scottsdale P. D. Crime Lab: Dual Channel Blood Alcohol Report

Instrument: 650N9042003 Analyst: RB

Sample: 0.202 Blood QC (1212091)

Vial #: 44

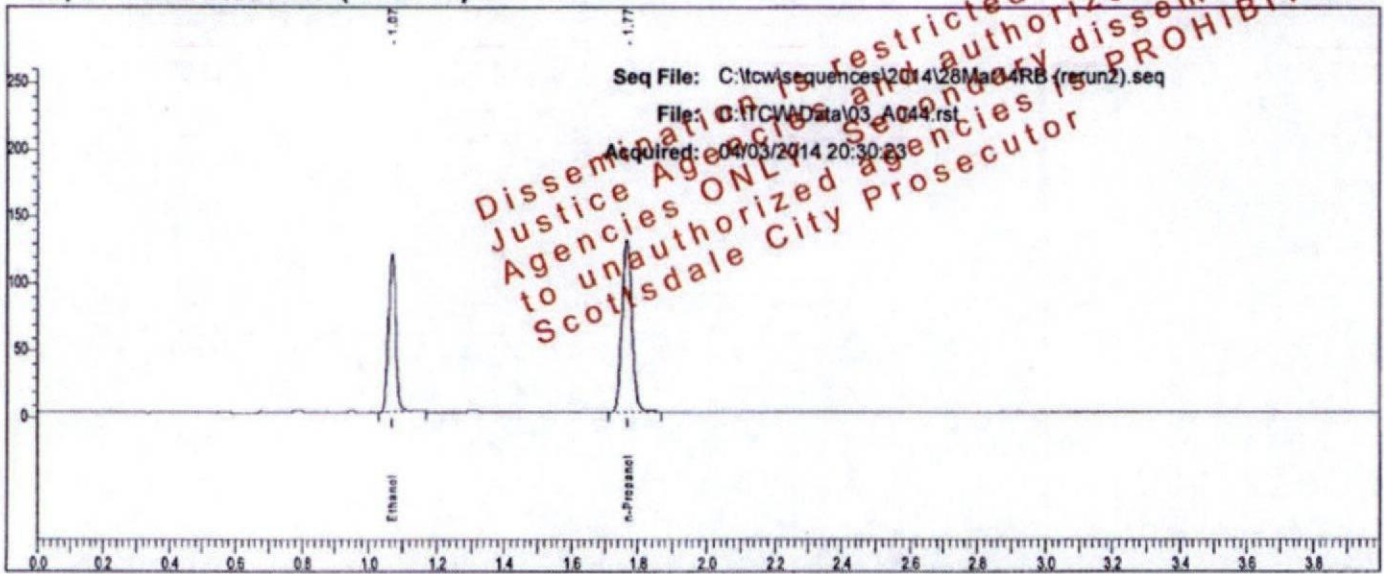

Rt	Area	Peak	g/100
1.071	184838	Ethanol	0.2000
1.766	263676	n-Propanol	

Sample: 0.202 Blood QC (1212091)

Vial #: 44

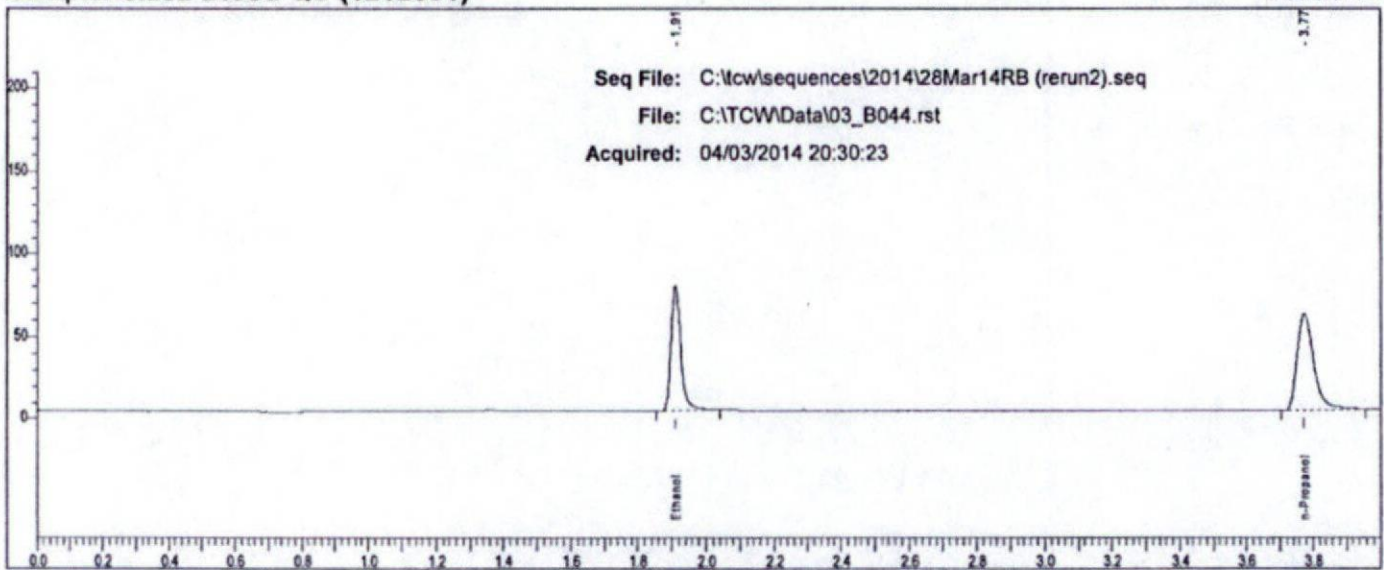

Rt	Area	Peak
1.910	153561	Ethanol
3.773	205969	n-Propanol

RB

# Scottsdale P. D. Crime Lab: Dual Channel Blood Alcohol Report

Instrument: 650N9042003 Analyst: RB

Sample: 0.150 QC (11012012-C)

Vial #: 45

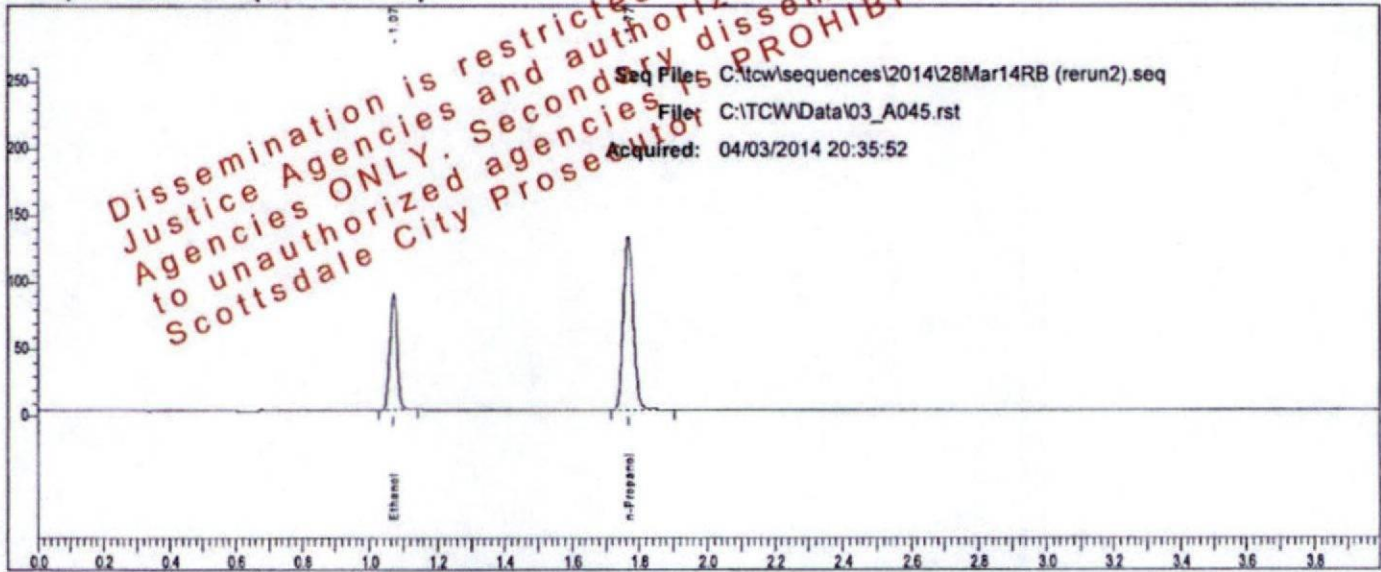

Rt	Area	Peak	g/100
1.071	136426	Ethanol	0.1460
1.767	268168	n-Propanol	

Sample: 0.150 QC (11012012-C)

Vial #: 45

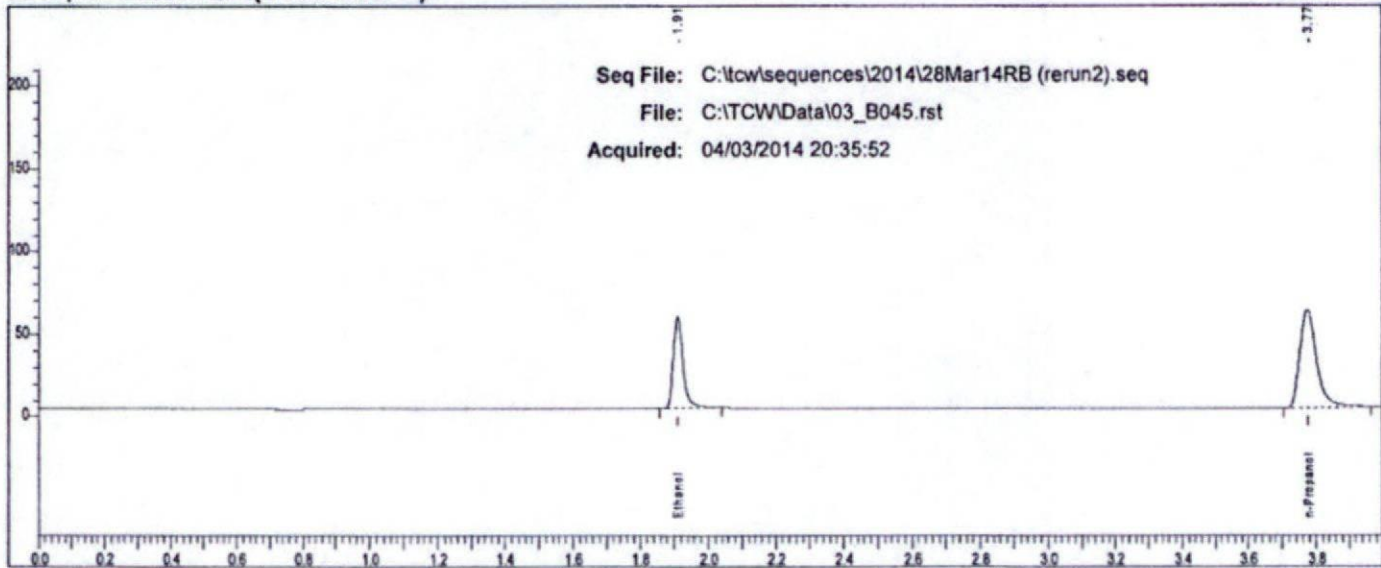

Rt	Area	Peak
1.910	113180	Ethanol
3.774	209633	n-Propanol

RB



# Scottsdale P. D. Crime Lab: Dual Channel Blood Alcohol Report

Instrument: 650N9042003 Analyst: RB

Sample: 0.080 QC (14112011-A)

Vial #: 46

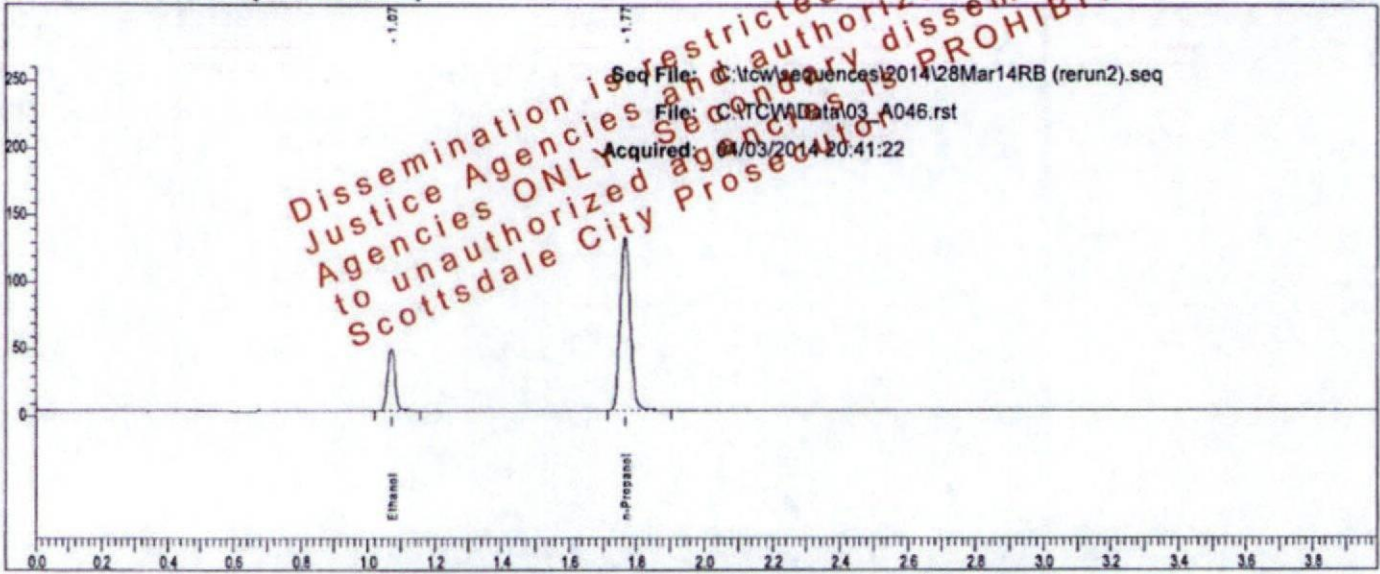

Rt	Area	Peak	g/100
1.072	72883	Ethanol	0.0797
1.767	267376	n-Propanol	

Sample: 0.080 QC (14112011-A)

Vial #: 46

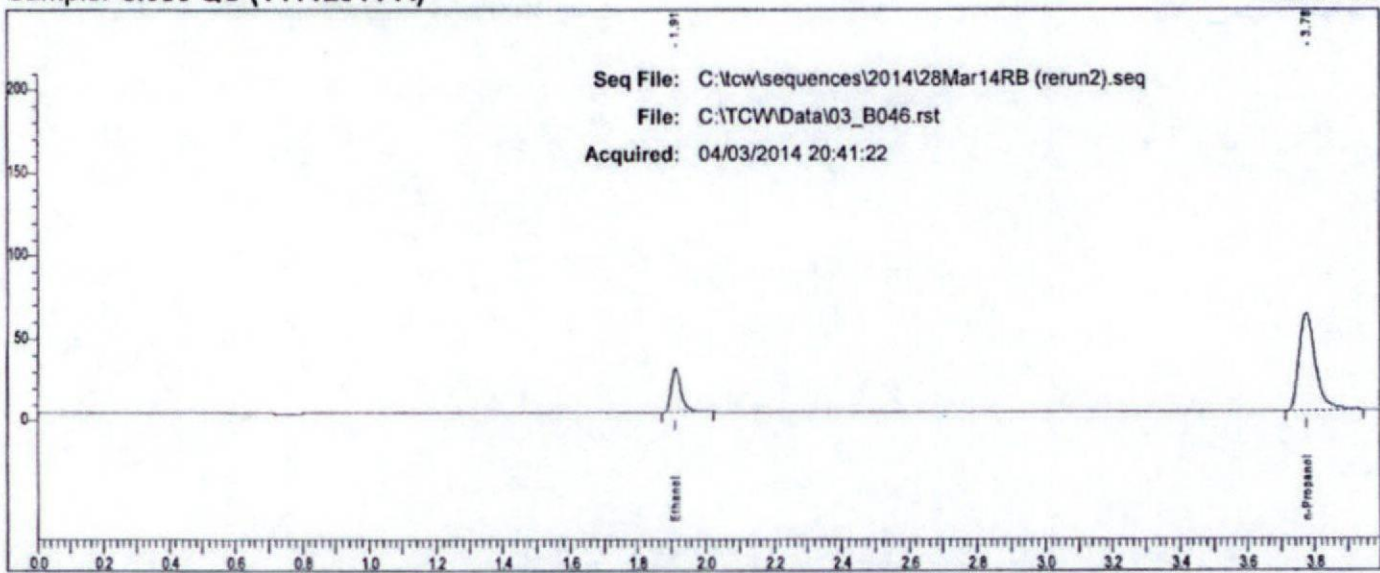

Rt	Area	Peak
1.912	57129	Ethanol
3.775	207078	n-Propanol

RB

# Scottsdale P. D. Crime Lab: Dual Channel Blood Alcohol Report

Instrument: 650N9042003 Analyst: RB

Sample: 0.400 QC (05012012-C)

Vial #: 83

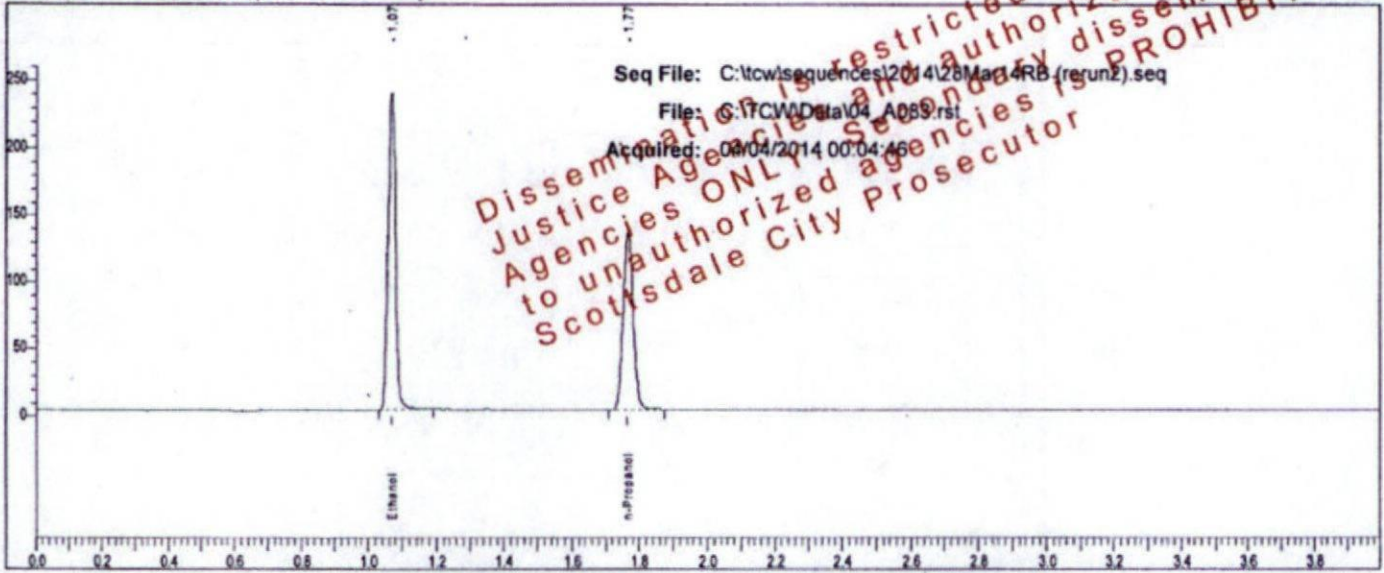

Rt	Area	Peak	g/100
1.070	372868	Ethanol	0.3888
1.766	271473	n-Propanol	

Sample: 0.400 QC (05012012-C)

Vial #: 83

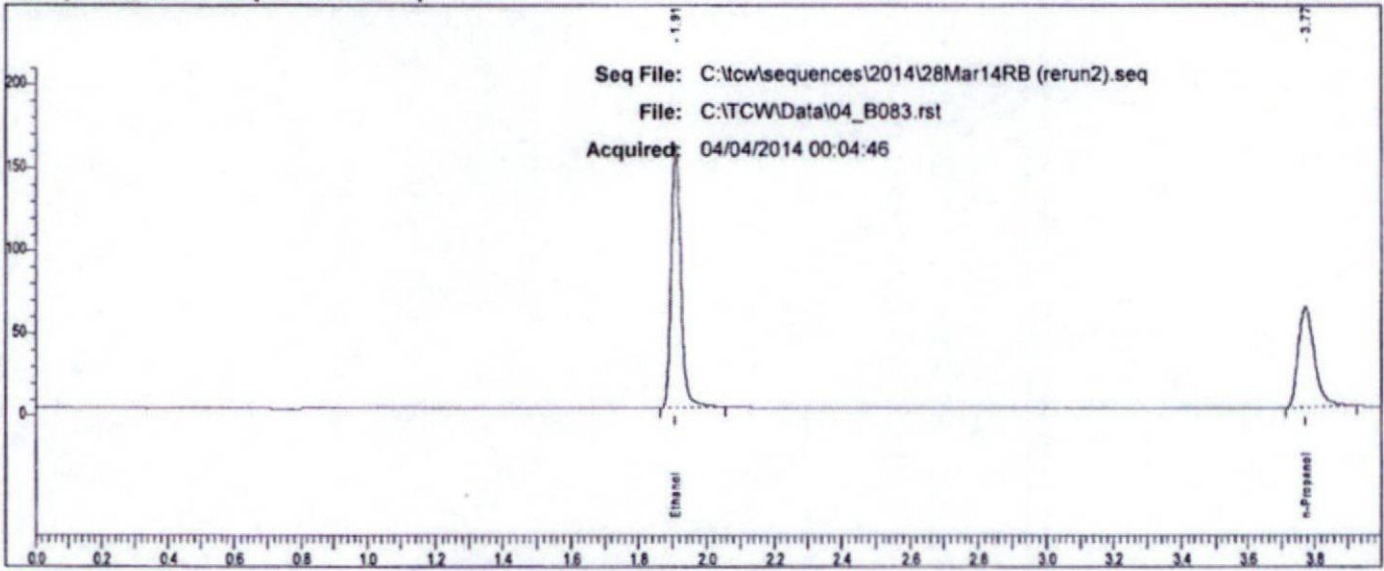

Rt	Area	Peak
1.908	316155	Ethanol
3.772	208704	n-Propanol

RB



# Scottsdale P. D. Crime Lab: Dual Channel Blood Alcohol Report

Instrument: 650N9042008 Analyst: RB

Sample: 0.040 QC (30112011-B)

Vial #: 84

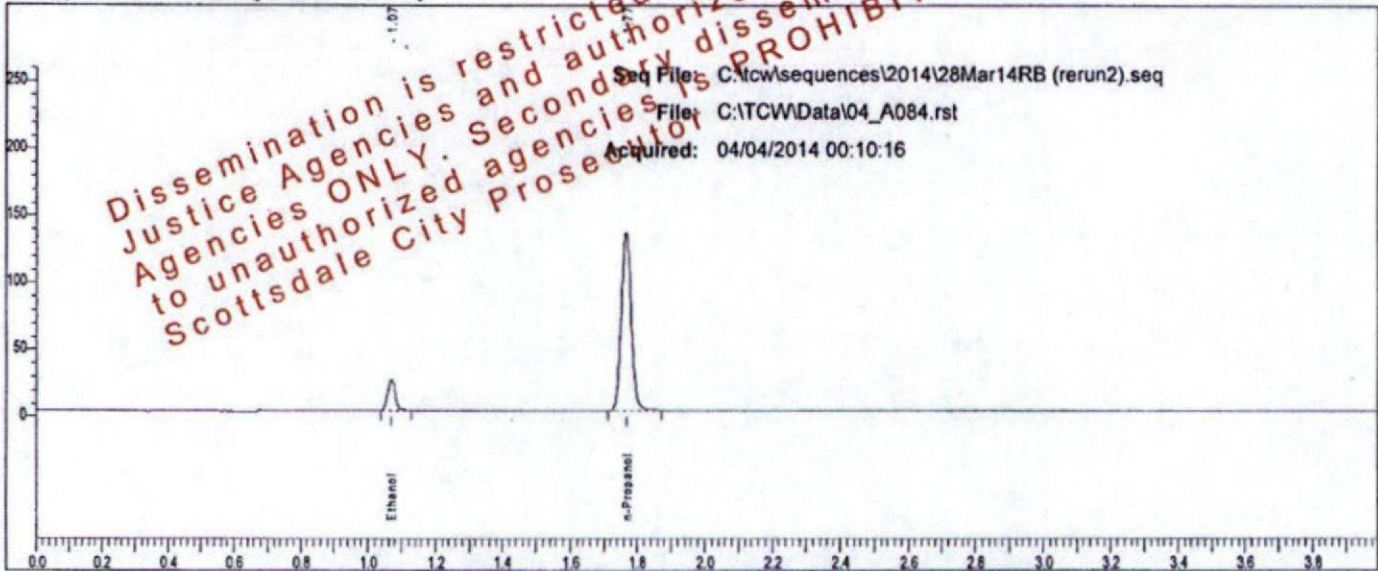

Rt	Area	Peak	g/100
1.071	36402	Ethanol	0.0406
1.766	272465	n-Propanol	

Sample: 0.040 QC (30112011-B)

Vial #: 84

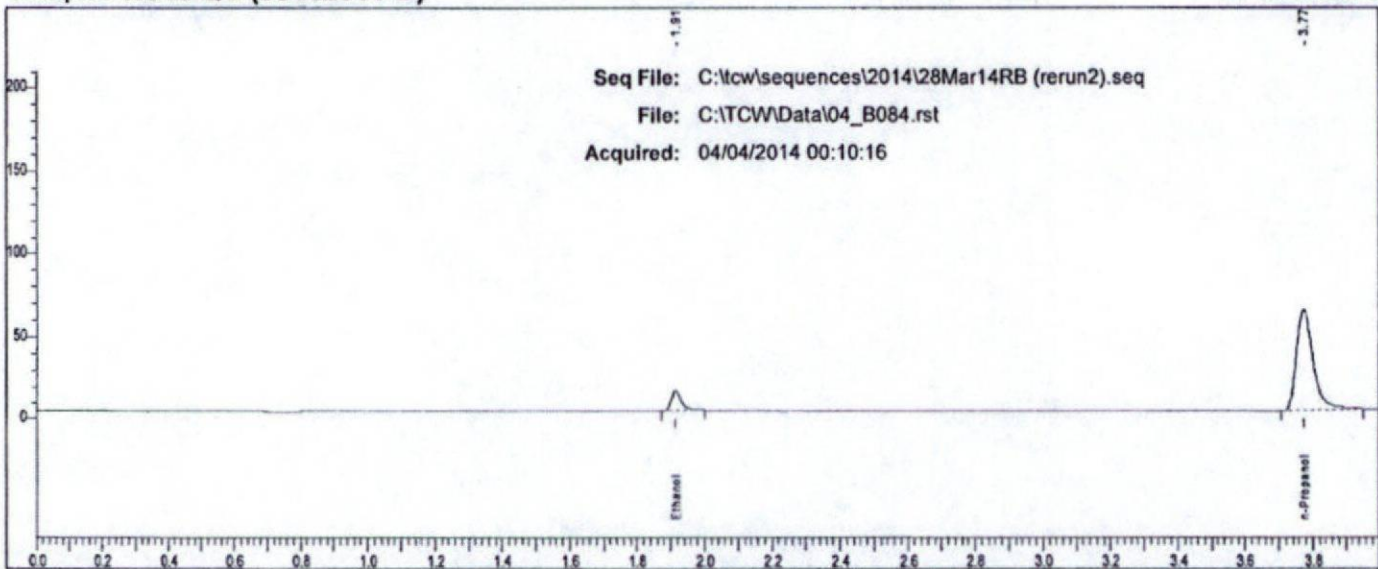

Rt	Area	Peak
1.913	26701	Ethanol
3.772	212648	n-Propanol

RS

# Scottsdale P. D. Crime Lab: Dual Channel Blood Alcohol Report

Instrument: 650N9042003 Analyst: RB

Sample: End (flames turned off)

Vial#: 85

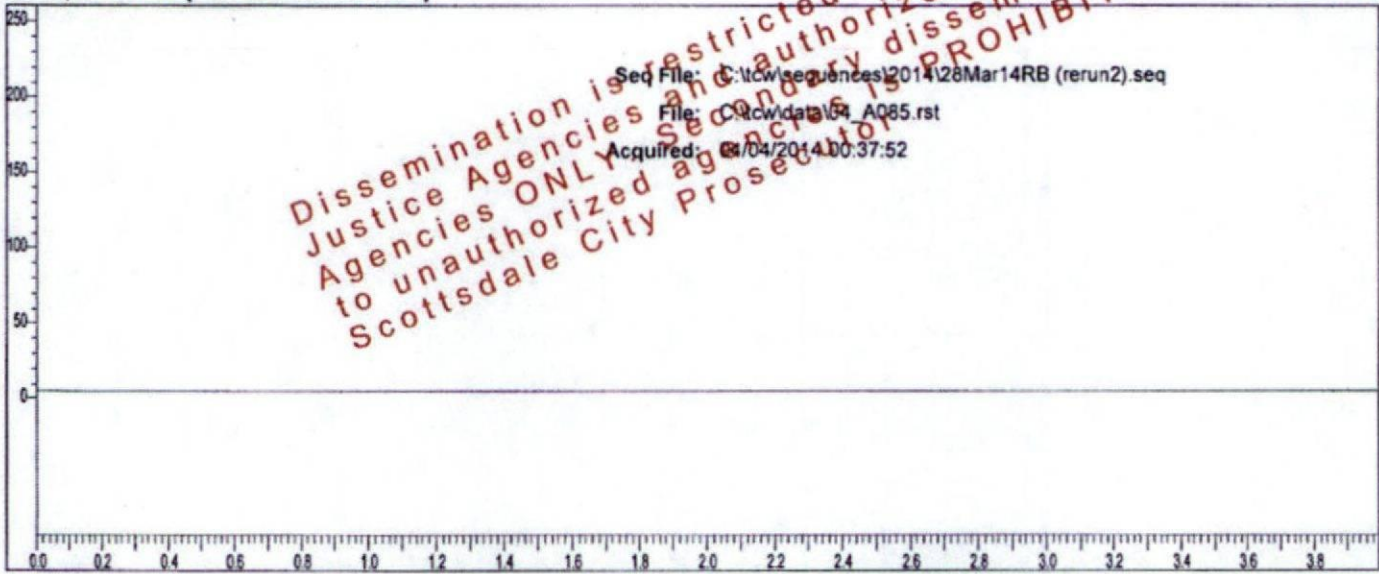

Rt	Area	Peak	g/100
----	------	------	-------

Sample: End (flames turned off)

Vial#: 85

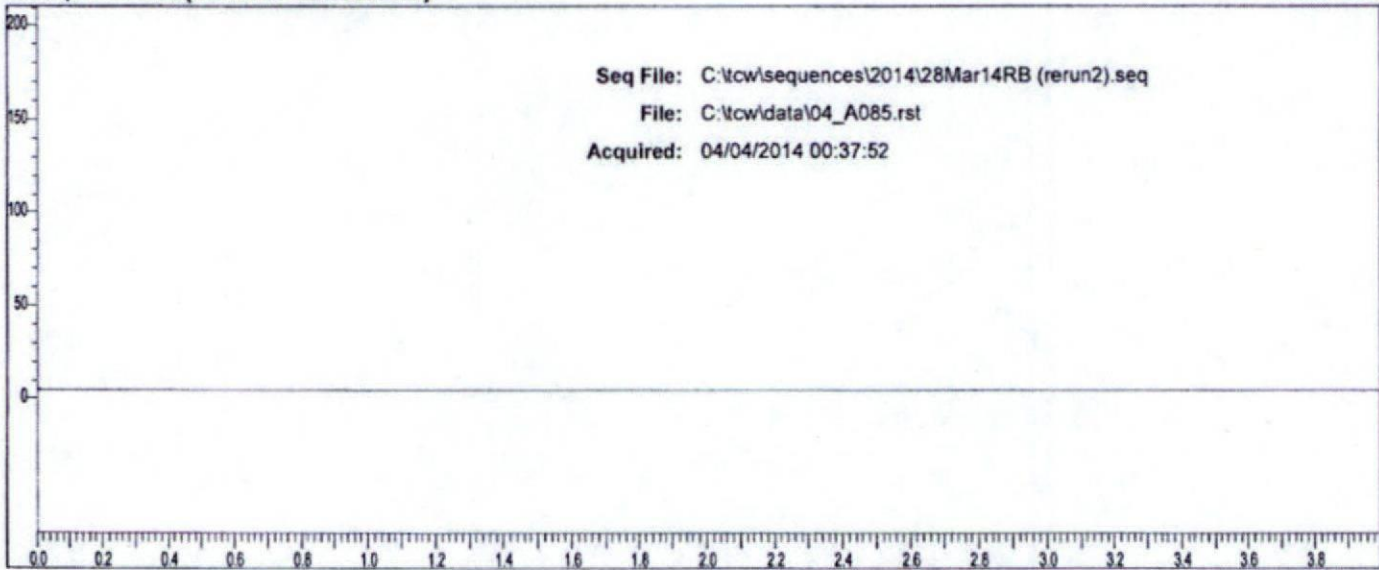

Rt	Area	Peak
----	------	------

RB



TotalChrom Sequence File C:\tcw\sequences\2014\28Mar14RB (rerun2).seq

Printed by : Manager on: 4/3/2014 3:54:49 PM  
Created by : Manager on: 4/3/2014 3:47:53 PM  
Edited by : Manager on: 4/3/2014 3:47:53 PM  
Number of Times Edited : 0

Description:

Sequence File Header Information:

Number of Rows : 85  
Instrument Type : PE AutoSystem GC  
Injection Type : SINGLE  
Raw tokens channel A :  
Result tokens channel A :  
Modified tokens channel A :  
Raw tokens channel B :  
Result tokens channel B :  
Modified tokens channel B :

Dissemination is restricted to Criminal Justice Agencies and authorized Non-Governmental Agencies ONLY. Secondary dissemination to unauthorized agencies is PROHIBITED.  
Scottsdale City Prosecutor

Sequence Sample Descriptions - Channel A

Row	Type	Name	Number
1	Cal:Replace	0.020 Cal (FN092710-01)	001
2	Cal:Replace	0.100 Cal (FN050312-01)	002
3	Cal:Replace	0.200 Cal (FN032712-01)	003
4	Cal:Replace	0.400 Cal (FN012712-01)	004
5	Blank	Blank QC (022414VPV-A)	005
6	Ctrl Sample	Mix QC (011111VPV)	006
7	Ctrl Sample	0.400 QC (05012012-C)	007
8	Ctrl Sample	0.040 QC (30112011-B)	008
9	Sample	L14-03 [REDACTED]	009
10	Sample	L14-03 [REDACTED]	010
11	Sample	L14-03 [REDACTED]	011
12	Sample	L14-03 [REDACTED]	012
13	Sample	L14-03 [REDACTED]	013
14	Sample	L14-03 [REDACTED]	014
15	Sample	L14-03 [REDACTED]	015
16	Sample	L14-03 [REDACTED]	016
17	Sample	L14-03 [REDACTED]	017
18	Sample	L14-03 [REDACTED]	018
19	Sample	L14-03 [REDACTED]	019
20	Sample	L14-03 [REDACTED]	020
21	Sample	L14-03 [REDACTED]	021
22	Sample	L14-03 [REDACTED]	022
23	Sample	L14-03 [REDACTED]	023
24	Sample	L14-03 [REDACTED]	024
25	Sample	L14-03 [REDACTED]	025
26	Sample	L14-03 [REDACTED]	026
27	Sample	L14-03 [REDACTED]	027
28	Sample	L14-03 [REDACTED]	028
29	Sample	L14-03 [REDACTED]	029
30	Sample	L14-03 [REDACTED]	030
31	Sample	L14-03 [REDACTED]	031
32	Sample	L14-03 [REDACTED]	032
33	Sample	L14-03 [REDACTED]	033
34	Sample	L14-03 [REDACTED]	034
35	Sample	L14-03 [REDACTED]	035
36	Sample	L14-03 [REDACTED]	036
37	Sample	L14-03 [REDACTED]	037
38	Sample	L14-03 [REDACTED]	038
39	Sample	L14-03 [REDACTED]	039
40	Sample	L14-03 [REDACTED]	040
41	Sample	L14-03 [REDACTED]	041
42	Sample	L14-03 [REDACTED]	042
43	Ctrl Sample	0.202 Blood QC (1212091)	043
44	Ctrl Sample	0.202 Blood QC (1212091)	044
45	Ctrl Sample	0.150 QC (11012012-C)	045
46	Ctrl Sample	0.080 QC (14112011-A)	046
47	Sample	L14-03 [REDACTED]	047
48	Sample	L14-03 [REDACTED]	048
49	Sample	L14-03 [REDACTED]	049
50	Sample	L14-03 [REDACTED]	050
51	Sample	L14-03 [REDACTED]	051
52	Sample	L14-03 [REDACTED]	052
53	Sample	L14-03 [REDACTED]	053
54	Sample	L14-03 [REDACTED]	054
55	Sample	L14-03 [REDACTED]	055
56	Sample	L14-03 [REDACTED]	056
57	Sample	L14-03 [REDACTED]	057

4/3/2014 3:54:49 PM Sequence: C:\lcw\sequences\2014\28Mar14RB (rerun2).seq

Sequence Sample Descriptions - Channel A

Row	Type	Name	Number
58	Sample	L14-03 [REDACTED]	058
59	Sample	L14-03 [REDACTED]	059
60	Sample	L14-03 [REDACTED]	060
61	Sample	L14-03 [REDACTED]	061
62	Sample	L14-03 [REDACTED]	062
63	Sample	L14-03 [REDACTED]	063
64	Sample	L14-03 [REDACTED]	064
65	Sample	L14-03 [REDACTED]	065
66	Sample	L14-03 [REDACTED]	066
67	Sample	L14-03 [REDACTED]	067
68	Sample	L14-03 [REDACTED]	068
69	Sample	L14-03 [REDACTED]	069
70	Sample	L14-03 [REDACTED]	070
71	Sample	L14-03 [REDACTED]	071
72	Sample	L14-03 [REDACTED]	072
73	Sample	L14-03 [REDACTED]	073
74	Sample	L14-03 [REDACTED]	074
75	Sample	L14-03 [REDACTED]	075
76	Sample	L14-03 [REDACTED]	076
77	Sample	L14-03 [REDACTED]	077
78	Sample	L14-03 [REDACTED]	078
79	Sample	L14-03 [REDACTED]	079
80	Sample	L14-03 [REDACTED]	080
81	Sample	L14-03 [REDACTED]	081
82	Sample	L14-03 [REDACTED]	082
83	Ctrl Sample	0.400 QC (05012012-C)	083
84	Ctrl Sample	0.040 QC (30112011-B)	084
85	Blank	End (flames turned off)	085

Dissemination is restricted to Criminal Justice Agencies and authorized Non-C.J. Agencies ONLY. Secondary dissemination to City Prosecutor is PROHIBITED.



# Scottsdale P.D. Crime Lab

## Summary of Cases for Ethanol

Acquired: 04/03/2014

Analyst: RB

Sequence: C:\tcw\sequences\2014\28Mar14RB (rerun2).seq

Dissemination is restricted to Criminal Justice Agencies and authorized Non-C.J. Agencies ONLY. Secondary dissemination by unauthorized agencies is PROHIBITED.

File	Sample	Result	Result	% Diff.
03_A009.rst	L14-03	0.1548	0.1555	0.46
03_A011.rst	L14-03	0.2090	0.2074	0.77
03_A013.rst	L14-03	0.2528	0.2510	0.72
03_A015.rst	L14-03	0.1681	0.1713	1.96
03_A017.rst	L14-03	0.2186	0.2164	1.01
03_A019.rst	L14-03	0.2647	0.2631	0.59
03_A021.rst	L14-03	0.1749	0.1757	0.46
03_A023.rst	L14-03	0.2319	0.2312	0.32
03_A025.rst	L14-03	0.1096	0.1100	0.34
03_A027.rst	L14-03	0.1186	0.1191	0.39
03_A029.rst	L14-03	0.0626	0.0627	0.14
03_A031.rst	L14-03	0.1162	0.1174	0.99
03_A033.rst	L14-03	0.1498	0.1474	1.60
03_A035.rst	L14-03	0.2203	0.2187	0.73
03_A037.rst	L14-03	0.1286	0.1273	0.97
03_A039.rst	L14-03	0.1408	0.1407	0.07
03_A041.rst	L14-03	0.1200	0.1212	1.00
03_A047.rst	L14-03	0.0395	0.0396	0.31
03_A049.rst	L14-03	0.2455	0.2458	0.12
03_A051.rst	L14-03	0.0896	0.0895	0.03
03_A053.rst	L14-03	0.2126	0.2126	0.01
03_A055.rst	L14-03	0.2804	0.2816	0.44
03_A057.rst	L14-03	0	0	
03_A059.rst	L14-03	0.1861	0.1871	0.52
03_A061.rst	L14-03	0.0913	0.0916	0.34
03_A063.rst	L14-03	0.2048	0.2061	0.62
03_A065.rst	L14-03	0.1307	0.1294	0.98
03_A067.rst	L14-03	0.1267	0.1261	0.43
03_A069.rst	L14-03	0.2497	0.2497	0.02
03_A071.rst	L14-03	0.2045	0.2042	0.16
03_A073.rst	L14-03	0.1501	0.1499	0.15
03_A075.rst	L14-03	0.2402	0.2391	0.43
03_A077.rst	L14-03	0.1476	0.1459	1.15
03_A079.rst	L14-03	0.1548	0.1537	0.73
03_A081.rst	L14-03	0.1054	0.1050	0.42

Case: L14- [REDACTED] User: rbond 4/4/2014

### Scottsdale P. D. Crime Lab: Dual Channel Blood Alcohol Report

Instrument: 650N9042003 Analyst: RB

Sample: L14- [REDACTED]

Vial #: 19

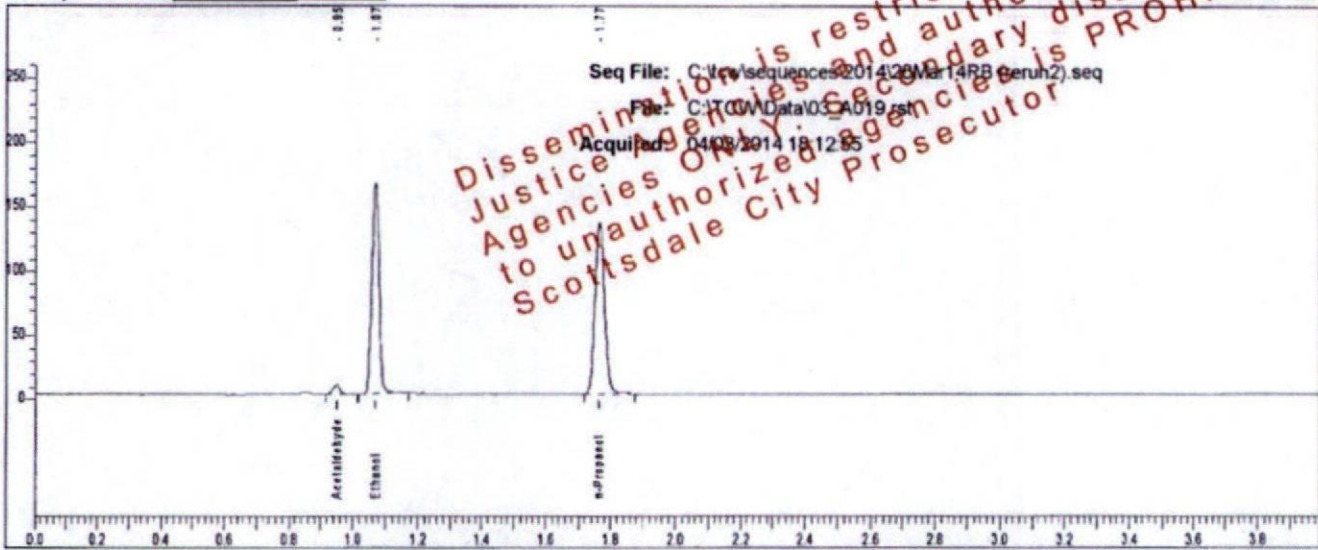

Rt	Area	Peak	g/100
0.950	9763	Acetaldehyde	
1.069	254871	Ethanol	0.2647
1.766	273644	n-Propanol	

Sample: L14- [REDACTED]

Vial #: 19

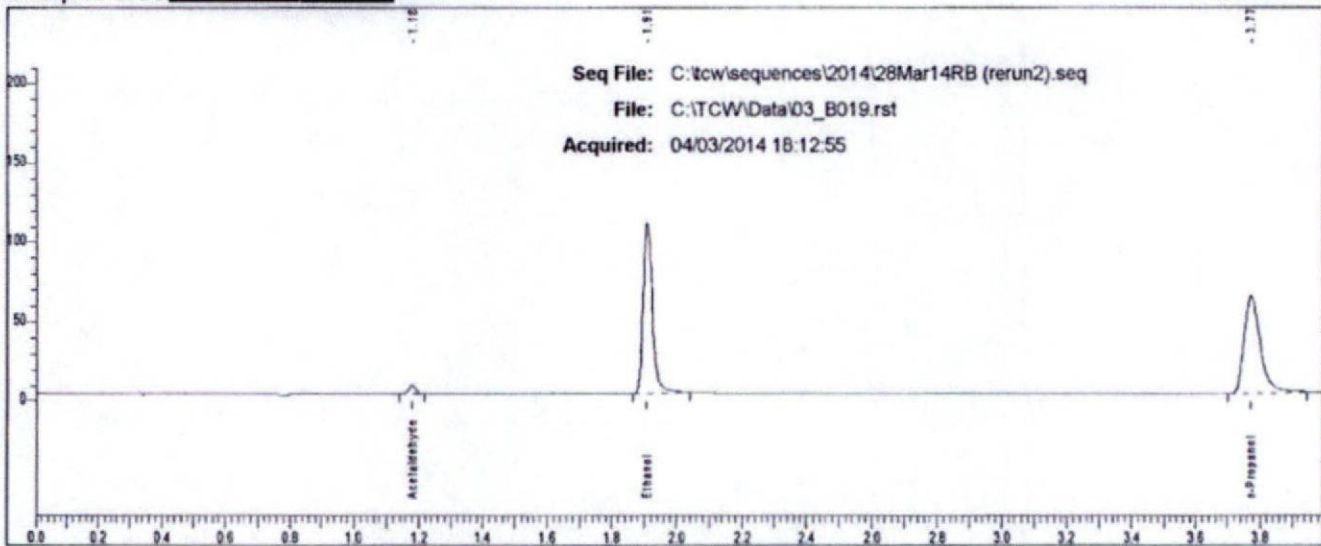

Rt	Area	Peak
1.180	8278	Acetaldehyde
1.909	214730	Ethanol
3.773	212994	n-Propanol



Case: L14- [REDACTED] User: rbond 4/4/2014

# Scottsdale P. D. Crime Lab: Dual Channel Blood Alcohol Report

Instrument: 650N9042003 Analyst: RB

Sample: L14- [REDACTED]

Vial #: 20

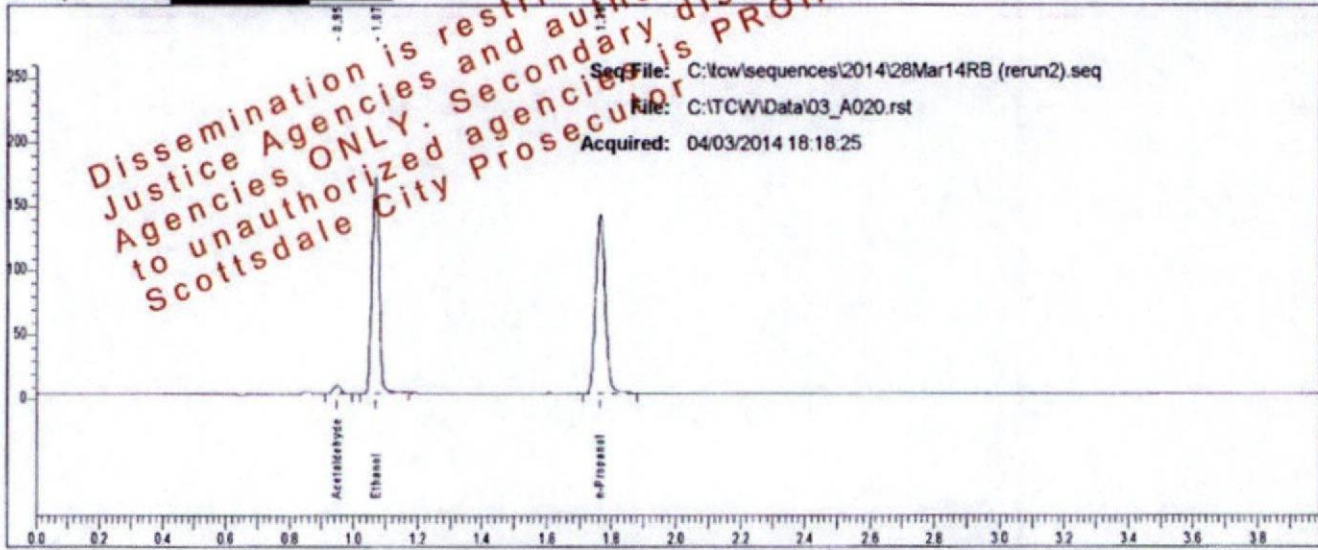

Rt	Area	Peak	g/100
0.950	9585	Acetaldehyde	
1.068	266517	Ethanol	0.2631
1.765	287866	n-Propanol	

Sample: L14- [REDACTED]

Vial #: 20

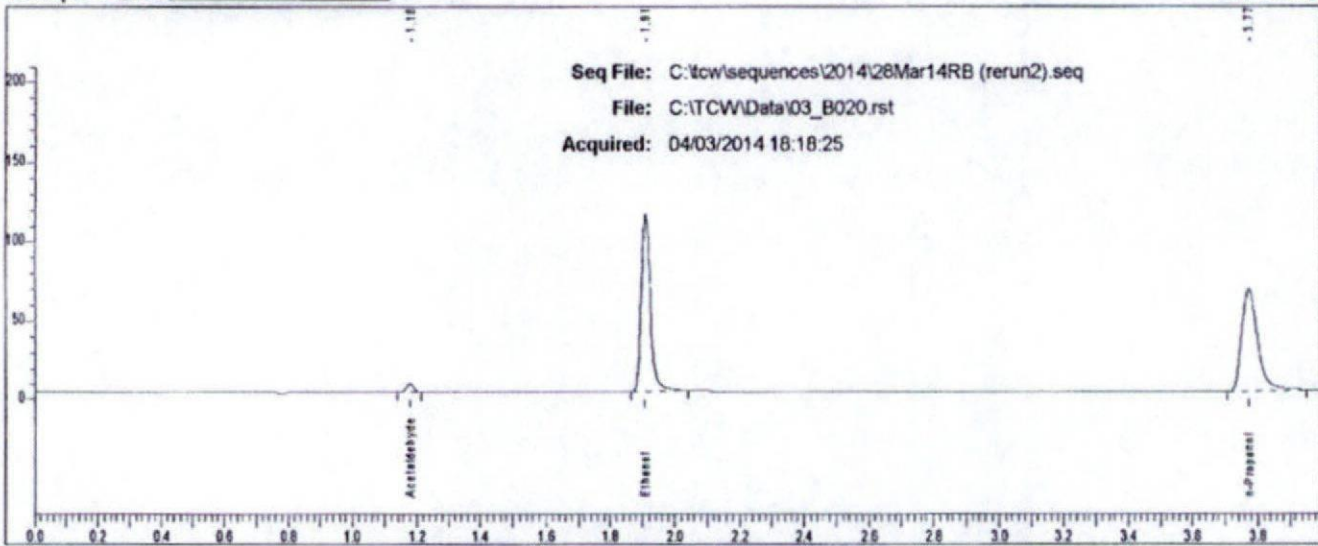

Rt	Area	Peak
1.179	8398	Acetaldehyde
1.908	224736	Ethanol
3.771	225398	n-Propanol

Case: L14- [REDACTED] User: rbond 4/4/2014

### Scottsdale P. D. Crime Lab: Dual Channel Blood Alcohol Report

Instrument: 650N9042003 Analyst: RB

Sample: L14- [REDACTED]

Vial #: 21

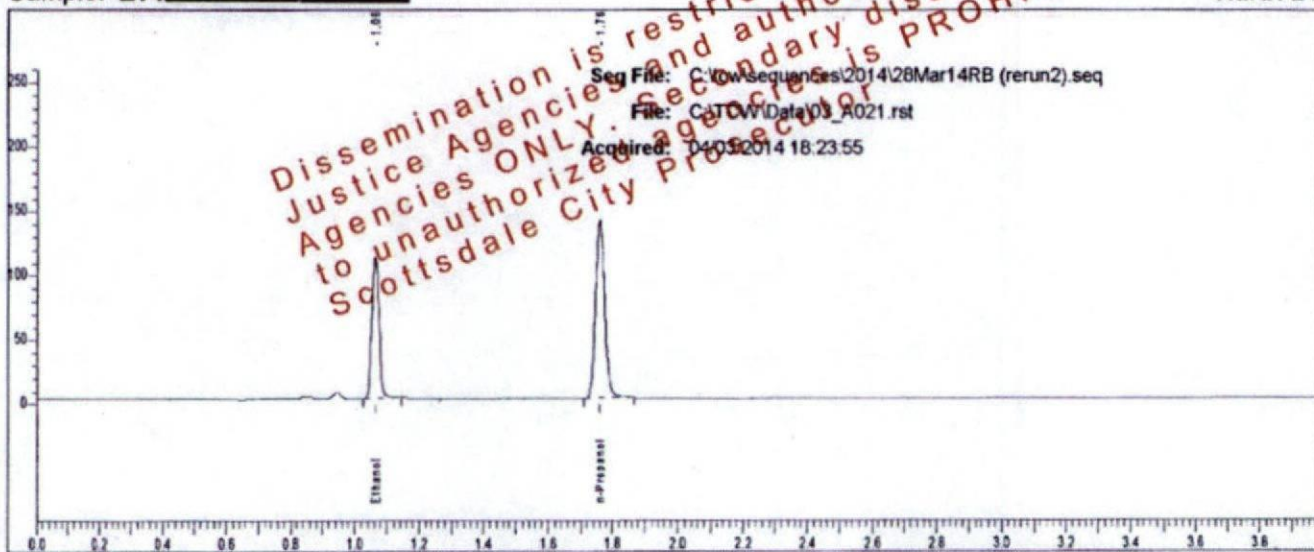

Rt	Area	Peak	g/100
1.065	173865	Ethanol	0.1749
1.761	284183	n-Propanol	

Sample: L14- [REDACTED]

Vial #: 21

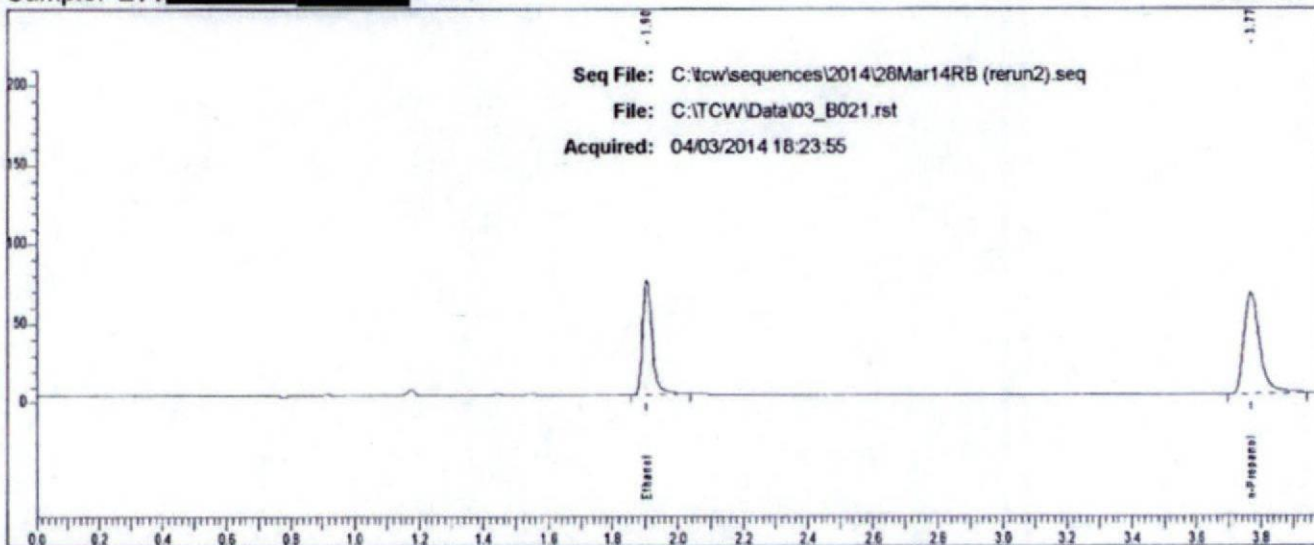

Rt	Area	Peak
1.905	145999	Ethanol
3.769	222763	n-Propanol



Case: L14- [REDACTED] User: rbond 4/4/2014

### Scottsdale P. D. Crime Lab: Dual Channel Blood Alcohol Report

Instrument: 650N9042003 Analyst: RB

Sample: L14- [REDACTED]

Vial #: 22

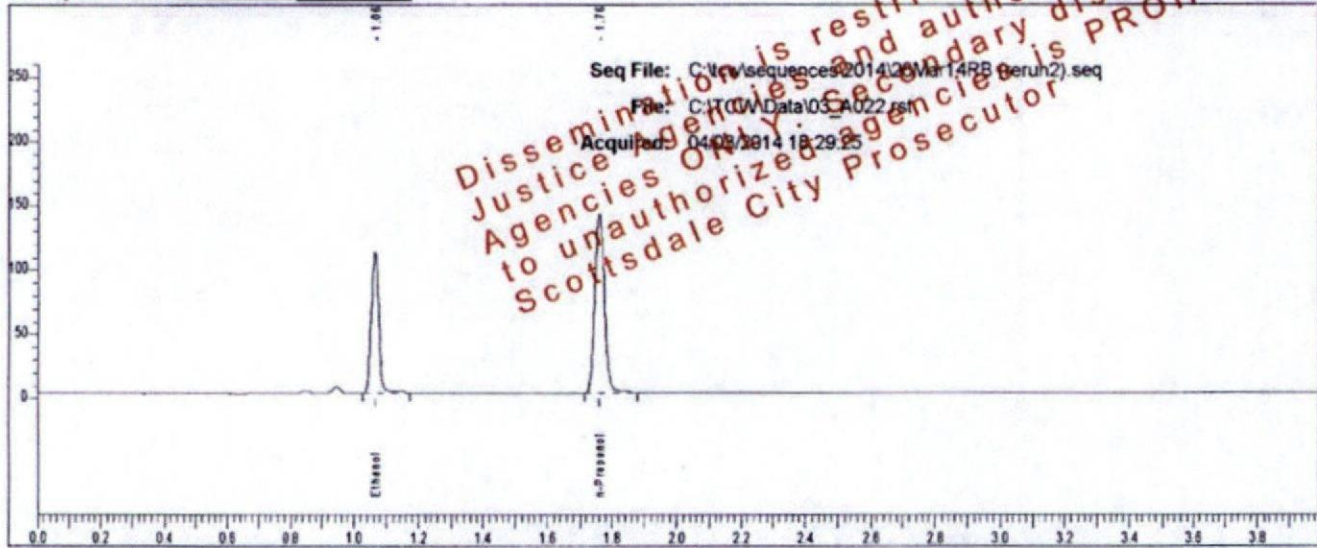

Rt	Area	Peak	g/100
1.065	178429	Ethanol	0.1757
1.761	290288	n-Propanol	

Sample: L14- [REDACTED]

Vial #: 22

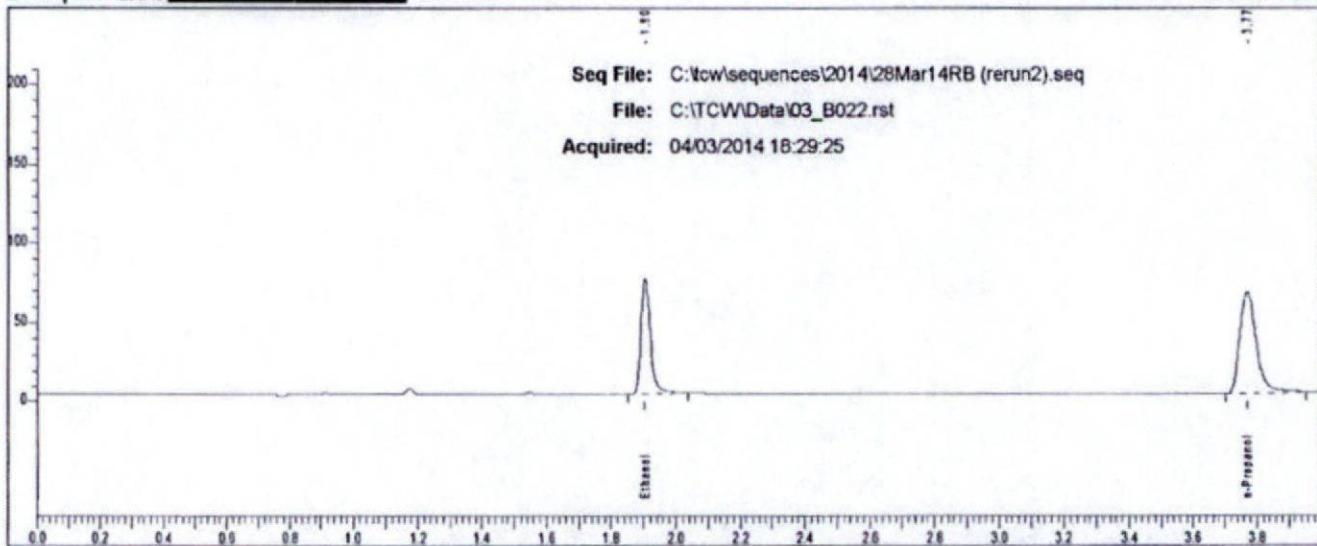

Rt	Area	Peak
1.904	148641	Ethanol
3.769	227443	n-Propanol

### Scottsdale P. D. Crime Lab: Dual Channel Blood Alcohol Report

Instrument: 650N9042003 Analyst: RB

Sample: L14 [redacted]

Vial #: 23

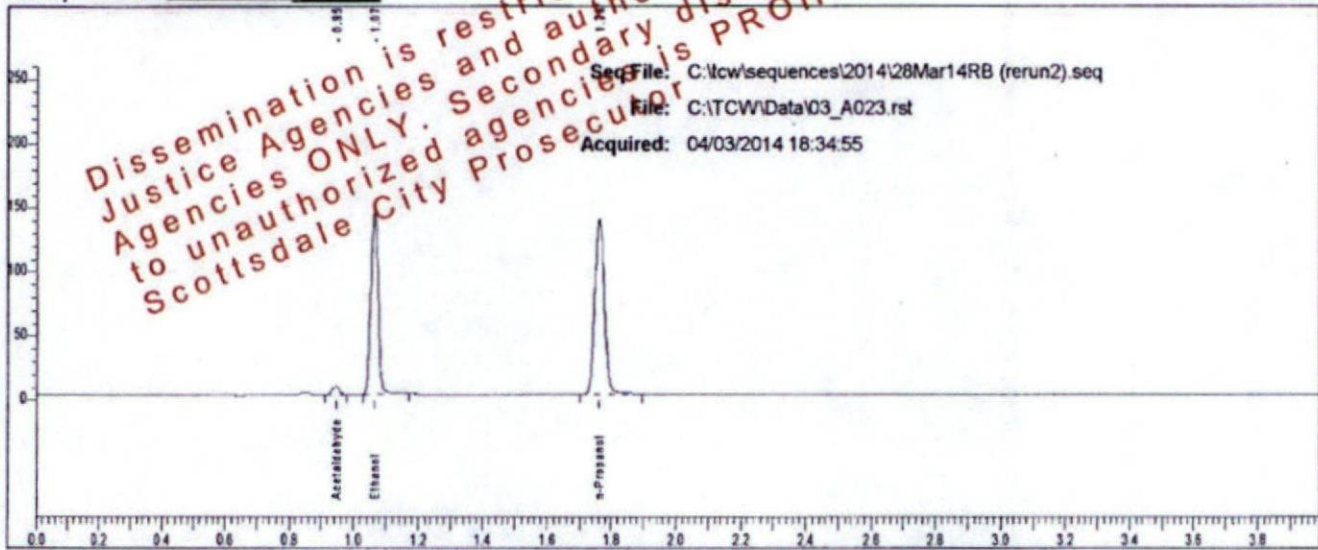

Rt	Area	Peak	g/100
0.947	9104	Acetaldehyde	
1.066	230762	Ethanol	0.2319
1.762	283177	n-Propanol	

Sample: L14 [redacted]

Vial #: 23

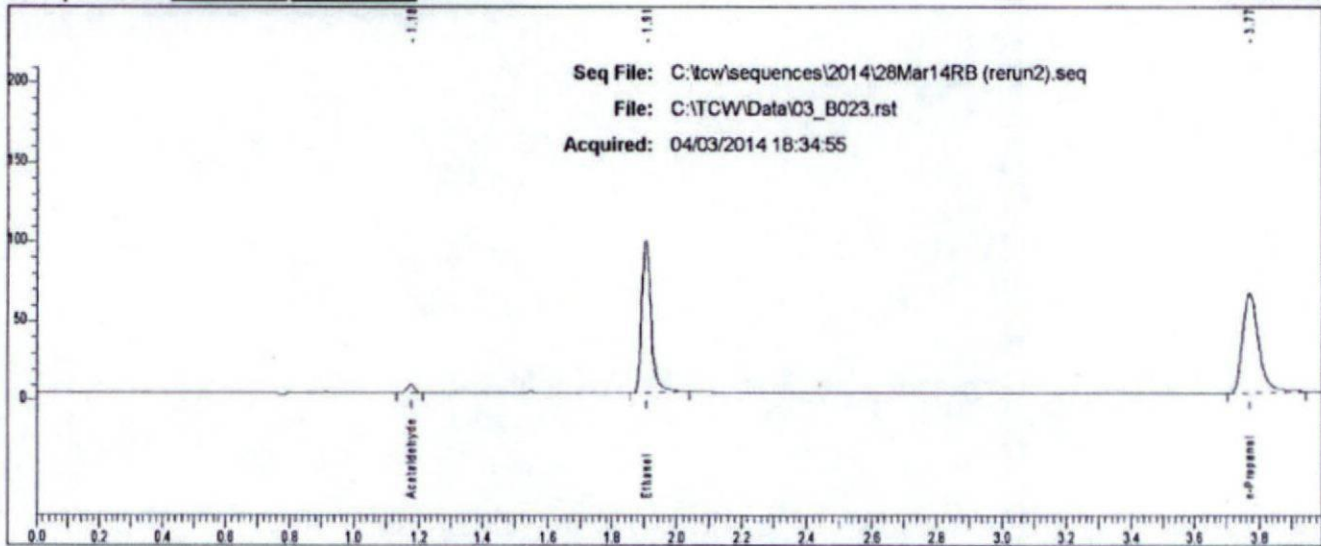

Rt	Area	Peak
1.177	8100	Acetaldehyde
1.905	193810	Ethanol
3.769	219415	n-Propanol



Case: L14- [REDACTED] User: rbond 4/4/2014

### Scottsdale P. D. Crime Lab: Dual Channel Blood Alcohol Report

Instrument: 650N9042003 Analyst: RB

Sample: L14- [REDACTED]

Vial #: 24

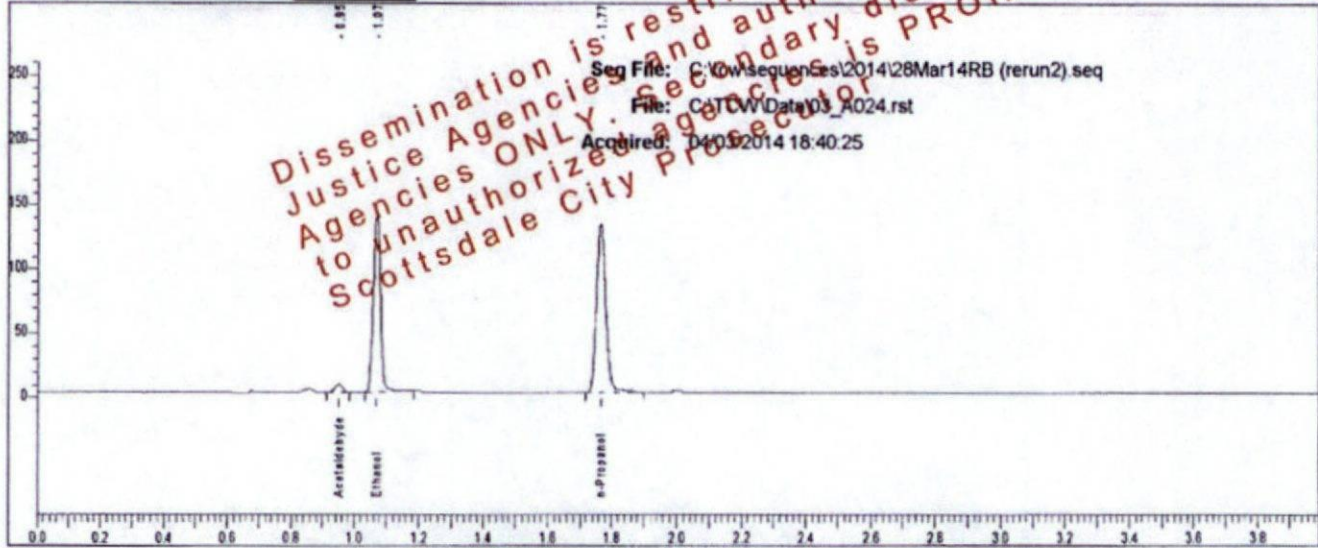

Rt	Area	Peak	g/100
0.952	8921	Acetaldehyde	
1.071	218066	Ethanol	0.2312
1.767	268453	n-Propanol	

Sample: L14- [REDACTED]

Vial #: 24

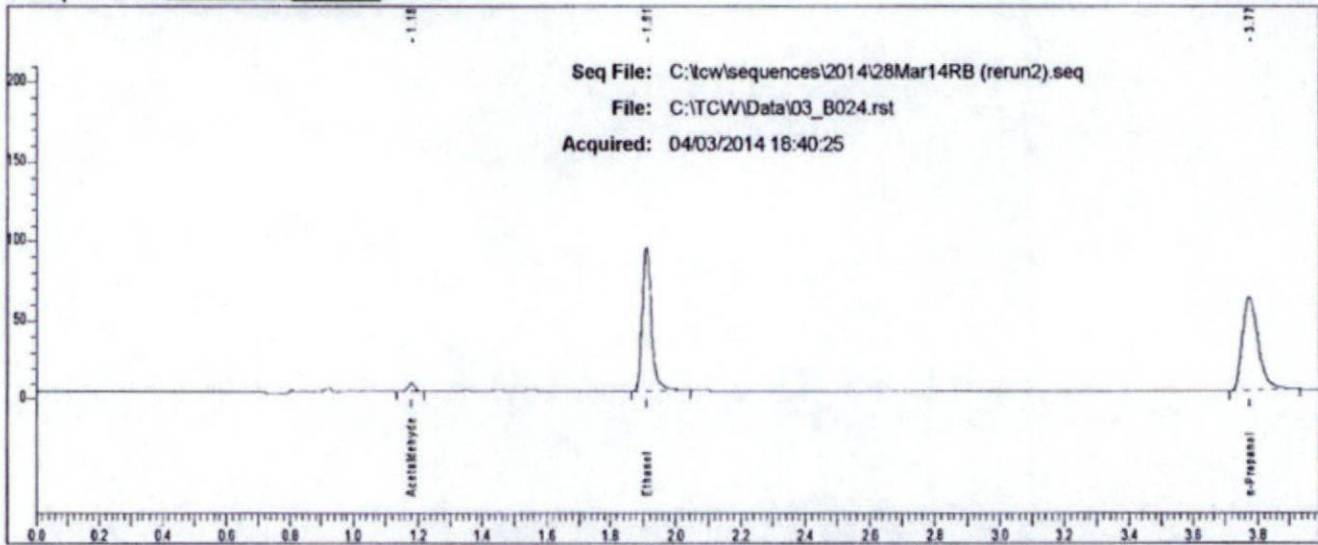

Rt	Area	Peak
1.182	7818	Acetaldehyde
1.910	183644	Ethanol
3.774	205711	n-Propanol

Case: L14- [REDACTED] User: rbond 4/4/2014

### Scottsdale P. D. Crime Lab: Dual Channel Blood Alcohol Report

Instrument: 650N9042003 Analyst: RB

Sample: L14- [REDACTED]

Vial #: 25

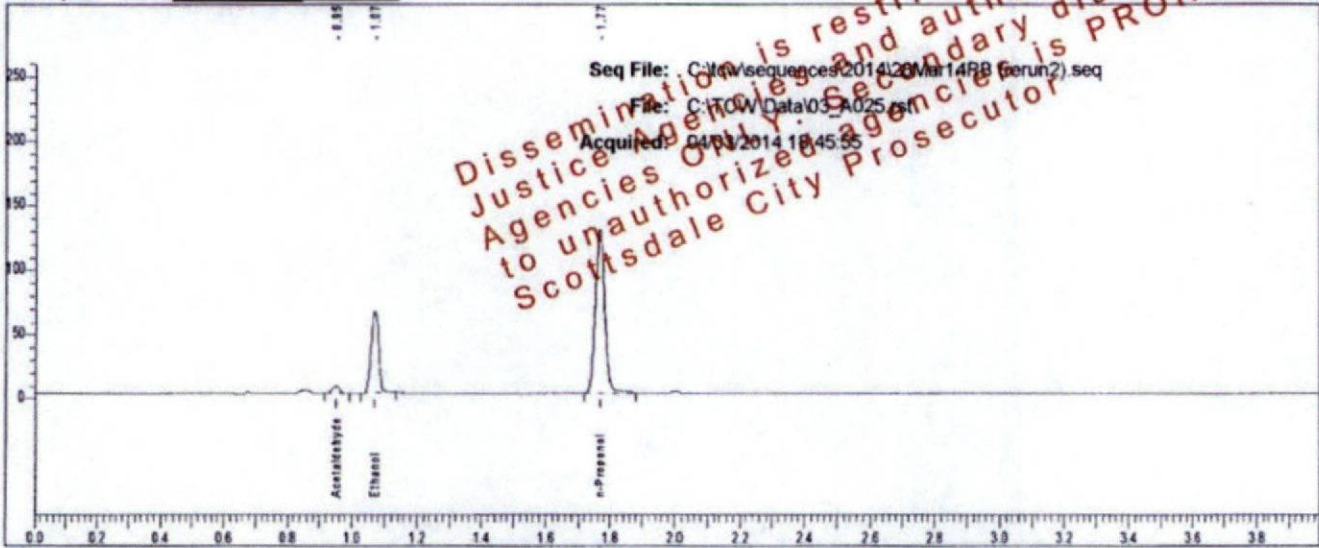

Rt	Area	Peak	g/100
0.952	7519	Acetaldehyde	
1.071	99267	Ethanol	0.1096
1.767	261736	n-Propanol	

Sample: L14- [REDACTED]

Vial #: 25

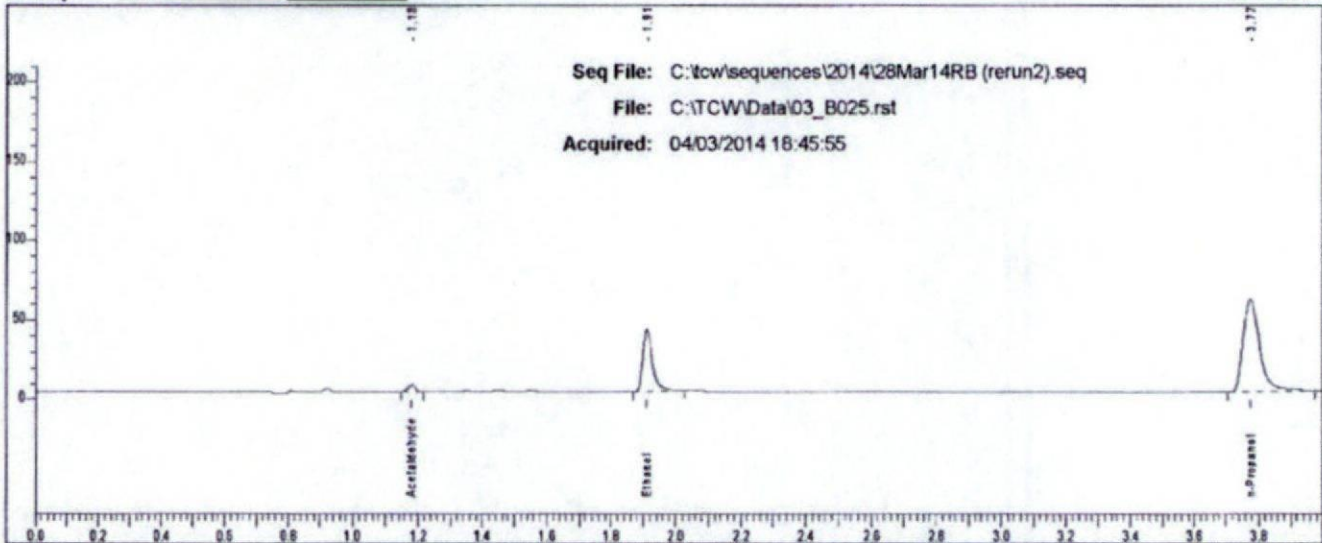

Rt	Area	Peak
1.182	6539	Acetaldehyde
1.911	81889	Ethanol
3.775	205145	n-Propanol



Case: L14 [redacted] User: rbond 4/4/2014

### Scottsdale P. D. Crime Lab: Dual Channel Blood Alcohol Report

Instrument: 650N9042003 Analyst: RB

Sample: L14 [redacted]

Vial #: 26

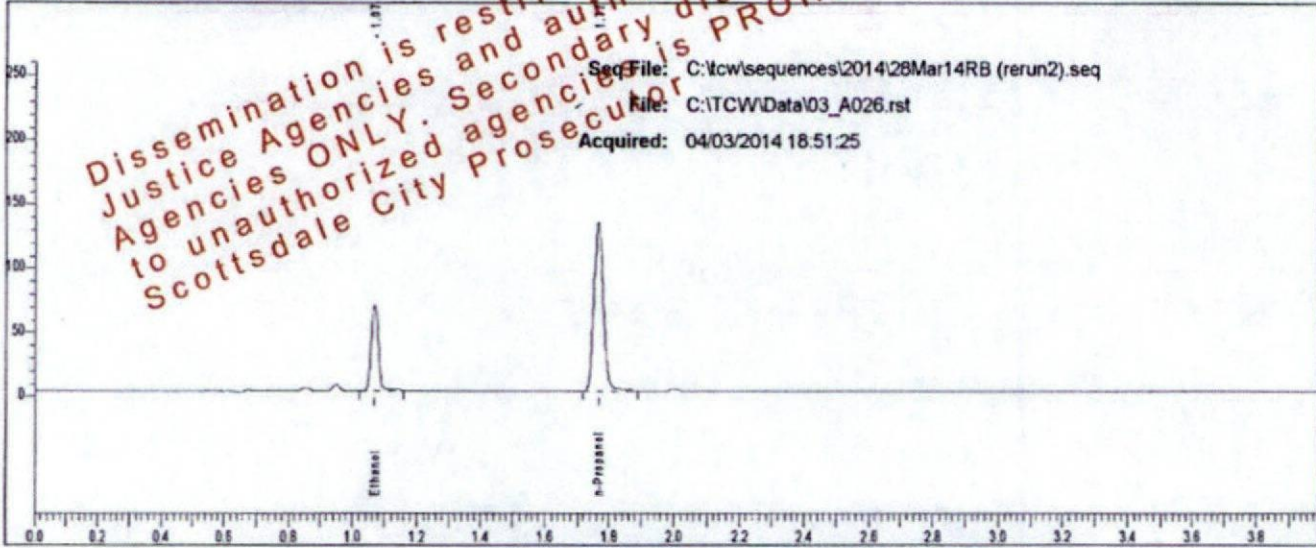

Rt	Area	Peak	g/100
1.070	102947	Ethanol	0.1100
1.767	270500	n-Propanol	

Sample: L14 [redacted]

Vial #: 26

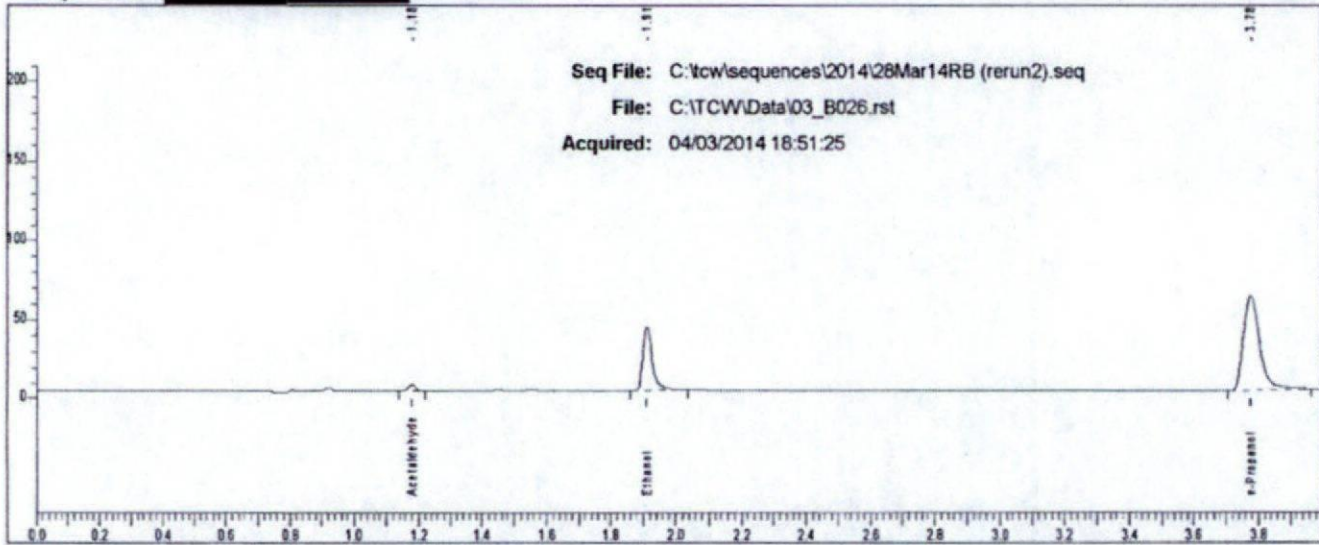

Rt	Area	Peak
1.182	6324	Acetaldehyde
1.911	84525	Ethanol
3.776	211284	n-Propanol

### Scottsdale P. D. Crime Lab: Dual Channel Blood Alcohol Report

Instrument: 650N9042003 Analyst: RB

Sample: L14- [REDACTED]

Vial #: 27

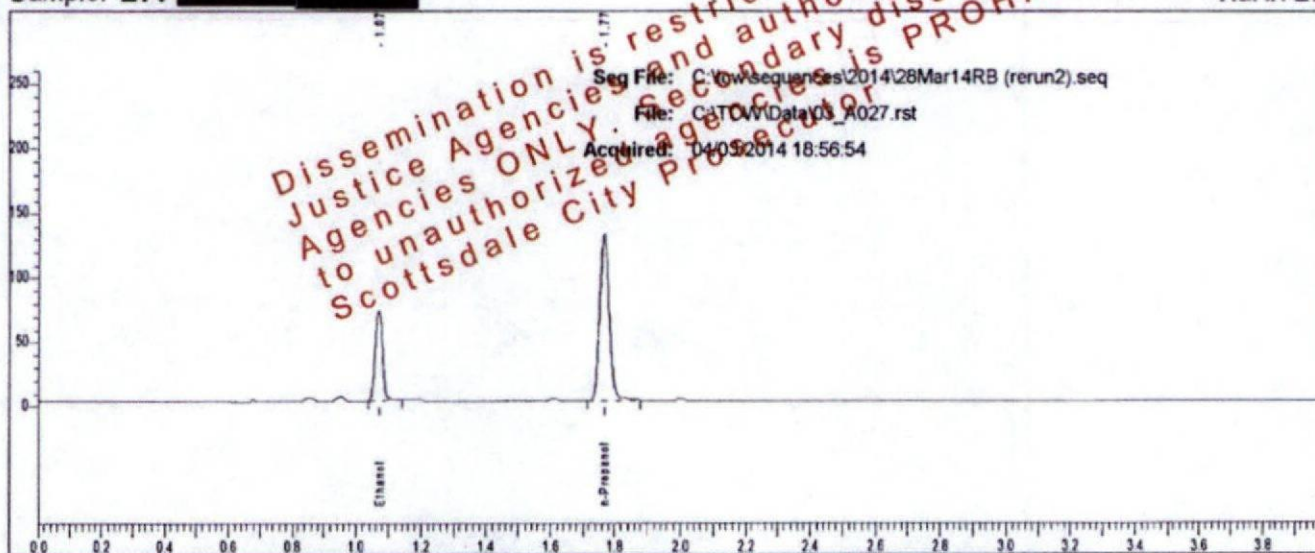

Rt	Area	Peak	g/100
1.071	110117	Ethanol	0.1186
1.768	267713	n-Propanol	

Sample: L14- [REDACTED]

Vial #: 27

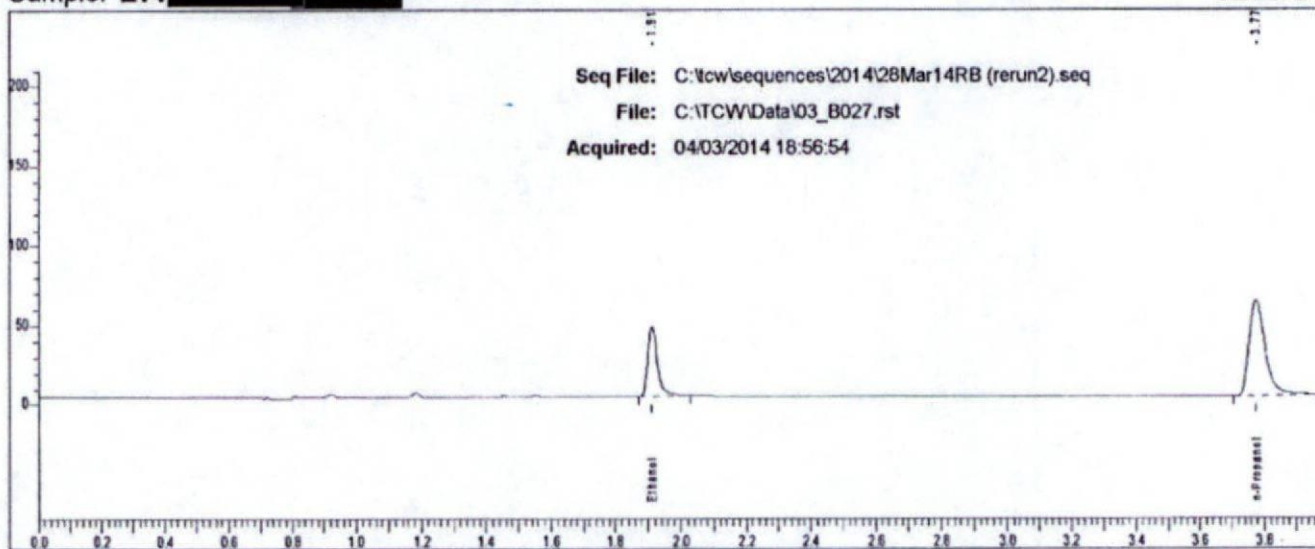

Rt	Area	Peak
1.912	91044	Ethanol
3.775	210234	n-Propanol



Case: L14- [REDACTED] User: rbond 4/4/2014

### Scottsdale P. D. Crime Lab: Dual Channel Blood Alcohol Report

Instrument: 650N9042003 Analyst: RB

Sample: L14- [REDACTED]

Vial #: 28

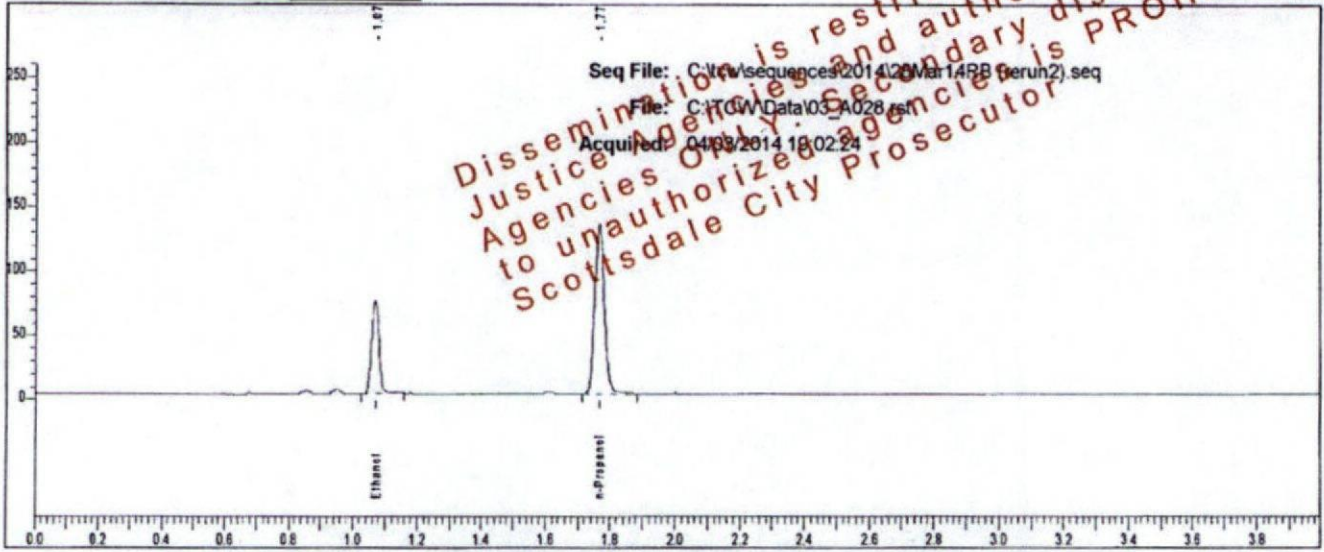

Rt	Area	Peak	g/100
1.071	113508	Ethanol	0.1191
1.767	274861	n-Propanol	

Sample: L14- [REDACTED]

Vial #: 28

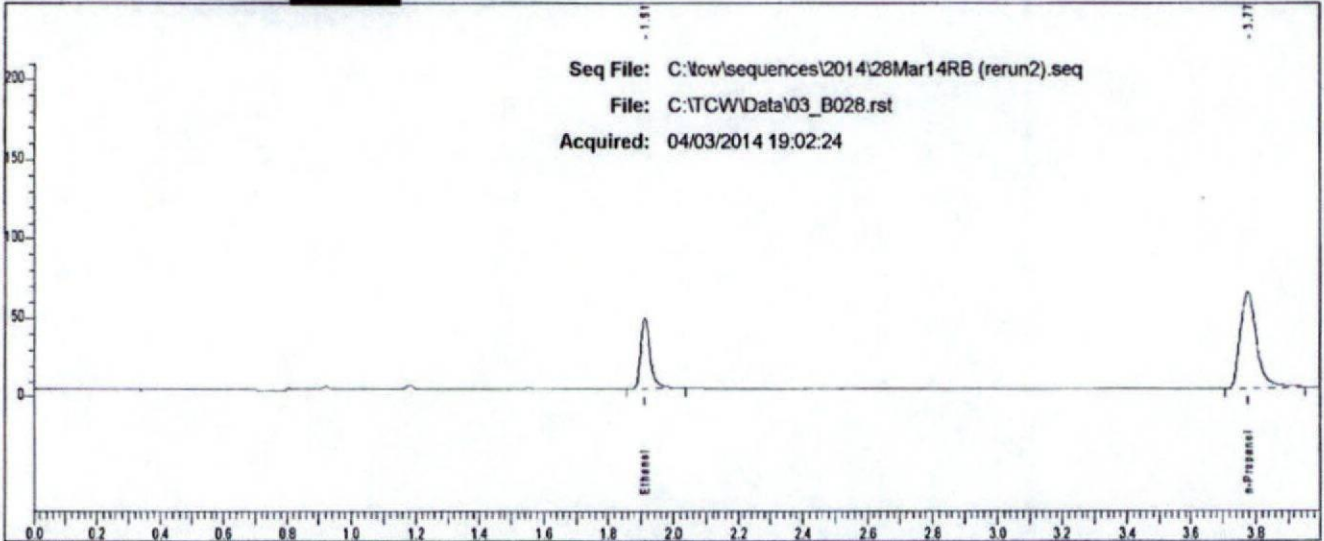

Rt	Area	Peak
1.911	93103	Ethanol
3.774	214020	n-Propanol

Case: L14 [REDACTED] User: rbond 4/4/2014

# Scottsdale P. D. Crime Lab: Dual Channel Blood Alcohol Report

Instrument: 650N9042003 Analyst: RB

Sample: L14 [REDACTED]

Vial #: 29

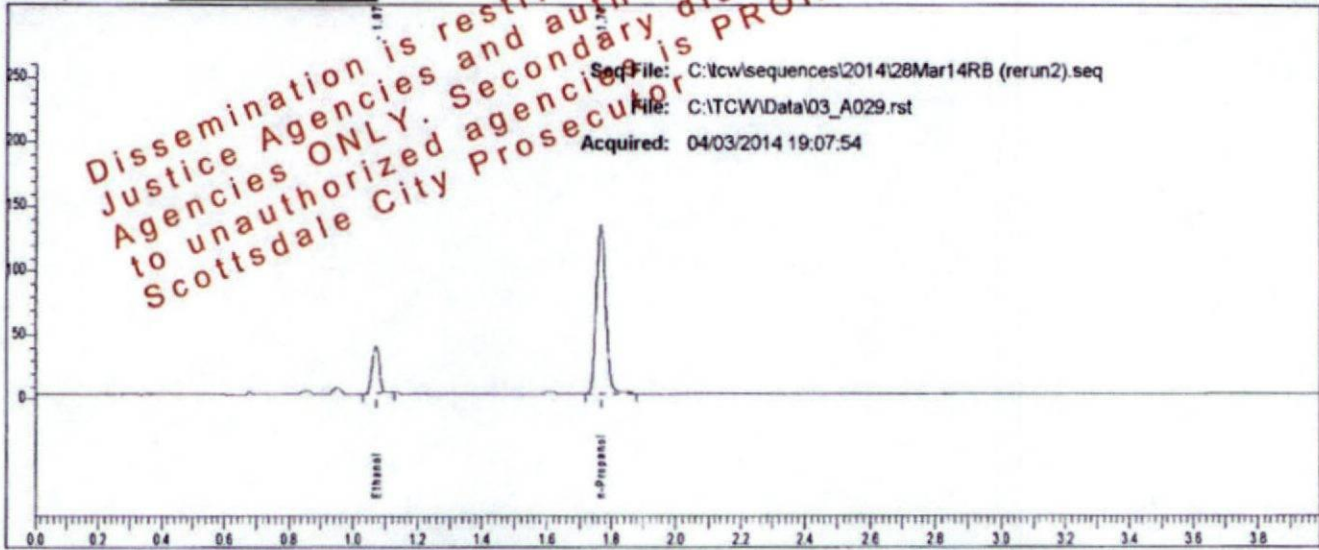

Rt	Area	Peak	g/100
1.072	57225	Ethanol	0.0626
1.767	270257	n-Propanol	

Sample: L14 [REDACTED]

Vial #: 29

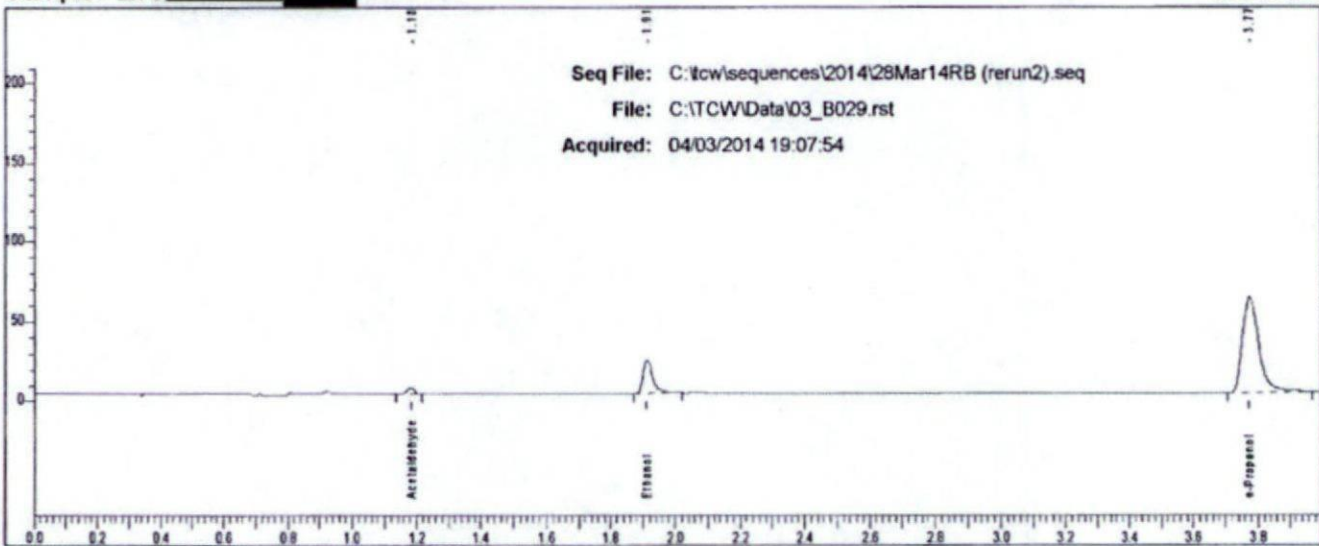

Rt	Area	Peak
1.182	6395	Acetaldehyde
1.912	45246	Ethanol
3.774	212575	n-Propanol



### Scottsdale P. D. Crime Lab: Dual Channel Blood Alcohol Report

Instrument: 650N9042003 Analyst: RB

Sample: L14- [redacted] [redacted]

Vial #: 30

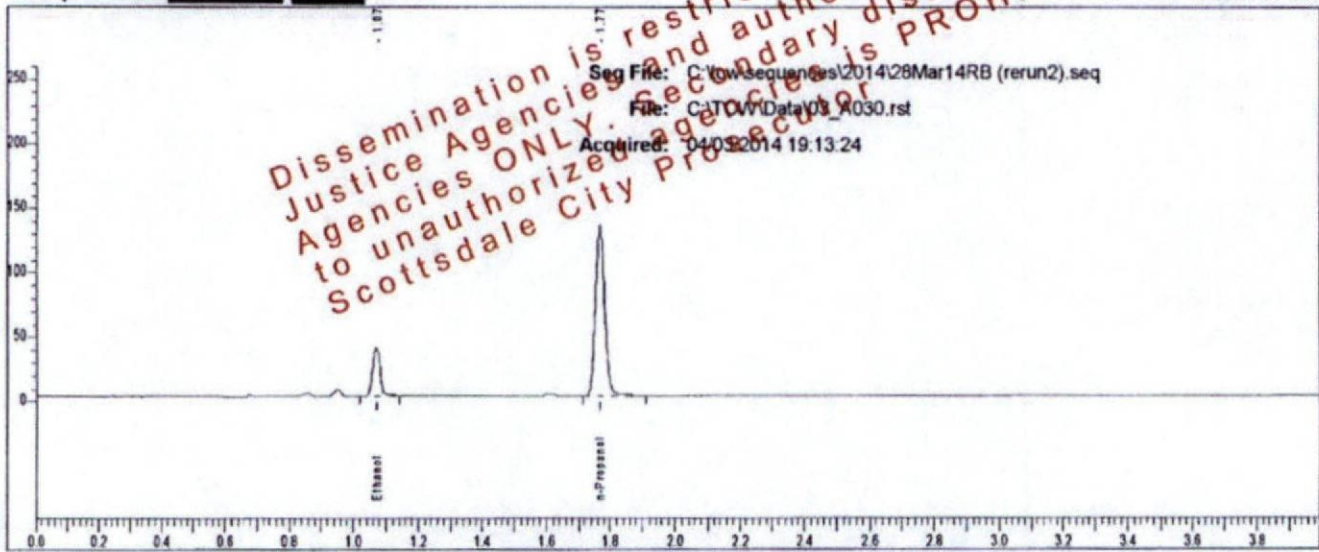

Rt	Area	Peak	g/100
1.072	58199	Ethanol	0.0627
1.767	274465	n-Propanol	

Sample: L14- [redacted] [redacted]

Vial #: 30

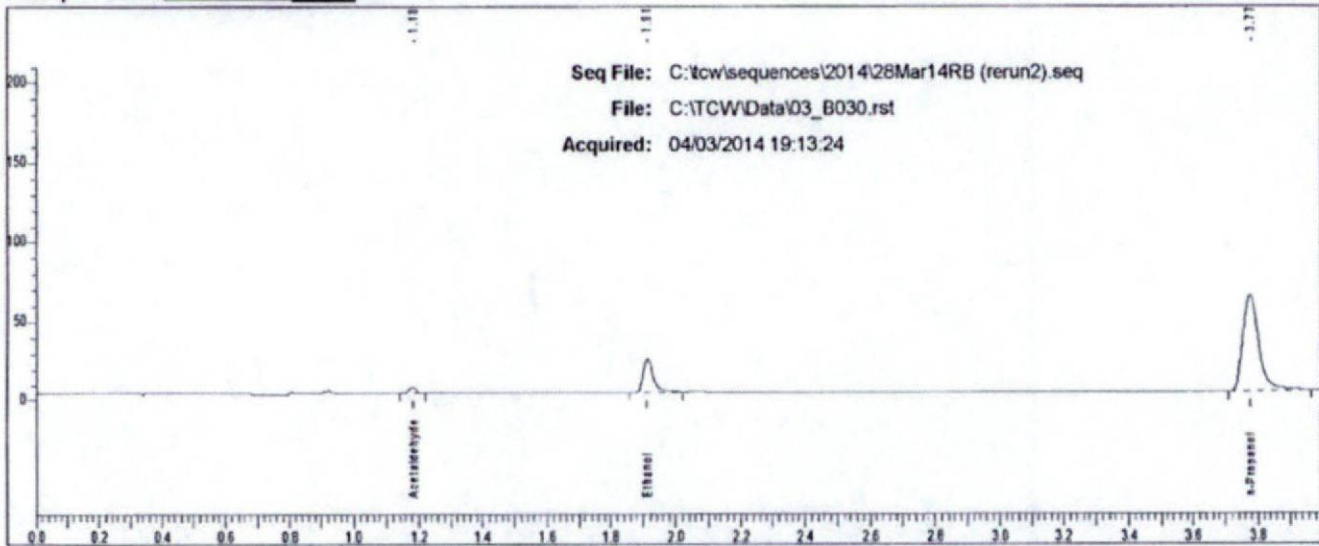

Rt	Area	Peak
1.182	6336	Acetaldehyde
1.912	45962	Ethanol
3.774	213895	n-Propanol

Case: L14- [REDACTED] User: rbond 4/4/2014

### Scottsdale P. D. Crime Lab: Dual Channel Blood Alcohol Report

Instrument: 650N9042003 Analyst: RB

Sample: L14- [REDACTED]

Vial #: 31

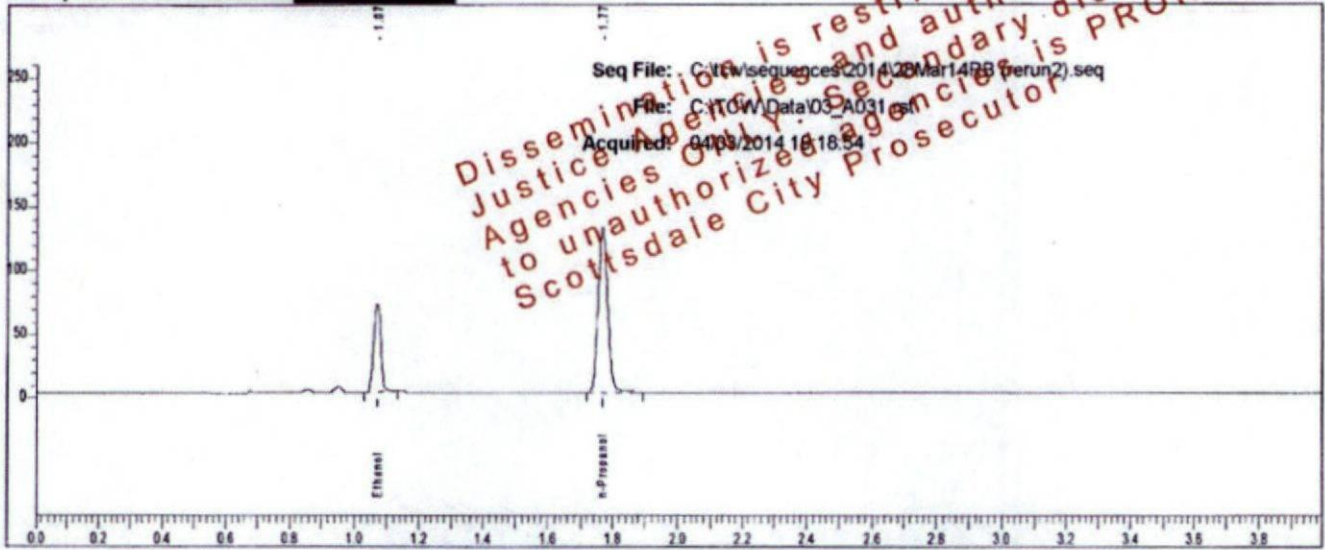

Rt	Area	Peak	g/100
1.072	107758	Ethanol	0.1162
1.768	267469	n-Propanol	

Sample: L14- [REDACTED]

Vial #: 31

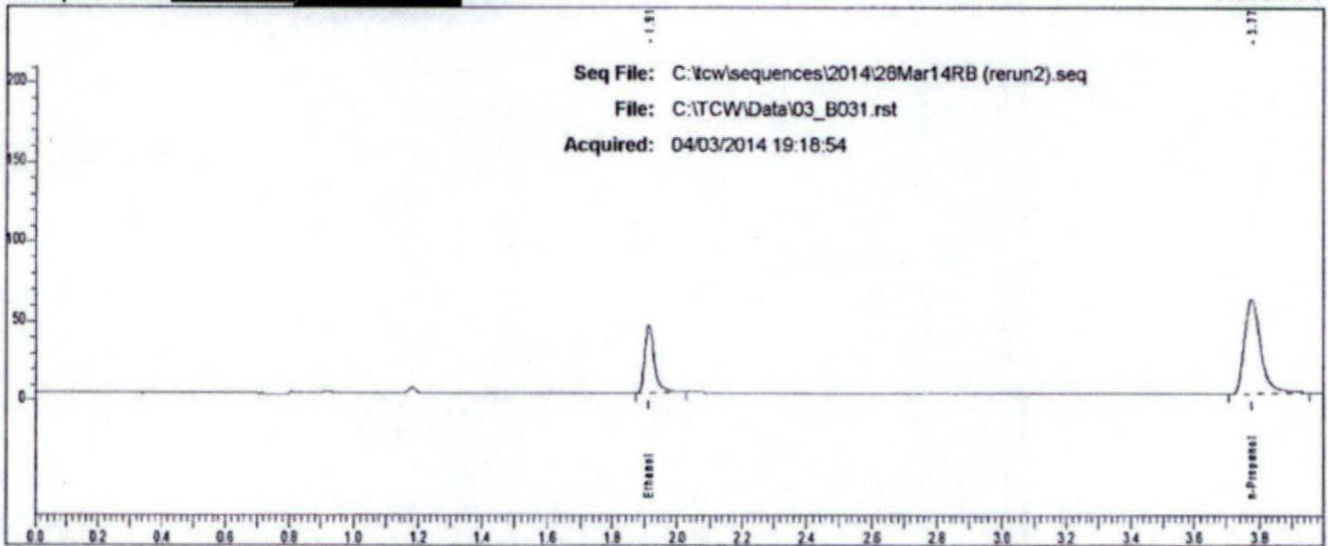

Rt	Area	Peak
1.911	88808	Ethanol
3.774	207842	n-Propanol



Case: L14- [REDACTED] User: rbond 4/4/2014

### Scottsdale P. D. Crime Lab: Dual Channel Blood Alcohol Report

Instrument: 650N9042003 Analyst: RB

Sample: L14- [REDACTED]

Vial #: 32

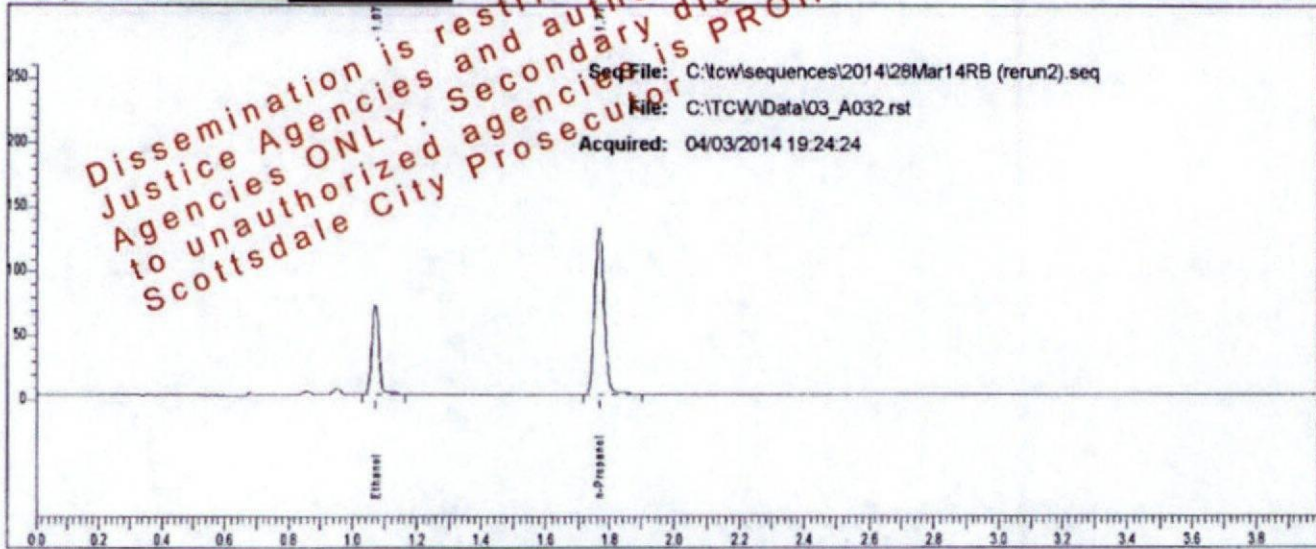

Rt	Area	Peak	g/100
1.072	109384	Ethanol	0.1174
1.767	268783	n-Propanol	

Sample: L14- [REDACTED]

Vial #: 32

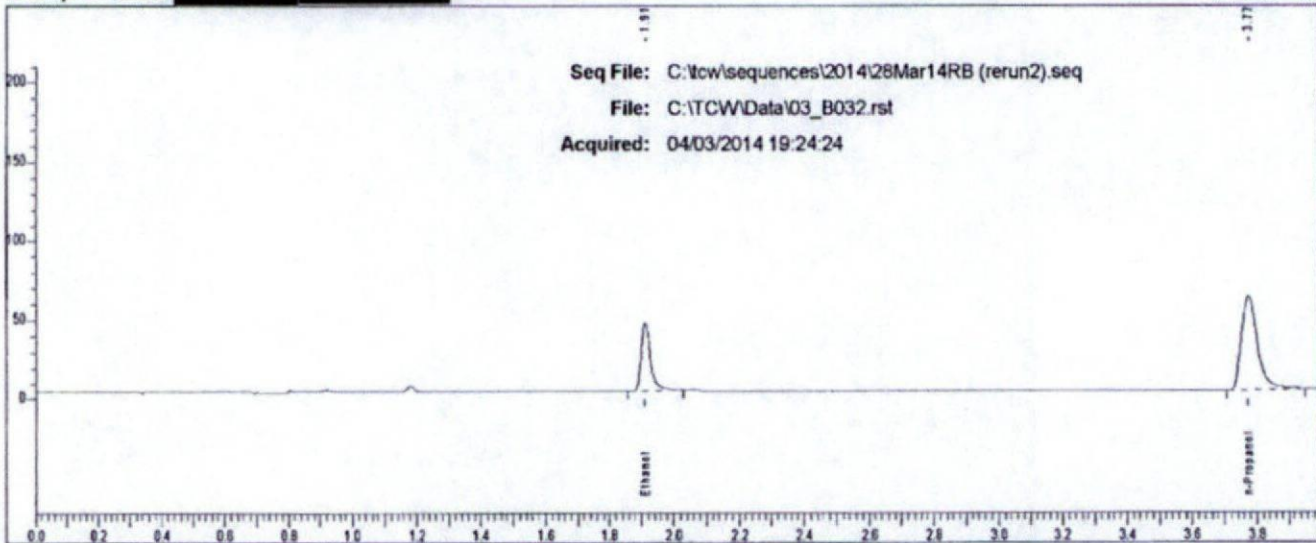

Rt	Area	Peak
1.912	89442	Ethanol
3.773	208459	n-Propanol

Case: L14- [REDACTED] User: rbond 4/4/2014

### Scottsdale P. D. Crime Lab: Dual Channel Blood Alcohol Report

Instrument: 650N9042003 Analyst: RB

Sample: L14- [REDACTED]

Vial #: 33

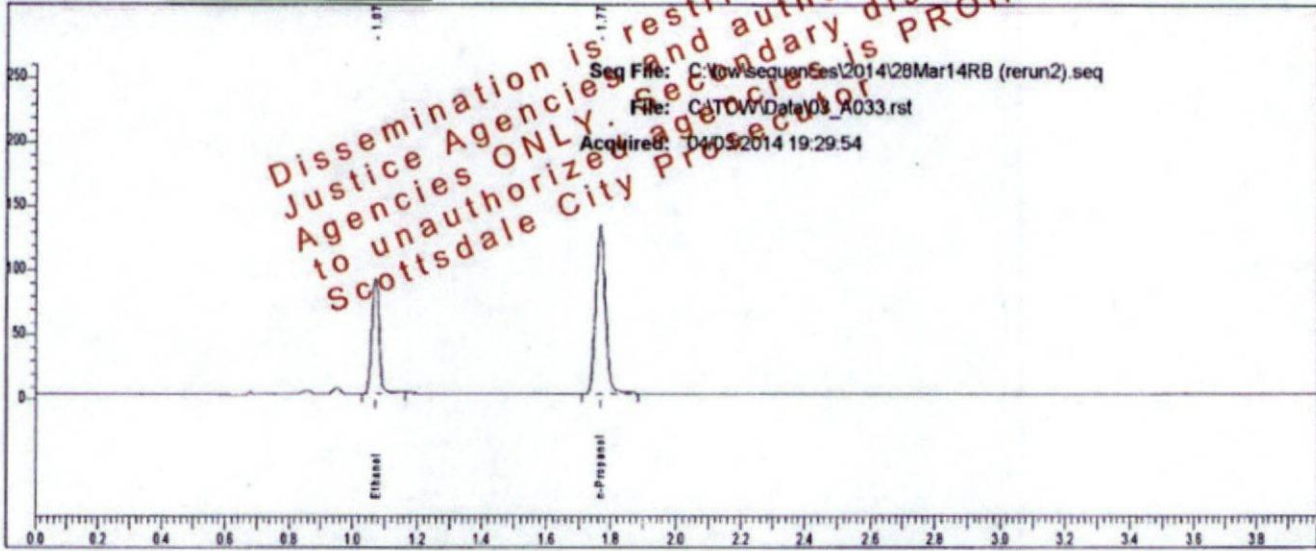

Rt	Area	Peak	g/100
1.072	141193	Ethanol	0.1498
1.768	270294	n-Propanol	

Sample: L14- [REDACTED]

Vial #: 33

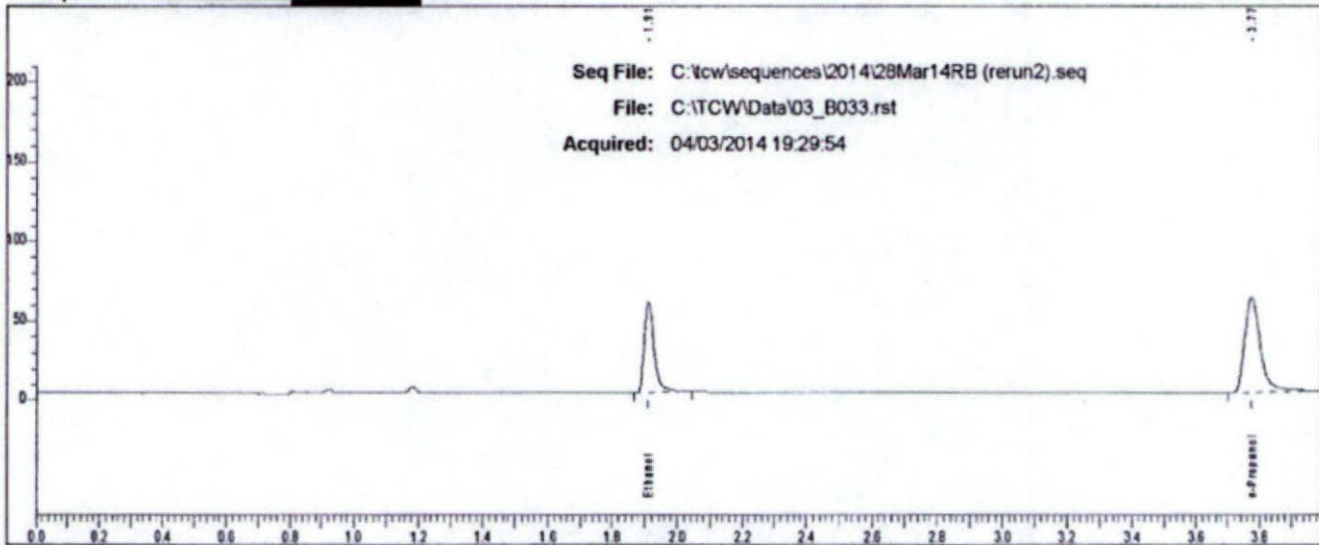

Rt	Area	Peak
1.912	117446	Ethanol
3.774	214256	n-Propanol



Case: L14- [REDACTED] User: rbond 4/4/2014

### Scottsdale P. D. Crime Lab: Dual Channel Blood Alcohol Report

Instrument: 650N9042003 Analyst: RB

Sample: L14- [REDACTED]

Vial #: 34

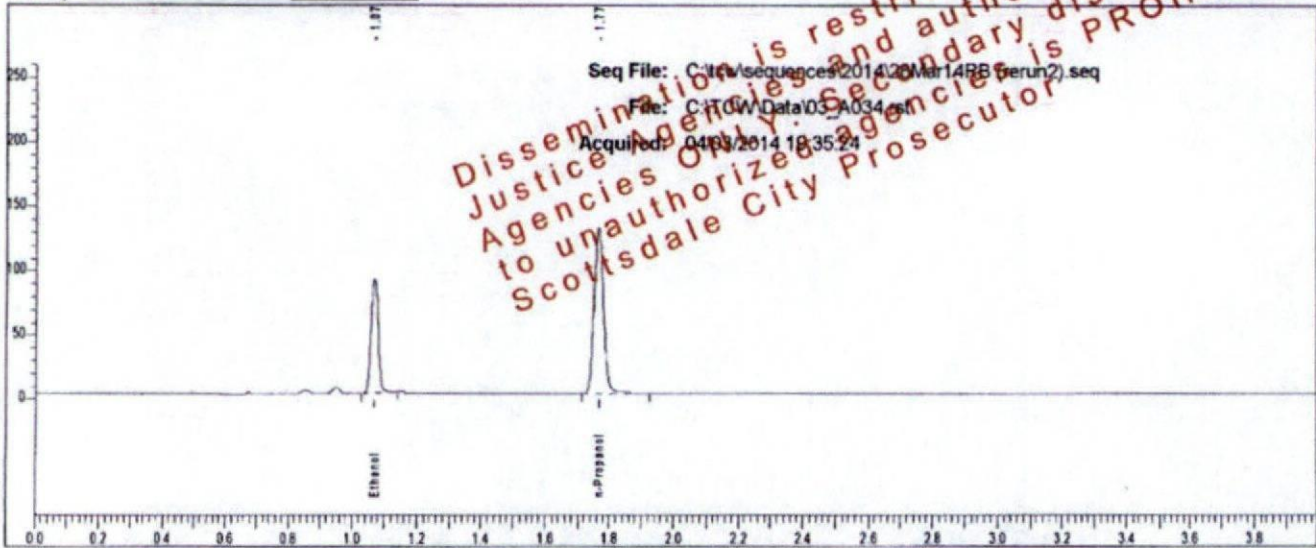

Rt	Area	Peak	g/100
1.071	136989	Ethanol	0.1474
1.767	266538	n-Propanol	

Sample: L14- [REDACTED]

Vial #: 34

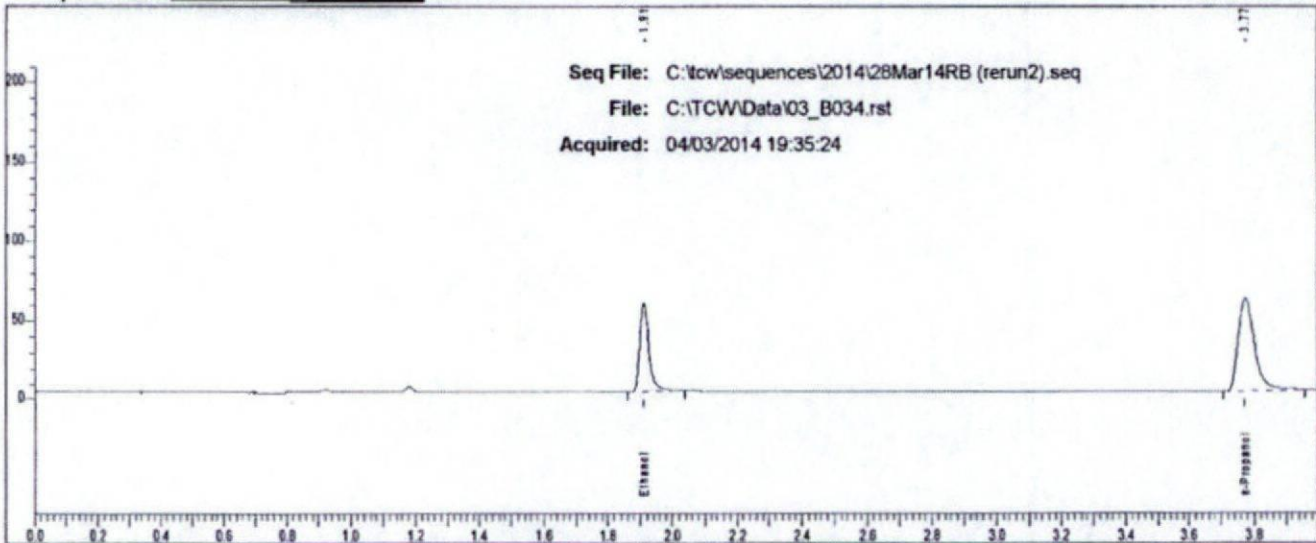

Rt	Area	Peak
1.911	114213	Ethanol
3.773	206410	n-Propanol

Case: L14- [REDACTED] User: rbond 4/4/2014

# Scottsdale P. D. Crime Lab: Dual Channel Blood Alcohol Report

Instrument: 650N9042003 Analyst: RB

Sample: L14- [REDACTED]

Vial #: 35

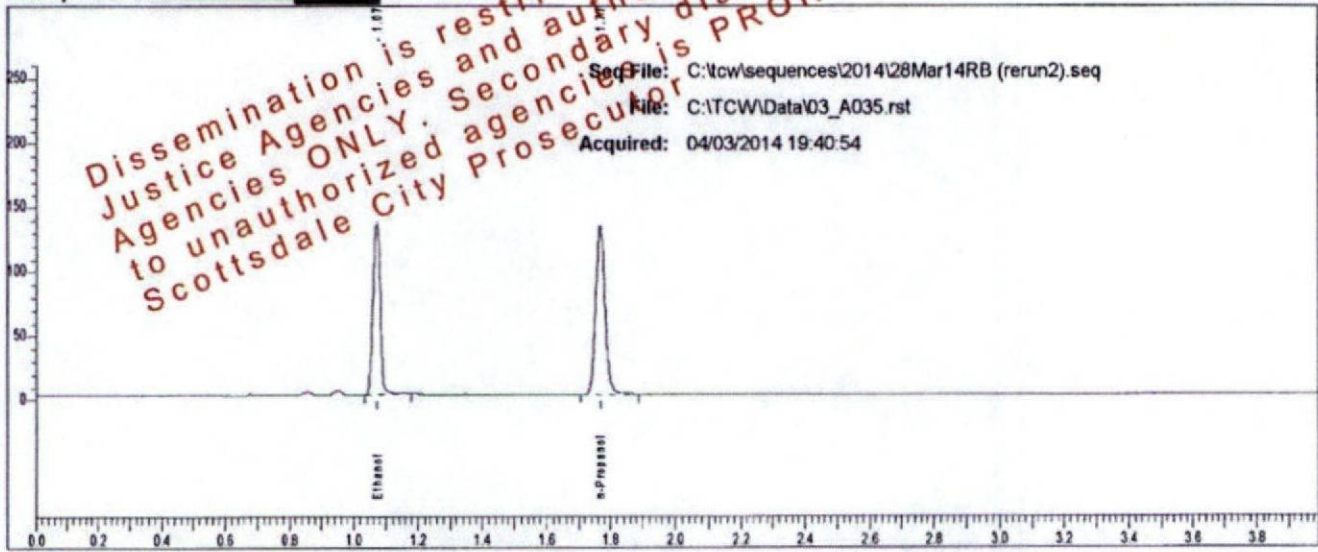

Rt	Area	Peak	g/100
1.072	207913	Ethanol	0.2203
1.768	268825	n-Propanol	

Sample: L14- [REDACTED]

Vial #: 35

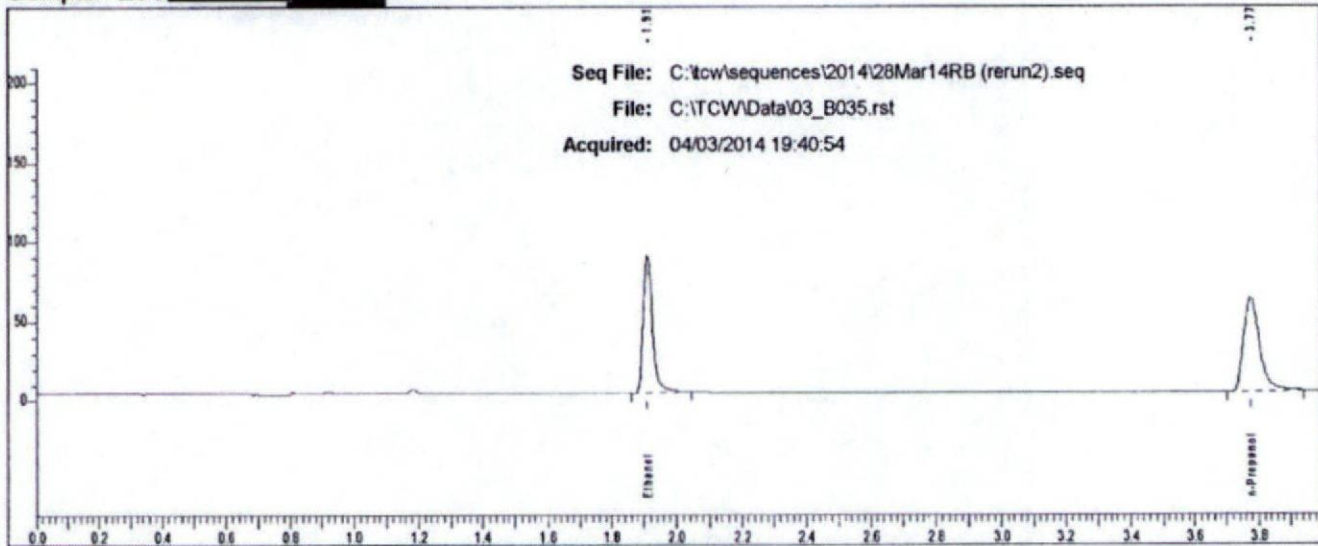

Rt	Area	Peak
1.911	173985	Ethanol
3.774	207539	n-Propanol



Case: L14 [REDACTED] User: rbond 4/4/2014

### Scottsdale P. D. Crime Lab: Dual Channel Blood Alcohol Report

Instrument: 650N9042003 Analyst: RB

Sample: L14 [REDACTED]

Vial #: 36

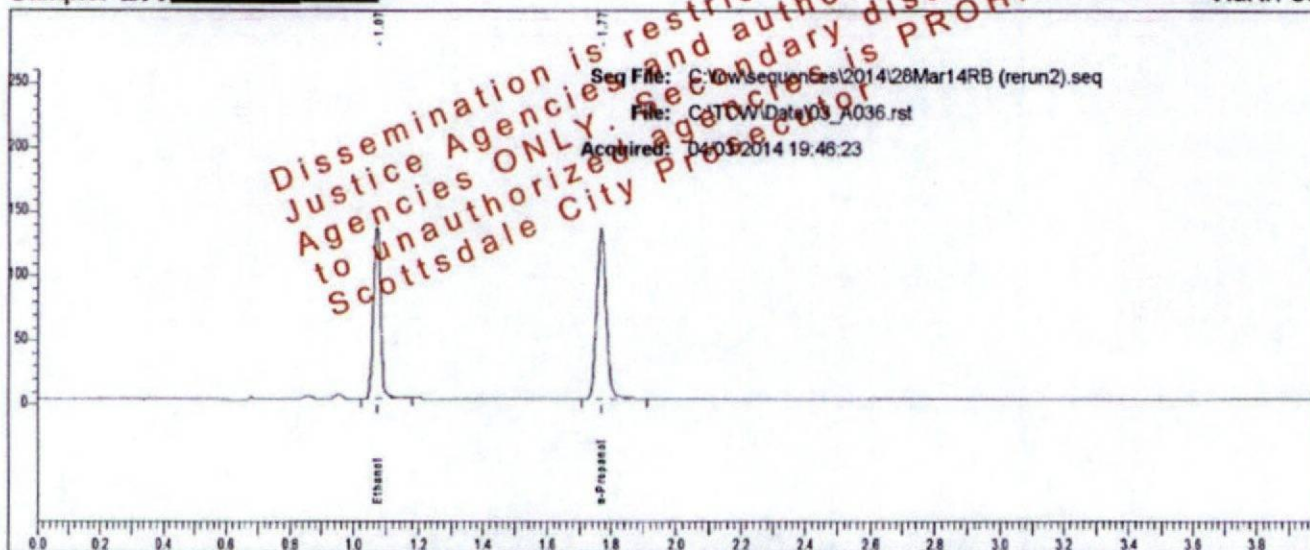

Rt	Area	Peak	g/100
1.072	211934	Ethanol	0.2187
1.768	276052	n-Propanol	

Sample: L14 [REDACTED]

Vial #: 36

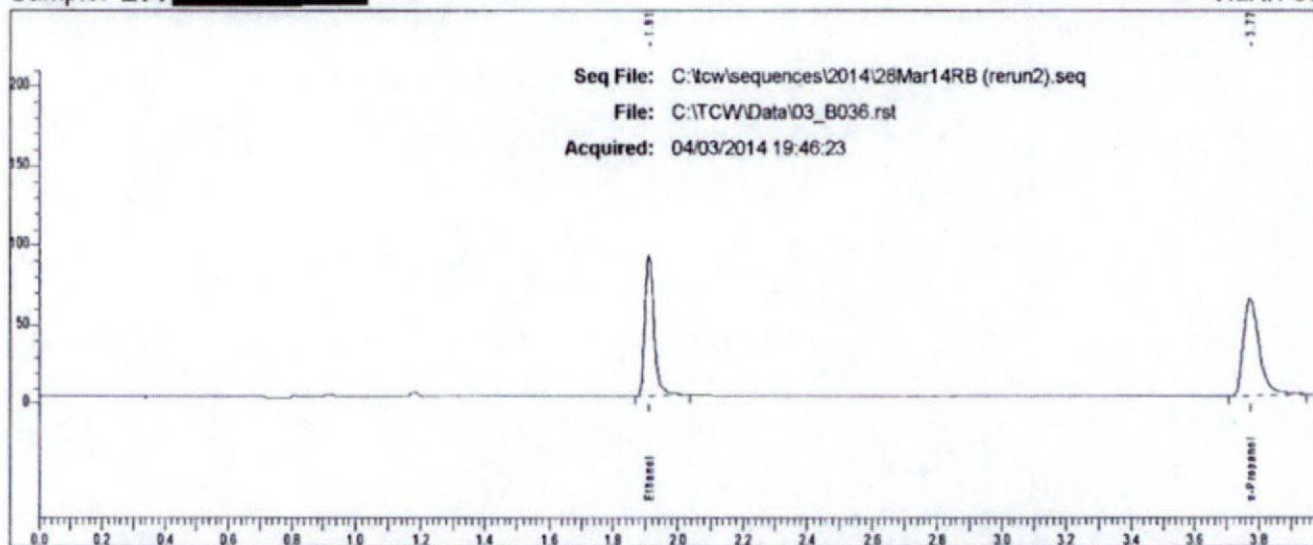

Rt	Area	Peak
1.911	177416	Ethanol
3.774	213882	n-Propanol

Case: L14- [REDACTED] User: rbond 4/4/2014

### Scottsdale P. D. Crime Lab: Dual Channel Blood Alcohol Report

Instrument: 650N9042003 Analyst: RB

Sample: L14- [REDACTED]

Vial #: 37

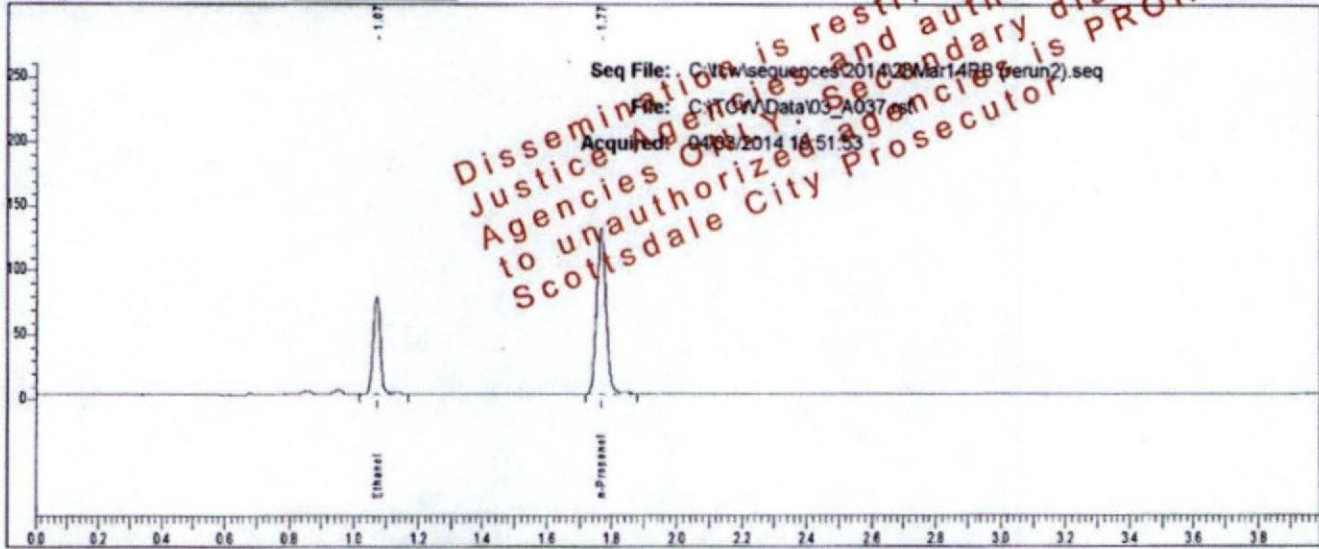

Rt	Area	Peak	g/100
1.072	116452	Ethanol	0.1286
1.767	260628	n-Propanol	

Sample: L14- [REDACTED]

Vial #: 37

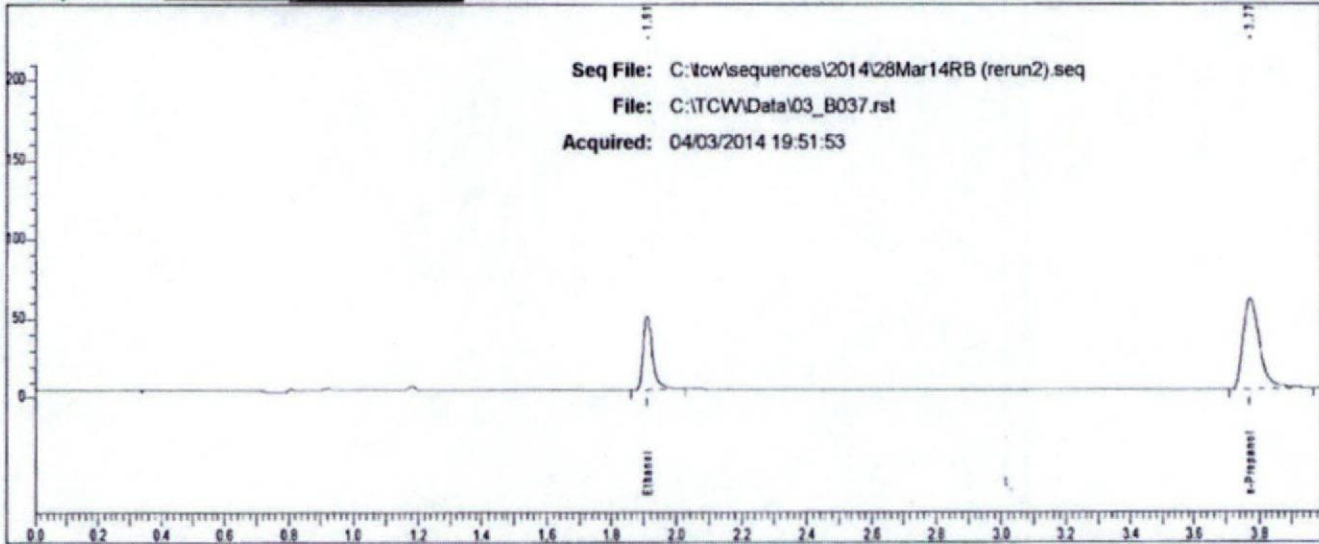

Rt	Area	Peak
1.911	95148	Ethanol
3.774	204118	n-Propanol



Case: L14 [REDACTED] User: rbond 4/4/2014

### Scottsdale P. D. Crime Lab: Dual Channel Blood Alcohol Report

Instrument: 650N9042003 Analyst: RB

Sample: L14 [REDACTED]

Vial #: 38

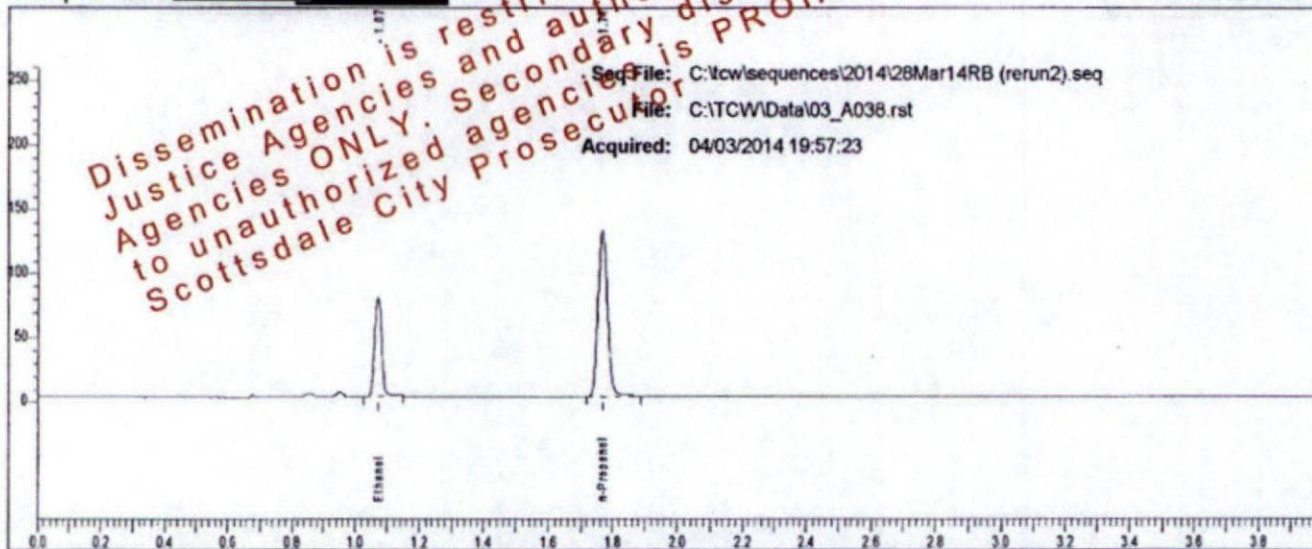

Rt	Area	Peak	g/100
1.072	116879	Ethanol	0.1273
1.768	264179	n-Propanol	

Sample: L14 [REDACTED]

Vial #: 38

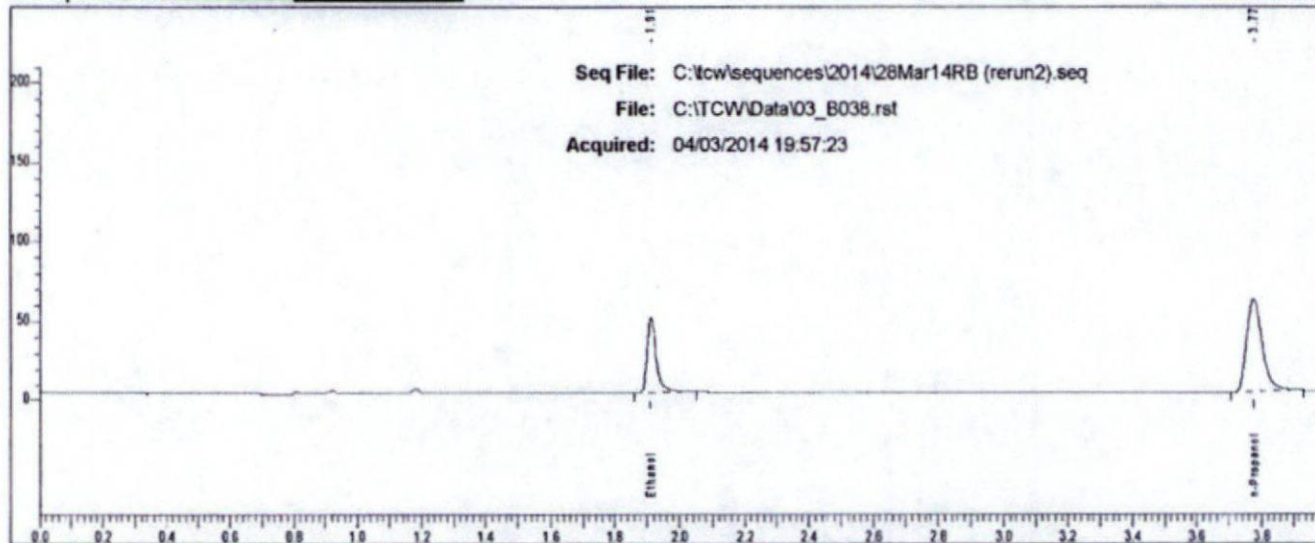

Rt	Area	Peak
1.912	96968	Ethanol
3.774	202560	n-Propanol

Case: L14- [REDACTED] User: rbond 4/4/2014

# Scottsdale P. D. Crime Lab: Dual Channel Blood Alcohol Report

Instrument: 650N9042003 Analyst: RB

Sample: L14- [REDACTED]

Vial #: 39

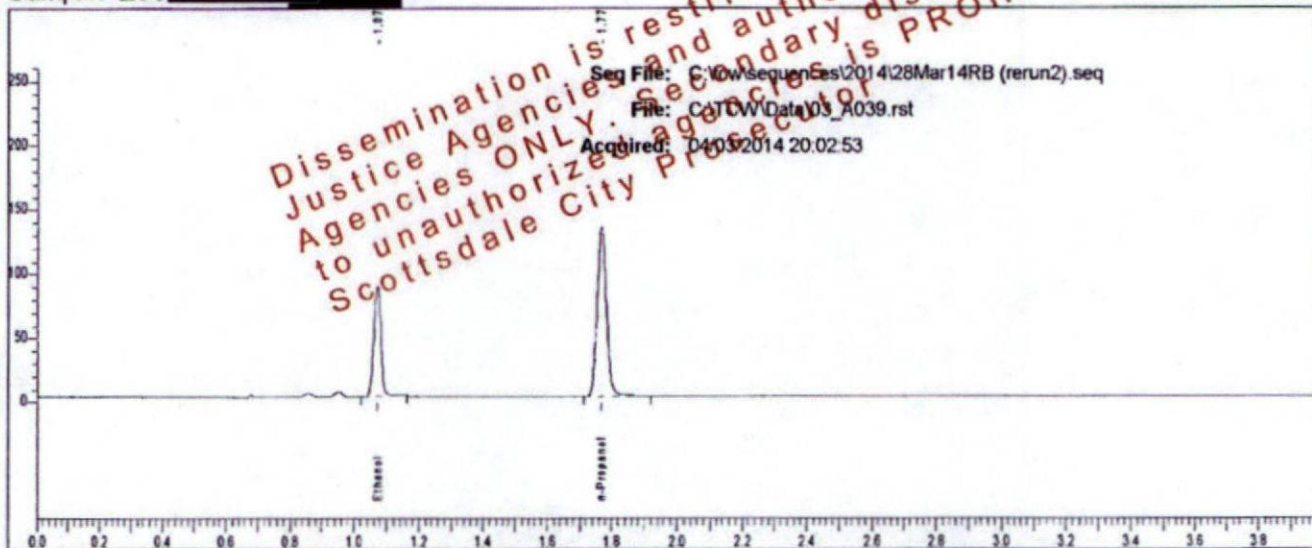

Rt	Area	Peak	g/100
1.073	133051	Ethanol	0.1408
1.769	271330	n-Propanol	

Sample: L14- [REDACTED]

Vial #: 39

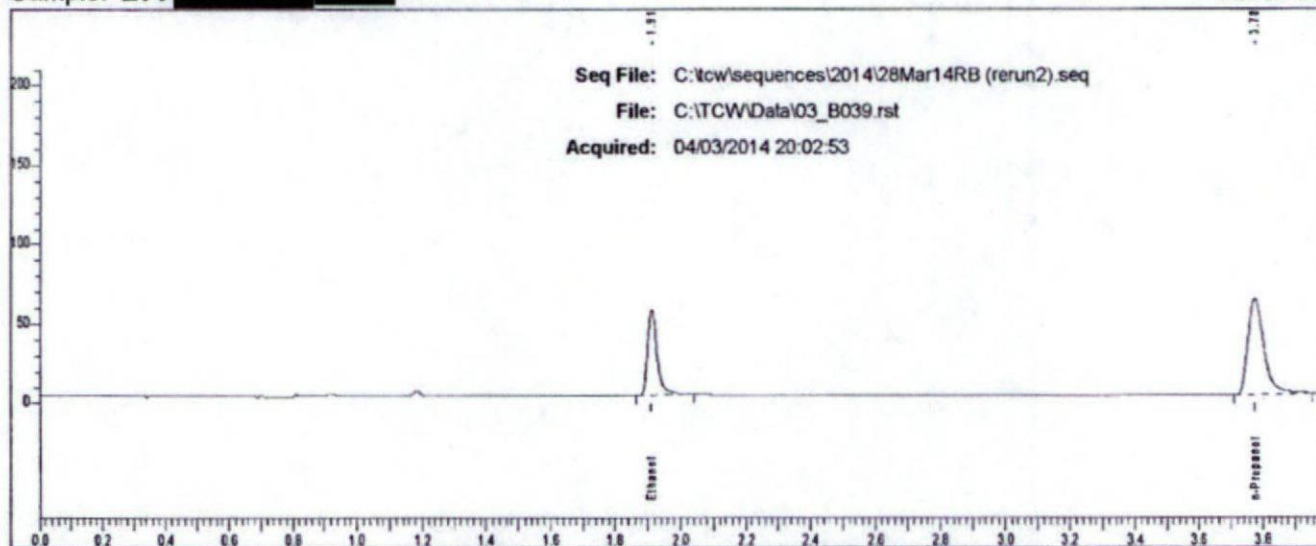

Rt	Area	Peak
1.912	110037	Ethanol
3.776	210255	n-Propanol



Case: L14- [REDACTED] User: rbond 4/4/2014

### Scottsdale P. D. Crime Lab: Dual Channel Blood Alcohol Report

Instrument: 650N9042003 Analyst: RB

Sample: L14- [REDACTED]

Vial #: 40

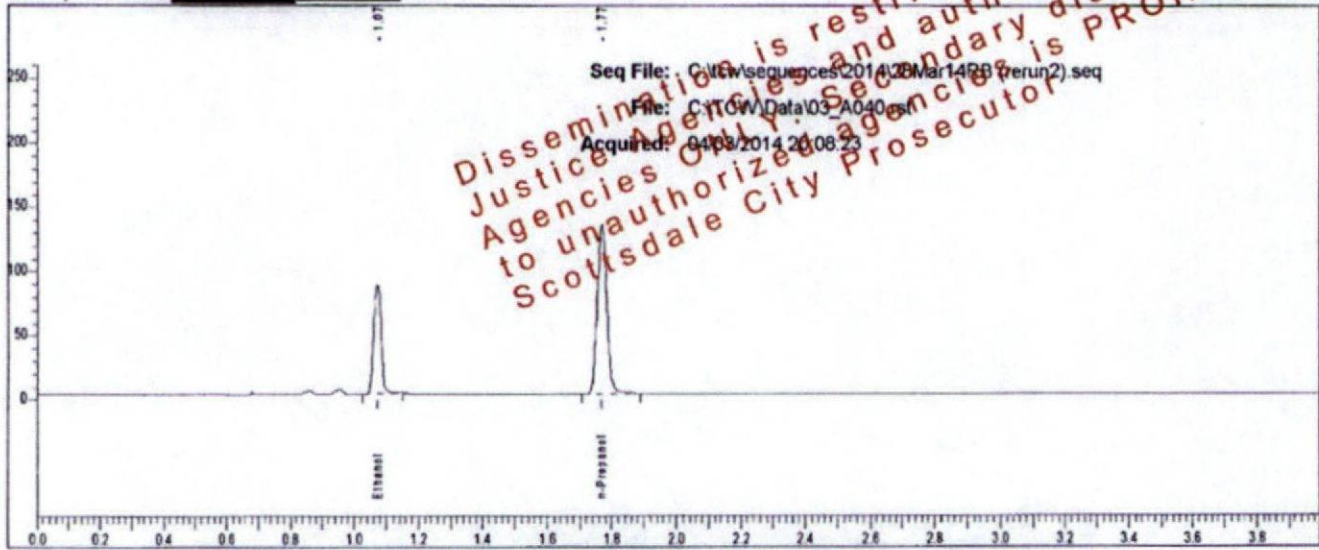

Rt	Area	Peak	g/100
1.073	134106	Ethanol	0.1407
1.769	273675	n-Propanol	

Sample: L14- [REDACTED]

Vial #: 40

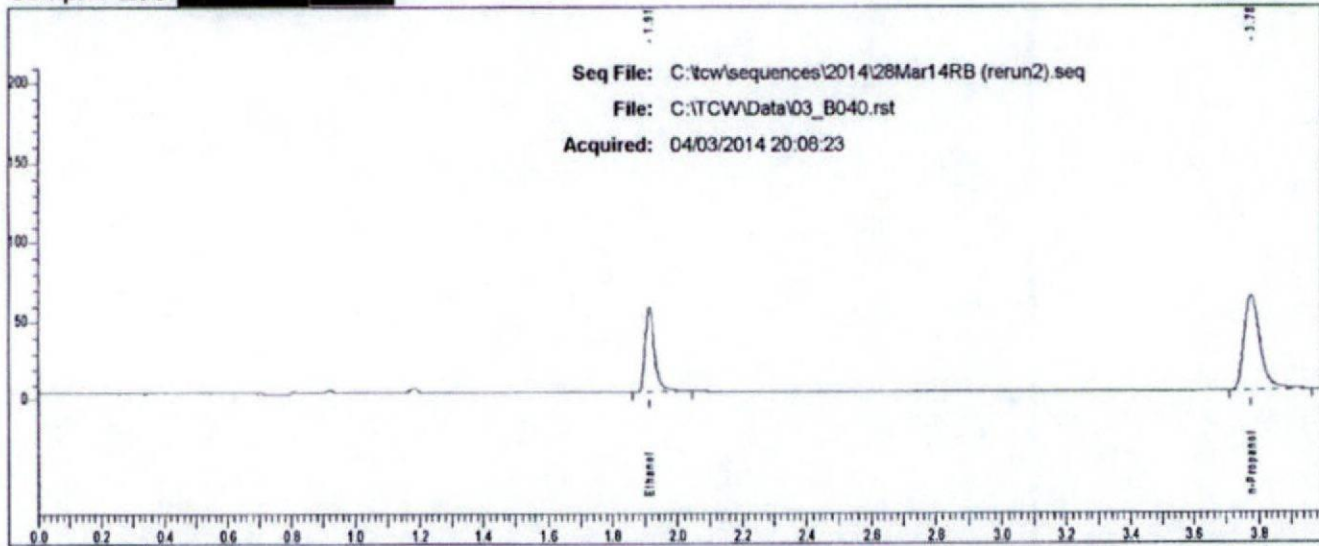

Rt	Area	Peak
1.913	111332	Ethanol
3.776	213718	n-Propanol

### Scottsdale P. D. Crime Lab: Dual Channel Blood Alcohol Report

Instrument: 650N9042003 Analyst: RB

Sample: L14 [redacted]

Vial #: 41

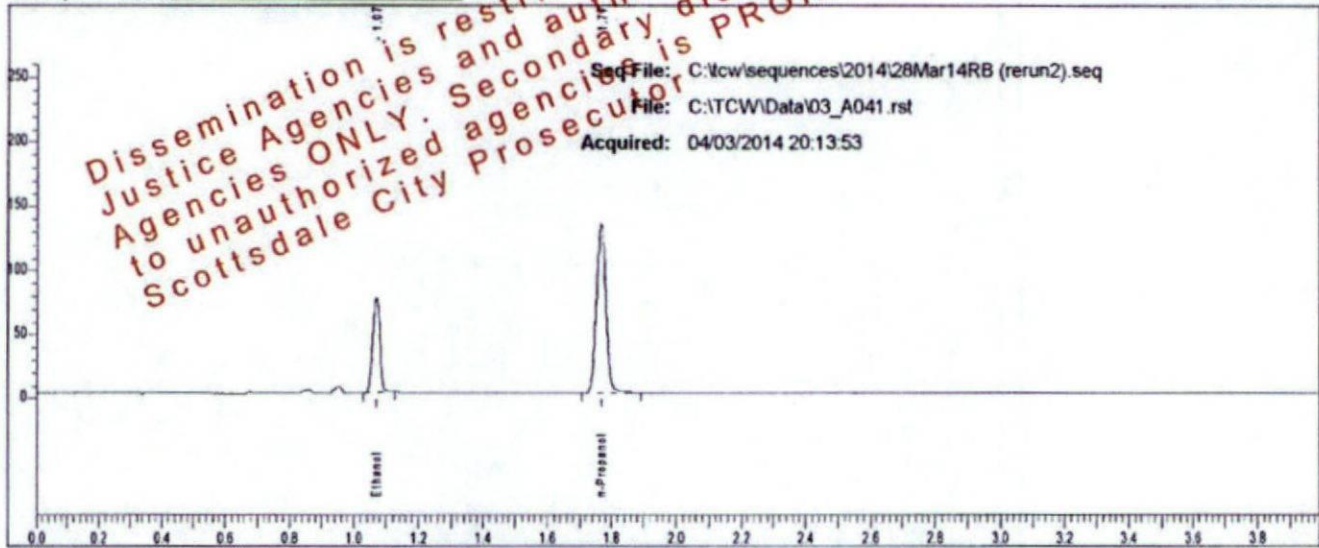

Rt	Area	Peak	g/100
1.070	112939	Ethanol	0.1200
1.766	271239	n-Propanol	

Sample: L14 [redacted]

Vial #: 41

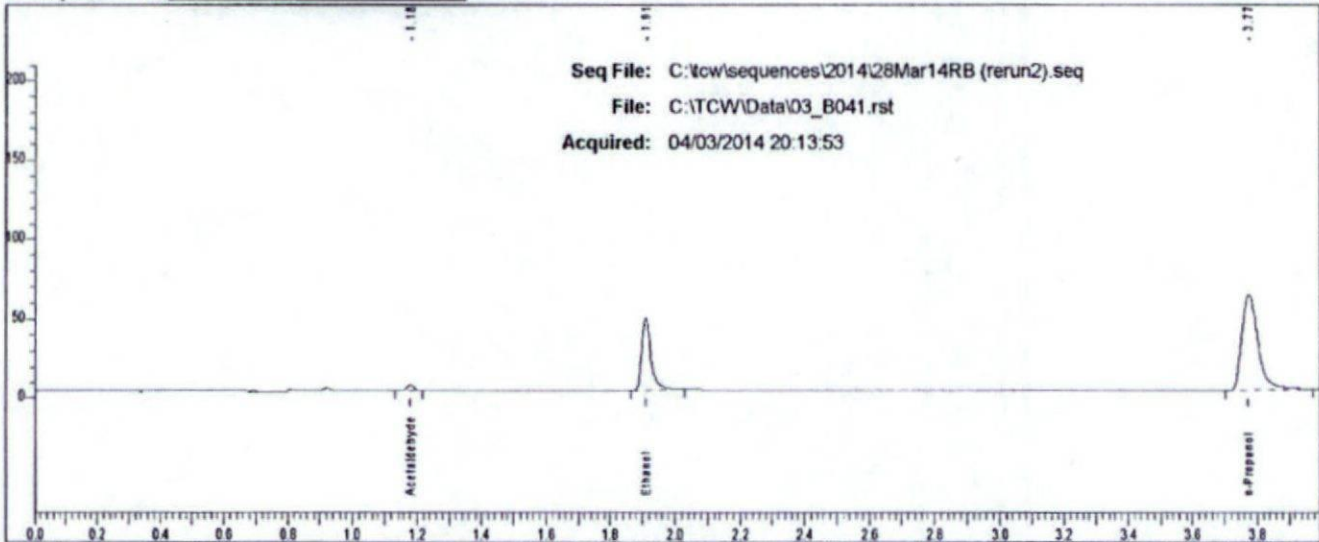

Rt	Area	Peak
1.181	5912	Acetaldehyde
1.910	94135	Ethanol
3.774	213330	n-Propanol



Case: L14- [REDACTED] User: rbond 4/4/2014

### Scottsdale P. D. Crime Lab: Dual Channel Blood Alcohol Report

Instrument: 650N9042003 Analyst: RB

Sample: L14- [REDACTED]

Vial #: 42

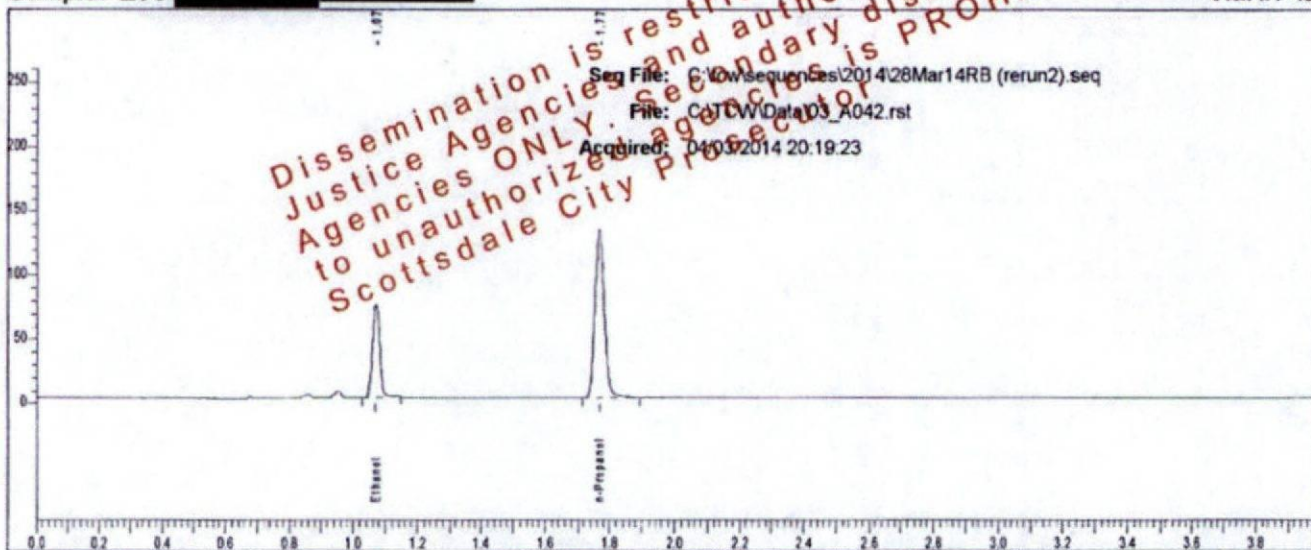

Rt	Area	Peak	g/100
1.070	113606	Ethanol	0.1212
1.767	270077	n-Propanol	

Sample: L14- [REDACTED]

Vial #: 42

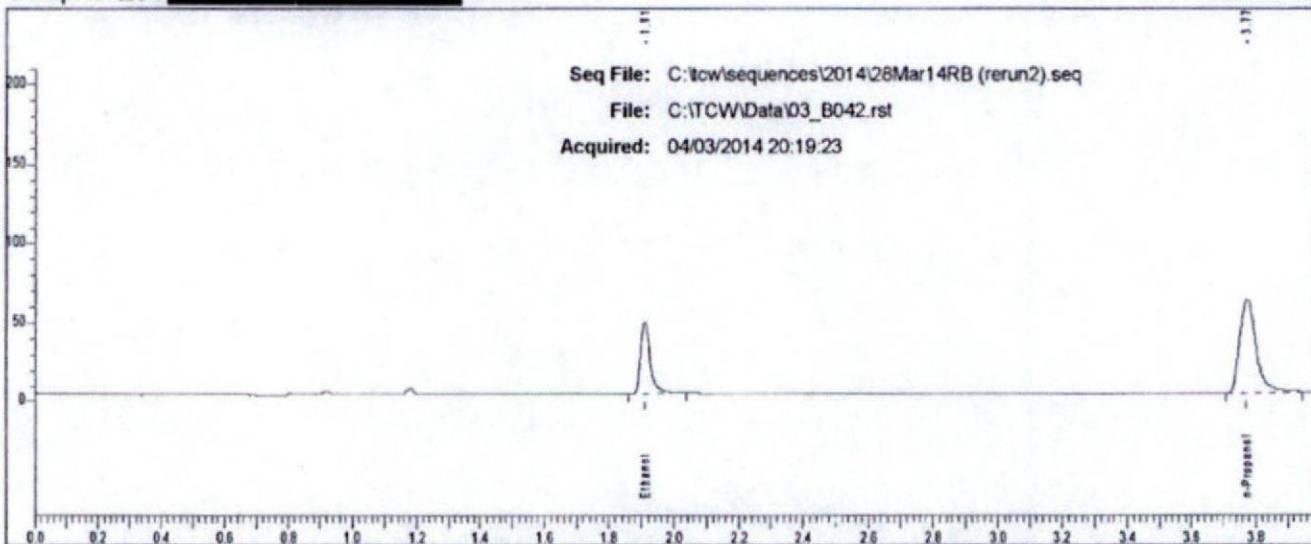

Rt	Area	Peak	g/100
1.910	93811	Ethanol	
3.774	208478	n-Propanol	

Case: L14 [REDACTED] User: rbond 4/4/2014

### Scottsdale P. D. Crime Lab: Dual Channel Blood Alcohol Report

Instrument: 650N9042003 Analyst: RB

Sample: L14 [REDACTED]

Vial #: 47

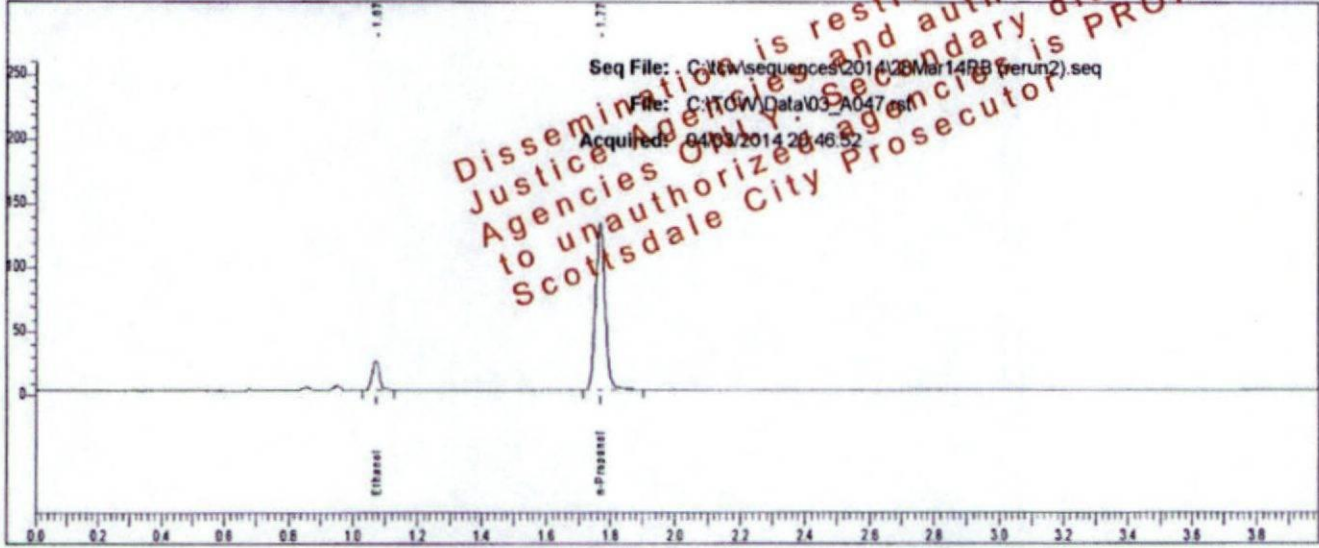

Rt	Area	Peak	g/100
1.072	34831	Ethanol	0.0395
1.768	269041	n-Propanol	

Sample: L14 [REDACTED]

Vial #: 47

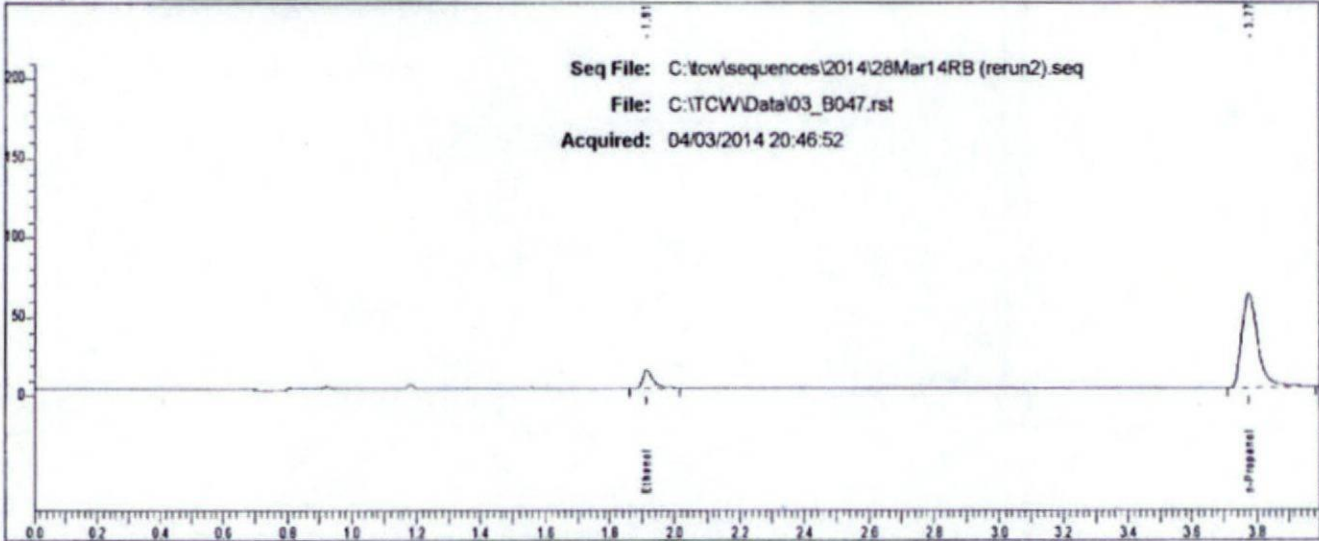

Rt	Area	Peak
1.914	27193	Ethanol
3.774	211899	n-Propanol



Case: L14- [REDACTED] User: rbond 4/4/2014

### Scottsdale P. D. Crime Lab: Dual Channel Blood Alcohol Report

Instrument: 650N9042003 Analyst: RB

Sample: L14- [REDACTED]

Vial #: 48

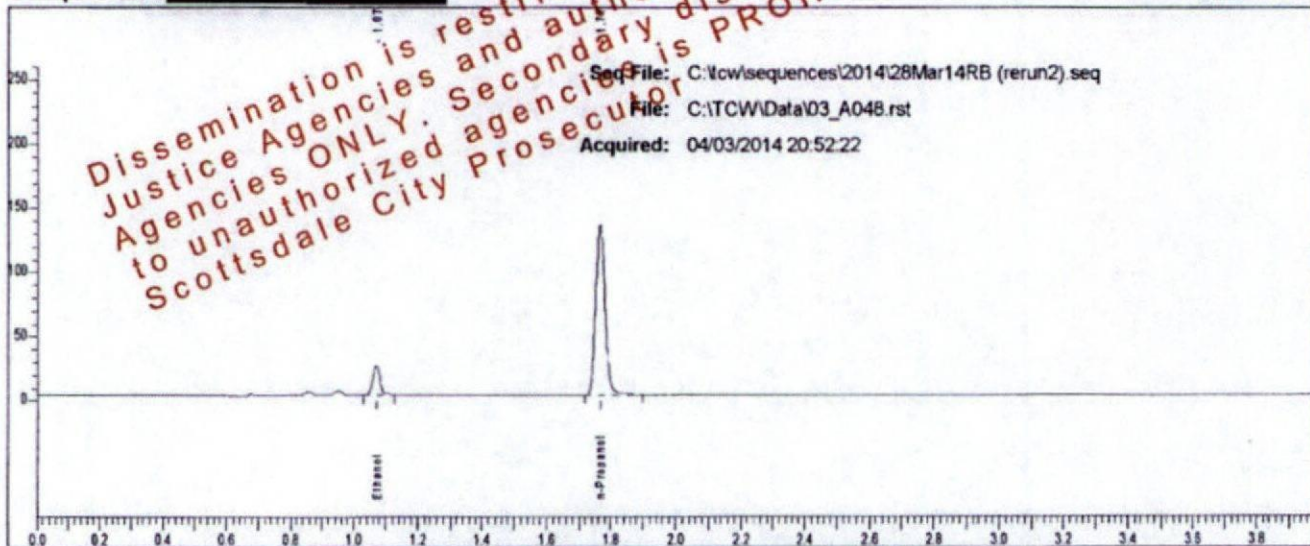

Rt	Area	Peak	g/100
1.072	35285	Ethanol	0.0396
1.767	271633	n-Propanol	

Sample: L14- [REDACTED]

Vial #: 48

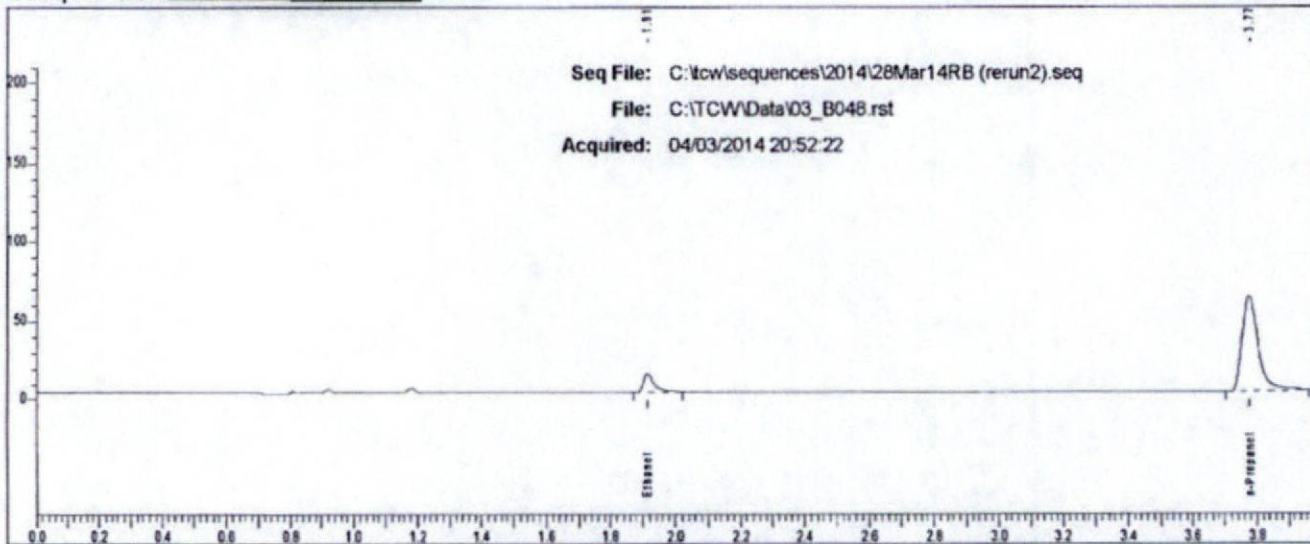

Rt	Area	Peak
1.914	27434	Ethanol
3.775	211896	n-Propanol

Case: L14- [REDACTED] User: rbond 4/4/2014

### Scottsdale P. D. Crime Lab: Dual Channel Blood Alcohol Report

Instrument: 650N9042003 Analyst: RB

Sample: L14- [REDACTED]

Vial #: 49

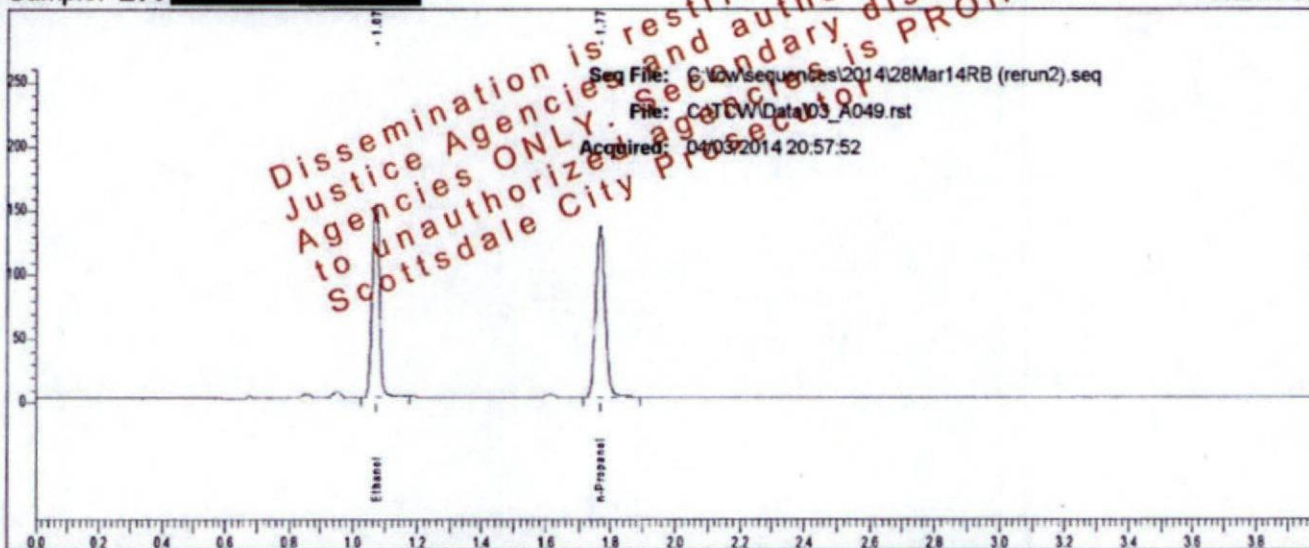

Rt	Area	Peak	g/100
1.072	238543	Ethanol	0.2455
1.768	276353	n-Propanol	

Sample: L14- [REDACTED]

Vial #: 49

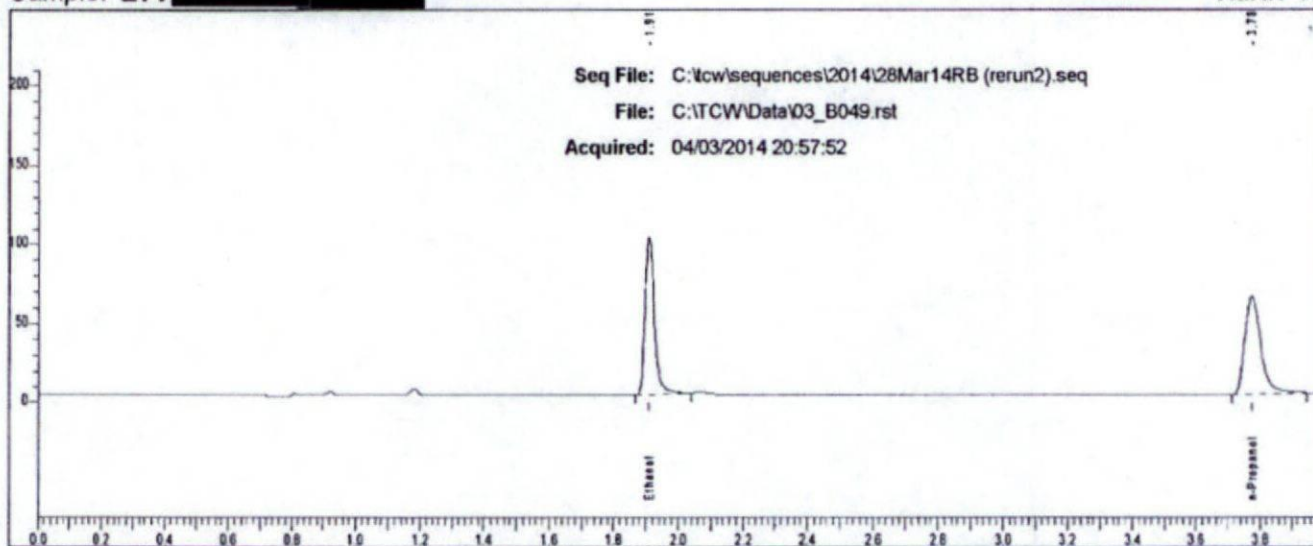

Rt	Area	Peak
1.911	199742	Ethanol
3.776	214137	n-Propanol



Case: L14 [redacted] User: rbond 4/4/2014

### Scottsdale P. D. Crime Lab: Dual Channel Blood Alcohol Report

Instrument: 650N9042003 Analyst: RB

Sample: L14 [redacted]

Vial #: 50

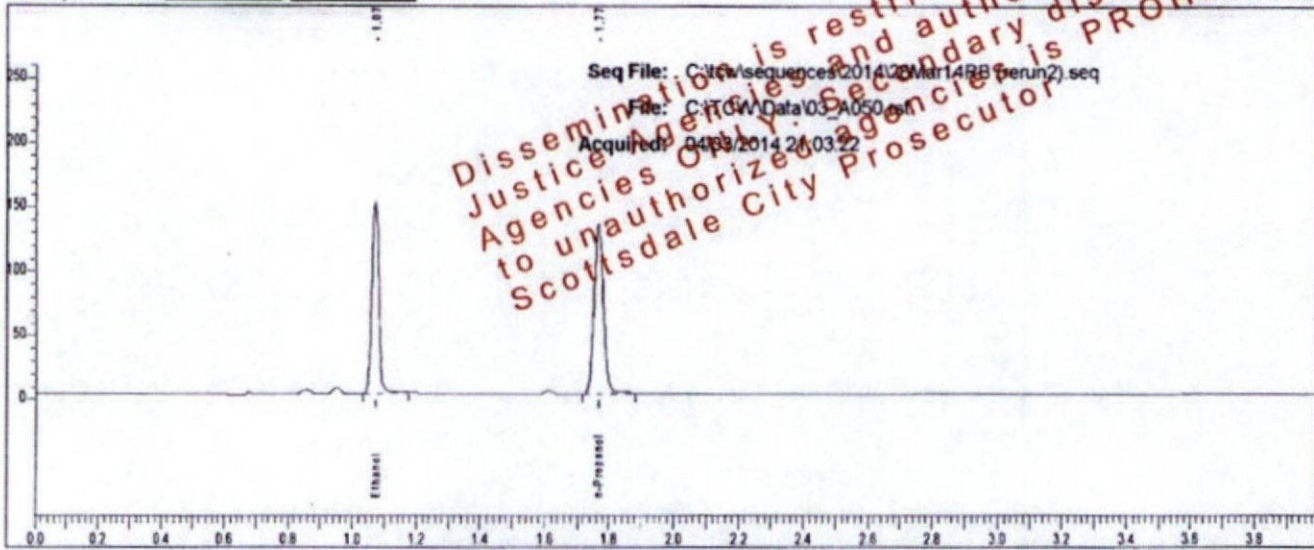

Rt	Area	Peak	g/100
1.072	235636	Ethanol	0.2458
1.767	272658	n-Propanol	

Sample: L14 [redacted]

Vial #: 50

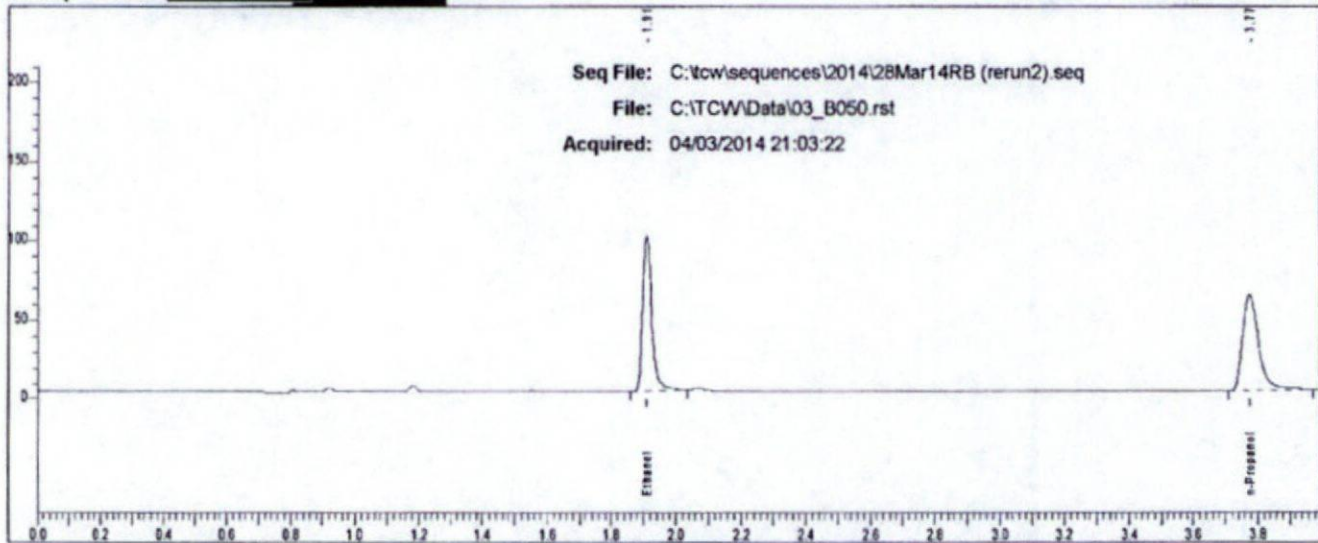

Rt	Area	Peak
1.910	197251	Ethanol
3.775	213979	n-Propanol

Case: L14- [REDACTED] User: rbond 4/4/2014

# Scottsdale P. D. Crime Lab: Dual Channel Blood Alcohol Report

Instrument: 650N9042003 Analyst: RB

Sample: L14- [REDACTED]

Vial #: 51

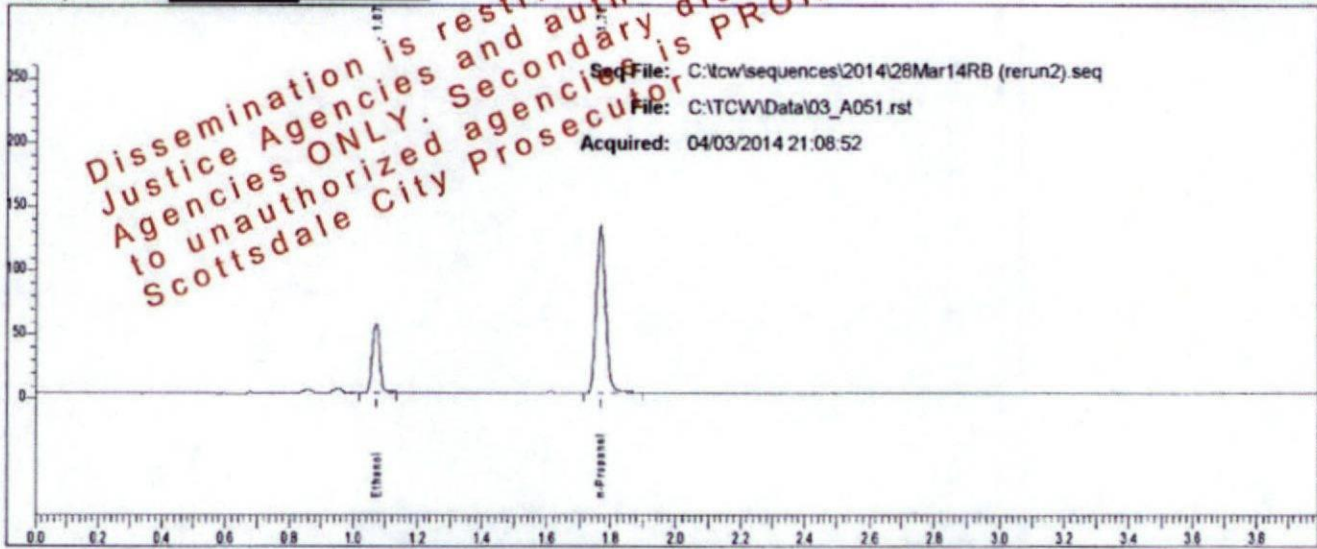

Rt	Area	Peak	g/100
1.072	83208	Ethanol	0.0896
1.768	270260	n-Propanol	

Sample: L14- [REDACTED]

Vial #: 51

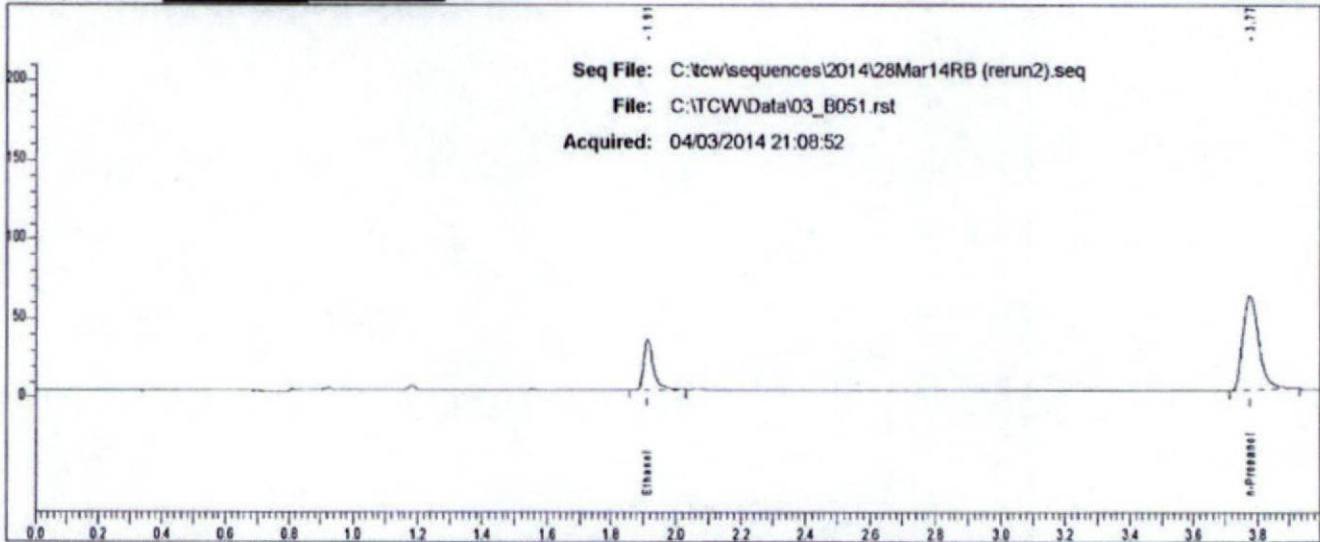

Rt	Area	Peak
1.913	67991	Ethanol
3.774	206700	n-Propanol



Case: L14- [REDACTED] User: rbond 4/4/2014

### Scottsdale P. D. Crime Lab: Dual Channel Blood Alcohol Report

Instrument: 650N9042003 Analyst: RB

Sample: L14- [REDACTED]

Vial #: 52

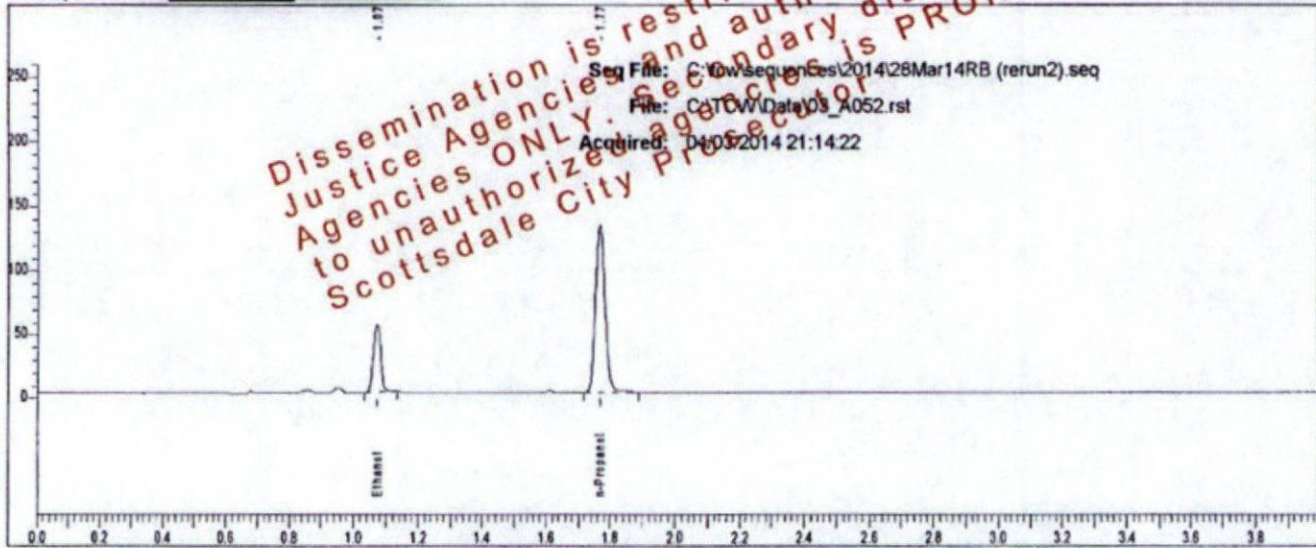

Rt	Area	Peak	g/100
1.072	82888	Ethanol	0.0895
1.769	269310	n-Propanol	

Sample: L14- [REDACTED]

Vial #: 52

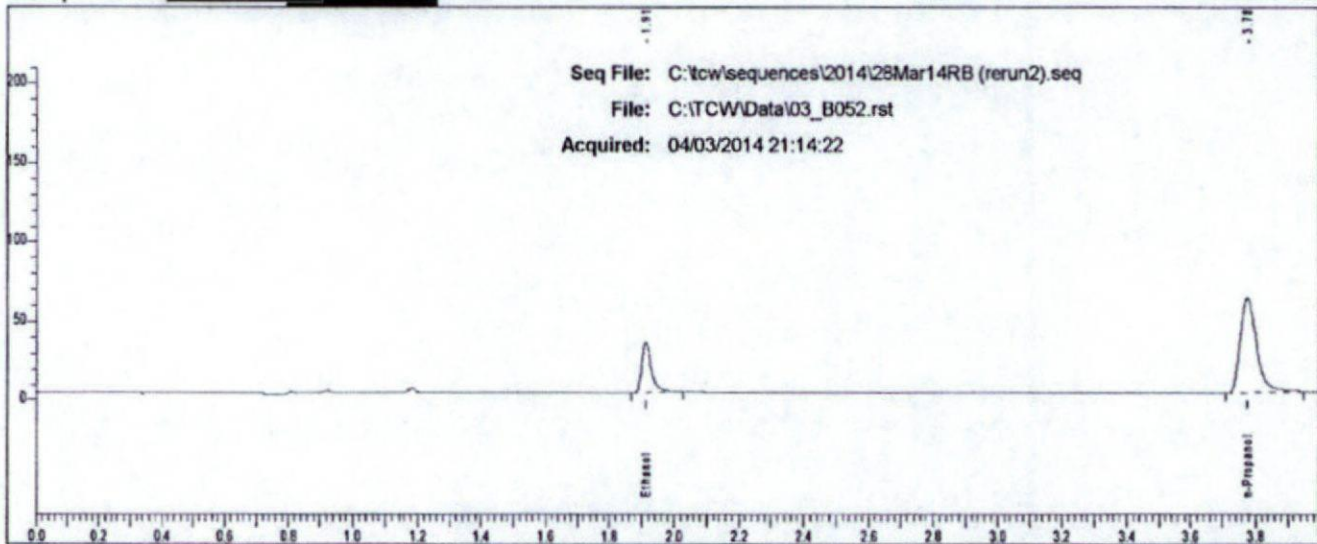

Rt	Area	Peak
1.913	67641	Ethanol
3.775	208677	n-Propanol

Case: L14- [REDACTED] User: rbond 4/4/2014

### Scottsdale P. D. Crime Lab: Dual Channel Blood Alcohol Report

Instrument: 650N9042003 Analyst: RB

Sample: L14- [REDACTED]

Vial #: 53

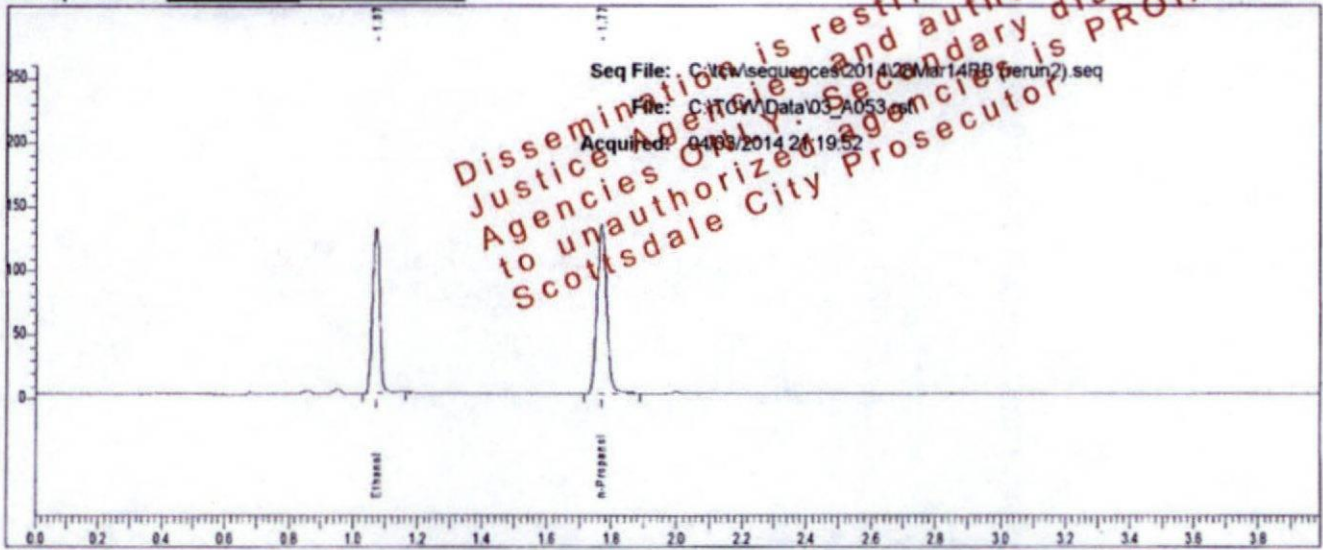

Rt	Area	Peak	g/100
1.072	203171	Ethanol	0.2126
1.768	272399	n-Propanol	

Sample: L14- [REDACTED]

Vial #: 53

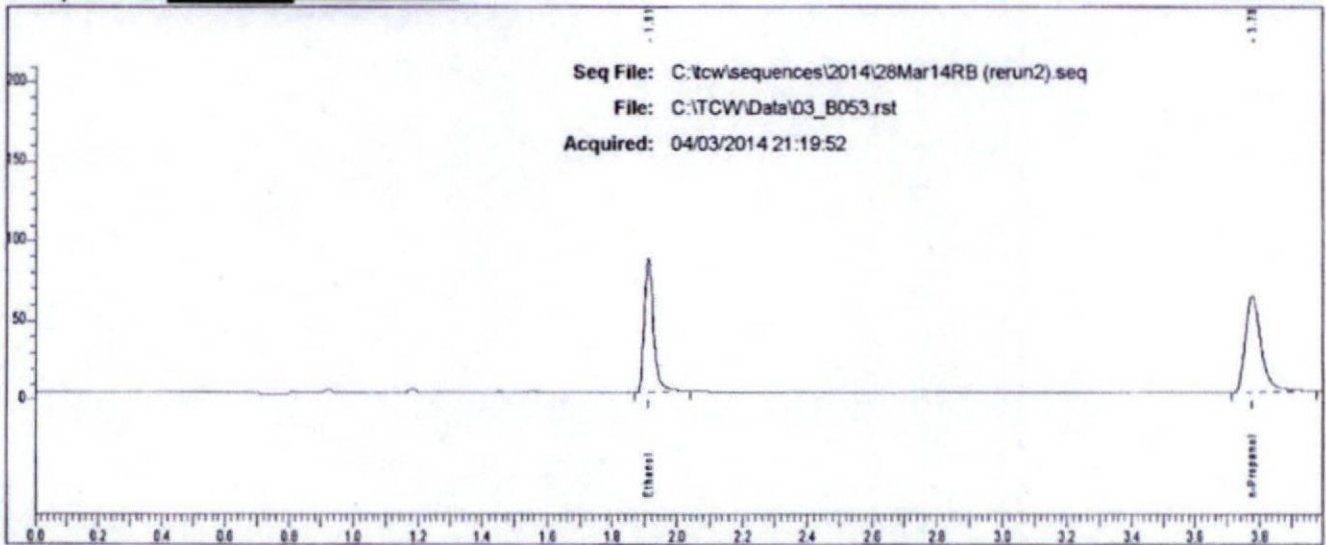

Rt	Area	Peak
1.911	170242	Ethanol
3.776	213735	n-Propanol



Case: L14- [REDACTED] User: rbond 4/4/2014

### Scottsdale P. D. Crime Lab: Dual Channel Blood Alcohol Report

Instrument: 650N9042003 Analyst: RB

Sample: L14- [REDACTED]

Vial #: 54

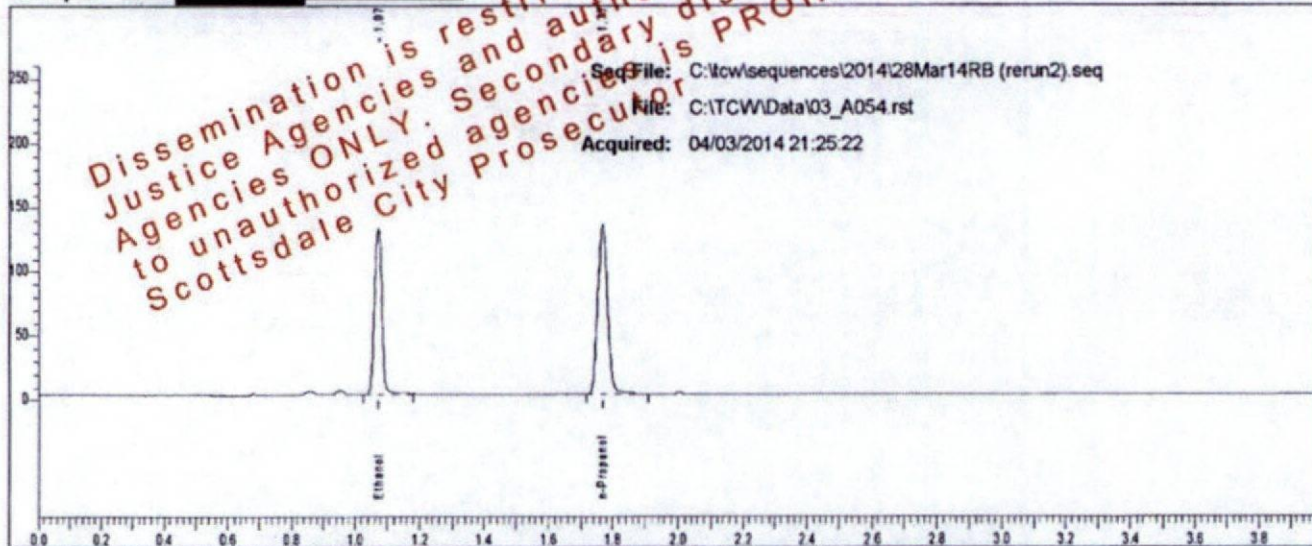

Rt	Area	Peak	g/100
1.073	204873	Ethanol	0.2126
1.768	274651	n-Propanol	

Sample: L14- [REDACTED]

Vial #: 54

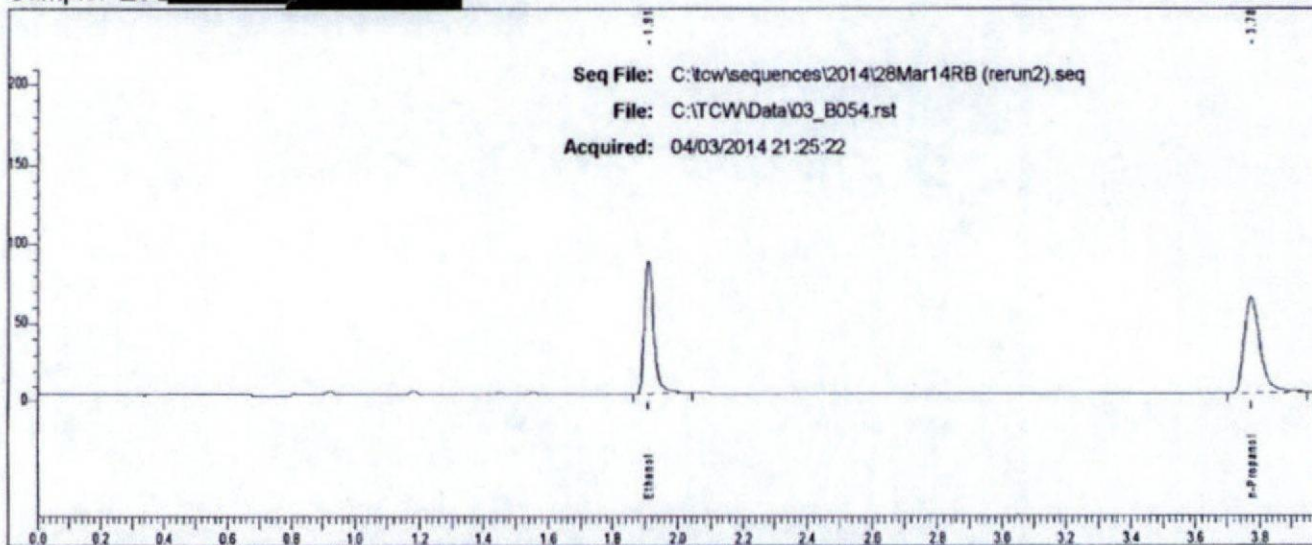

Rt	Area	Peak
1.912	171918	Ethanol
3.775	212297	n-Propanol

Case: L14 [REDACTED] User: rbond 4/4/2014

### Scottsdale P. D. Crime Lab: Dual Channel Blood Alcohol Report

Instrument: 650N9042003 Analyst: RB

Sample: L14 [REDACTED]

Vial #: 55

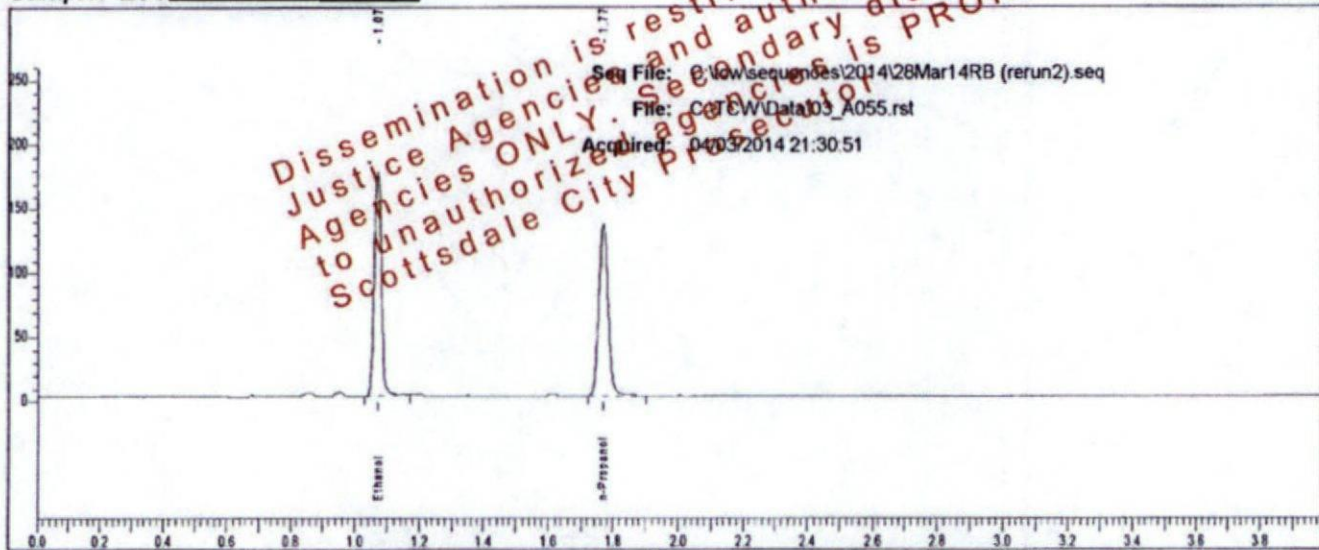

Rt	Area	Peak	g/100
1.072	268629	Ethanol	0.2804
1.769	272060	n-Propanol	

Sample: L14 [REDACTED]

Vial #: 55

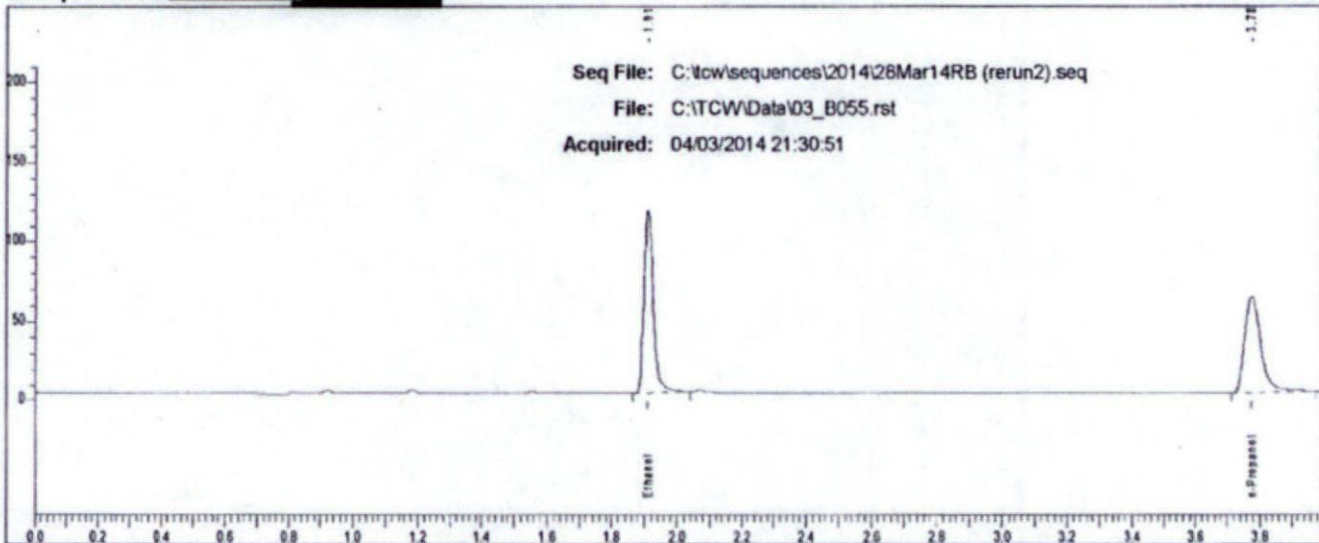

Rt	Area	Peak
1.912	226566	Ethanol
3.776	212893	n-Propanol



Case: L14- [REDACTED] User: rbond 4/4/2014

### Scottsdale P. D. Crime Lab: Dual Channel Blood Alcohol Report

Instrument: 650N9042003 Analyst: RB

Sample: L14- [REDACTED]

Vial #: 56

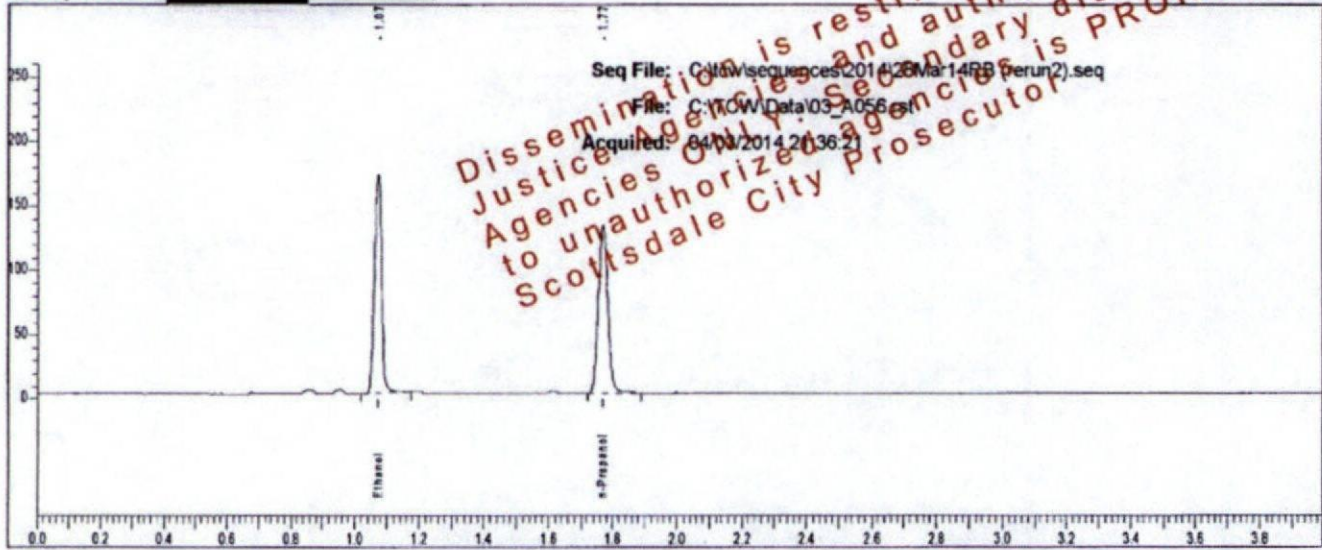

Rt	Area	Peak	g/100
1.073	268444	Ethanol	0.2816
1.769	270675	n-Propanol	

Sample: L14- [REDACTED]

Vial #: 56

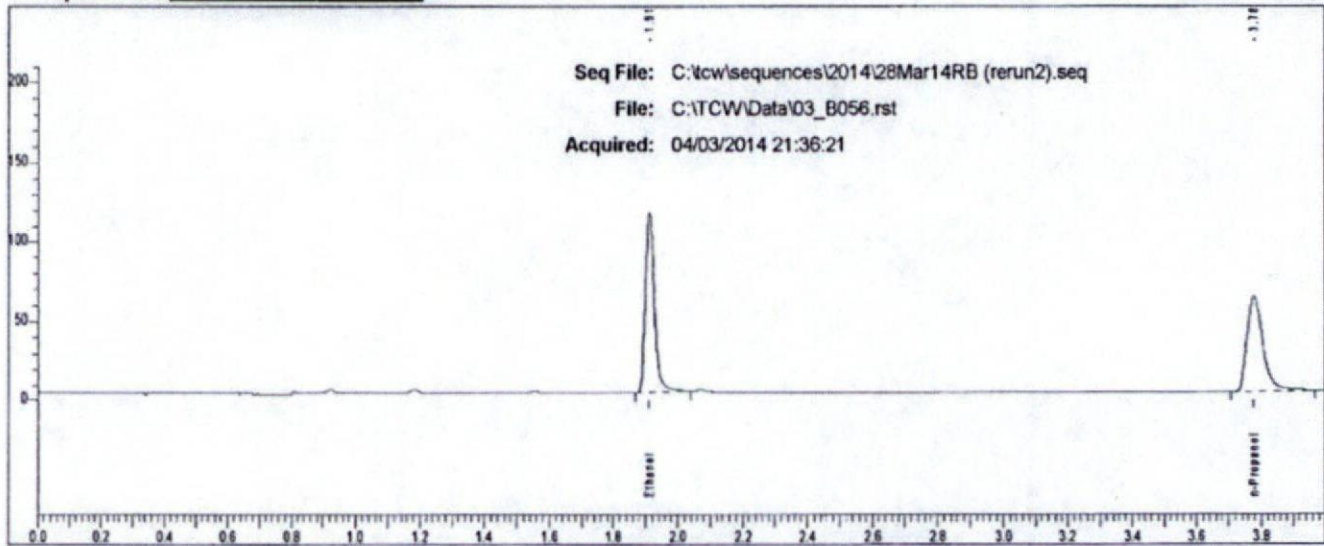

Rt	Area	Peak
1.912	226084	Ethanol
3.776	211089	n-Propanol

Case: L14- [REDACTED] User: rbond 4/4/2014

### Scottsdale P. D. Crime Lab: Dual Channel Blood Alcohol Report

Instrument: 650N9042003 Analyst: RB

Sample: L14- [REDACTED]

Vial #: 57

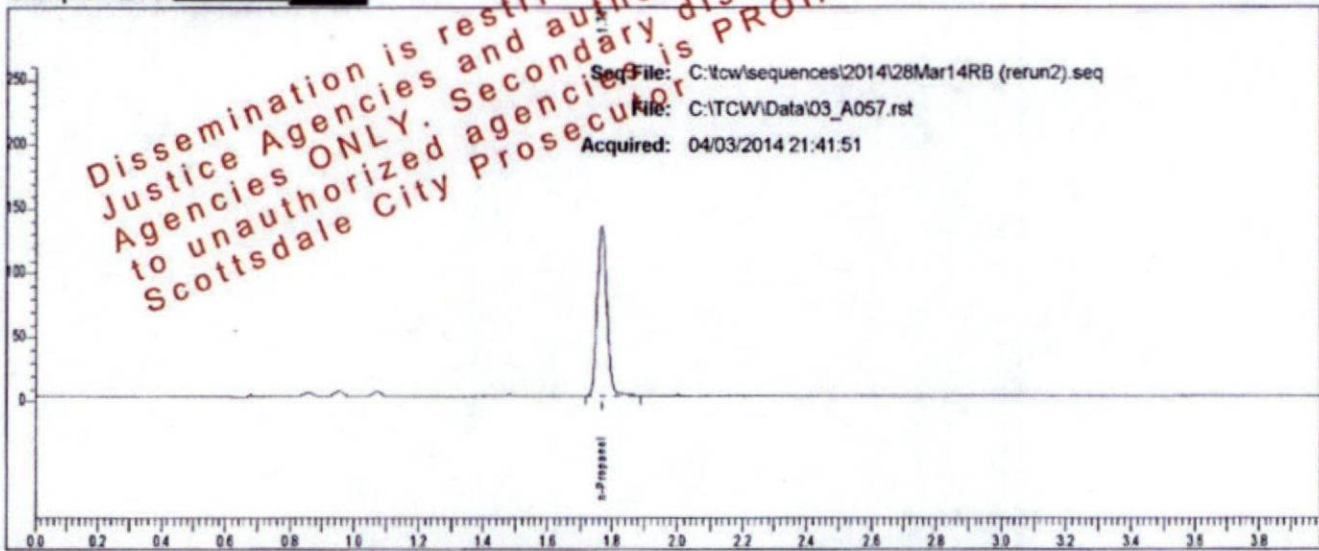

Rt	Area	Peak	g/100
1.769	271574	n-Propanol	

Sample: L14- [REDACTED]

Vial #: 57

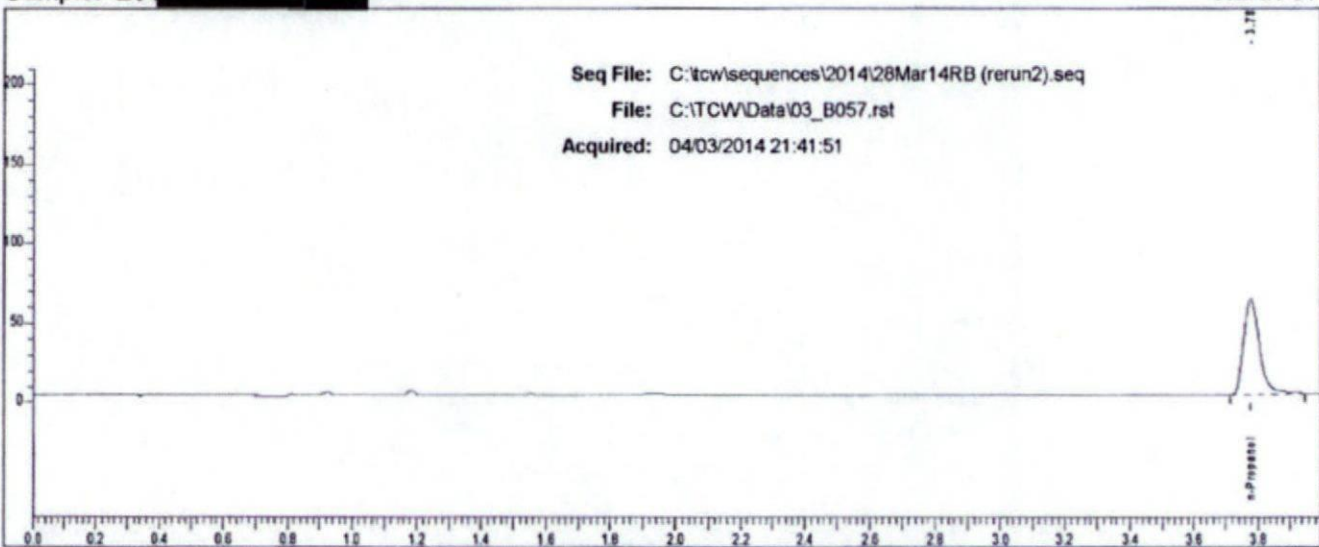

Rt	Area	Peak	g/100
3.776	210077	n-Propanol	



Case: L14 [REDACTED] User: rbond 4/4/2014

# Scottsdale P. D. Crime Lab: Dual Channel Blood Alcohol Report

Instrument: 650N9042003 Analyst: RB

Sample: L14 [REDACTED]

Vial #: 58

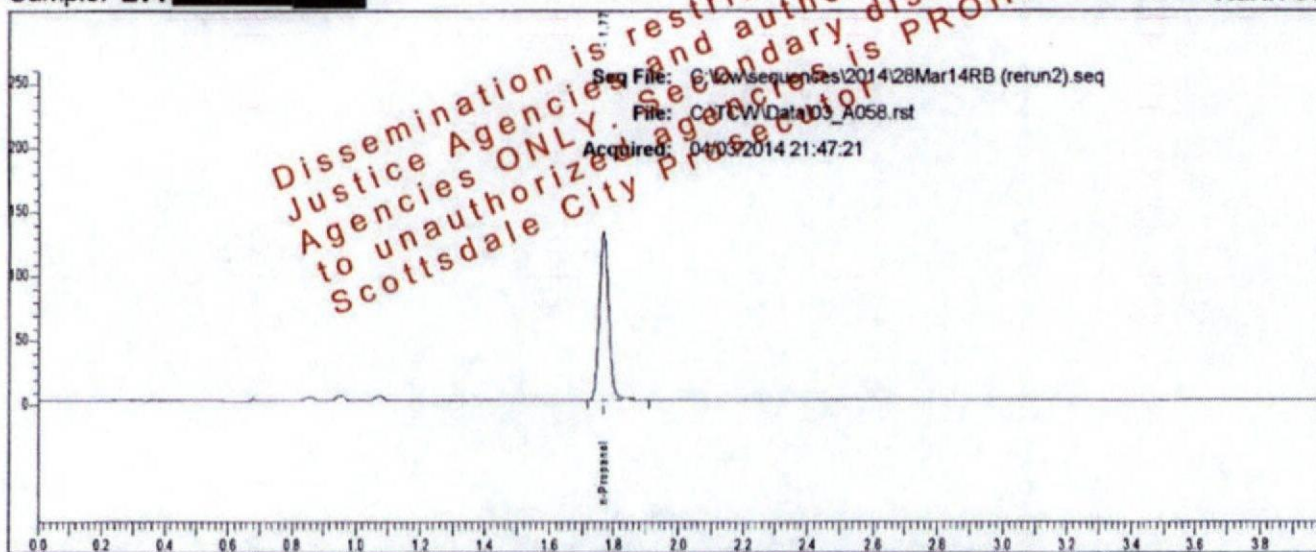

Rt	Area	Peak	g/100
1.769	269256	n-Propanol	

Sample: L14 [REDACTED]

Vial #: 58

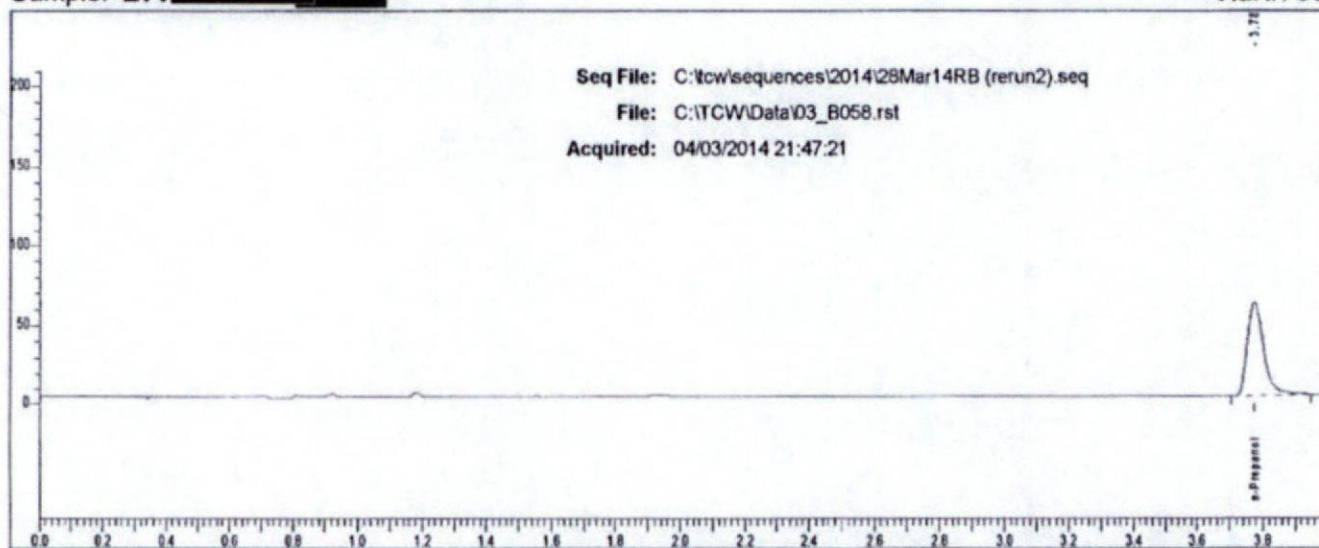

Rt	Area	Peak
3.775	207842	n-Propanol

Case: L14 [REDACTED] User: rbond 4/4/2014

### Scottsdale P. D. Crime Lab: Dual Channel Blood Alcohol Report

Instrument: 650N9042003 Analyst: RB

Sample: L14 [REDACTED]

Vial #: 59

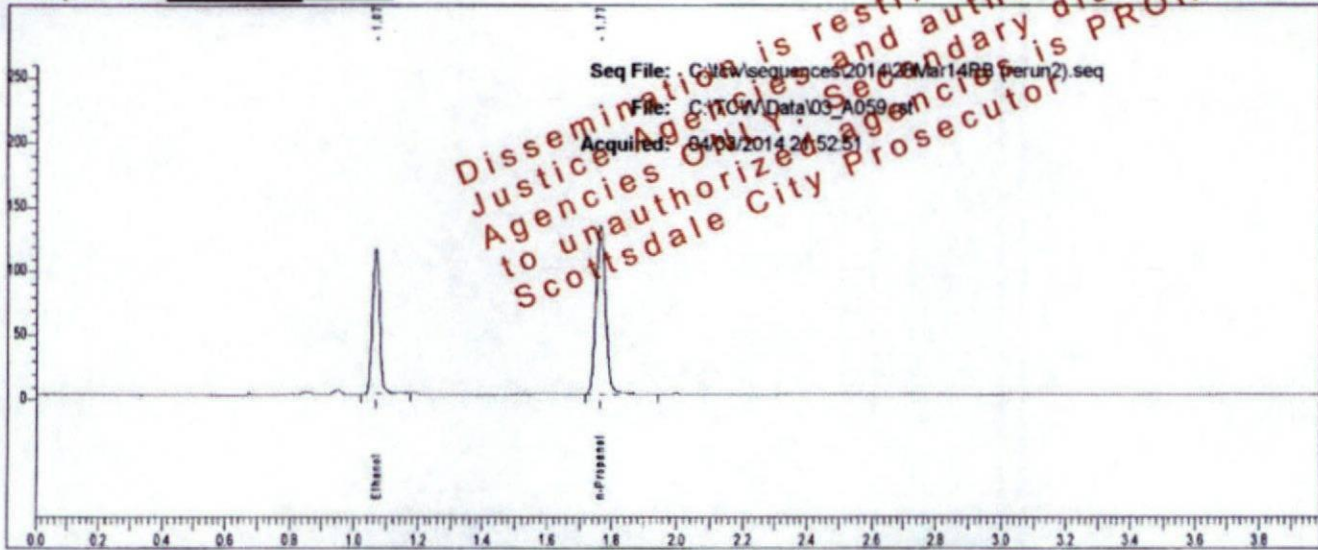

Rt	Area	Peak	g/100
1.069	178318	Ethanol	0.1861
1.765	273633	n-Propanol	

Sample: L14 [REDACTED]

Vial #: 59

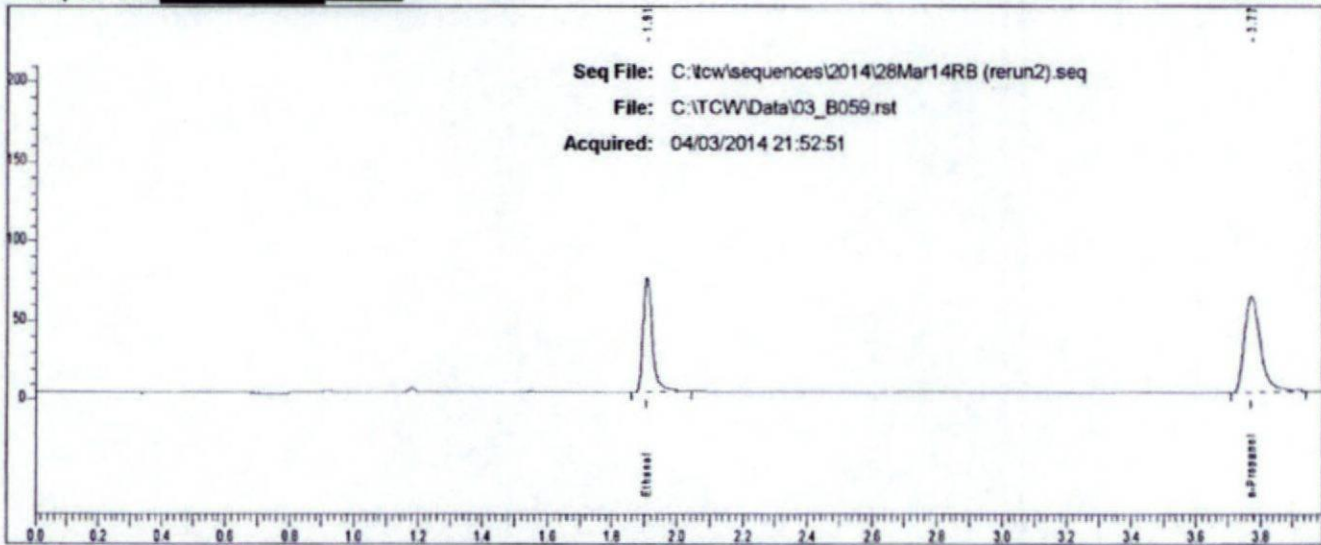

Rt	Area	Peak
1.908	148441	Ethanol
3.772	209579	n-Propanol



Case: L14- [REDACTED] User: rbond 4/4/2014

### Scottsdale P. D. Crime Lab: Dual Channel Blood Alcohol Report

Instrument: 650N9042003 Analyst: RB

Sample: L14- [REDACTED]

Vial #: 60

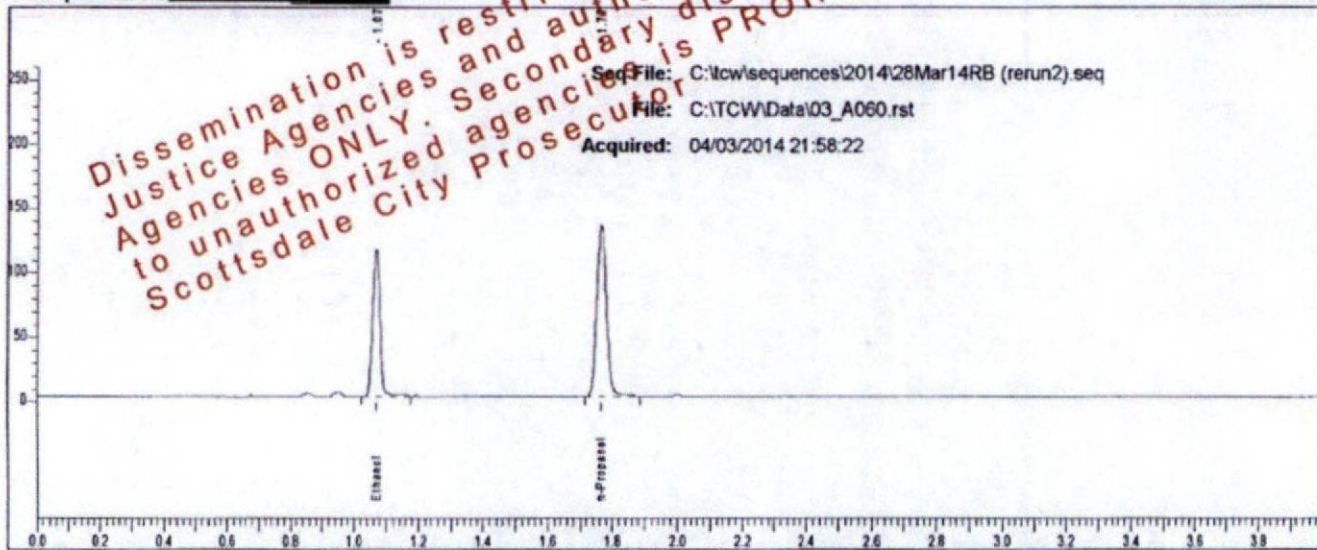

Dissemination is restricted to Criminal Justice Agencies and authorized Agencies ONLY. Secondary dissemination to unauthorized agencies is PROHIBITED.  
Scottsdale City Prosecutor

Seq File: C:\tcw\sequences\2014\26Mar14RB (rerun2).seq  
File: C:\TCW\Data\03\_A060.rst  
Acquired: 04/03/2014 21:58:22

Rt	Area	Peak	g/100
1.070	178514	Ethanol	0.1871
1.765	272506	n-Propanol	

Sample: L14- [REDACTED]

Vial #: 60

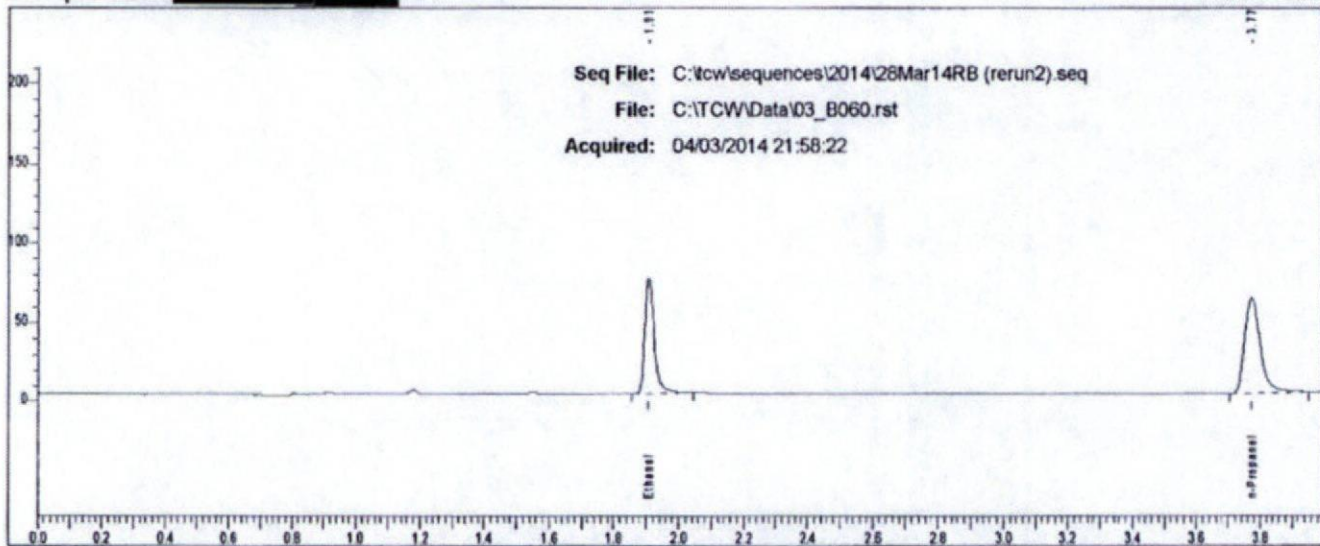

Seq File: C:\tcw\sequences\2014\26Mar14RB (rerun2).seq  
File: C:\TCW\Data\03\_B060.rst  
Acquired: 04/03/2014 21:58:22

Rt	Area	Peak
1.909	148952	Ethanol
3.772	211883	n-Propanol

Case: L14 [REDACTED] User: rbond 4/4/2014

# Scottsdale P. D. Crime Lab: Dual Channel Blood Alcohol Report

Instrument: 650N9042003 Analyst: RB

Sample: L14 [REDACTED]

Vial #: 61

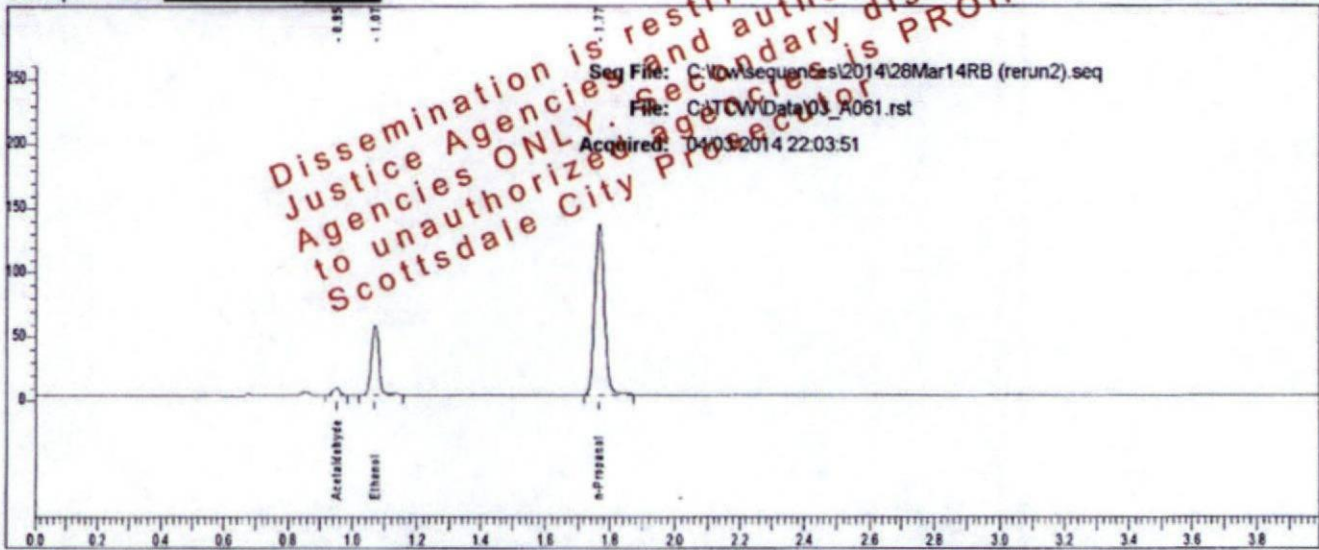

Rt	Area	Peak	g/100
0.951	7499	Acetaldehyde	
1.070	86001	Ethanol	0.0913
1.766	273928	n-Propanol	

Sample: L14 [REDACTED]

Vial #: 61

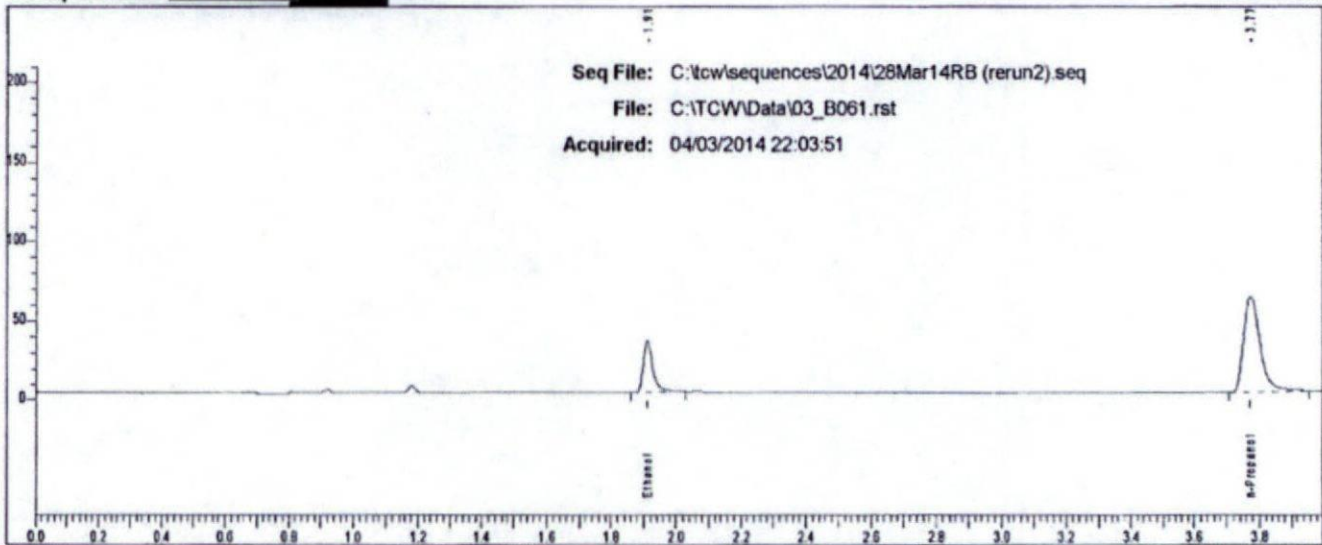

Rt	Area	Peak
1.910	69129	Ethanol
3.773	214161	n-Propanol



Case: L14- [REDACTED] User: rbond 4/4/2014

### Scottsdale P. D. Crime Lab: Dual Channel Blood Alcohol Report

Instrument: 650N9042003 Analyst: RB

Sample: L14- [REDACTED]

Vial #: 62

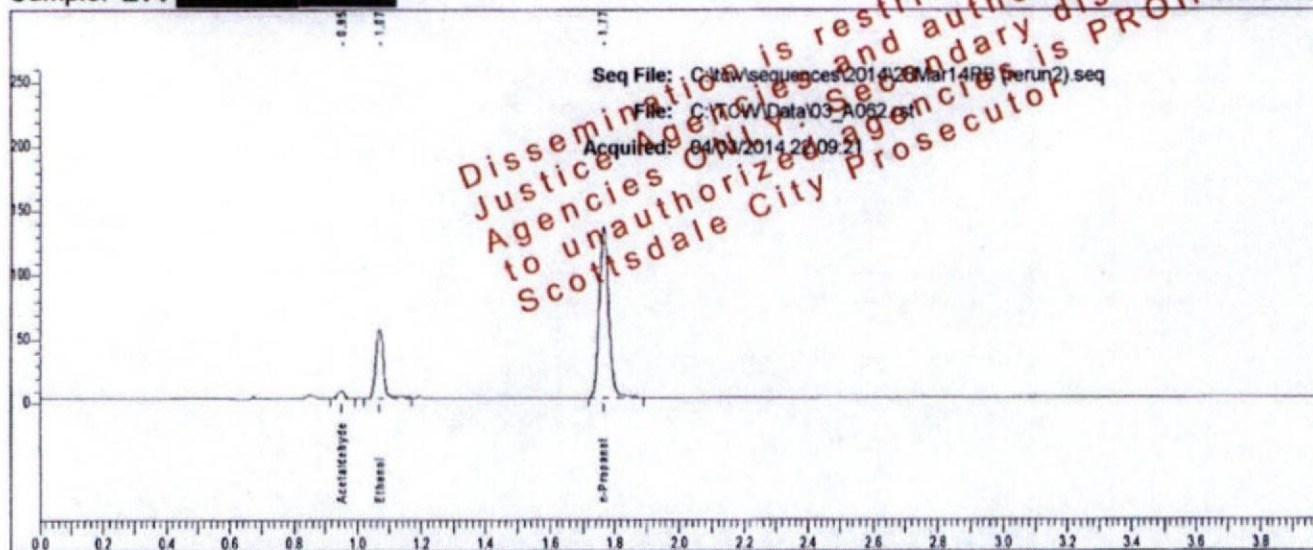

Sample: L14- [REDACTED]

Vial #: 62

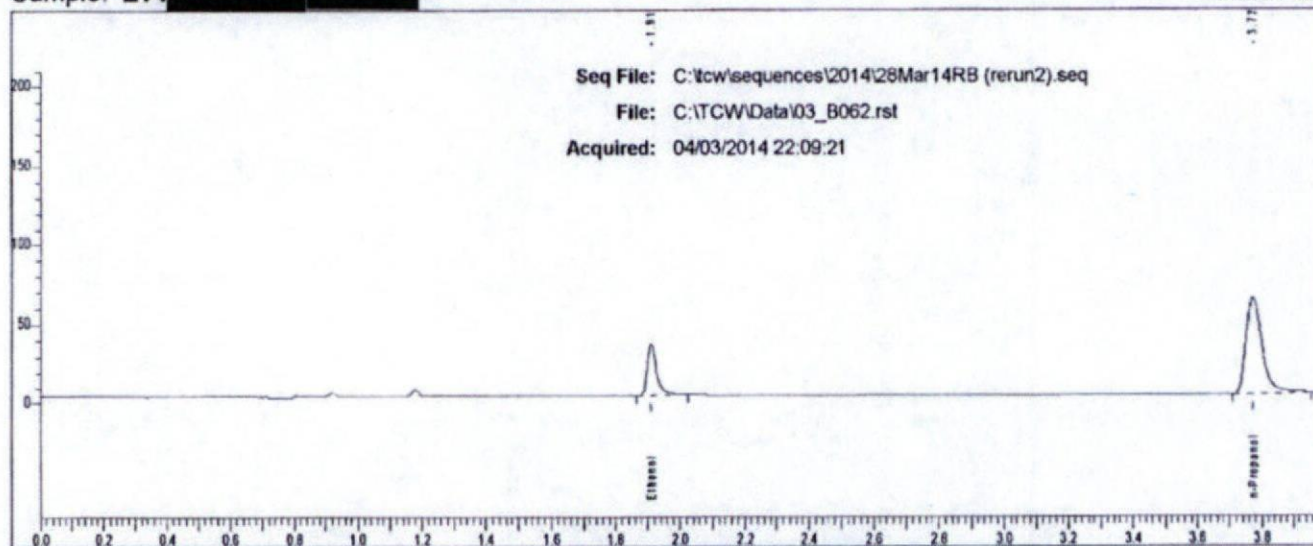

### Scottsdale P. D. Crime Lab: Dual Channel Blood Alcohol Report

Instrument: 650N9042003 Analyst: RB

Sample: L14- [REDACTED]

Vial #: 63

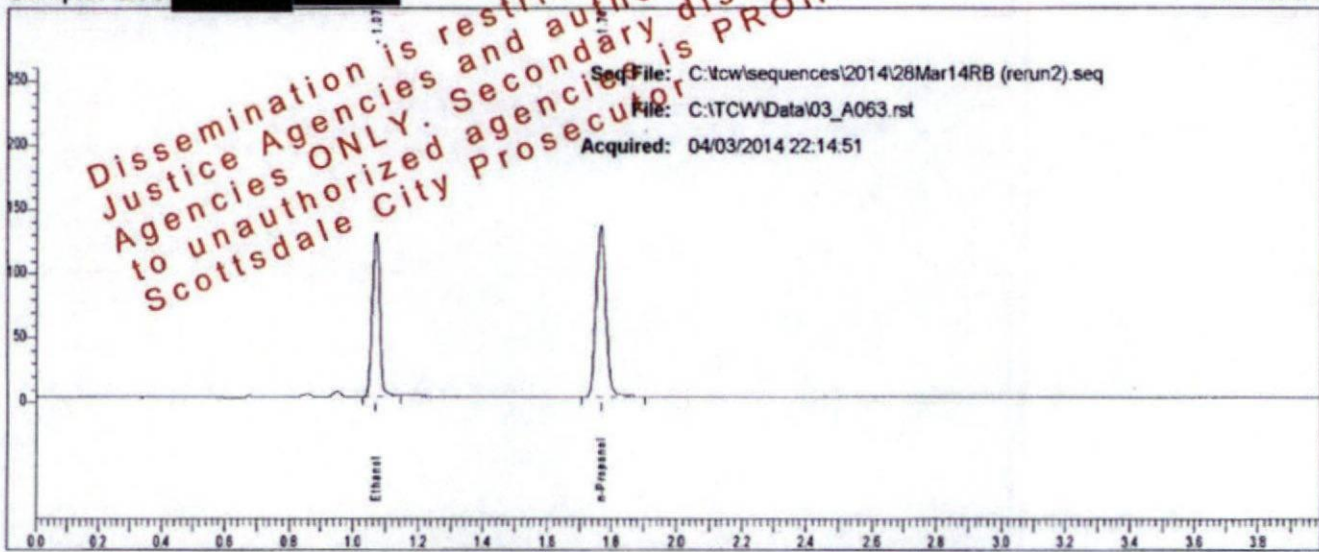

Rt	Area	Peak	g/100
1.070	198194	Ethanol	0.2048
1.766	275875	n-Propanol	

Sample: L14- [REDACTED]

Vial #: 63

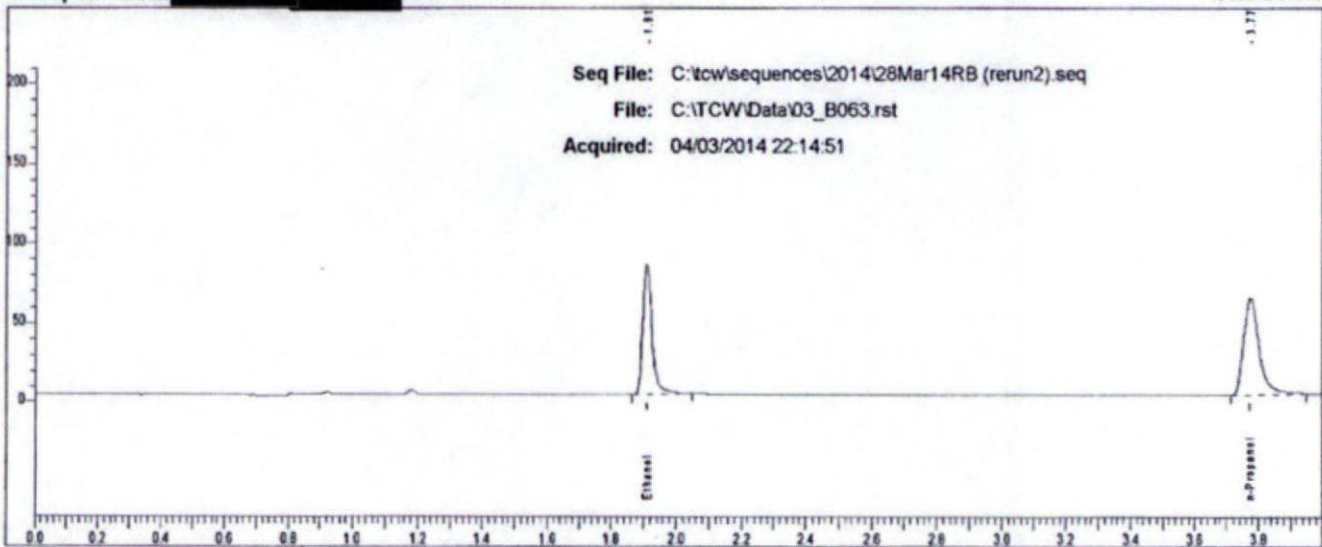

Rt	Area	Peak
1.909	167675	Ethanol
3.773	212849	n-Propanol



Case: L14- [REDACTED] User: rbond 4/4/2014

# Scottsdale P. D. Crime Lab: Dual Channel Blood Alcohol Report

Instrument: 650N9042003 Analyst: RB

Sample: L14- [REDACTED]

Vial #: 64

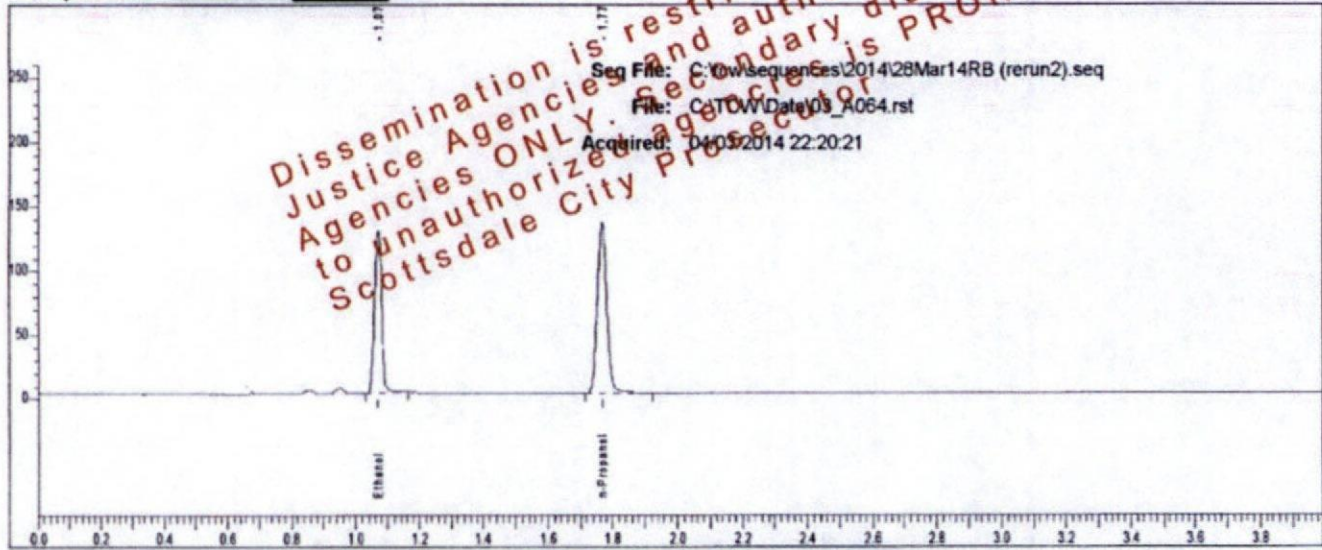

Rt	Area	Peak	g/100
1.070	198843	Ethanol	0.2061
1.766	275033	n-Propanol	

Sample: L14- [REDACTED]

Vial #: 64

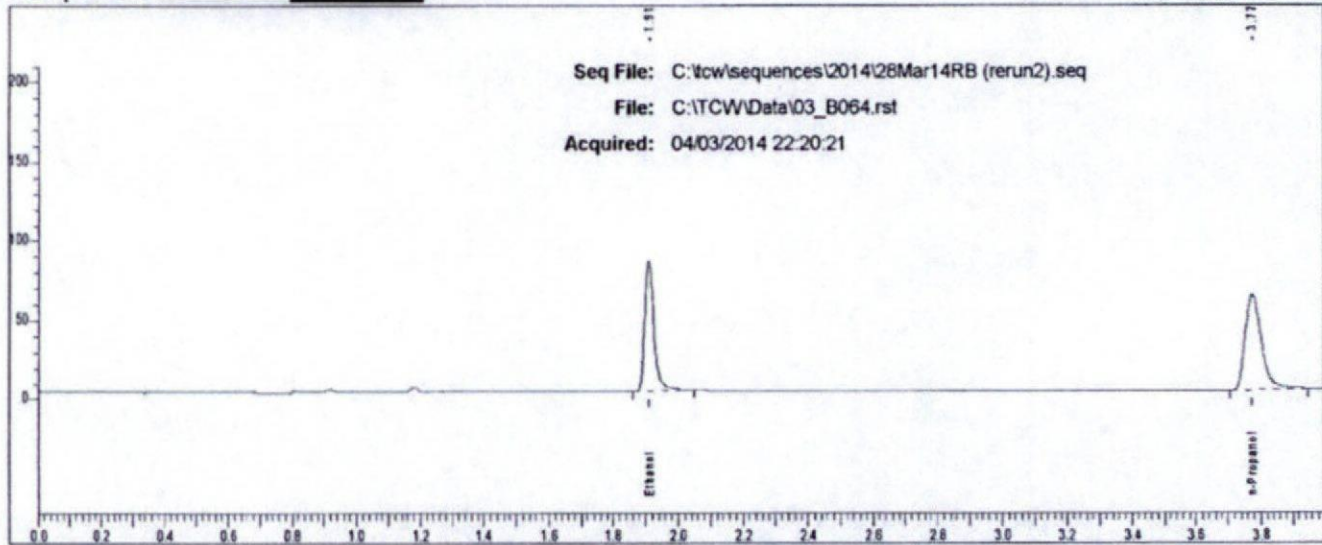

Rt	Area	Peak
1.909	166836	Ethanol
3.772	211158	n-Propanol

Case: L14- [REDACTED] User: rbond 4/4/2014

### Scottsdale P. D. Crime Lab: Dual Channel Blood Alcohol Report

Instrument: 650N9042003 Analyst: RB

Sample: L14- [REDACTED]

Vial #: 65

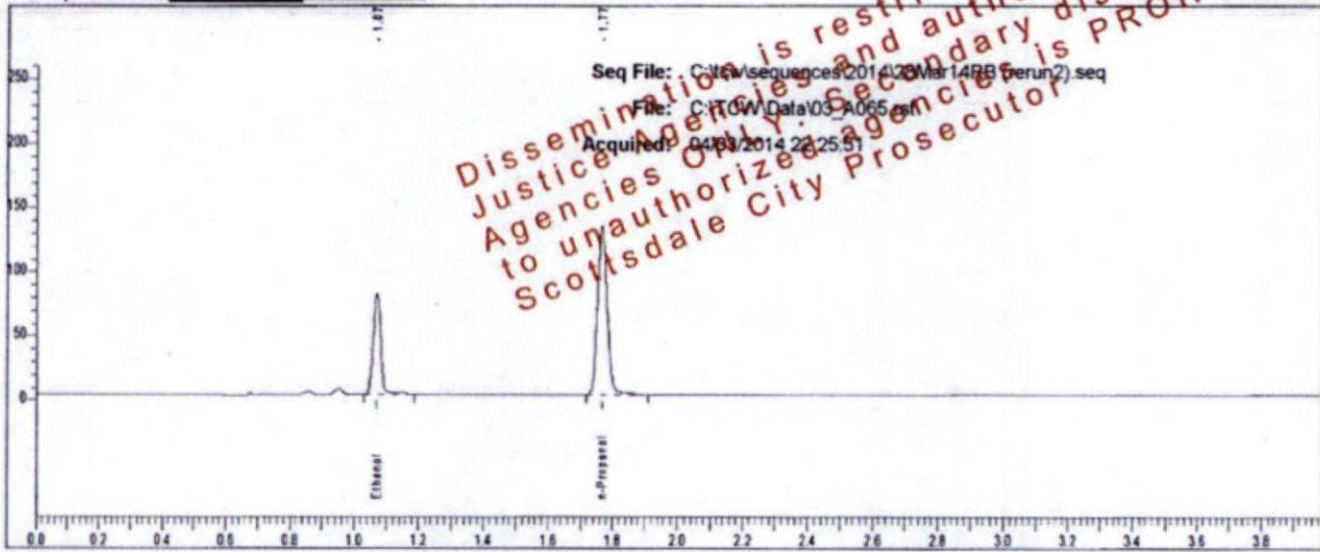

Rt	Area	Peak	g/100
1.071	123795	Ethanol	0.1307
1.767	272419	n-Propanol	

Sample: L14- [REDACTED]

Vial #: 65

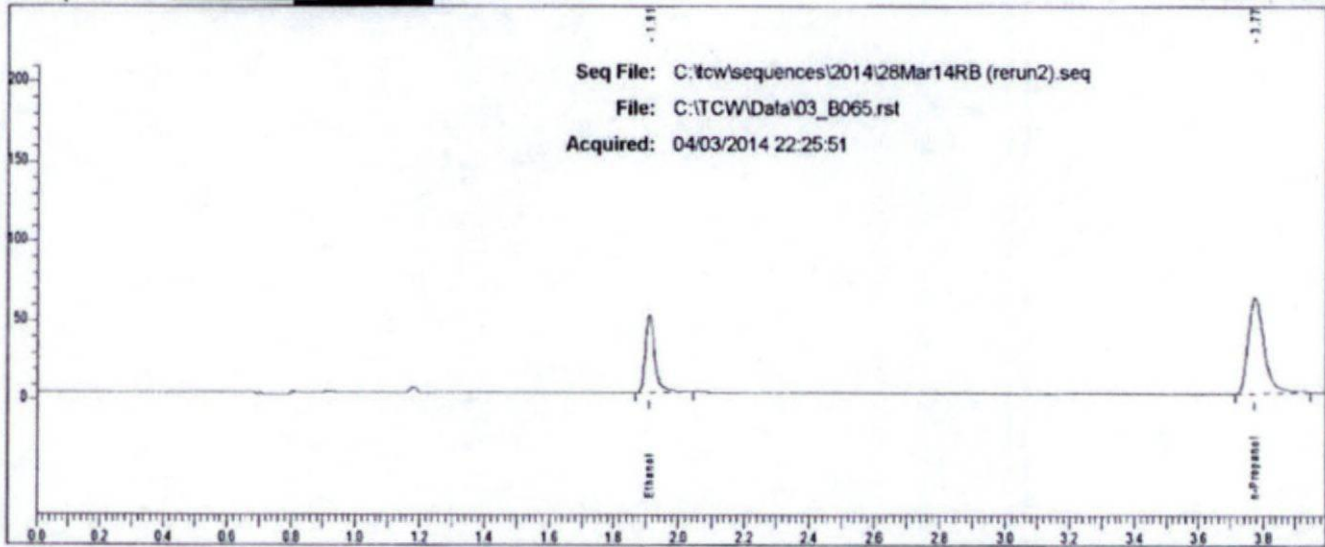

Rt	Area	Peak
1.911	101266	Ethanol
3.773	210143	n-Propanol



Case: L14- [REDACTED] User: rbond 4/4/2014

# Scottsdale P. D. Crime Lab: Dual Channel Blood Alcohol Report

Instrument: 650N9042003 Analyst: RB

Sample: L14- [REDACTED]

Vial #: 66

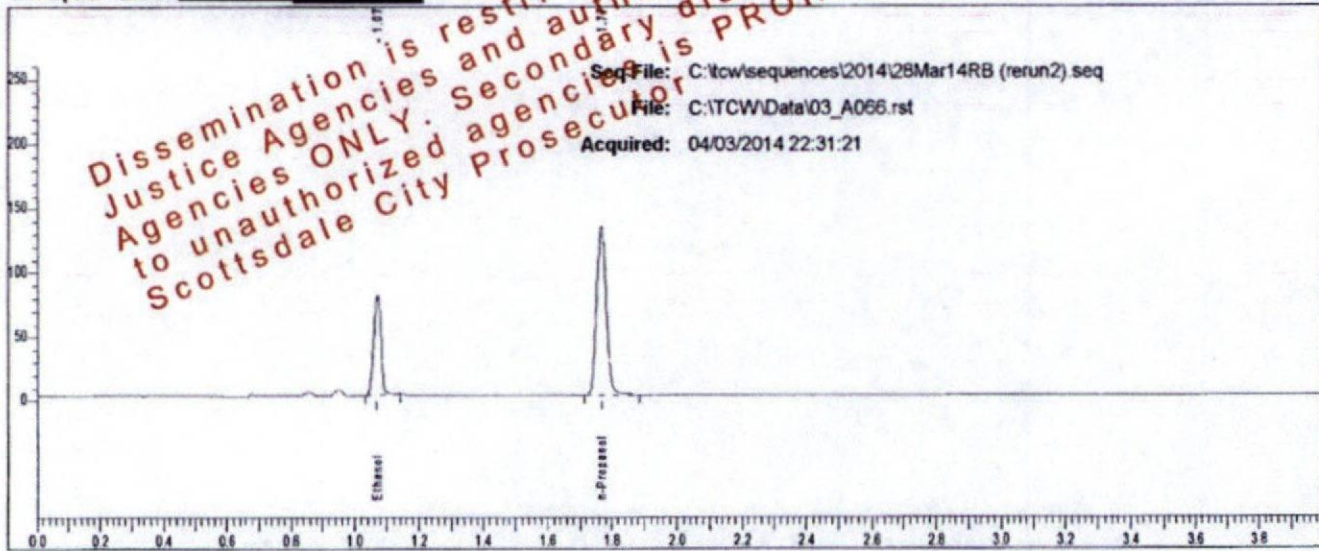

Rt	Area	Peak	g/100
1.071	122206	Ethanol	0.1294
1.767	271639	n-Propanol	

Sample: L14- [REDACTED]

Vial #: 66

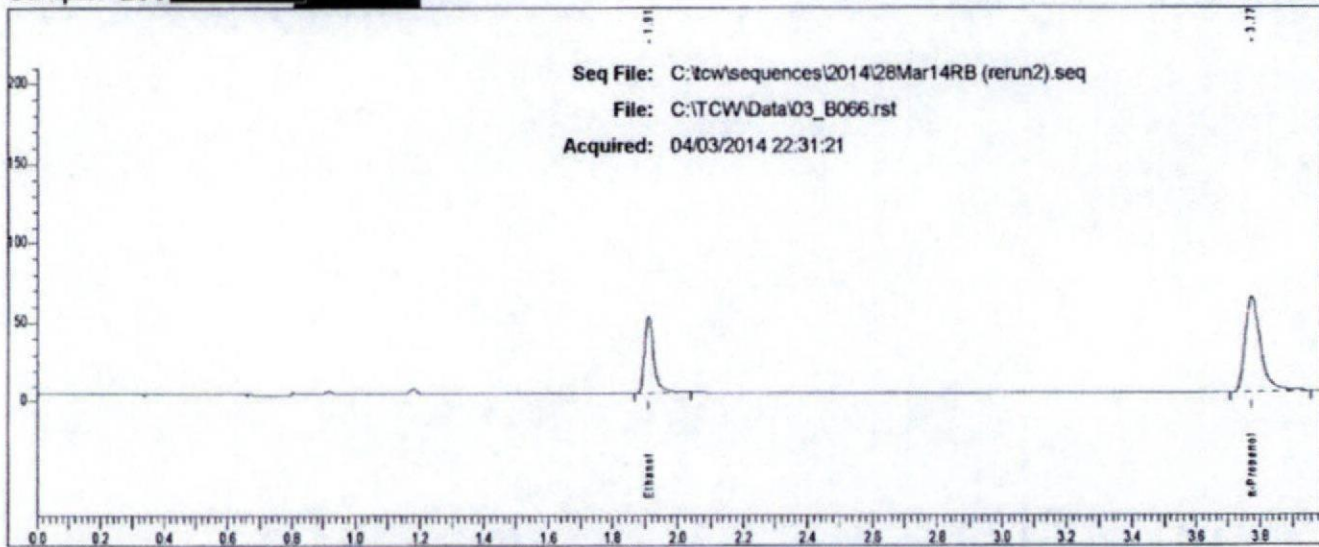

Rt	Area	Peak
1.911	101431	Ethanol
3.773	212074	n-Propanol

Case: L14 [REDACTED] User: rbond 4/4/2014

# Scottsdale P. D. Crime Lab: Dual Channel Blood Alcohol Report

Instrument: 650N9042003 Analyst: RB

Sample: L14 [REDACTED]

Vial #: 67

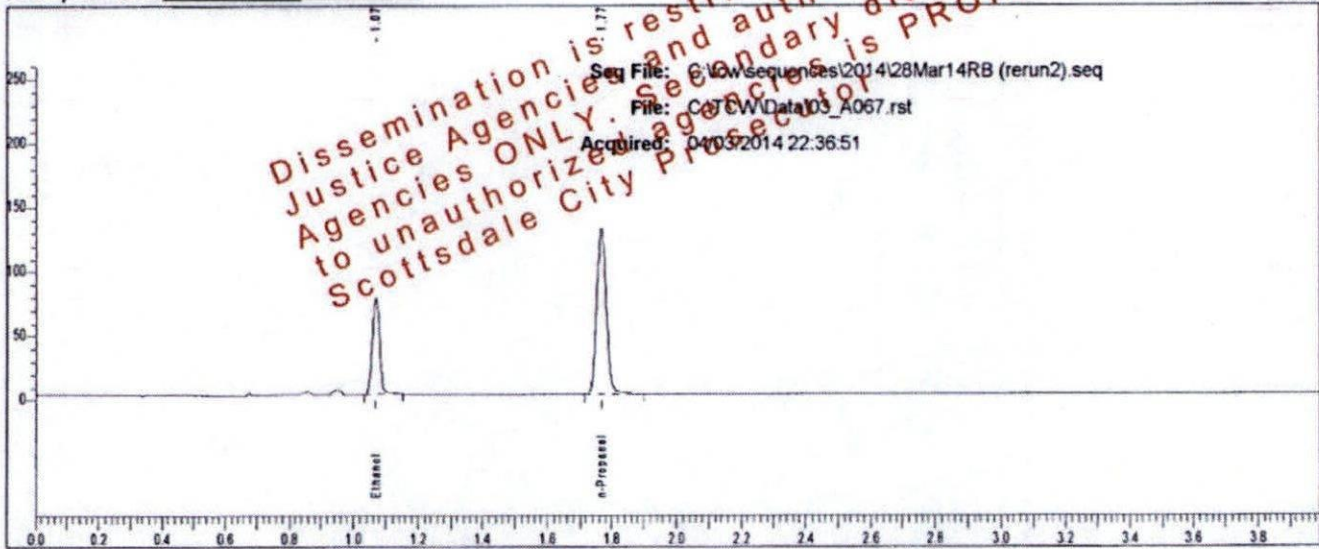

Rt	Area	Peak	g/100
1.071	117634	Ethanol	0.1267
1.767	267327	n-Propanol	

Sample: L14 [REDACTED]

Vial #: 67

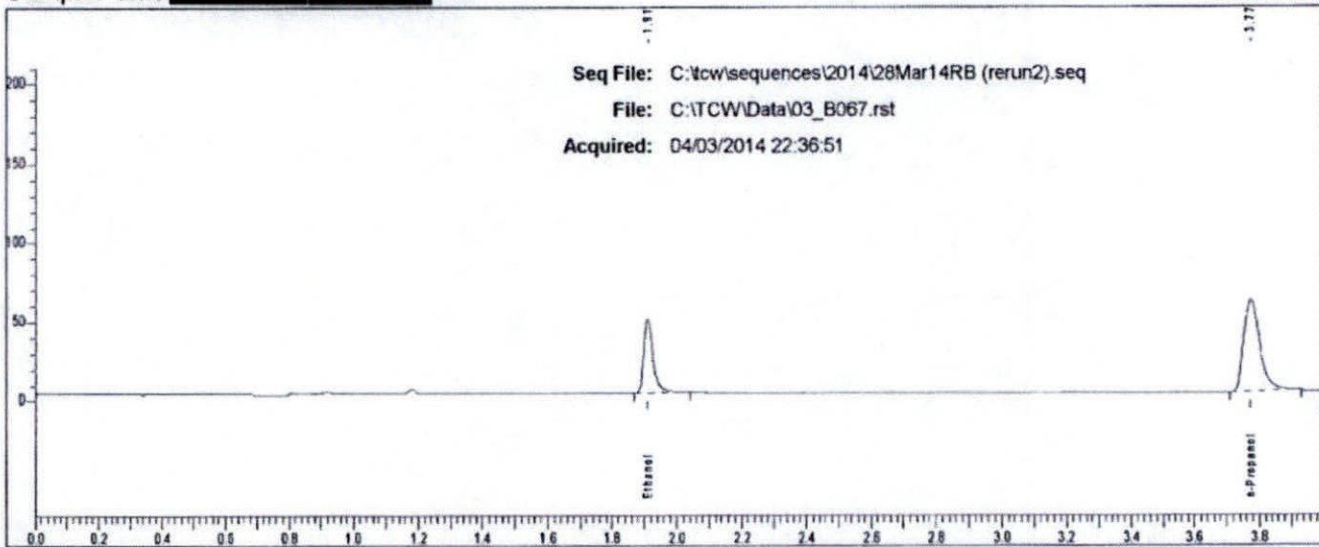

Rt	Area	Peak	g/100
1.910	97158	Ethanol	
3.773	204051	n-Propanol	



### Scottsdale P. D. Crime Lab: Dual Channel Blood Alcohol Report

Instrument: 650N9042003 Analyst: RB

Sample: L14- [redacted]

Vial #: 68

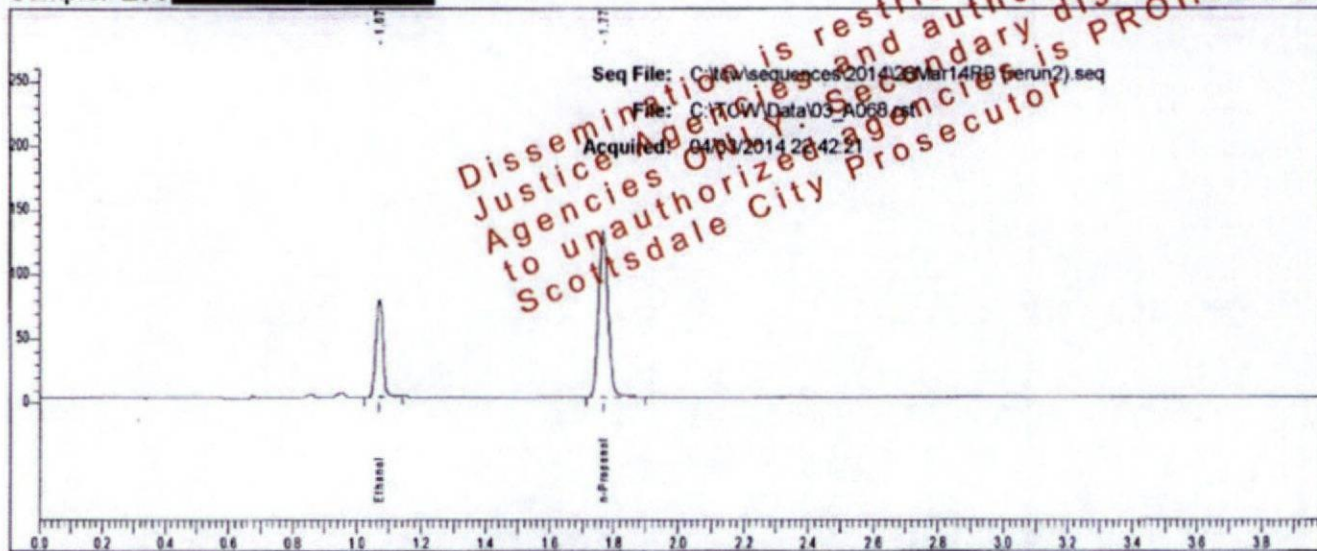

Rt	Area	Peak	g/100
1.071	117148	Ethanol	0.1261
1.767	267392	n-Propanol	

Sample: L14- [redacted]

Vial #: 68

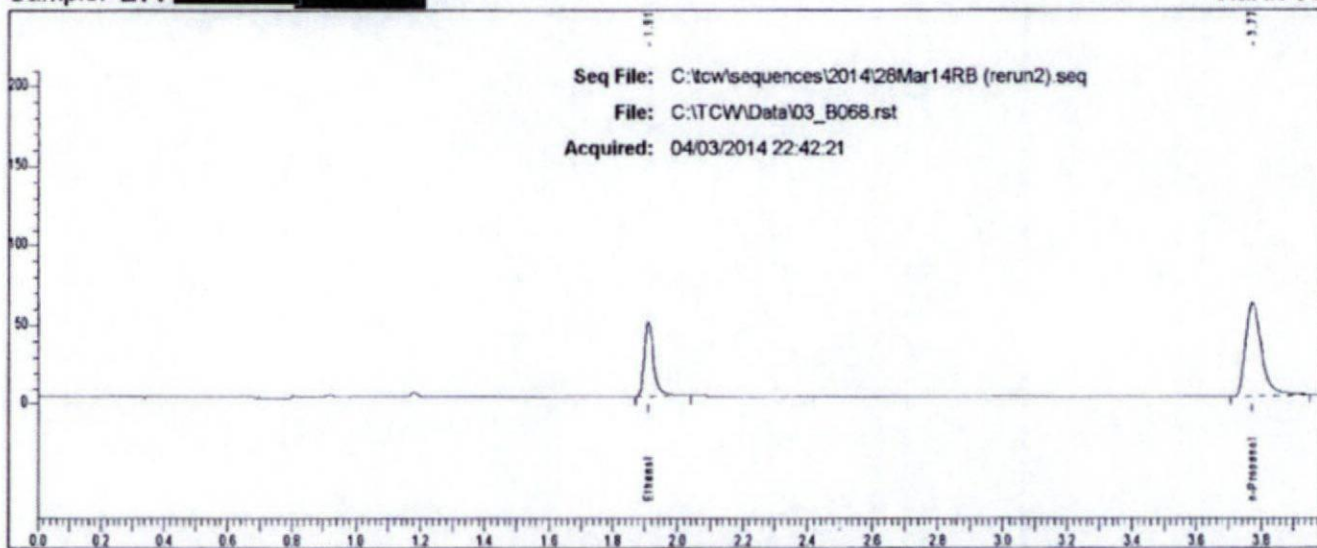

Rt	Area	Peak
1.911	97232	Ethanol
3.773	207625	n-Propanol

Case: L14 [REDACTED] User: rbond 4/4/2014

# Scottsdale P. D. Crime Lab: Dual Channel Blood Alcohol Report

Instrument: 650N9042003 Analyst: RB

Sample: L14 [REDACTED]

Vial #: 69

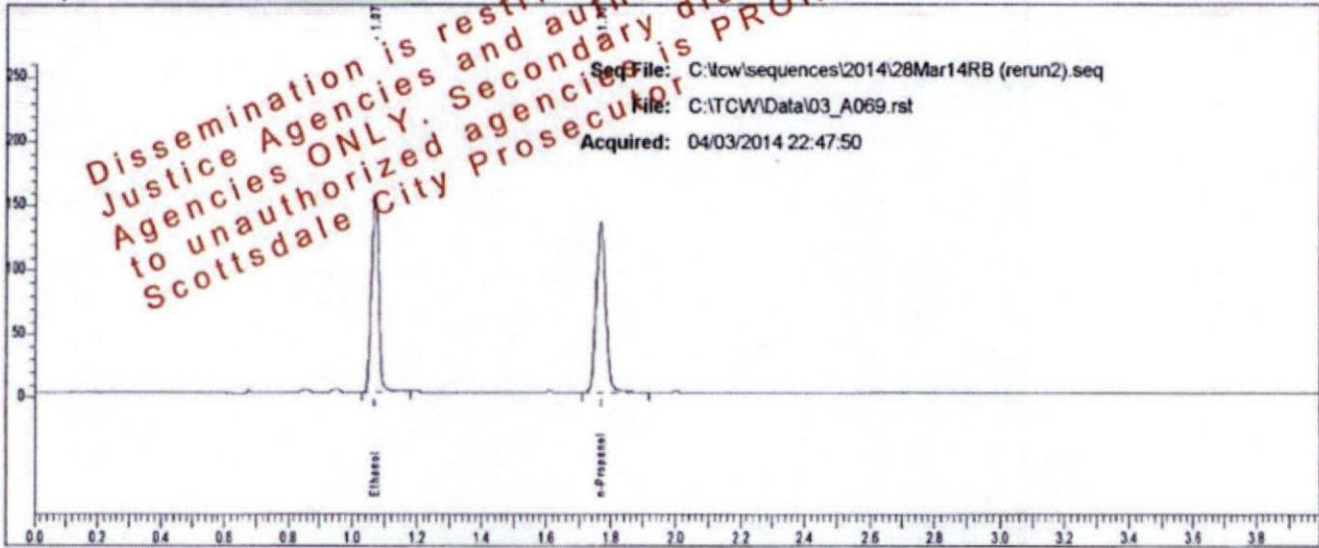

Rt	Area	Peak	g/100
1.071	241271	Ethanol	0.2497
1.767	274743	n-Propanol	

Sample: L14 [REDACTED]

Vial #: 69

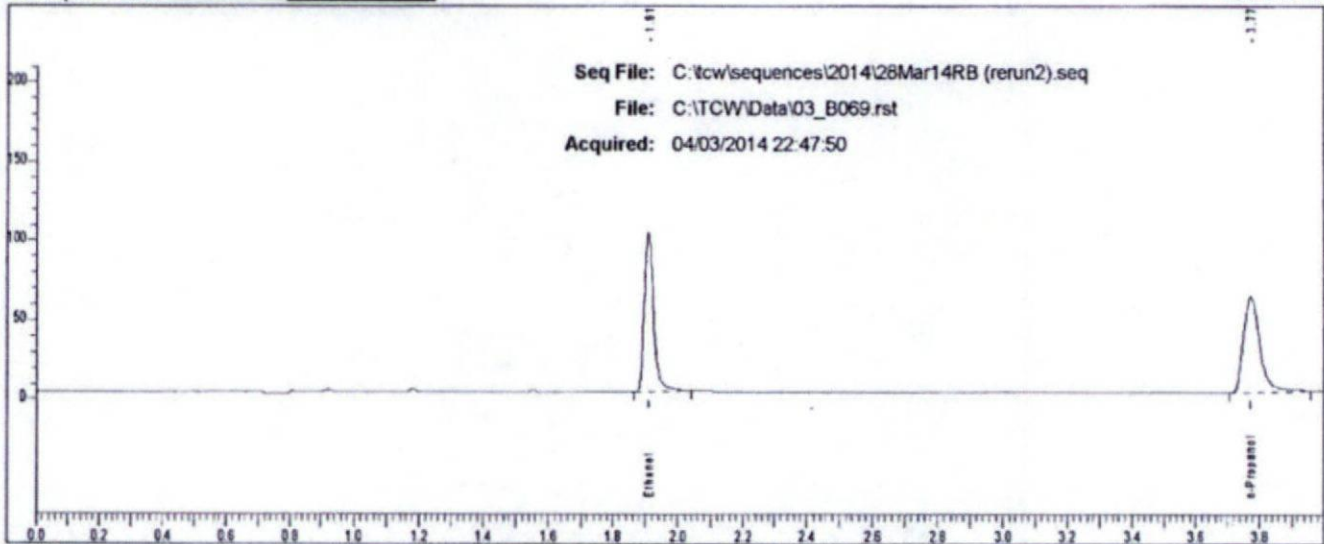

Rt	Area	Peak
1.909	202503	Ethanol
3.772	212541	n-Propanol



Case: L14- [REDACTED] User: rbond 4/4/2014

### Scottsdale P. D. Crime Lab: Dual Channel Blood Alcohol Report

Instrument: 650N9042003 Analyst: RB

Sample: L14- [REDACTED]

Vial #: 70

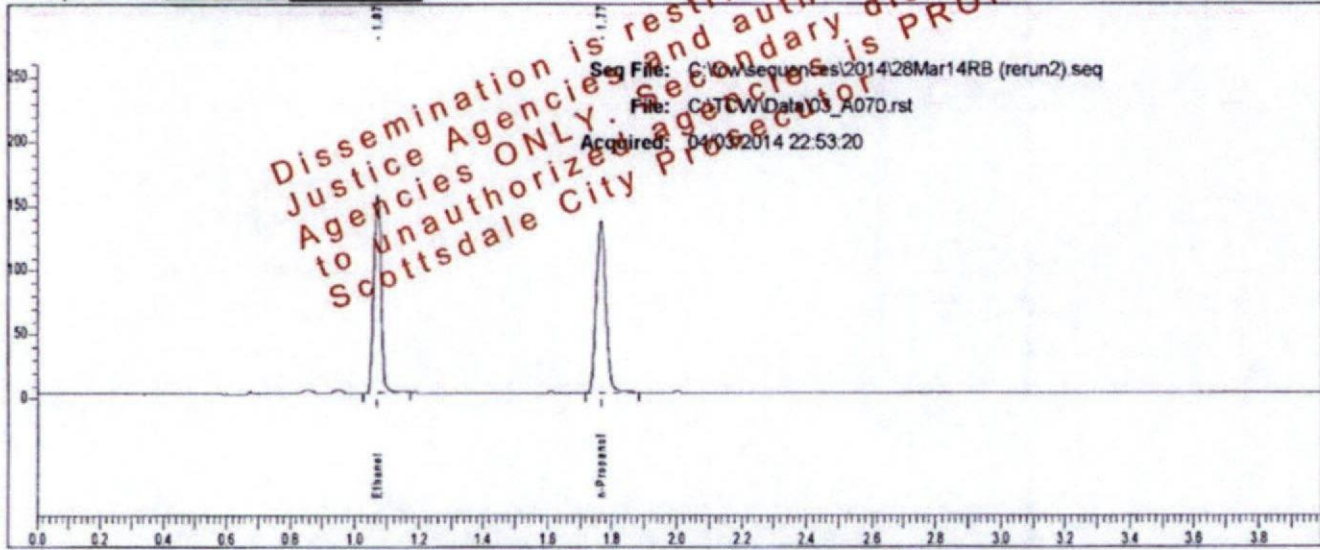

Rt	Area	Peak	g/100
1.071	242565	Ethanol	0.2497
1.767	276276	n-Propanol	

Sample: L14- [REDACTED]

Vial #: 70

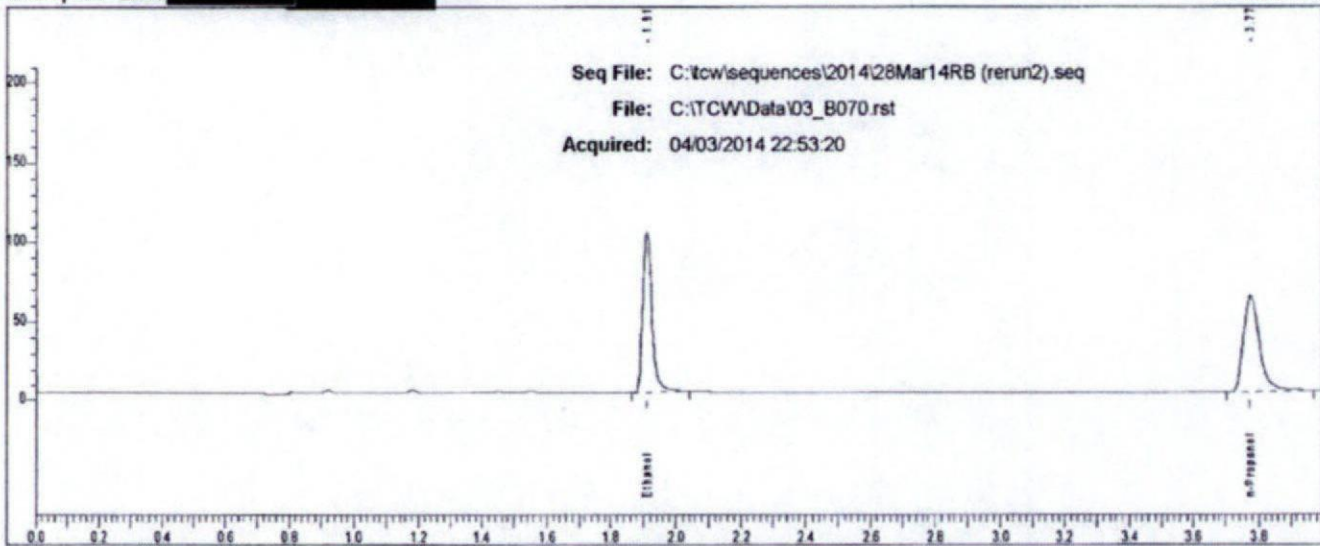

Rt	Area	Peak
1.910	204117	Ethanol
3.774	215873	n-Propanol

Case: L14- [REDACTED] User: rbond 4/4/2014

### Scottsdale P. D. Crime Lab: Dual Channel Blood Alcohol Report

Instrument: 650N9042003 Analyst: RB

Sample: L14- [REDACTED]

Vial #: 71

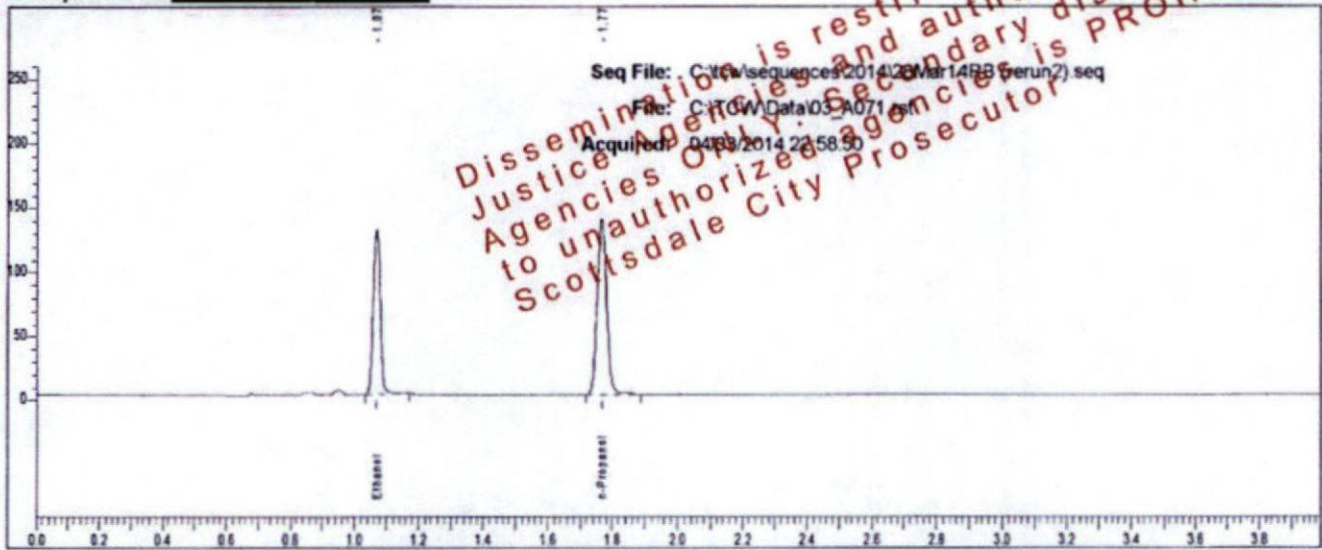

Rt	Area	Peak	g/100
1.071	200813	Ethanol	0.2045
1.767	280011	n-Propanol	

Sample: L14- [REDACTED]

Vial #: 71

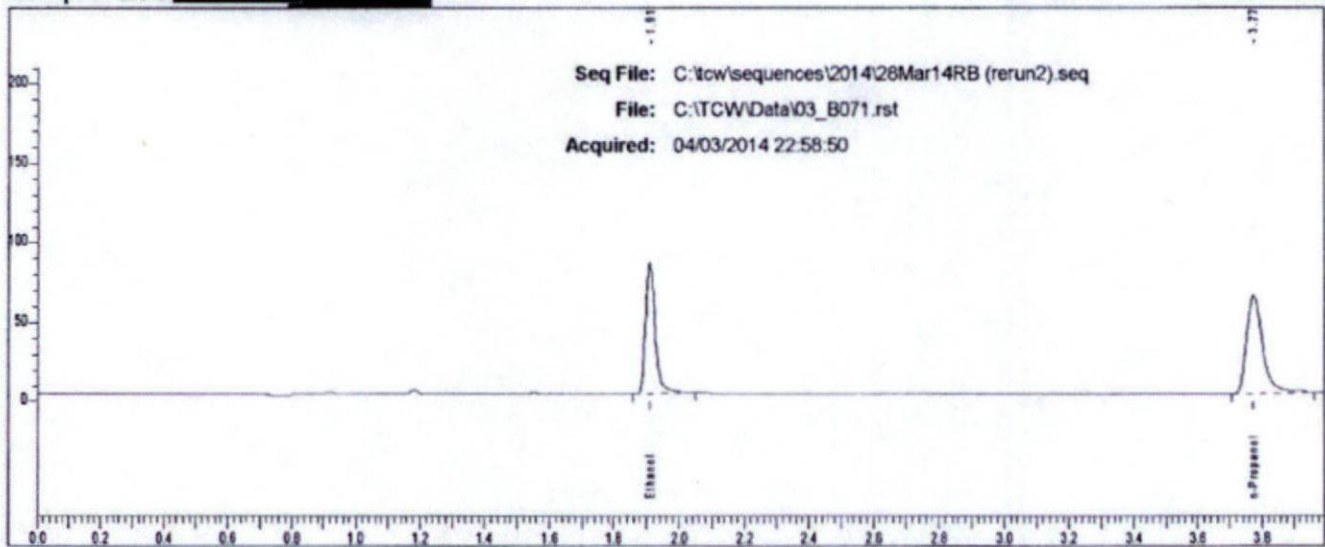

Rt	Area	Peak
1.909	168153	Ethanol
3.773	218962	n-Propanol



Case: L14- [REDACTED] User: rbond 4/4/2014

### Scottsdale P. D. Crime Lab: Dual Channel Blood Alcohol Report

Instrument: 650N9042003 Analyst: RB

Sample: L14- [REDACTED]

Vial #: 72

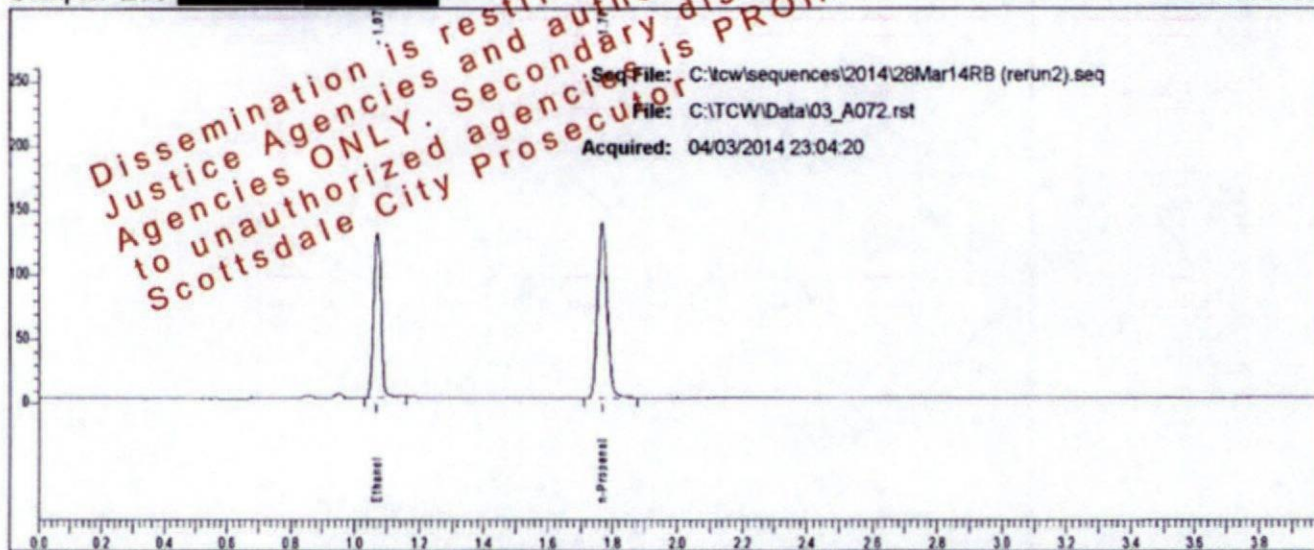

Rt	Area	Peak	g/100
1.071	199526	Ethanol	0.2042
1.767	278659	n-Propanol	

Sample: L14- [REDACTED]

Vial #: 72

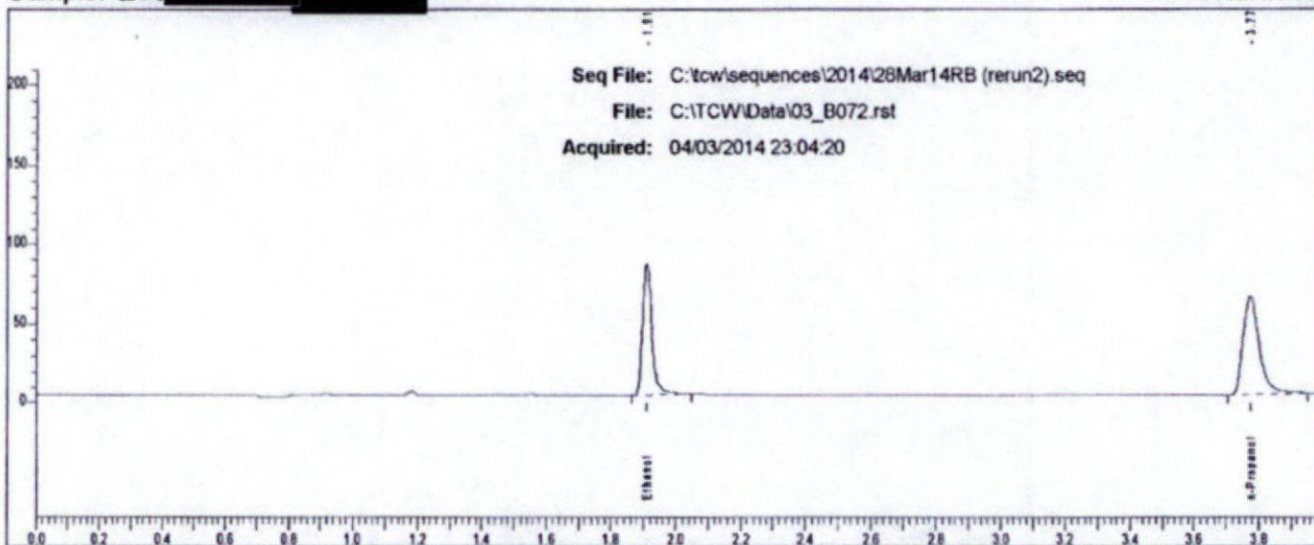

Rt	Area	Peak
1.910	167992	Ethanol
3.774	217003	n-Propanol

Case: L14 [REDACTED] User: rbond 4/4/2014

# Scottsdale P. D. Crime Lab: Dual Channel Blood Alcohol Report

Instrument: 650N9042003 Analyst: RB

Sample: L14 [REDACTED]

Vial #: 73

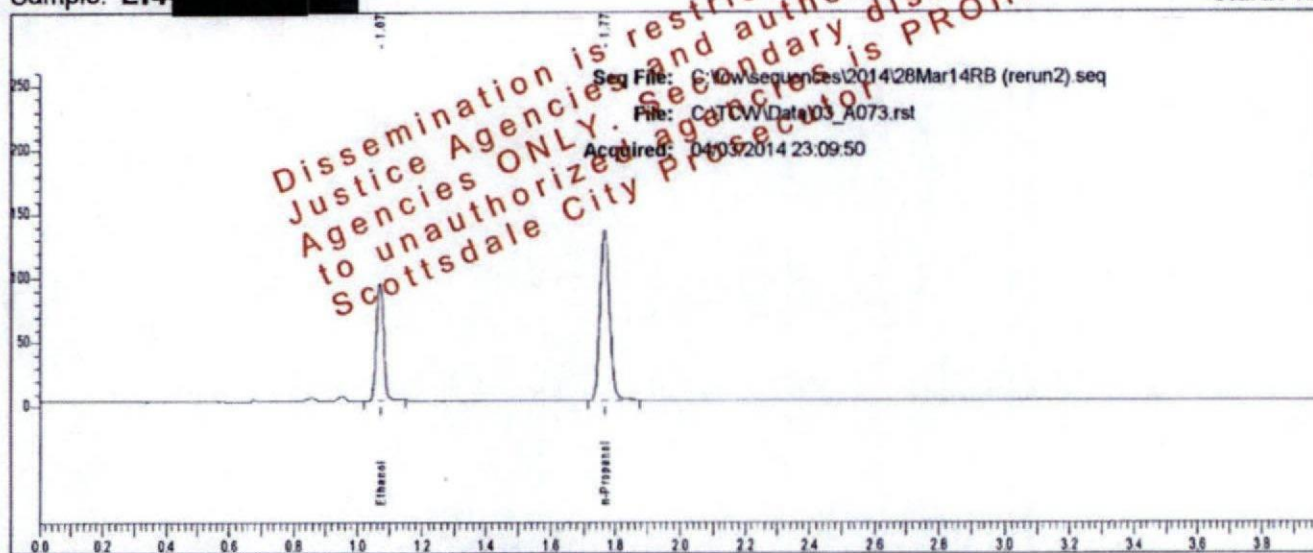

Rt	Area	Peak	g/100
1.071	142552	Ethanol	0.1501
1.767	272298	n-Propanol	

Sample: L14 [REDACTED]

Vial #: 73

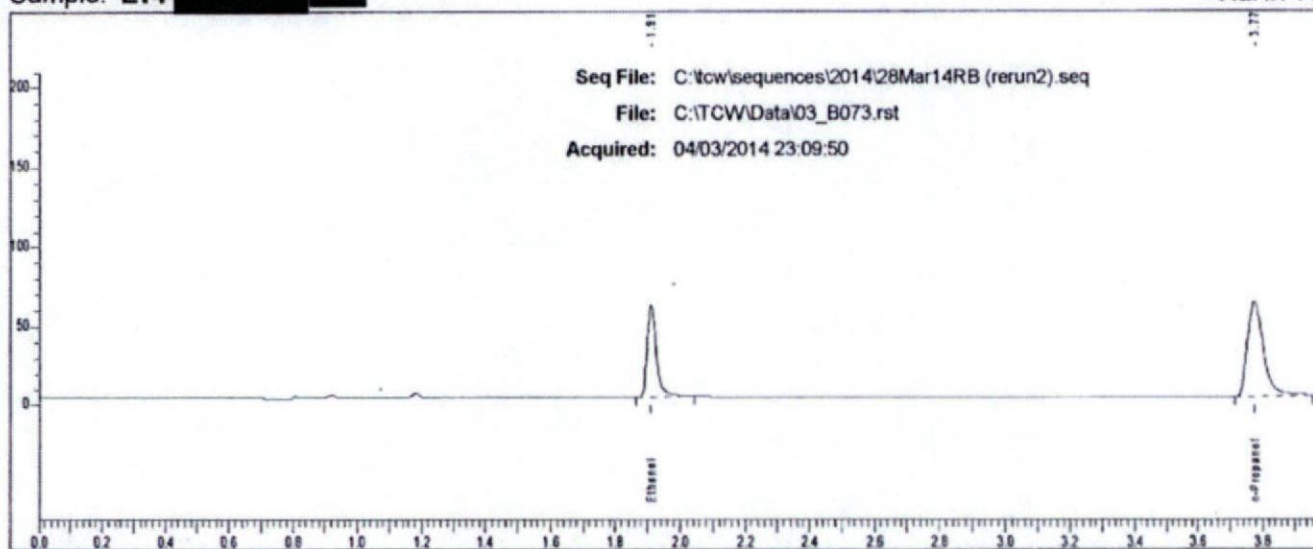

Rt	Area	Peak
1.911	118677	Ethanol
3.774	212358	n-Propanol



### Scottsdale P. D. Crime Lab: Dual Channel Blood Alcohol Report

Instrument: 650N9042003 Analyst: RB

Sample: L14- [redacted]

Vial #: 74

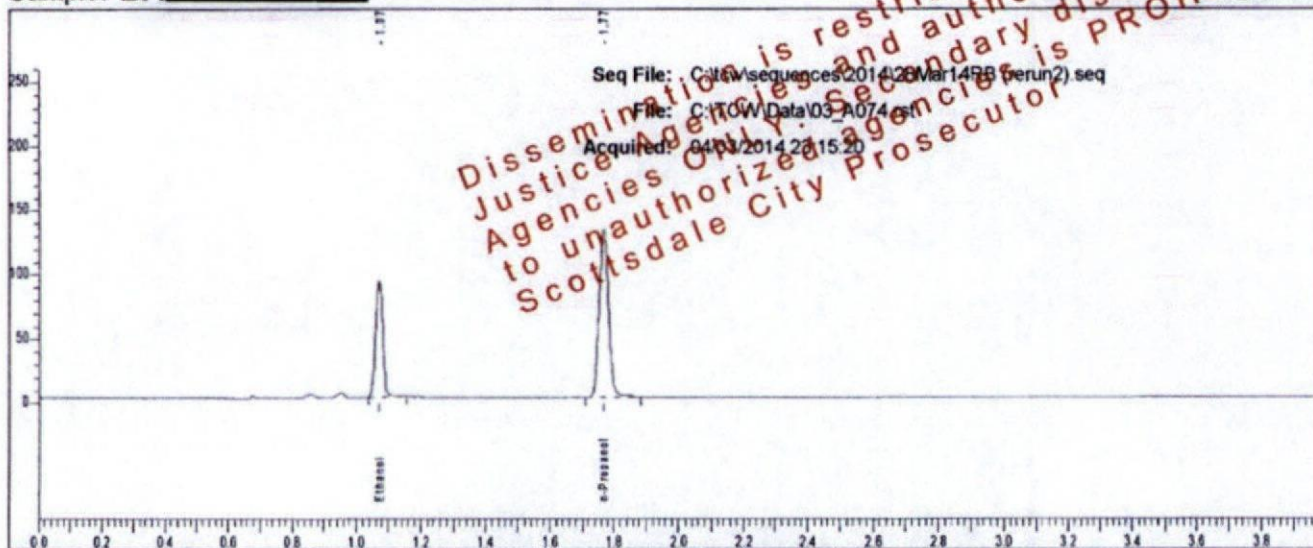

Rt	Area	Peak	g/100
1.072	141517	Ethanol	0.1499
1.768	270731	n-Propanol	

Sample: L14- [redacted]

Vial #: 74

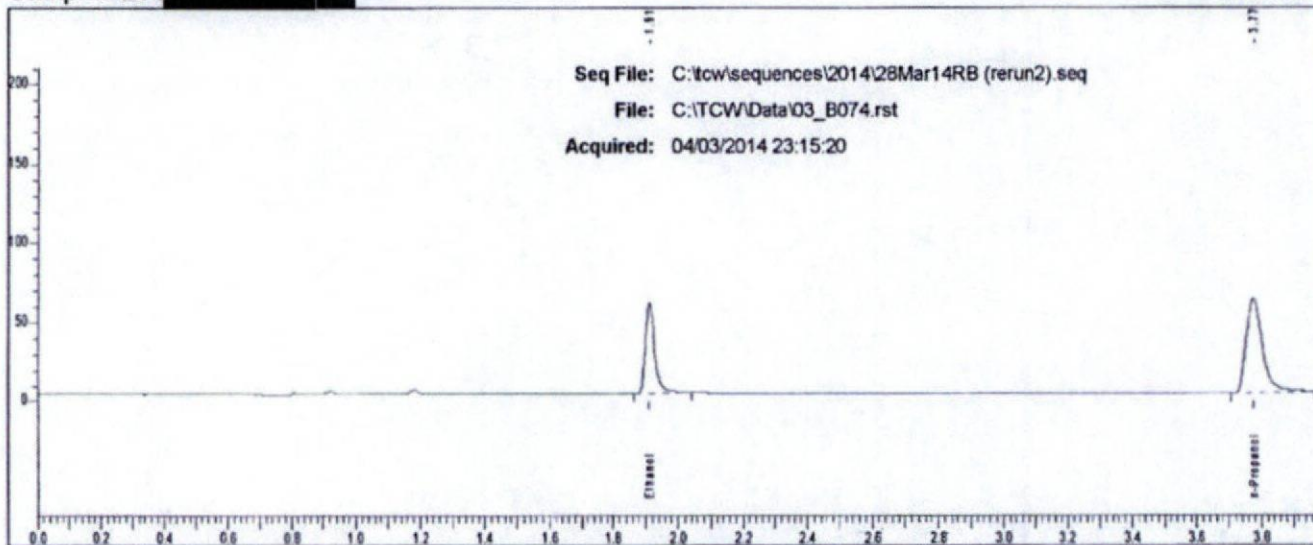

Rt	Area	Peak
1.911	117264	Ethanol
3.774	211041	n-Propanol

### Scottsdale P. D. Crime Lab: Dual Channel Blood Alcohol Report

Instrument: 650N9042003 Analyst: RB

Sample: L14- [REDACTED]

Vial #: 75

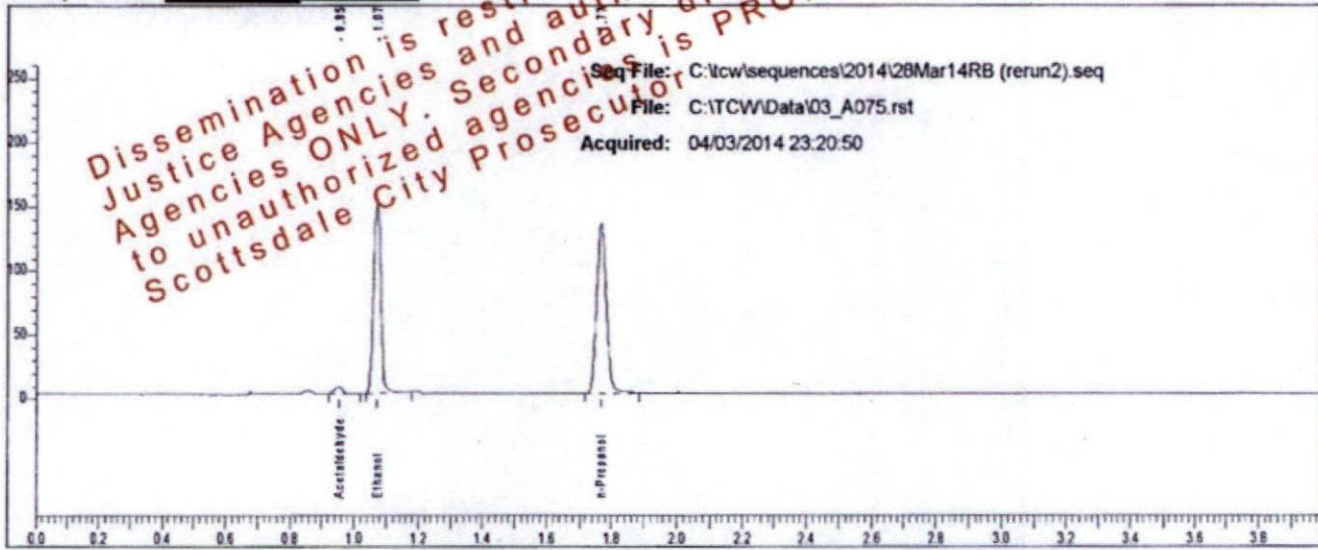

Rt	Area	Peak	g/100
0.953	7757	Acetaldehyde	
1.072	229866	Ethanol	0.2402
1.768	272305	n-Propanol	

Sample: L14- [REDACTED]

Vial #: 75

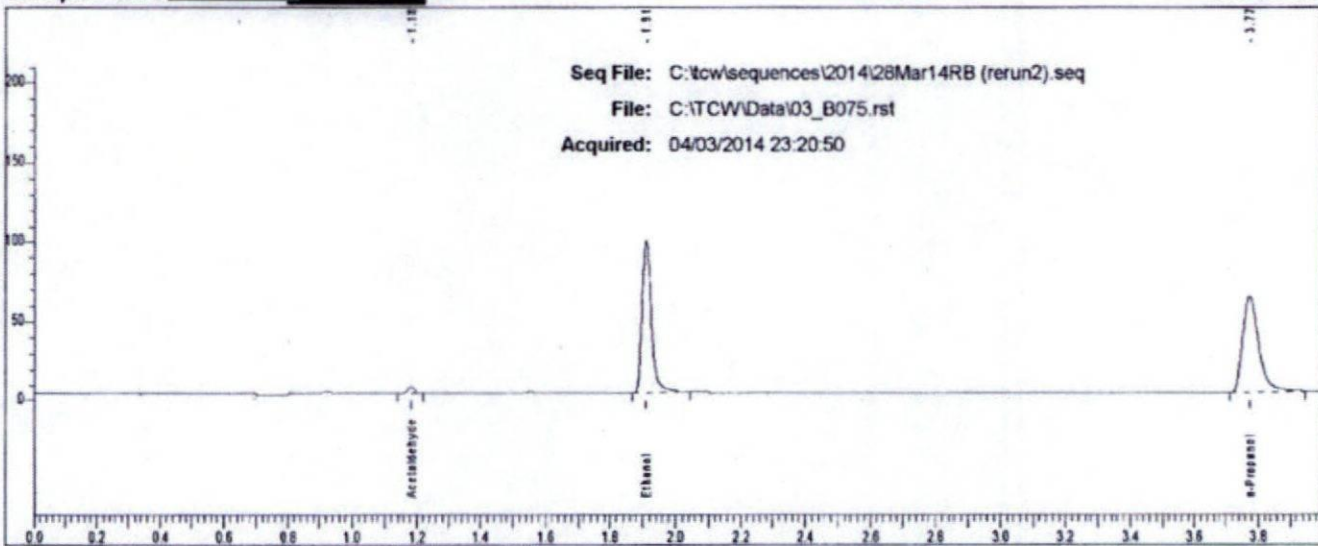

Rt	Area	Peak
1.183	6494	Acetaldehyde
1.911	192825	Ethanol
3.775	210115	n-Propanol



Case: L14 [redacted] User: rbond 4/4/2014

### Scottsdale P. D. Crime Lab: Dual Channel Blood Alcohol Report

Instrument: 650N9042003 Analyst: RB

Sample: L14 [redacted]

Vial #: 76

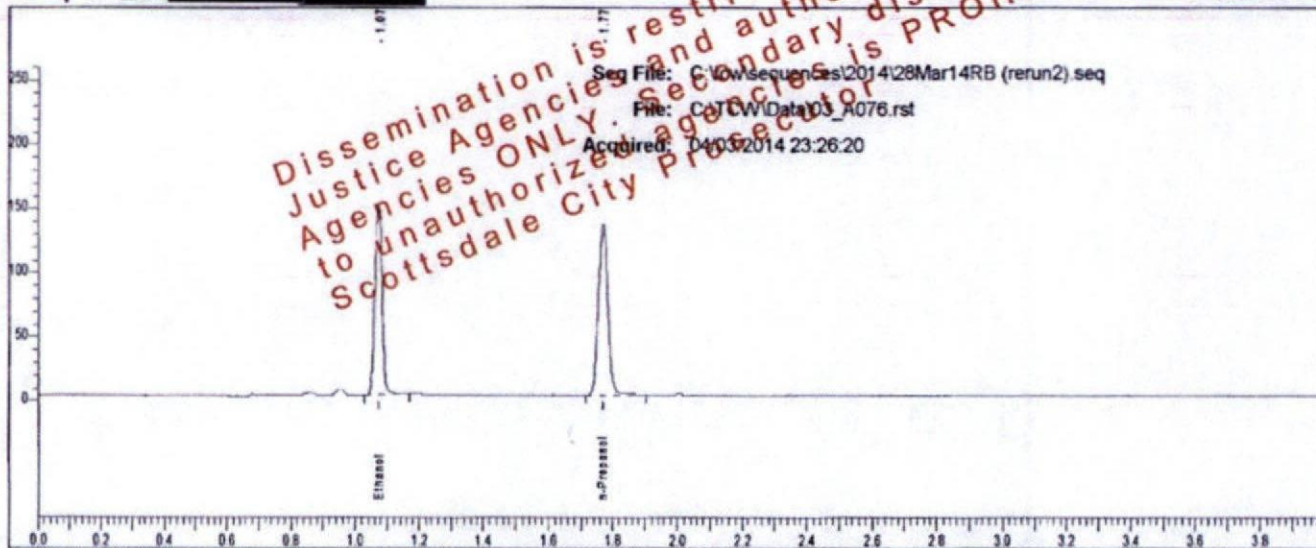

Rt	Area	Peak	g/100
1.072	231136	Ethanol	0.2391
1.768	275015	n-Propanol	

Sample: L14 [redacted]

Vial #: 76

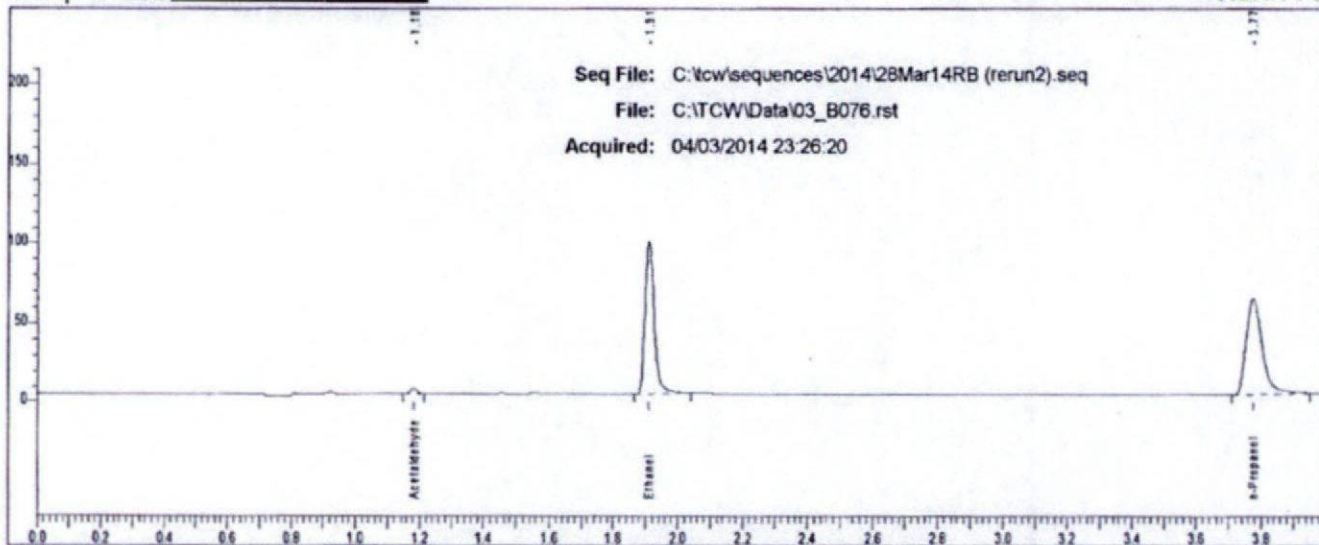

Rt	Area	Peak
1.183	6183	Acetaldehyde
1.911	193864	Ethanol
3.774	212424	n-Propanol

Case: L14 [REDACTED] User: rbond 4/4/2014

### Scottsdale P. D. Crime Lab: Dual Channel Blood Alcohol Report

Instrument: 650N9042003 Analyst: RB

Sample: L14 [REDACTED]

Vial #: 77

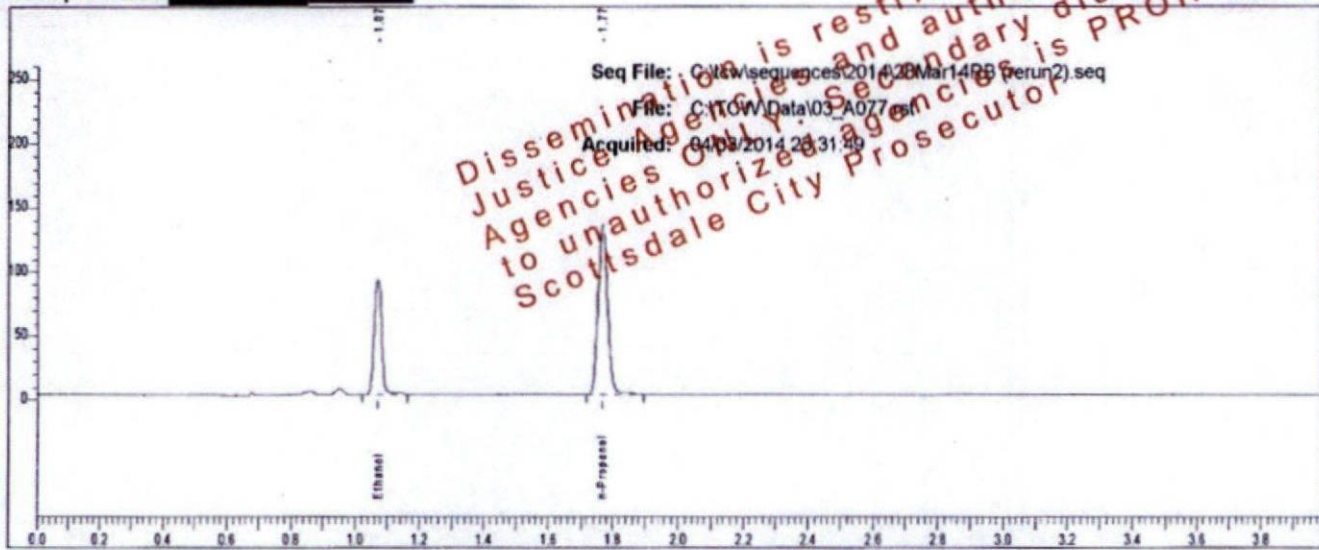

Rt	Area	Peak	g/100
1.073	140943	Ethanol	0.1476
1.768	273916	n-Propanol	

Sample: L14 [REDACTED]

Vial #: 77

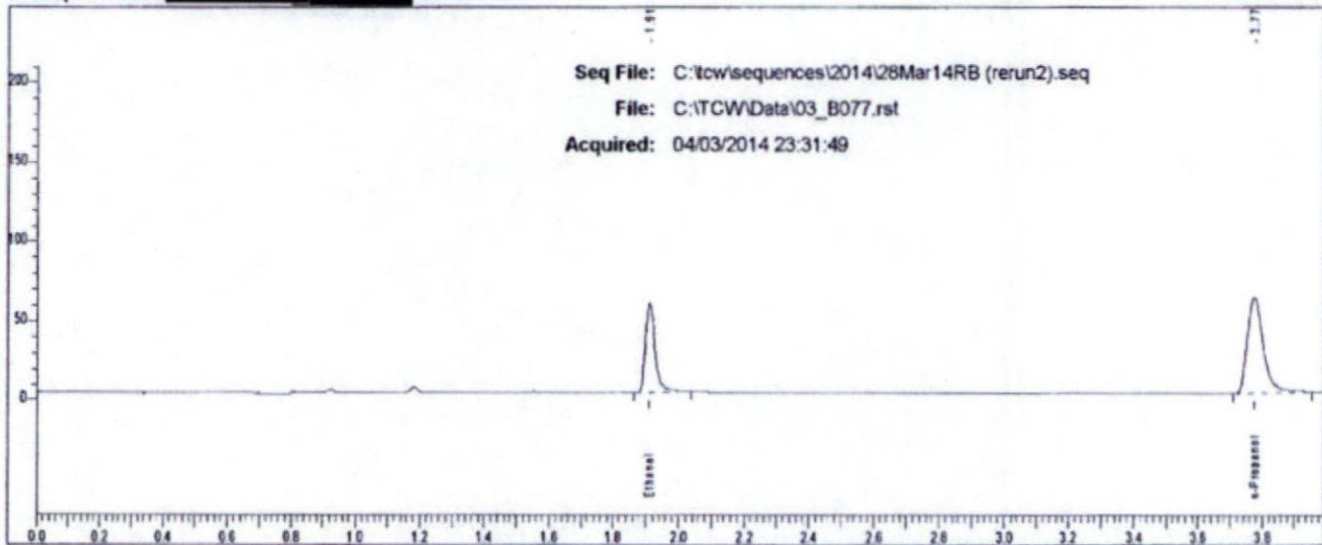

Rt	Area	Peak
1.912	116172	Ethanol
3.774	212819	n-Propanol



### Scottsdale P. D. Crime Lab: Dual Channel Blood Alcohol Report

Instrument: 650N9042003 Analysis: RB

Sample: L14 [redacted]

Vial #: 78

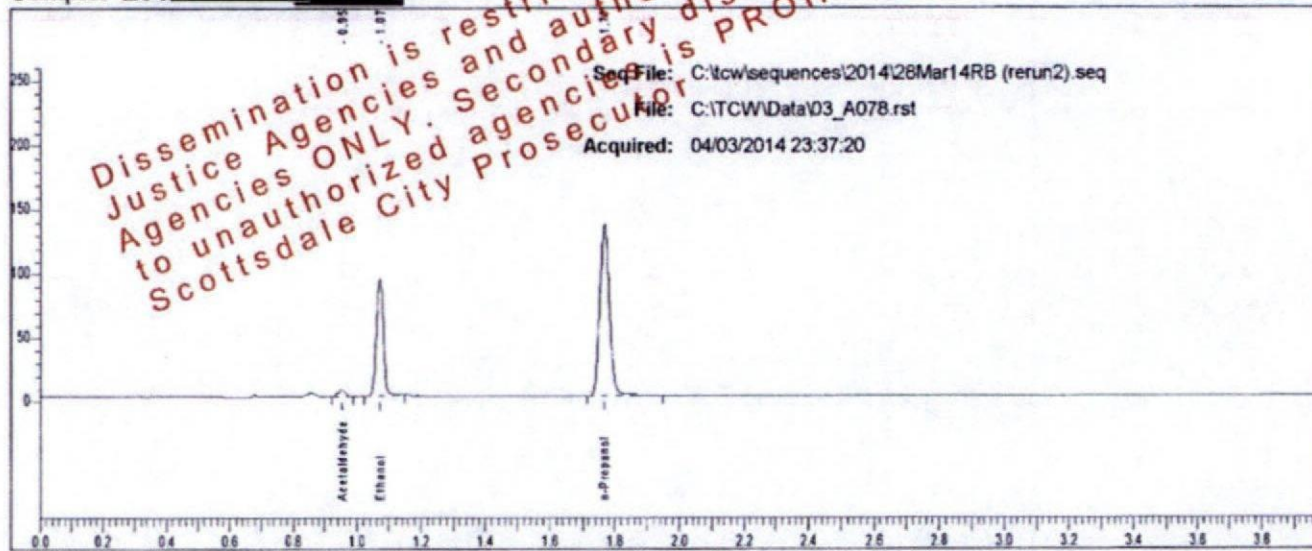

Rt	Area	Peak	g/100
0.953	6346	Acetaldehyde	
1.072	139645	Ethanol	0.1459
1.768	274591	n-Propanol	

Sample: L14 [redacted]

Vial #: 78

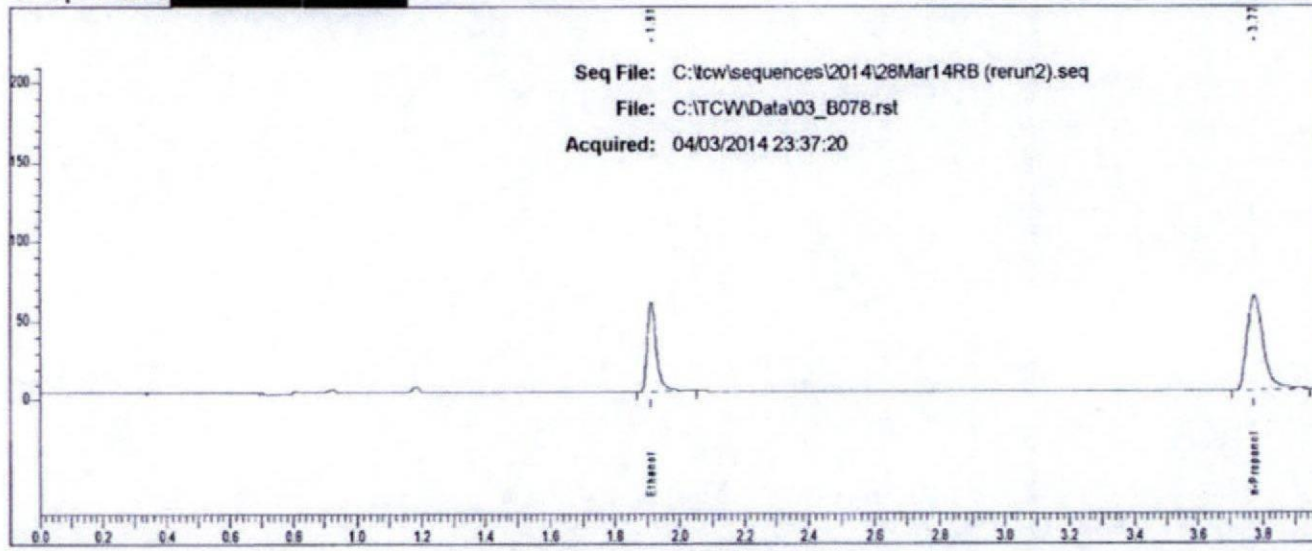

Rt	Area	Peak
1.912	116559	Ethanol
3.774	211075	n-Propanol

### Scottsdale P. D. Crime Lab: Dual Channel Blood Alcohol Report

Instrument: 650N9042003 Analyst: RB

Sample: L14- [redacted]

Vial #: 79

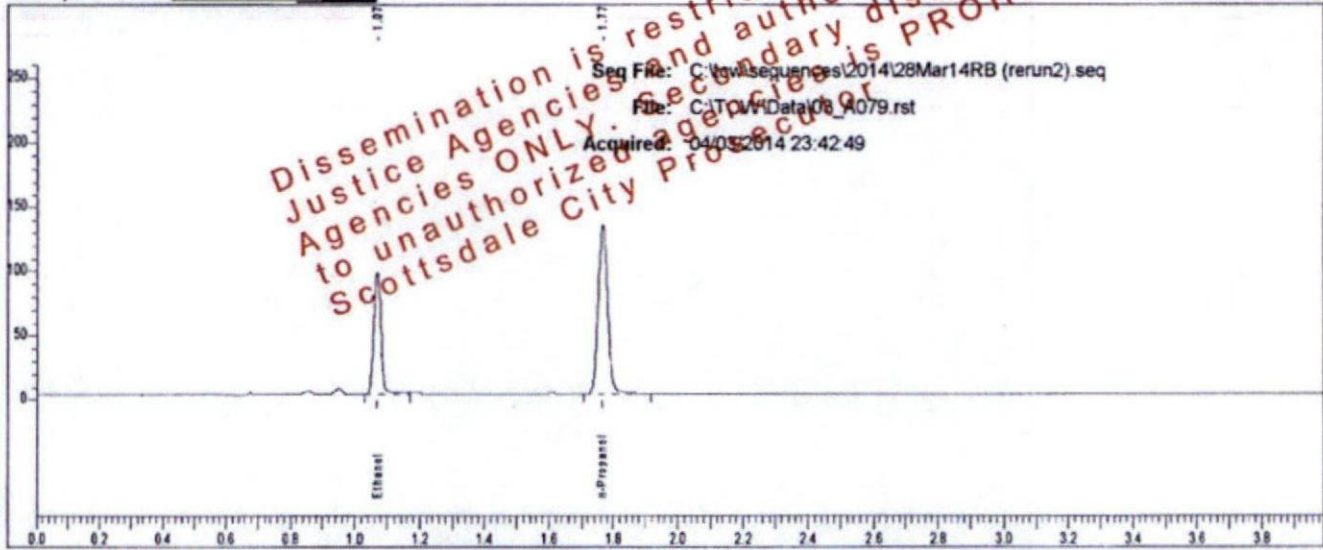

Rt	Area	Peak	g/100
1.070	145597	Ethanol	0.1548
1.766	269492	n-Propanol	

Sample: L14- [redacted]

Vial #: 79

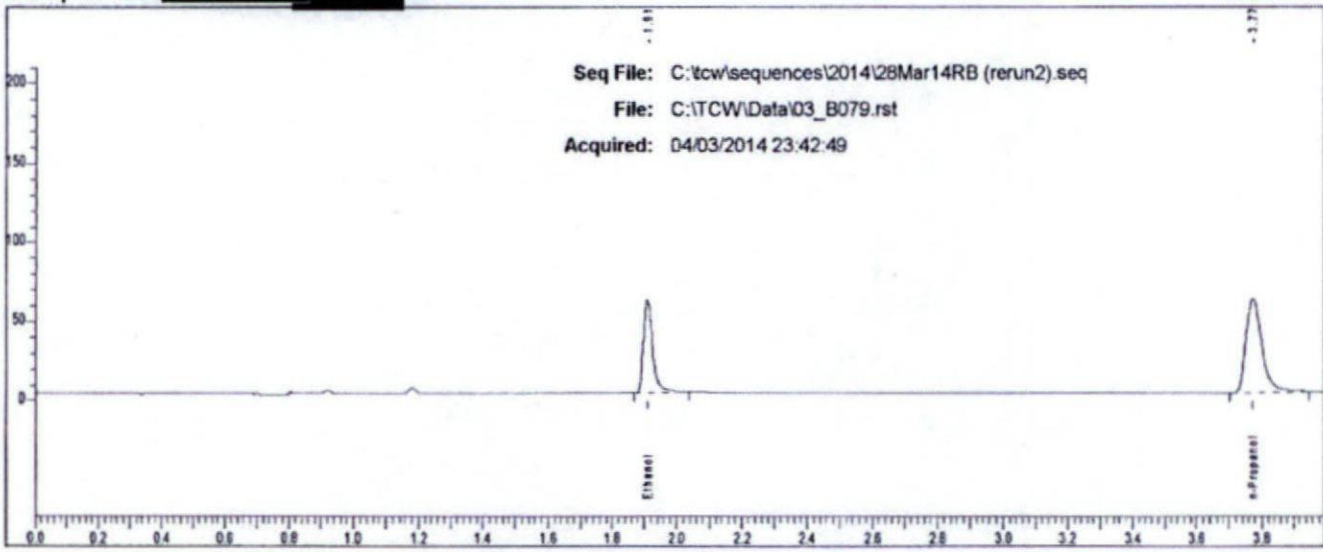

Rt	Area	Peak
1.909	119927	Ethanol
3.772	207540	n-Propanol



### Scottsdale P. D. Crime Lab: Dual Channel Blood Alcohol Report

Instrument: 650N9042003 Analyst: RB

Sample: L14- [redacted]

Vial #: 80

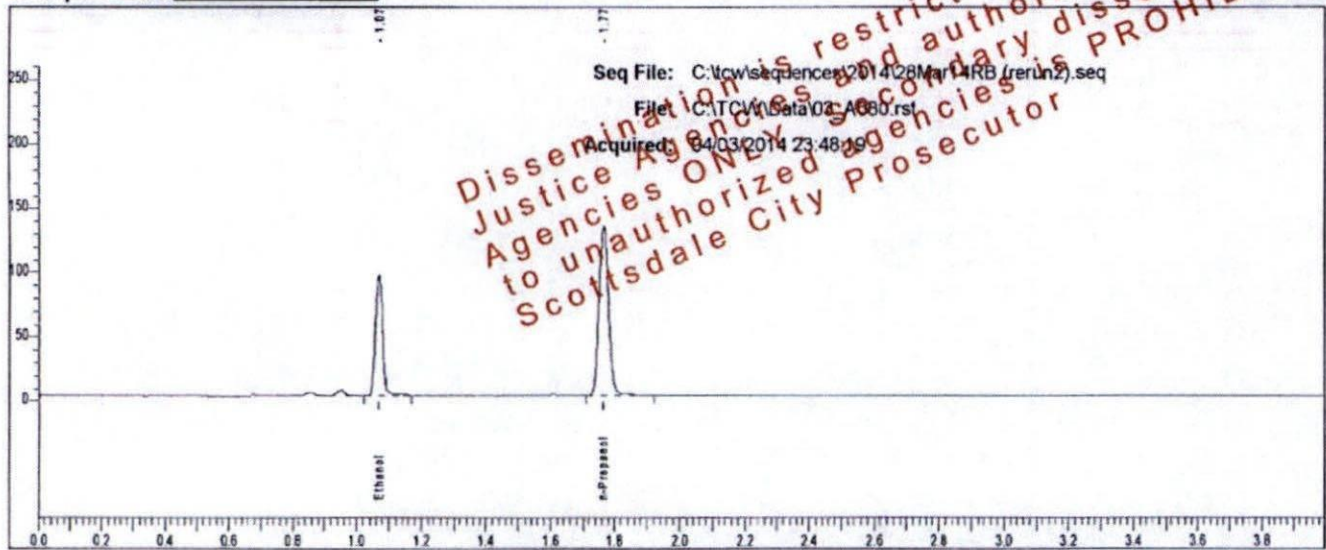

Rt	Area	Peak	g/100
1.070	146024	Ethanol	0.1537
1.765	272309	n-Propanol	

Sample: L14- [redacted]

Vial #: 80

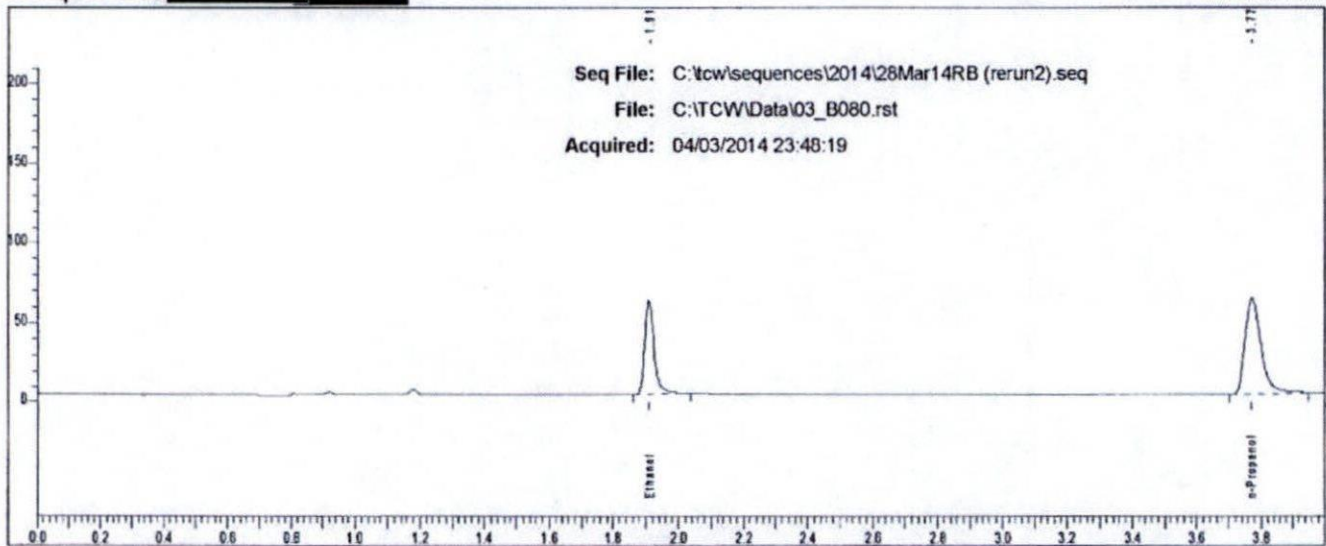

Rt	Area	Peak
1.909	120894	Ethanol
3.771	209382	n-Propanol

### Scottsdale P. D. Crime Lab: Dual Channel Blood Alcohol Report

Instrument: 650N9042093 Analyst: RB

Sample: L14- [redacted]

Vial #: 81

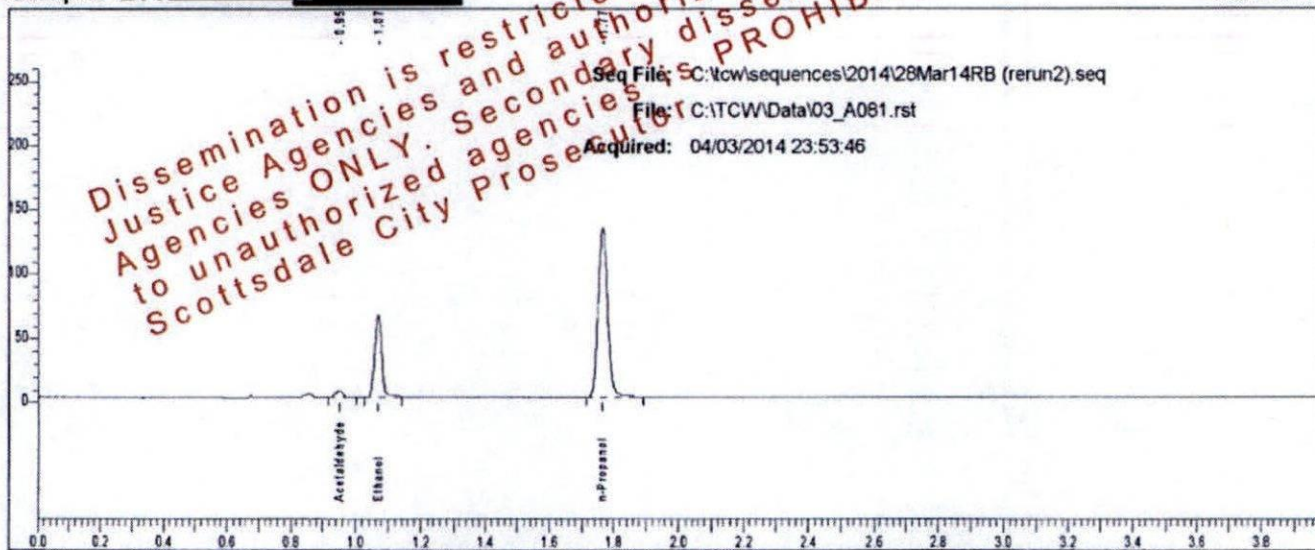

Rt	Area	Peak	g/100
0.951	7015	Acetaldehyde	
1.070	99045	Ethanol	0.1054
1.765	271844	n-Propanol	

Sample: L14- [redacted]

Vial #: 81

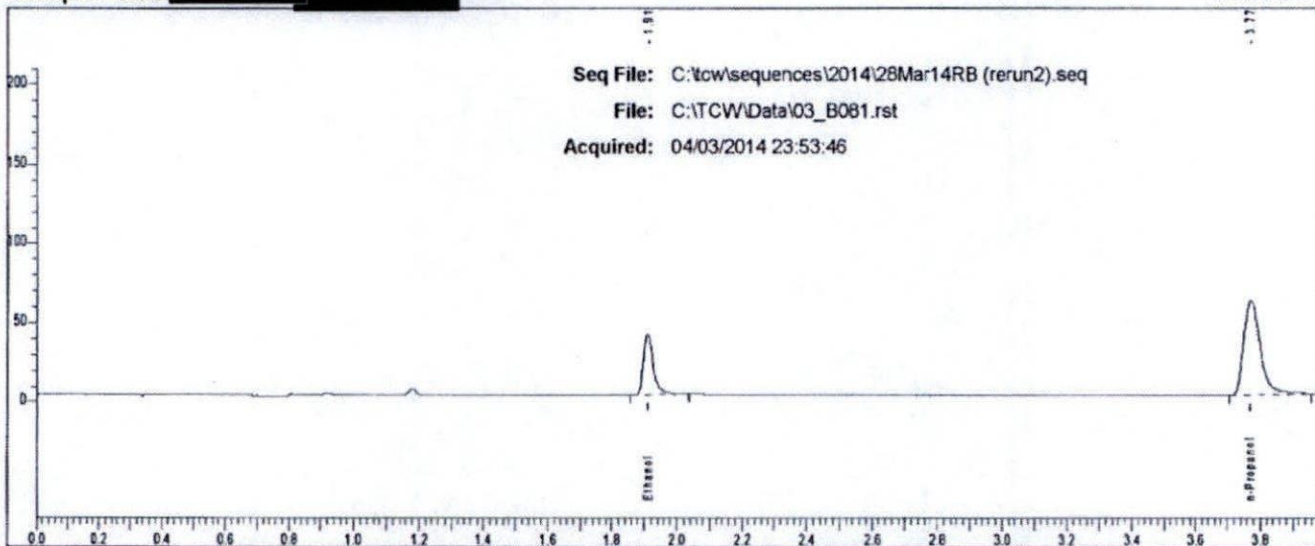

Rt	Area	Peak
1.910	81139	Ethanol
3.771	211295	n-Propanol



### Scottsdale P. D. Crime Lab: Dual Channel Blood Alcohol Report

Instrument: 650N9042003 Analyst: RB

Sample: L14- [redacted]

Vial #: 82

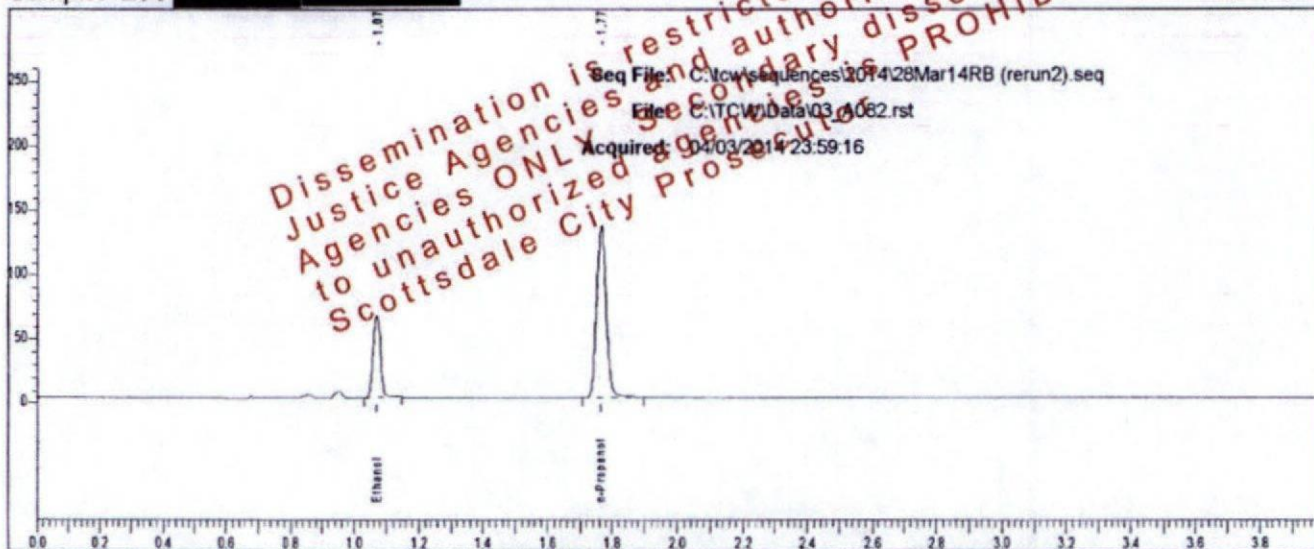

Rt	Area	Peak	g/100
1.070	100224	Ethanol	0.1050
1.766	276271	n-Propanol	

Sample: L14- [redacted]

Vial #: 82

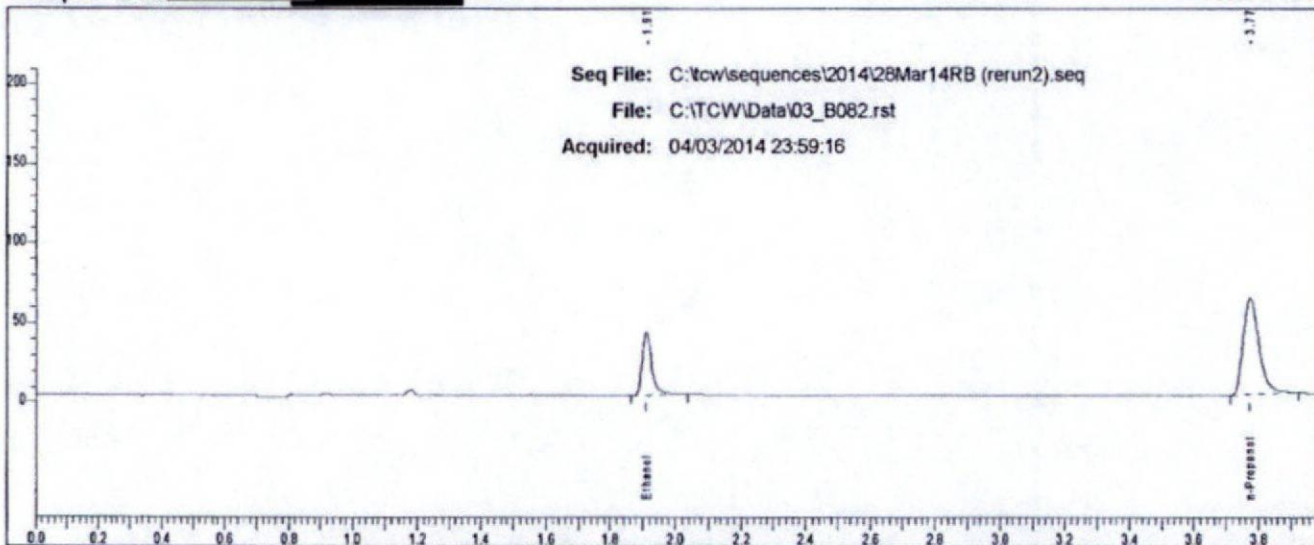

Rt	Area	Peak
1.910	82391	Ethanol
3.774	210239	n-Propanol