



Dissemination is restricted to Criminal Justice Agencies and authorized Agencies ONLY. Dissemination to unauthorized agencies is PROHIBITED.

SCOTTSDALE POLICE DEPARTMENT
CRIME LABORATORY
FORENSIC BLOOD ALCOHOL FACE SHEET

DATE: 040214 SEQUENCE FILE NAME: 01Apr14VPV

Pipettor: *Hamilton MicroLab* MD91JC4962 MD91JF5016
Gas Chromatograph: *Perkin Elmer* 650N9042002 650N9042003

INTERNAL STANDARD

N-Propanol 0.015% (w/v) Lot # 022414VPV-A

CALIBRATION STANDARDS

Vial #1 0.020 Calibrator Lot # FN092710-01

Vial #2 0.100 Calibrator Lot # FN050312-01

Vial #3 0.200 Calibrator Lot # FN032712-01

Vial #4 0.400 Calibrator Lot # FN012712-01

Plot Analysis: R²= 0.999963

CONTROLS

Vial #5 & 53 ISTD BLANK

Vial #6 MIX STANDARD Lot # 011111VPV

<u>Vial #</u>	<u>Expected [Ethanol] g/dL</u>	<u>Measured [Ethanol] g/dL</u>	<u>Lot #</u>
<u>07</u>	<u>0.400</u>	<u>0.399</u>	<u>05012012-C</u>
<u>08</u>	<u>0.040</u>	<u>0.040</u>	<u>30112011-B</u>
<u>29</u>	<u>0.202</u>	<u>0.201</u>	<u>1212091</u>
<u>30</u>	<u>0.202</u>	<u>0.200</u>	<u>1212091</u>
<u>31</u>	<u>0.150</u>	<u>0.148</u>	<u>11012012-C</u>
<u>32</u>	<u>0.080</u>	<u>0.078</u>	<u>14112011-A</u>
<u>54</u>	<u>0.400</u>	<u>0.398</u>	<u>05012012-C</u>
<u>55</u>	<u>0.040</u>	<u>0.039</u>	<u>30112011-B</u>

Notes: 20 subject samples
Chain of Custody – 040114
Exam Notes – 040114
Analysis – 040114 All testing proceeded as expected.

VALIDATED RESULTS: W 81464 040214 Analyst RB B1463 04/03/14 Technical Reviewer

Fit Analysis Output For Method File: C:\TCWMETHODS\METHOD2003A.MTH
Reprocess Number : hp5800t0002: 51019
Component Name : Ethanol
Date : 4/1/2014 5:25:57 PM

Curve Parameters:

Curve #1 : 1st Order
Weighting Factor = 1 (No Weighting) R-Squared = 0.999963
Calibration Curve : $Y = (-0.005469) + (3.522557)X$

Dissemination is restricted to Criminal
Justice Agencies and authorized Non-C.J.
Agencies ONLY. Secondary dissemination
to unauthorized agencies is PROHIBITED.
Scottsdale City Prosecutor

Ethanol

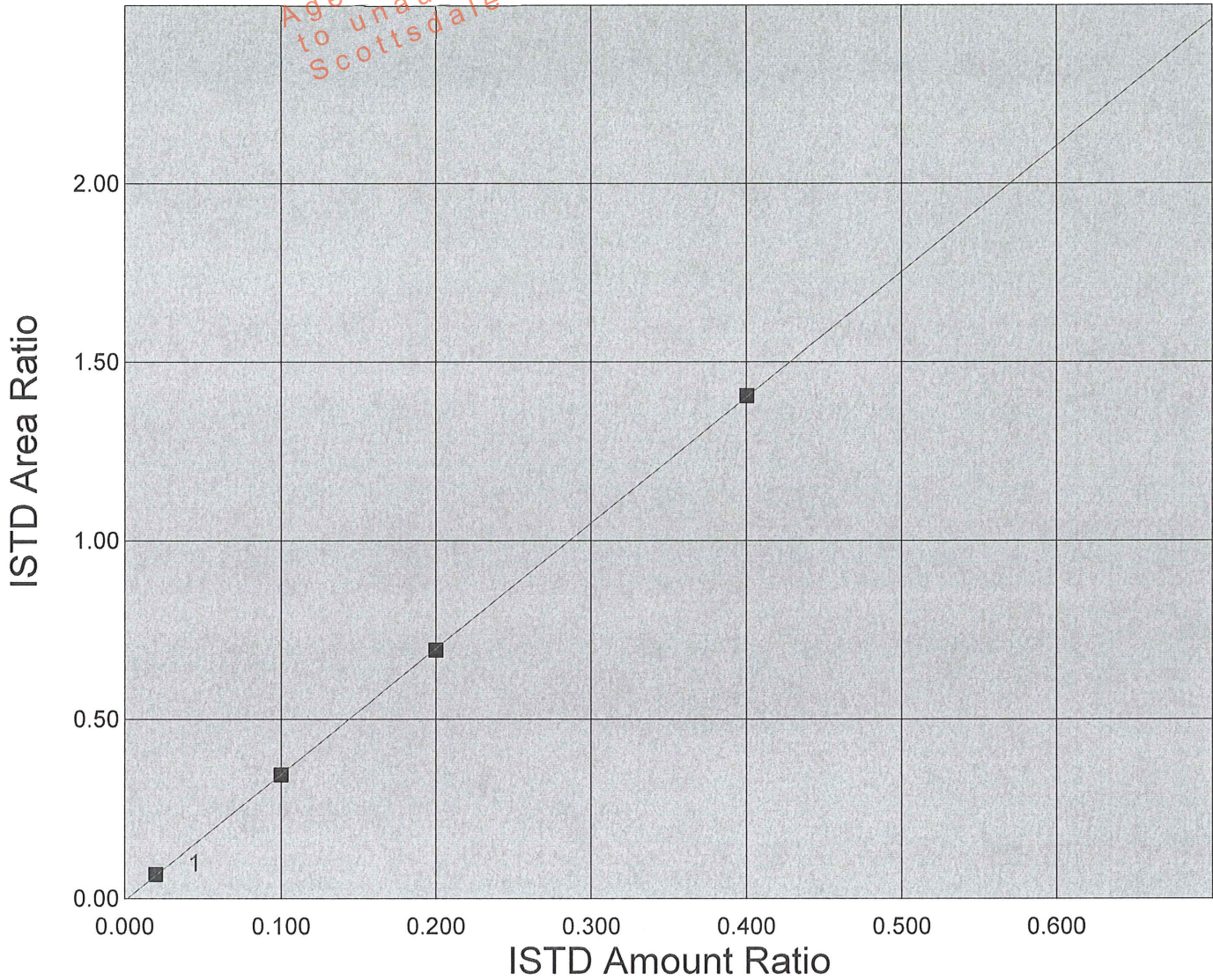

Scottsdale P. D. Crime Lab: Dual Channel Blood Alcohol Report

Instrument: 650N9042003 Analyst: VPV

Sample: 0.020 CAL (FN092710-01)

Vial #: 1

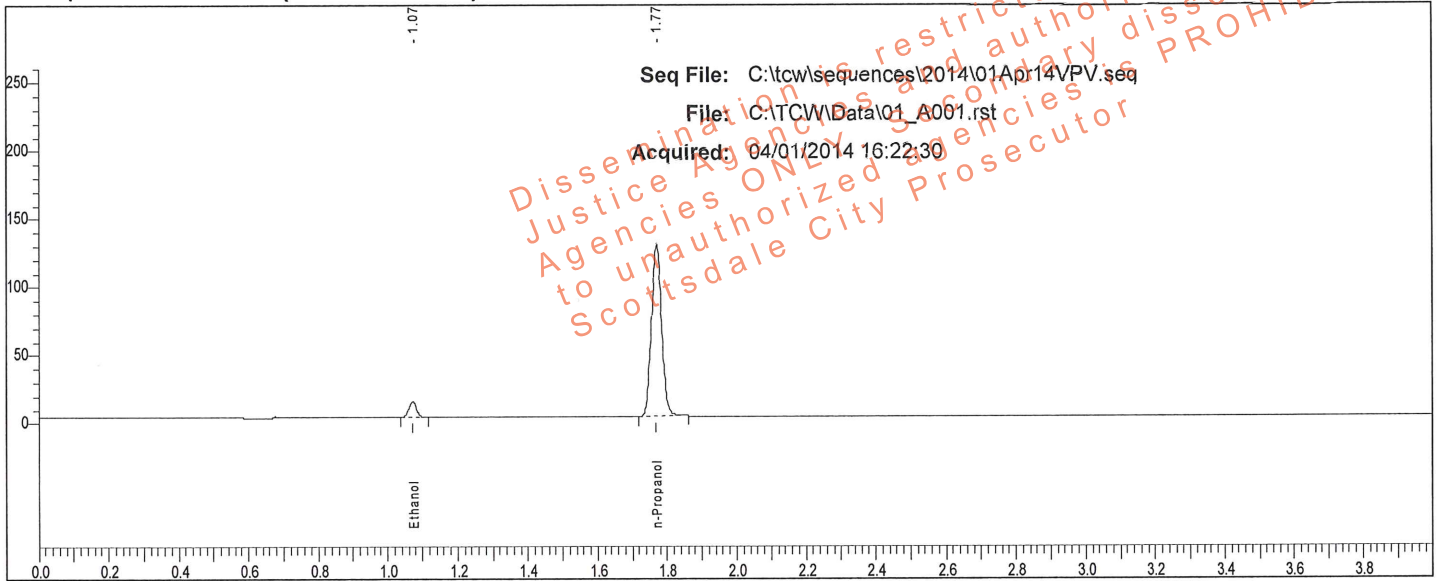

Rt	Area	Peak
1.073	17625	Ethanol
1.769	258670	n-Propanol

Sample: 0.020 CAL (FN092710-01)

Vial #: 1

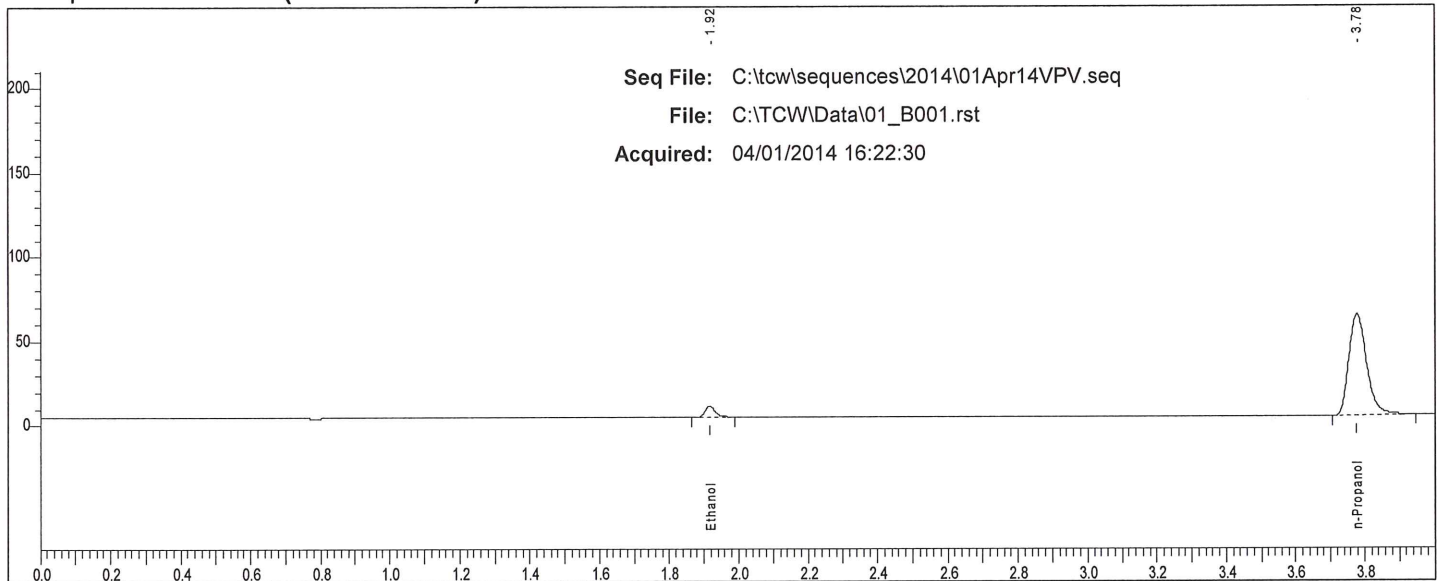

Rt	Area	Peak
1.915	13084	Ethanol
3.777	212895	n-Propanol

VP

Scottsdale P. D. Crime Lab: Dual Channel Blood Alcohol Report

Instrument: 650N9042003 Analyst: VPV

Sample: 0.100 CAL (FN050312-01)

Vial #: 2

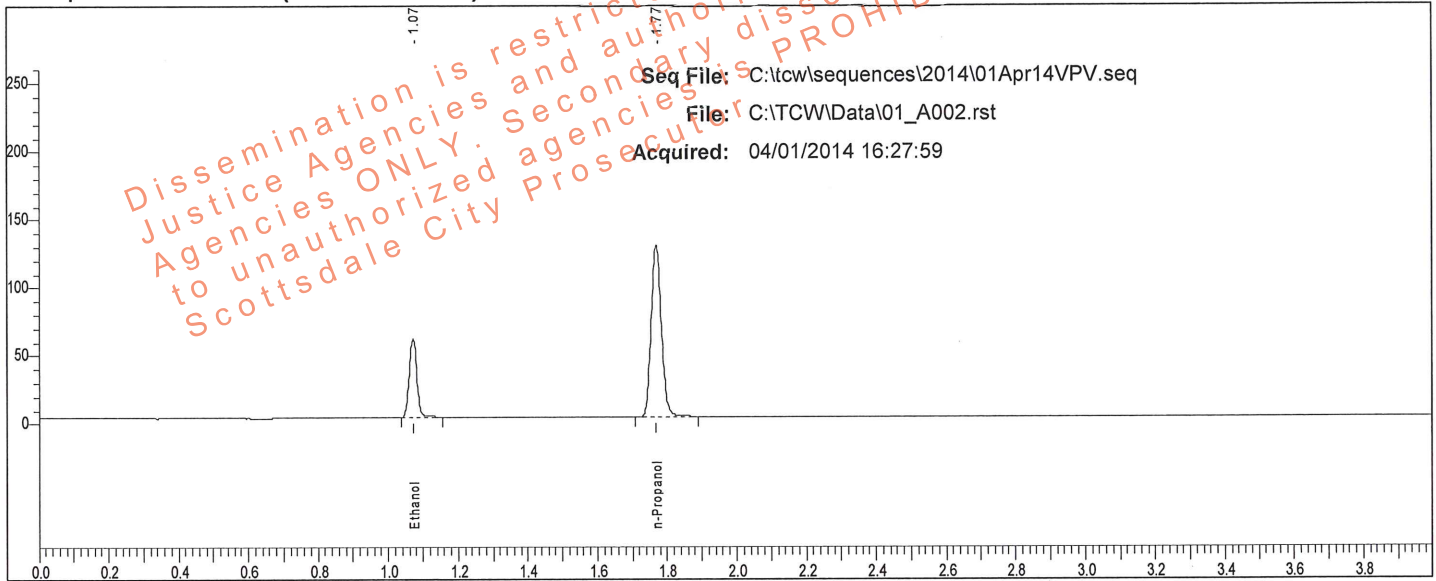

Rt	Area	Peak
1.072	89040	Ethanol
1.769	257499	n-Propanol

Sample: 0.100 CAL (FN050312-01)

Vial #: 2

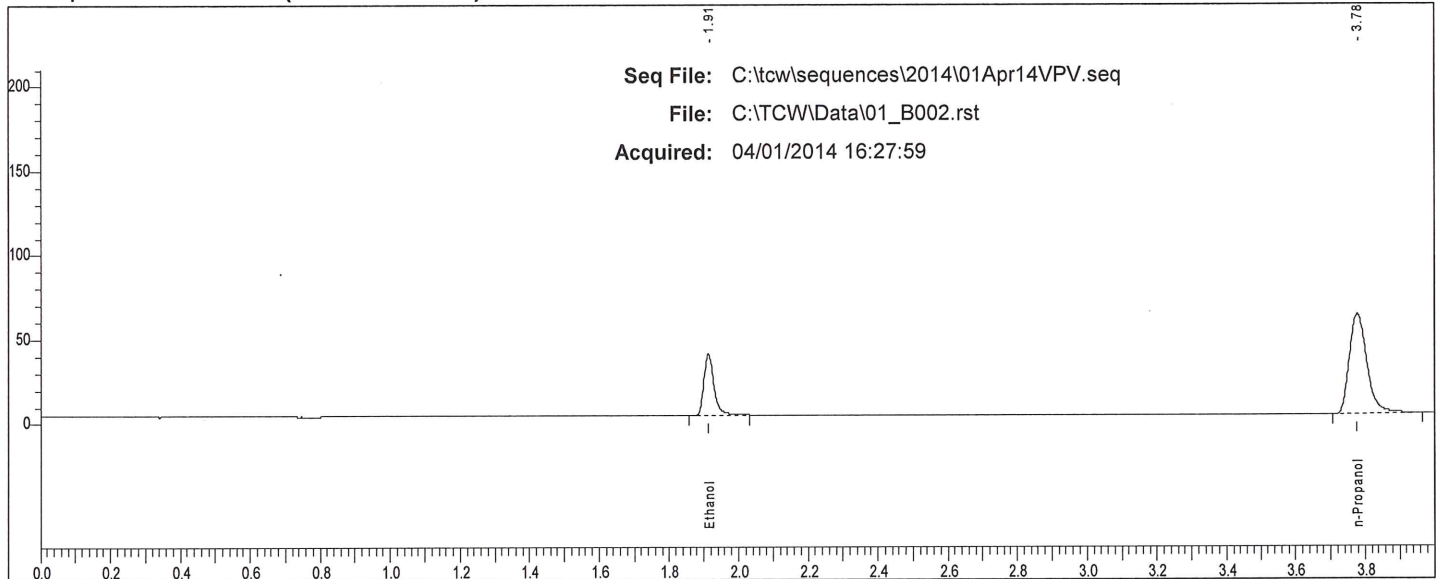

Rt	Area	Peak
1.913	74002	Ethanol
3.777	209948	n-Propanol

VP

Scottsdale P. D. Crime Lab: Dual Channel Blood Alcohol Report

Instrument: 650N9042003 Analyst: VPV

Sample: 0.200 CAL (FN032712-01)

Vial #: 3

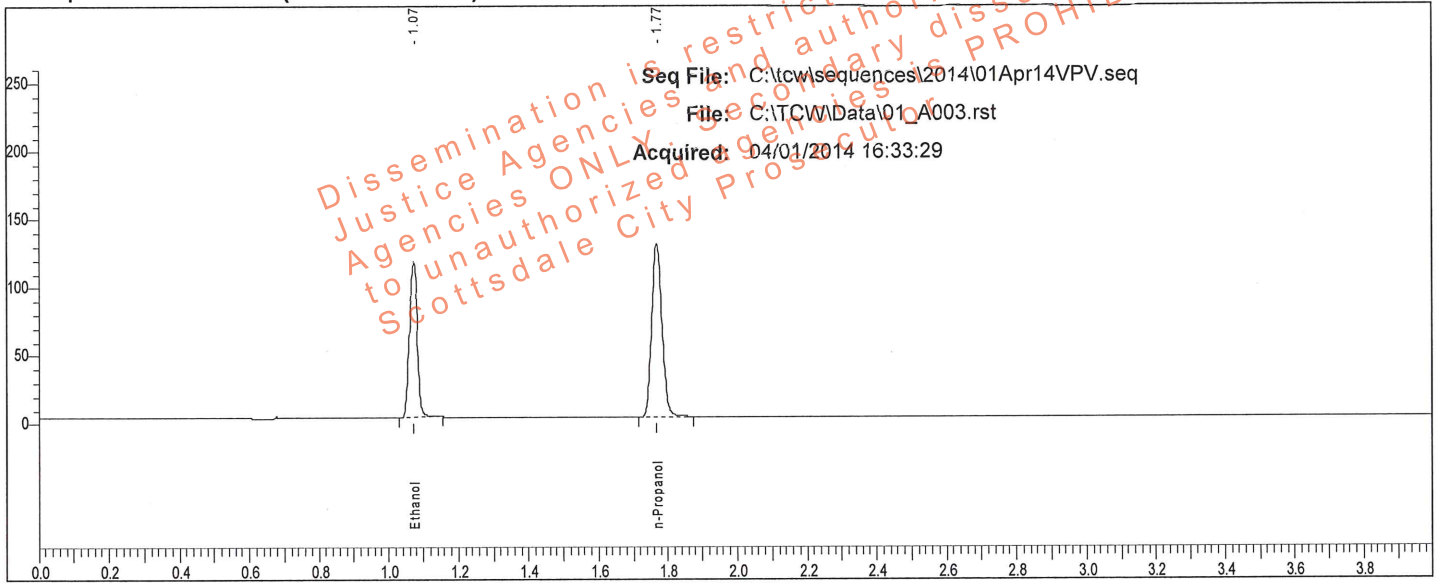

Rt	Area	Peak
1.072	180245	Ethanol
1.768	259515	n-Propanol

Sample: 0.200 CAL (FN032712-01)

Vial #: 3

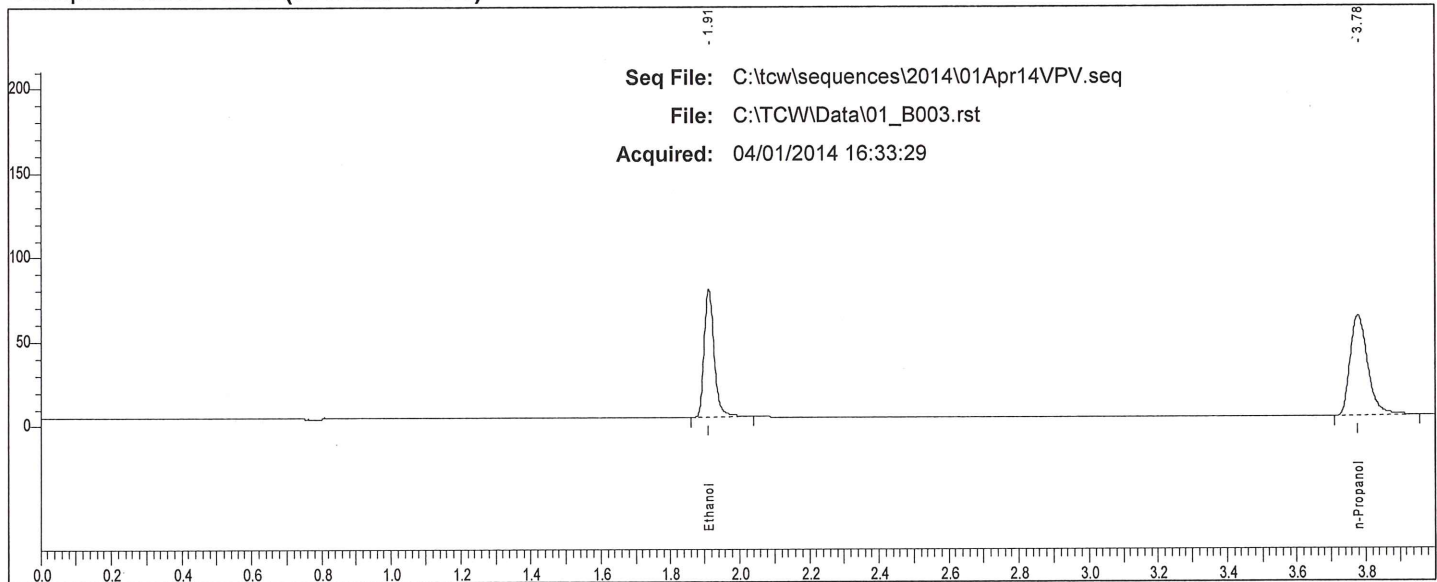

Rt	Area	Peak
1.912	152935	Ethanol
3.777	209771	n-Propanol

VP

Scottsdale P. D. Crime Lab: Dual Channel Blood Alcohol Report

Instrument: 650N9042003 Analyst: VPV

Sample: 0.400 CAL (FN012712-01)

Vial #: 4

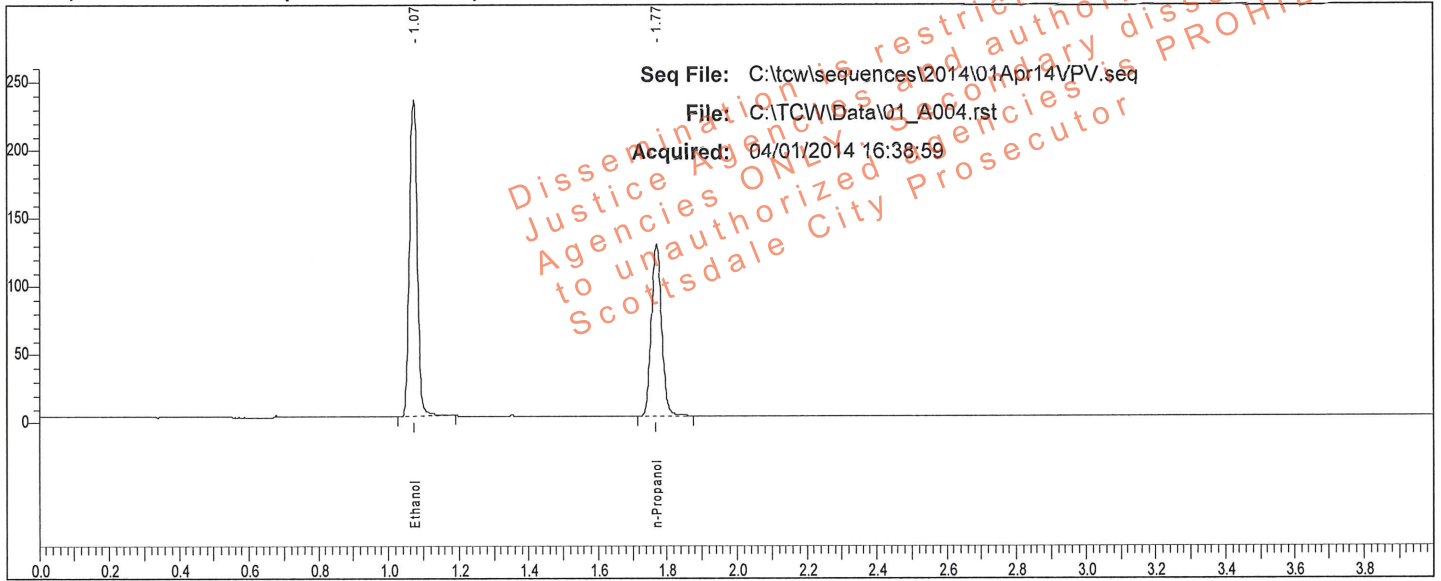

Rt	Area	Peak
1.073	366403	Ethanol
1.769	260619	n-Propanol

Sample: 0.400 CAL (FN012712-01)

Vial #: 4

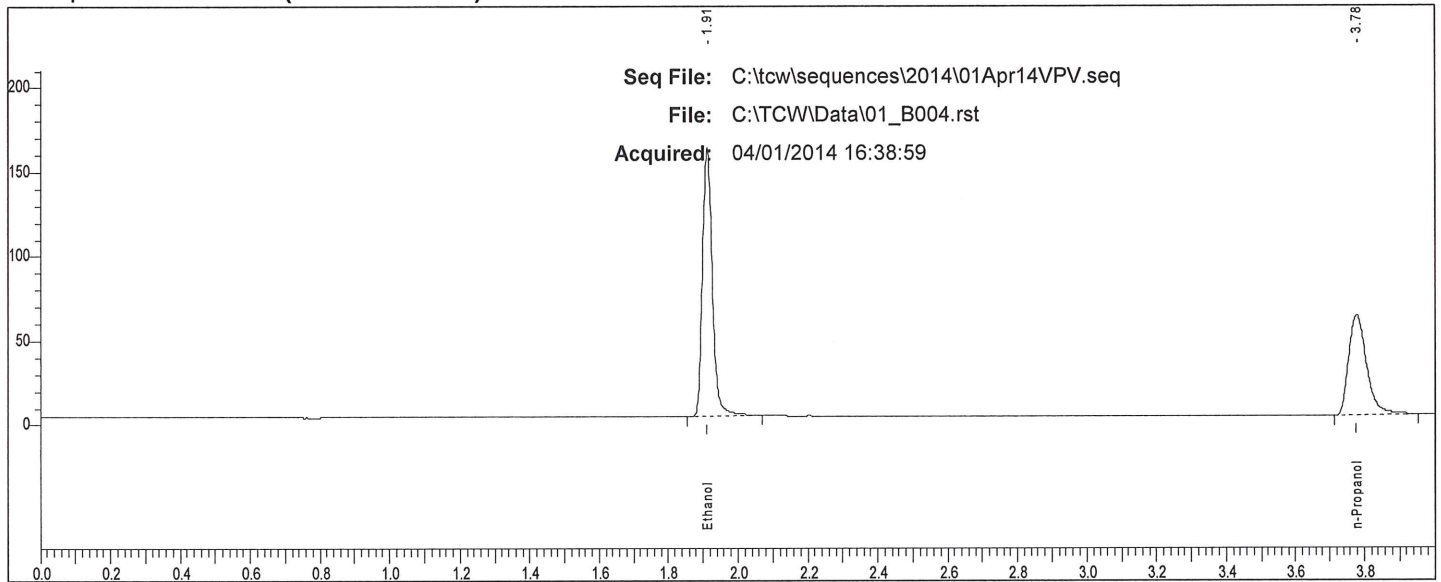

Rt	Area	Peak
1.911	315672	Ethanol
3.777	209012	n-Propanol

W

Scottsdale P. D. Crime Lab: Dual Channel Blood Alcohol Report

Instrument: 650N9042003 Analyst: VPV

Sample: IS Blank (022414VPV-A)

Vial #: 5

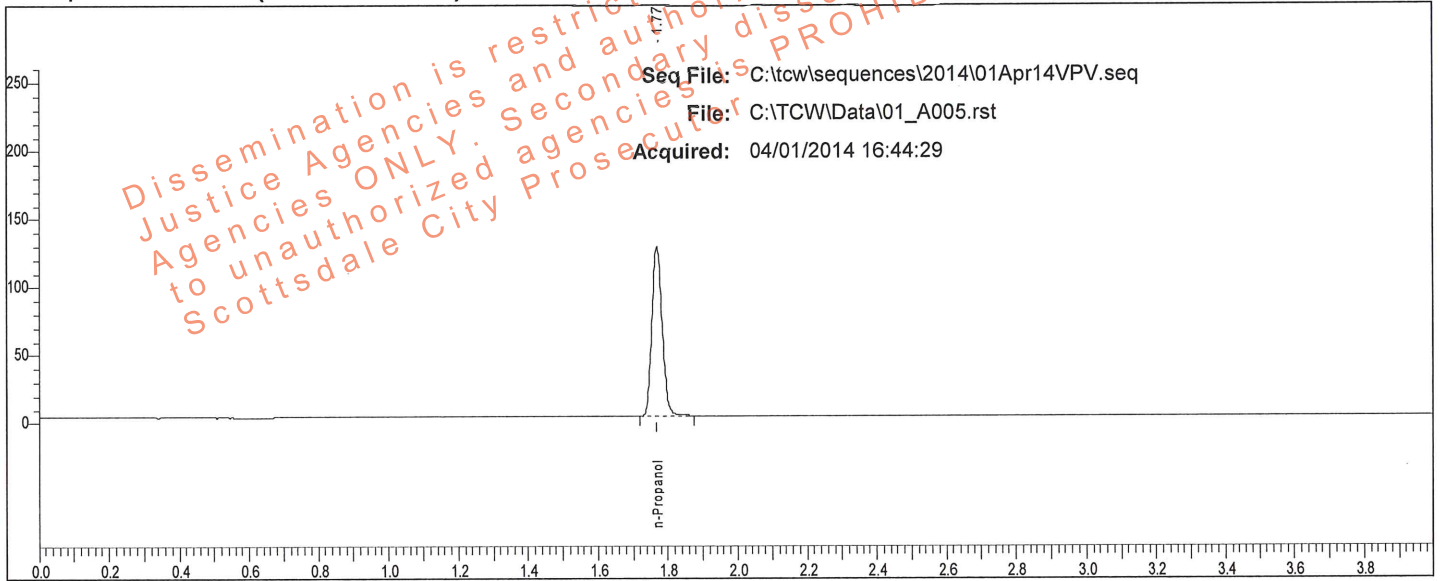

Rt	Area	Peak	g/100
1.769	253436	n-Propanol	

Sample: IS Blank (022414VPV-A)

Vial #: 5

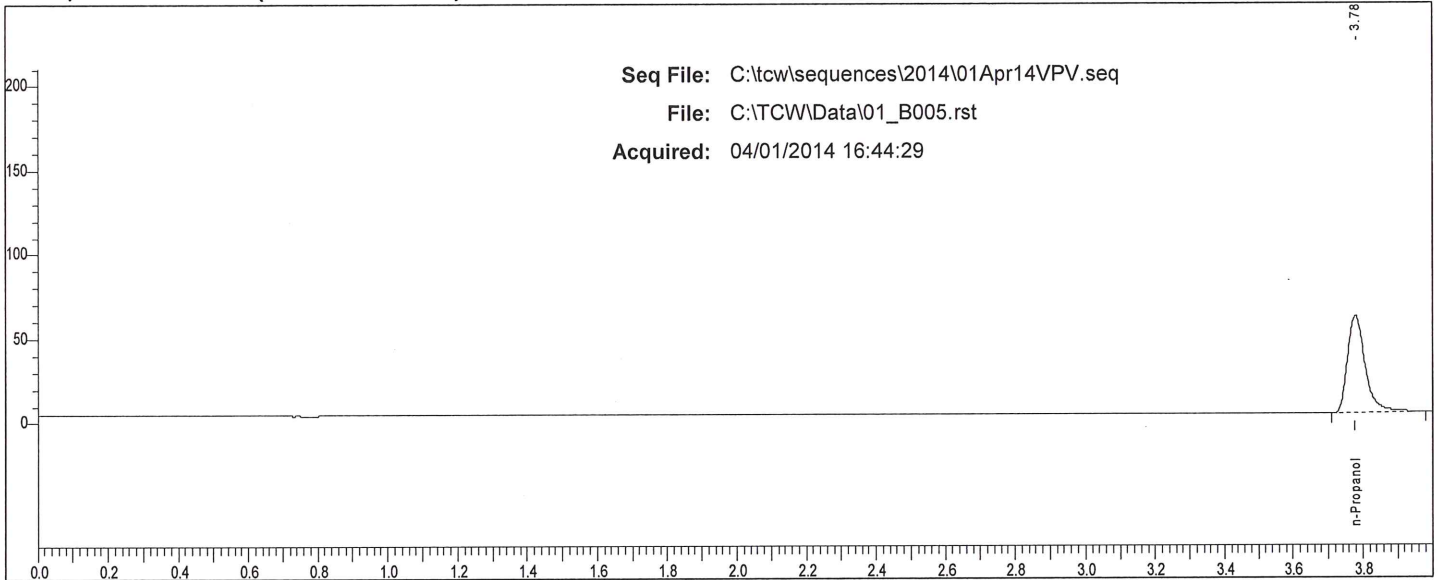

Rt	Area	Peak	g/100
3.777	205155	n-Propanol	

W

Scottsdale P. D. Crime Lab: Dual Channel Blood Alcohol Report

Instrument: 650N9042003 Analyst: VPV

Sample: MIX (011111VPV)

Vial #: 6

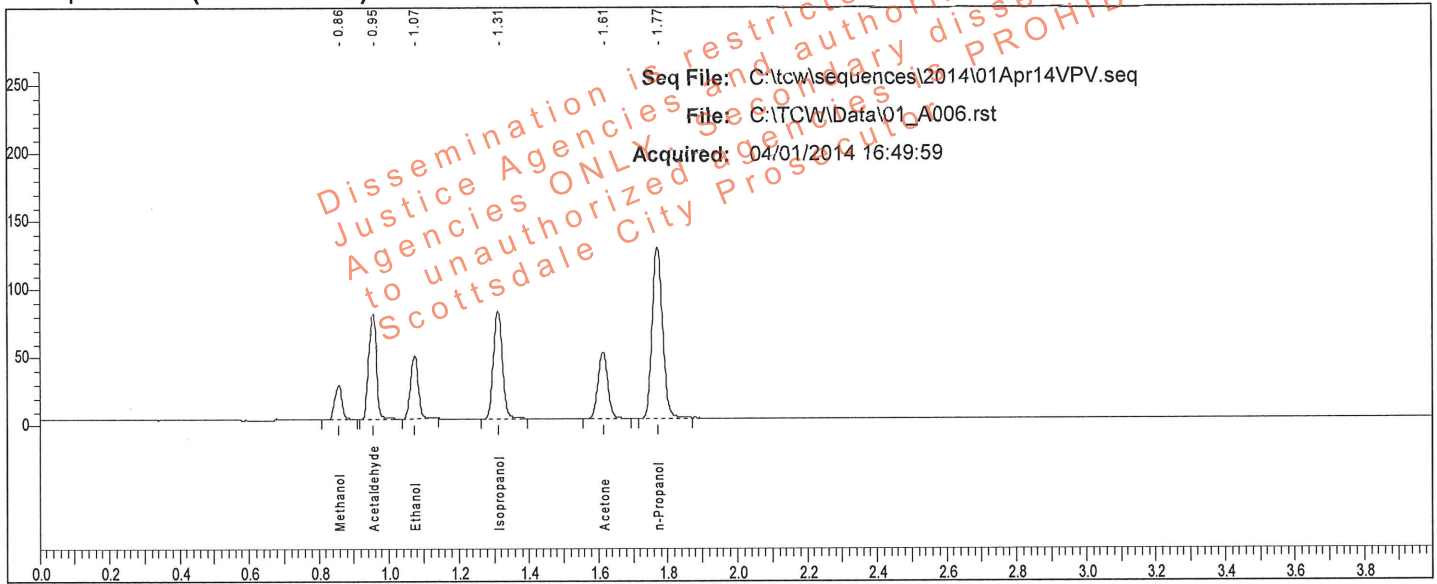

Rt	Area	Peak	g/100
0.858	37454	Methanol	
0.954	118759	Acetaldehyde	
1.074	72373	Ethanol	0.0801
1.311	142936	Isopropanol	
1.613	94929	Acetone	
1.770	261249	n-Propanol	

Sample: MIX (011111VPV)

Vial #: 6

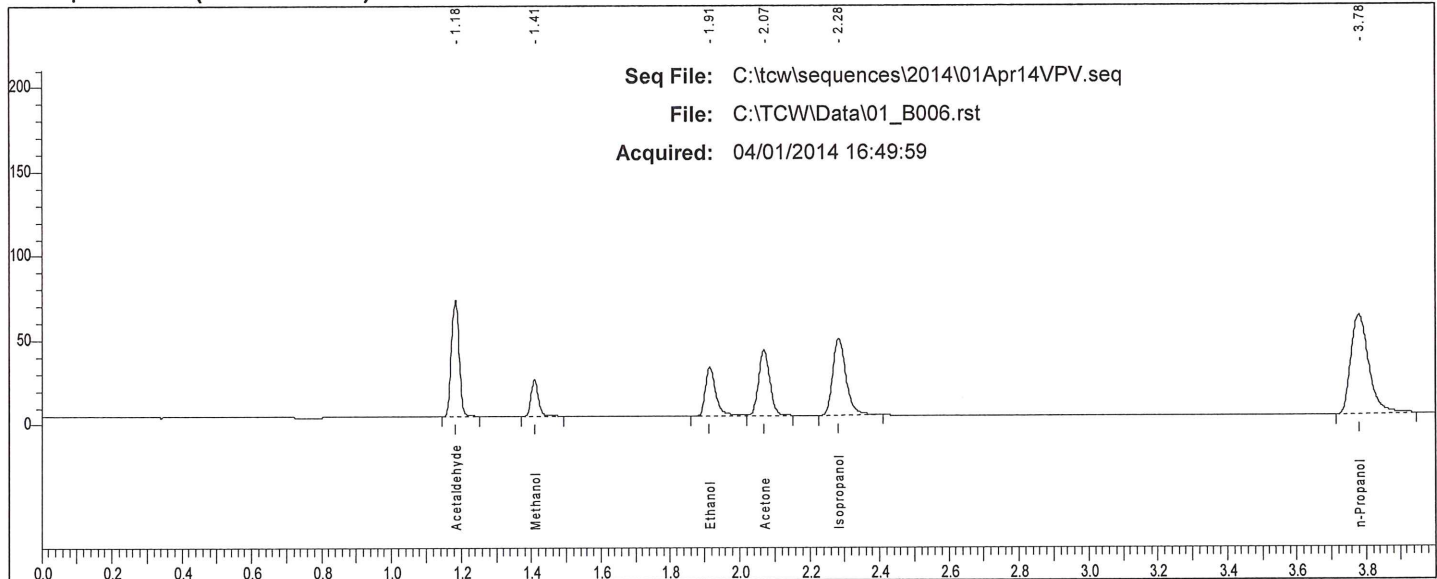

Rt	Area	Peak
1.184	106943	Acetaldehyde
1.409	32460	Methanol
1.915	60363	Ethanol
2.070	85327	Acetone
2.283	121876	Isopropanol
3.778	207840	n-Propanol

W

Scottsdale P. D. Crime Lab: Dual Channel Blood Alcohol Report

Instrument: 650N9042003 Analyst: VPV

Sample: 0.400 QC (05012012-C)

Vial #: 7

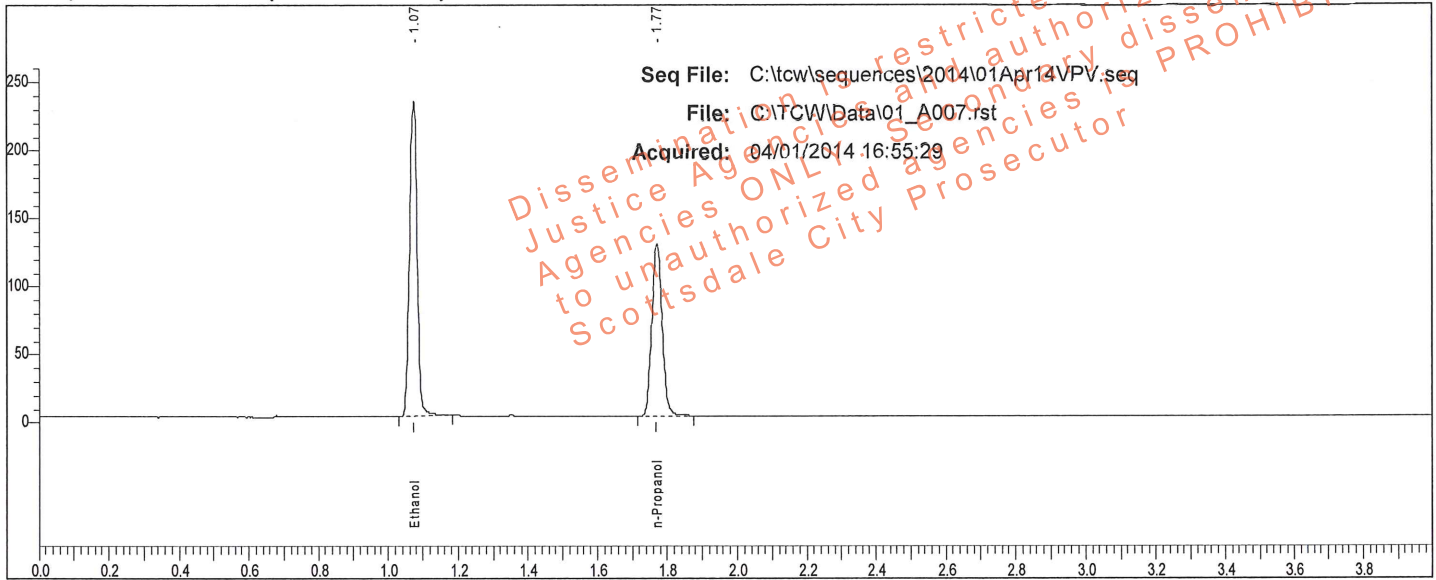

Rt	Area	Peak	g/100
1.073	364667	Ethanol	0.3993
1.770	260232	n-Propanol	

Sample: 0.400 QC (05012012-C)

Vial #: 7

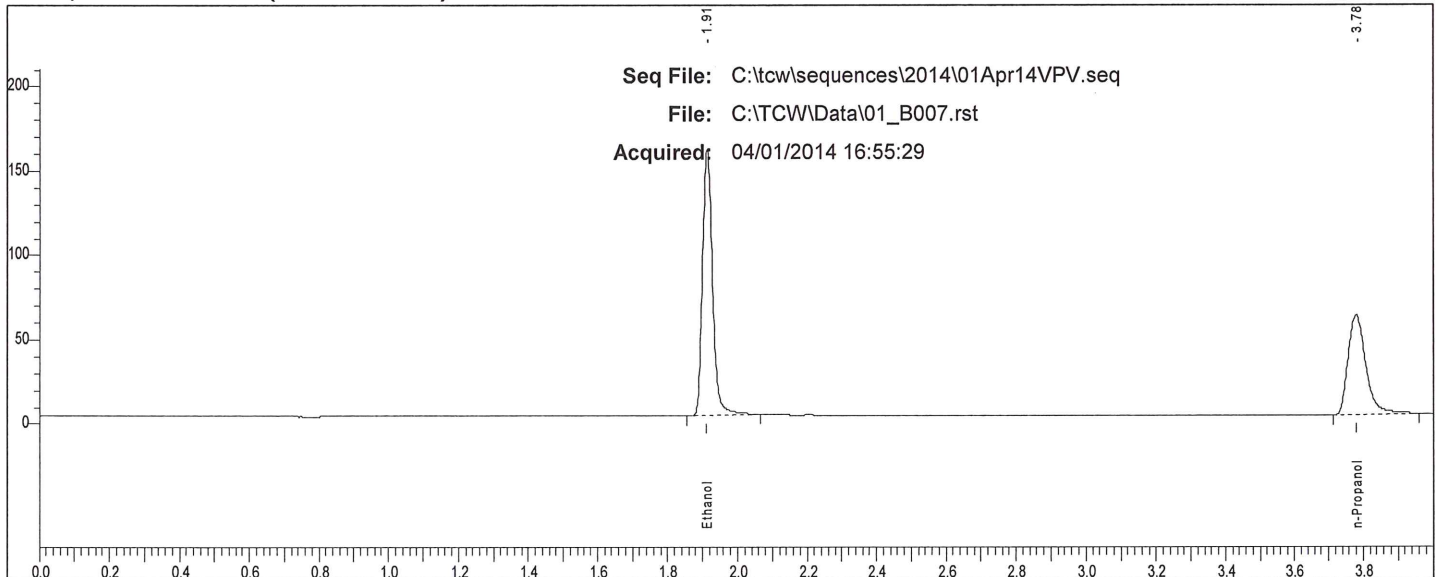

Rt	Area	Peak
1.913	313193	Ethanol
3.778	207971	n-Propanol

W

Scottsdale P. D. Crime Lab: Dual Channel Blood Alcohol Report

Instrument: 650N9042003 Analyst: VPV

Sample: 0.040 QC (30112011-B)

Vial #: 8

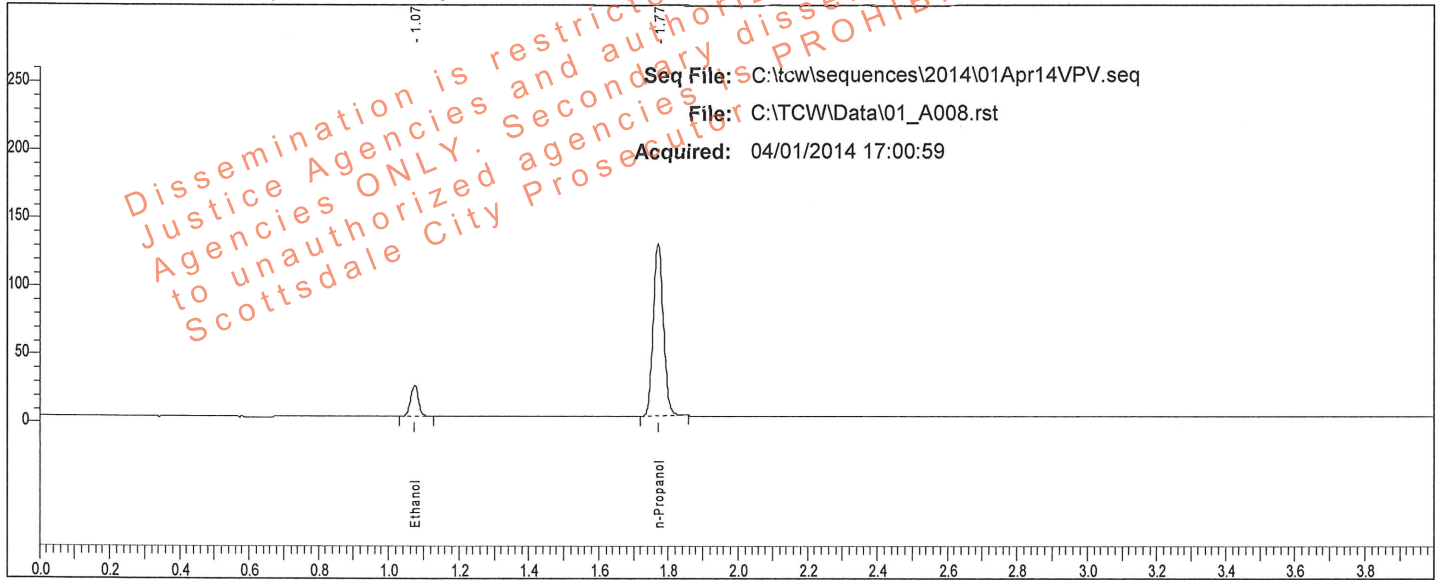

Rt	Area	Peak	g/100
1.074	35268	Ethanol	0.0403
1.770	258346	n-Propanol	

Sample: 0.040 QC (30112011-B)

Vial #: 8

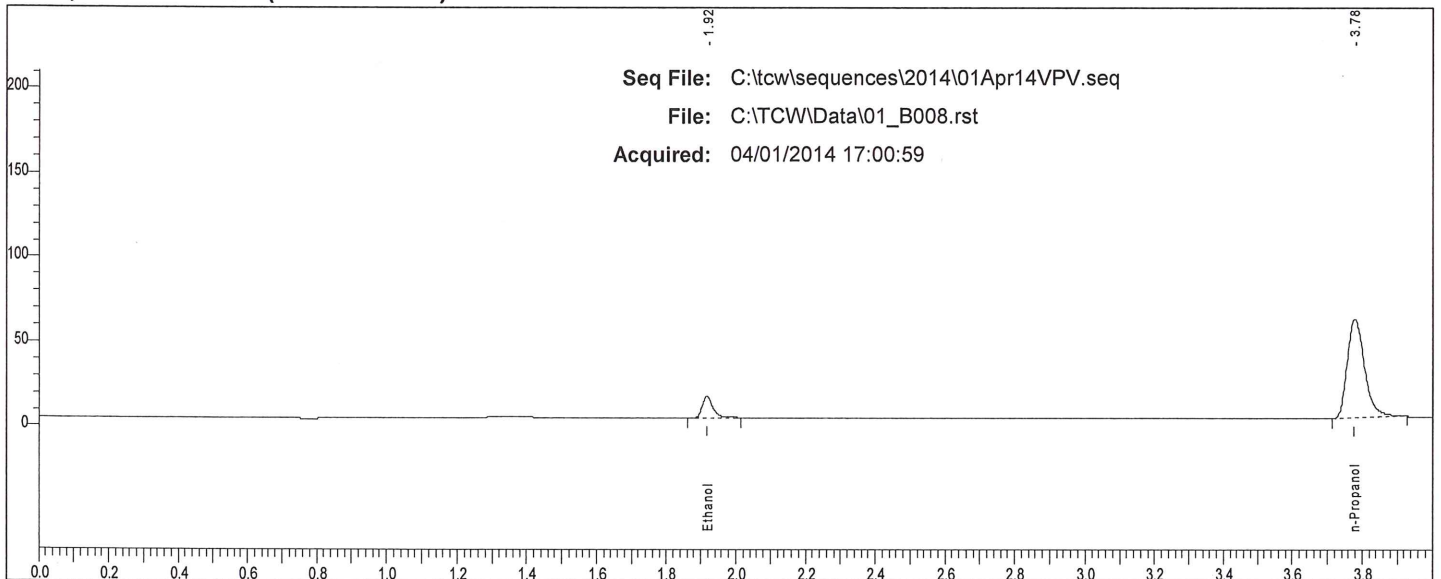

Rt	Area	Peak
1.916	27098	Ethanol
3.776	203685	n-Propanol

VPV

Scottsdale P. D. Crime Lab: Dual Channel Blood Alcohol Report

Instrument: 650N9042003 Analyst: VPV

Sample: ^{0.202 ✓}~~0.194~~ WB QC (1212091)

Vial #: 29

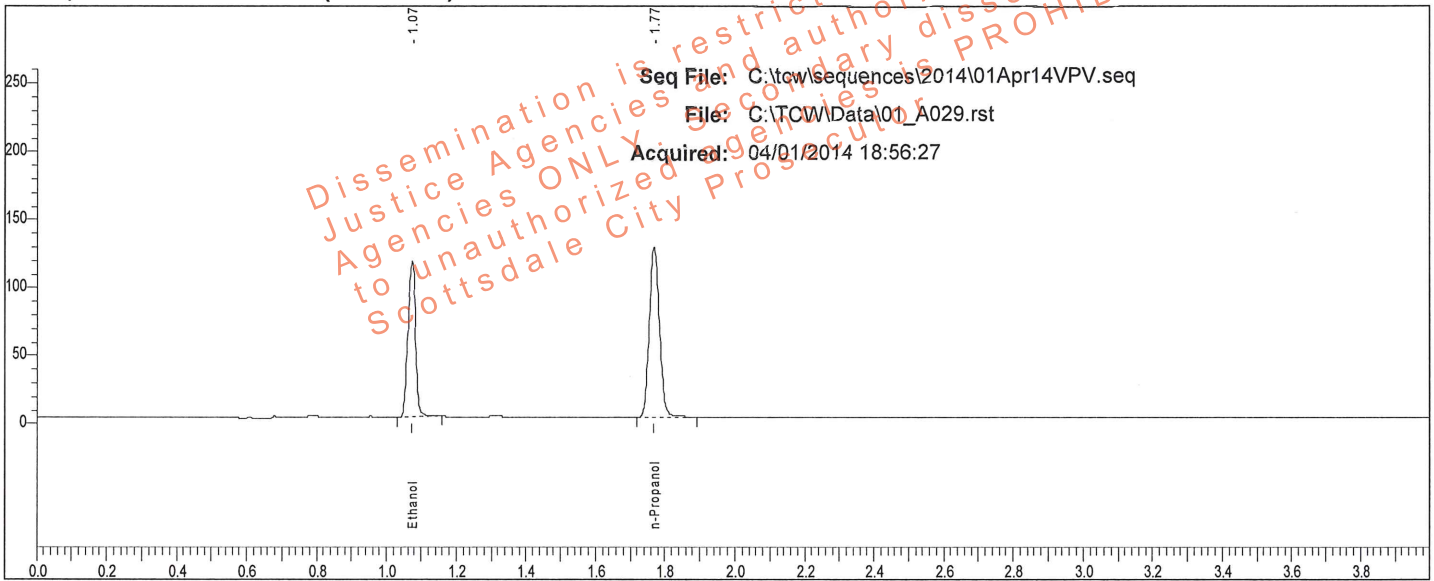

Rt	Area	Peak	g/100
1.073	181712	Ethanol	0.2018
1.769	257536	n-Propanol	

Sample: 0.194 WB QC (1212091)

Vial #: 29

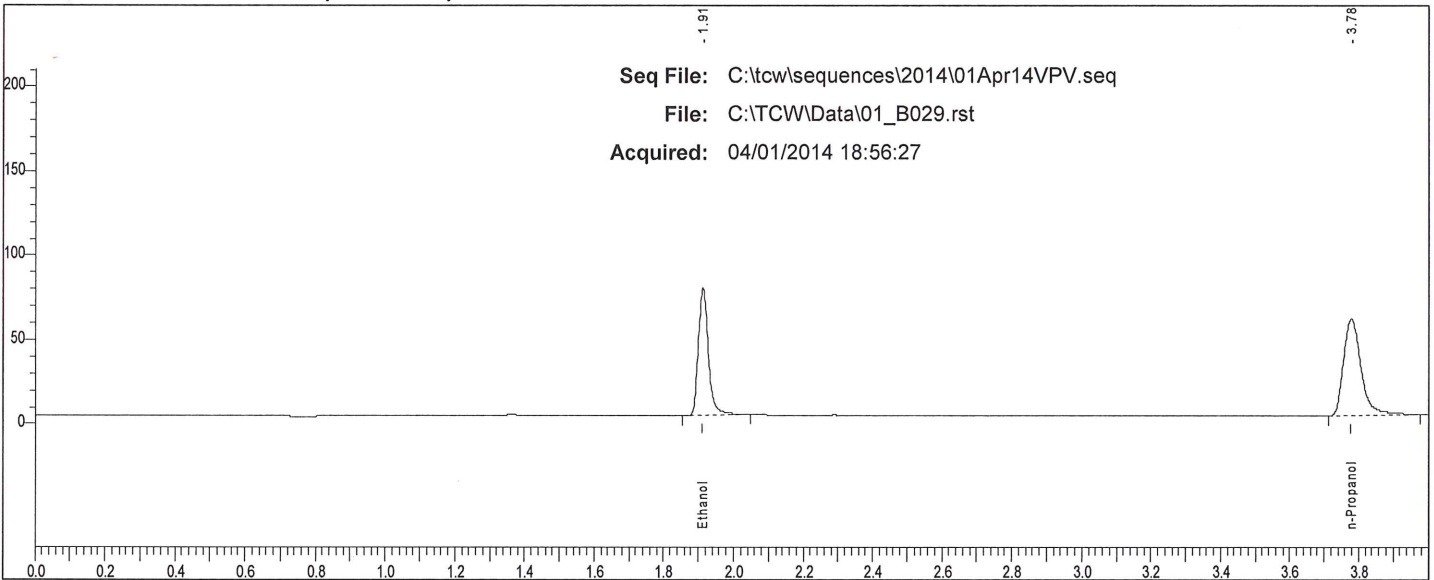

Rt	Area	Peak
1.912	152101	Ethanol
3.777	203622	n-Propanol

✓

Scottsdale P. D. Crime Lab: Dual Channel Blood Alcohol Report

Instrument: 650N9042003 Analyst: VPV

Sample: ^{0.202 ✓} 0.194 WB QC (1212091)

Vial #: 30

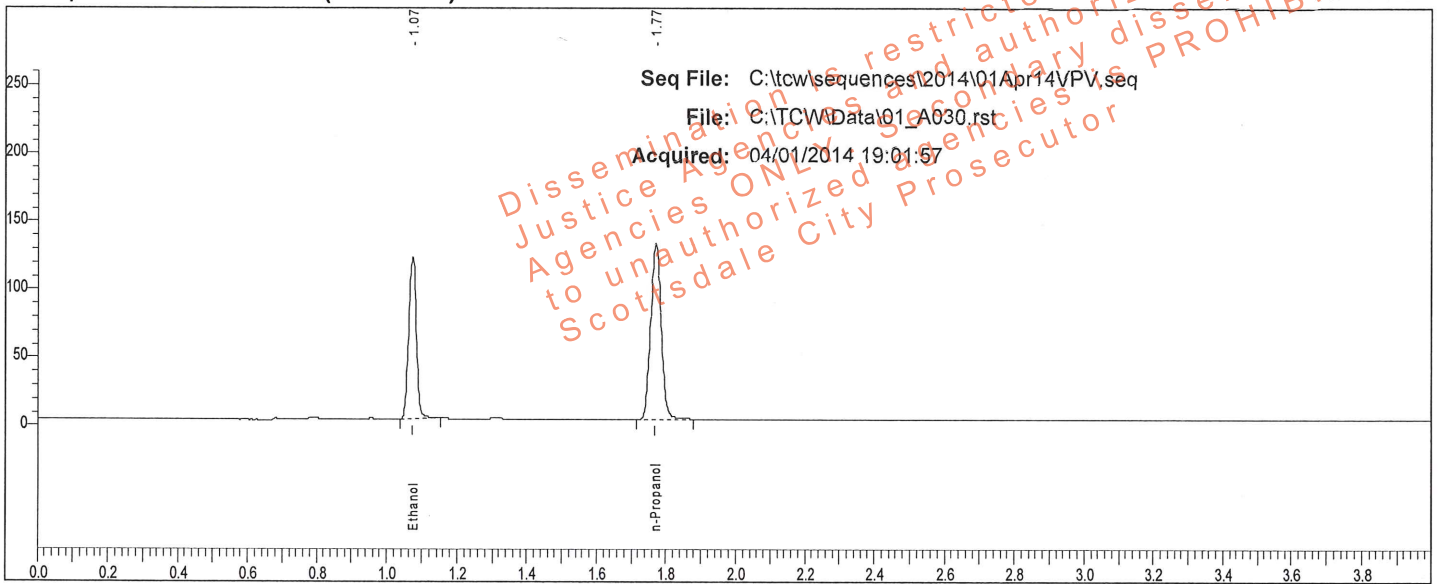

Rt	Area	Peak	g/100
1.073	186790	Ethanol	0.2005
1.770	266471	n-Propanol	

Sample: 0.194 WB QC (1212091)

Vial #: 30

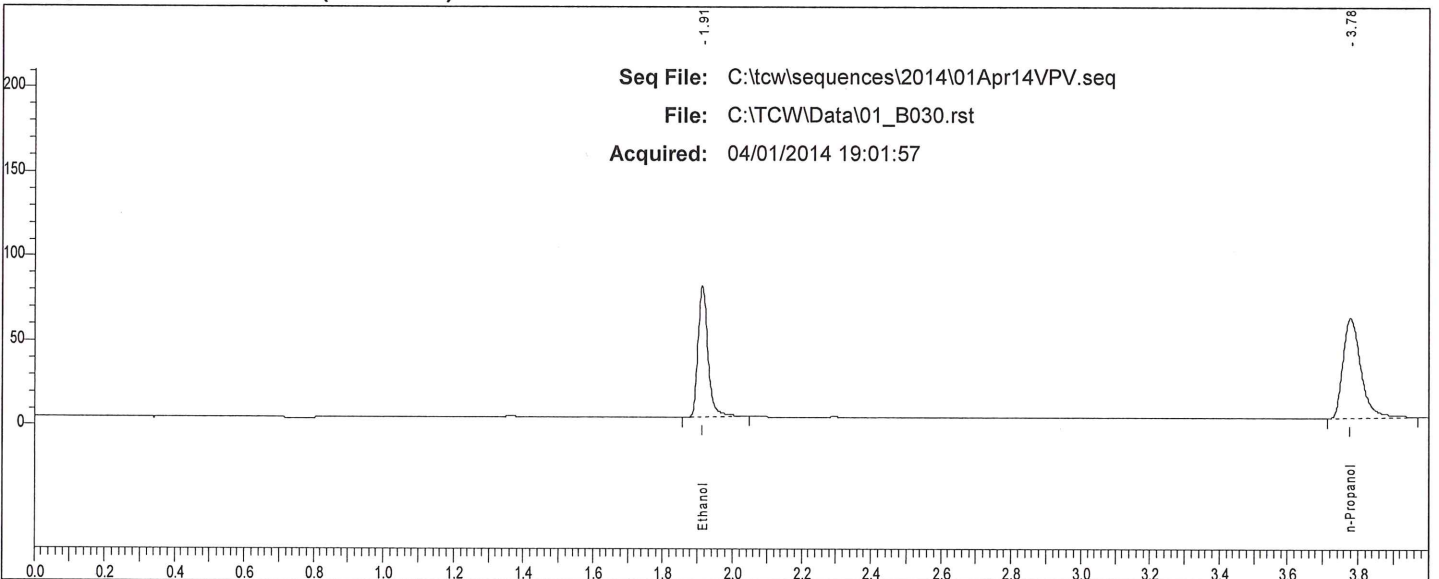

Rt	Area	Peak
1.913	156985	Ethanol
3.777	210678	n-Propanol

✓

Scottsdale P. D. Crime Lab: Dual Channel Blood Alcohol Report

Instrument: 650N9042003 Analyst: VPV

Sample: 0.150 QC (11012012-C)

Vial #: 31

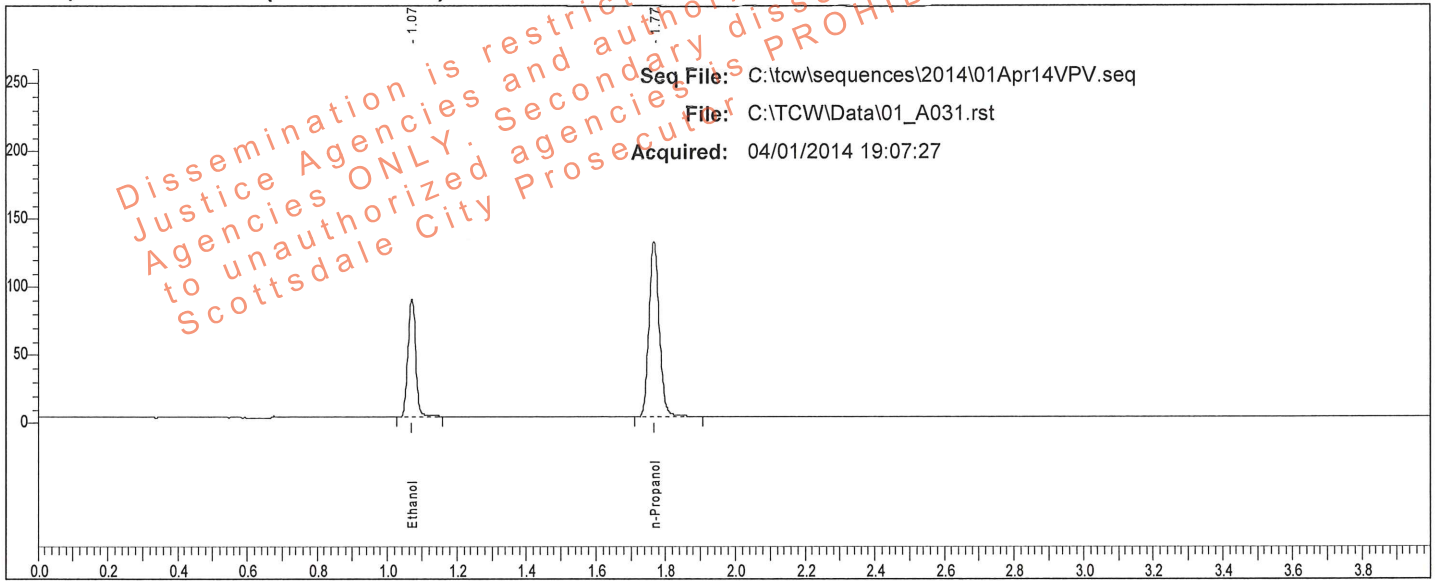

Sample: 0.150 QC (11012012-C)

Vial #: 31

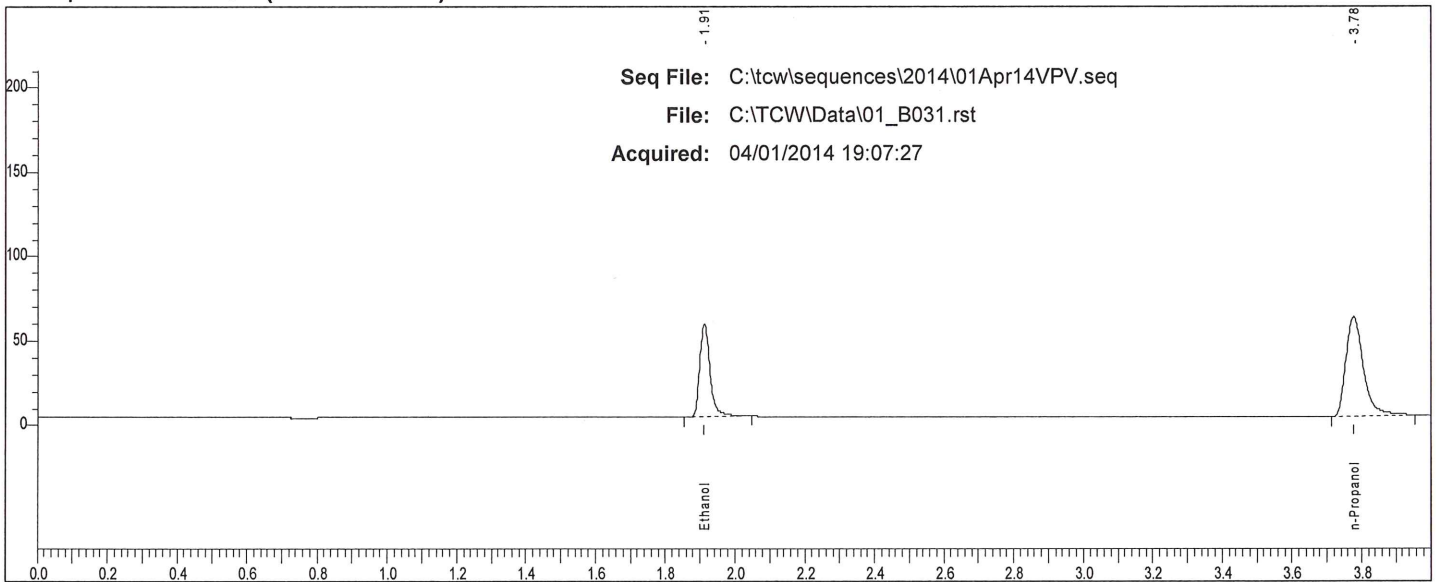

Rt	Area	Peak	g/100
1.911	113292	Ethanol	
3.775	206670	n-Propanol	

VP

Scottsdale P. D. Crime Lab: Dual Channel Blood Alcohol Report

Instrument: 650N9042003 Analyst: VPV

Sample: 0.080 QC (14112011-A)

Vial #: 32

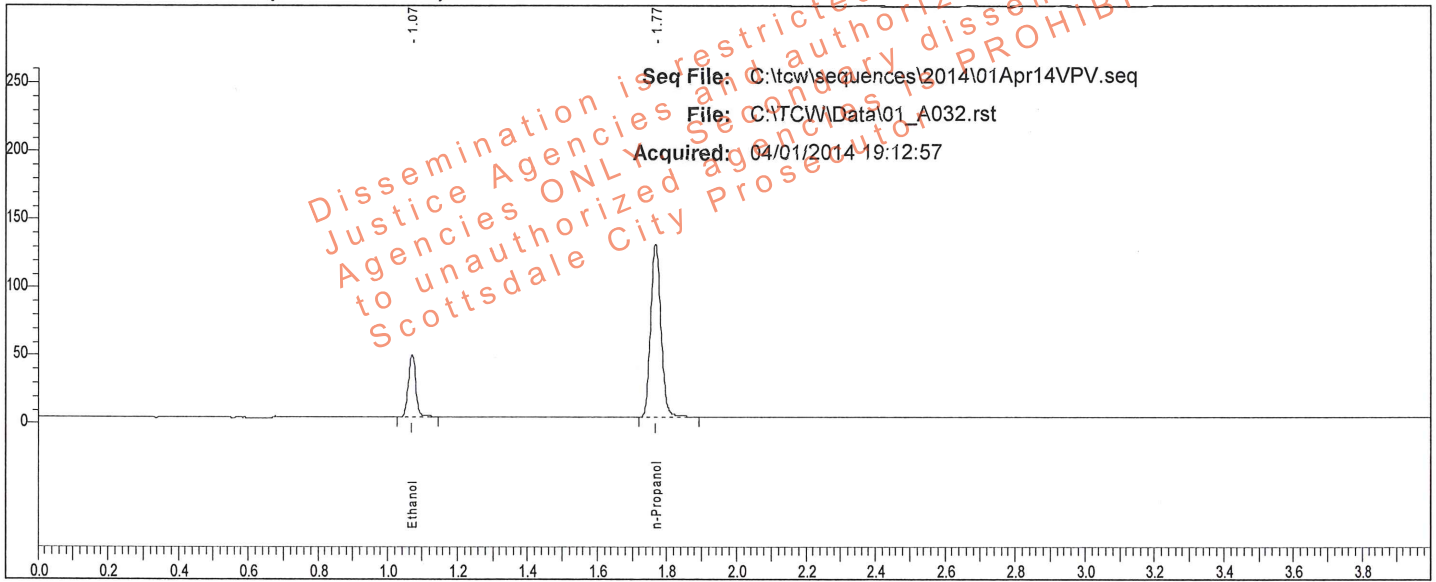

Rt	Area	Peak	g/100
1.071	70767	Ethanol	0.0787
1.768	260092	n-Propanol	

Sample: 0.080 QC (14112011-A)

Vial #: 32

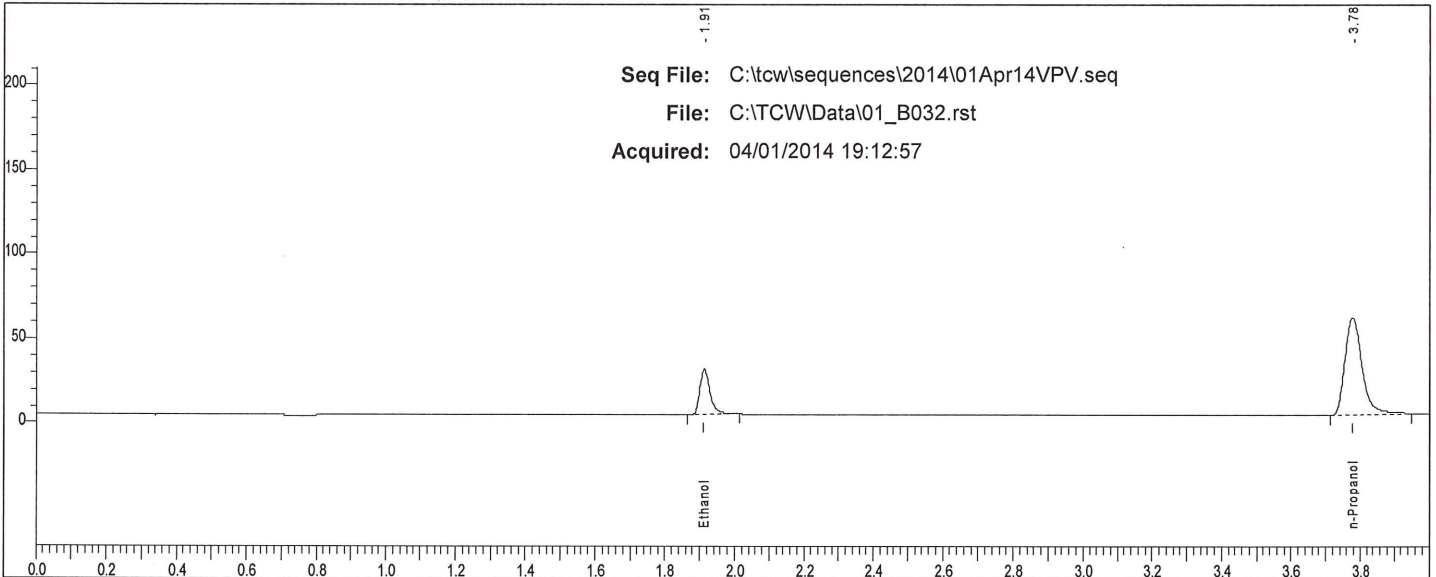

Rt	Area	Peak	g/100
1.912	55644	Ethanol	
3.776	202640	n-Propanol	

VP

Scottsdale P. D. Crime Lab: Dual Channel Blood Alcohol Report

Instrument: 650N9042003 Analyst: VPV

Sample: IS Blank (022414VPV-A)

Vial #: 53

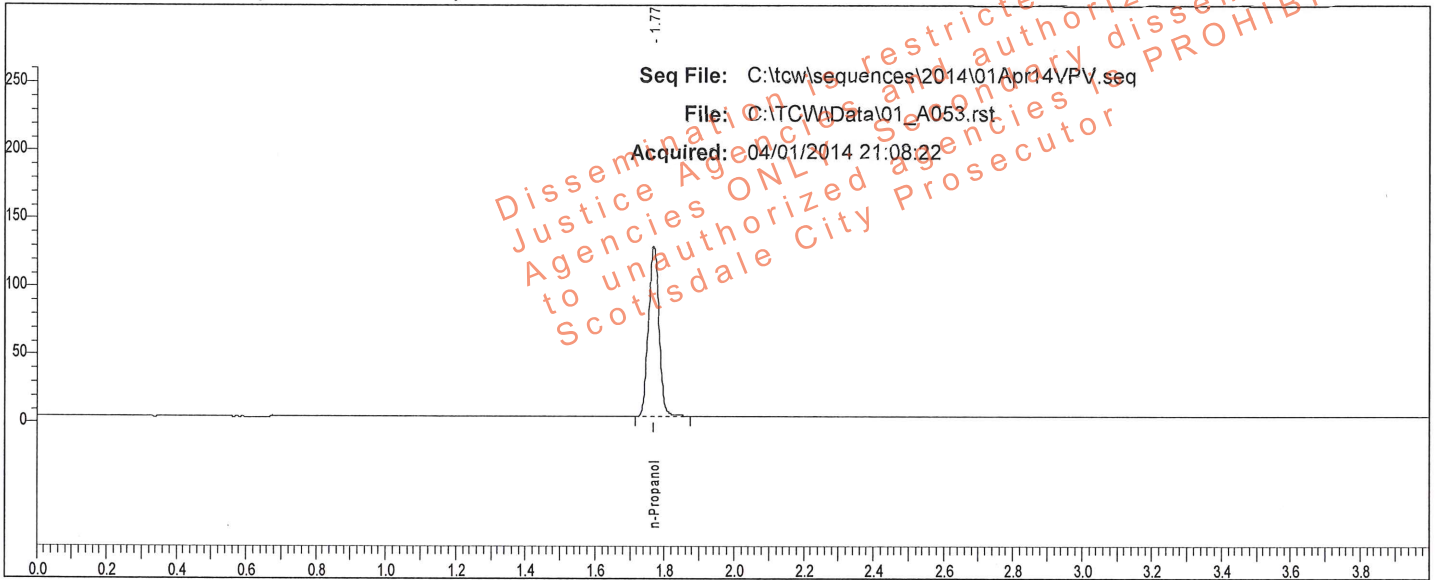

Rt	Area	Peak	g/100
1.768	256997	n-Propanol	

Sample: IS Blank (022414VPV-A)

Vial #: 53

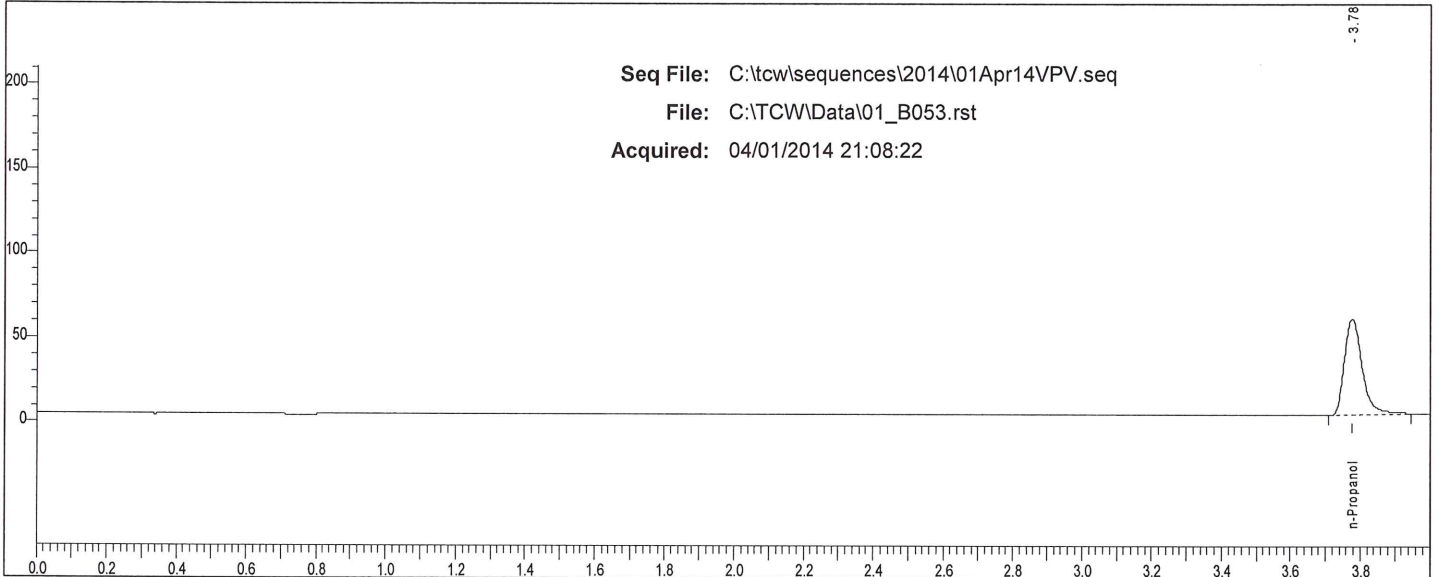

Rt	Area	Peak	g/100
3.776	199469	n-Propanol	

VP

Scottsdale P. D. Crime Lab: Dual Channel Blood Alcohol Report

Instrument: 650N9042003 Analyst: VPV

Sample: 0.400 QC (05012012-C)

Vial #: 54

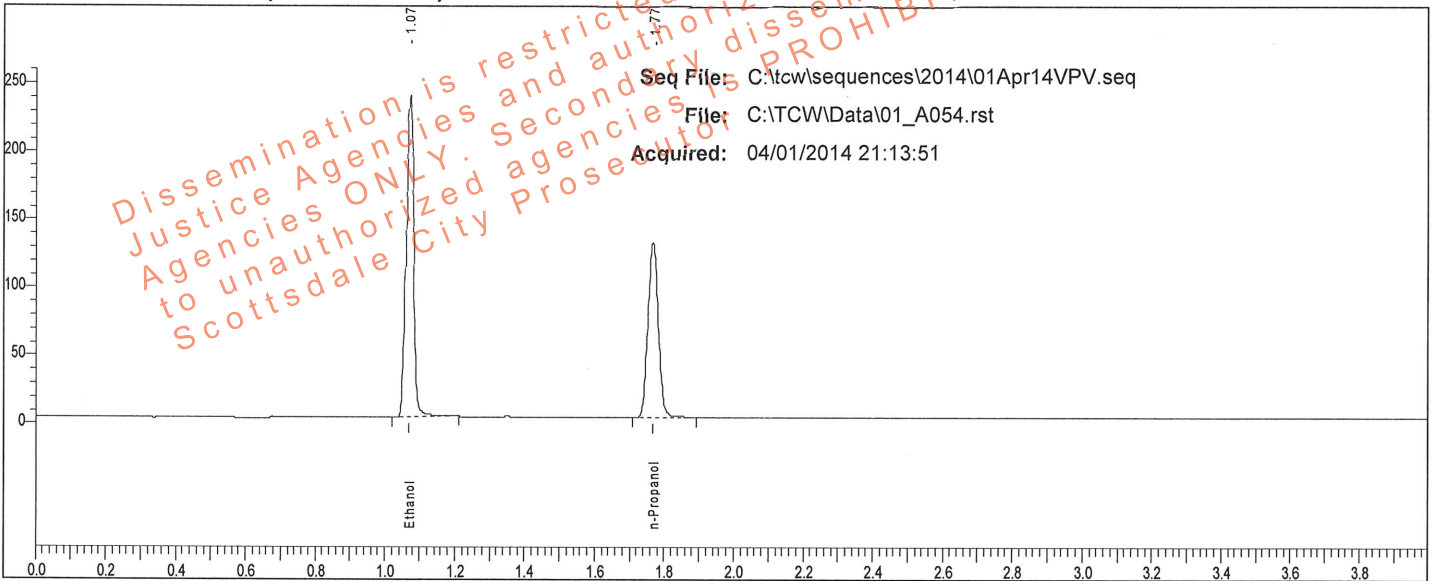

Rt	Area	Peak	g/100
1.071	367735	Ethanol	0.3984
1.767	263013	n-Propanol	

Sample: 0.400 QC (05012012-C)

Vial #: 54

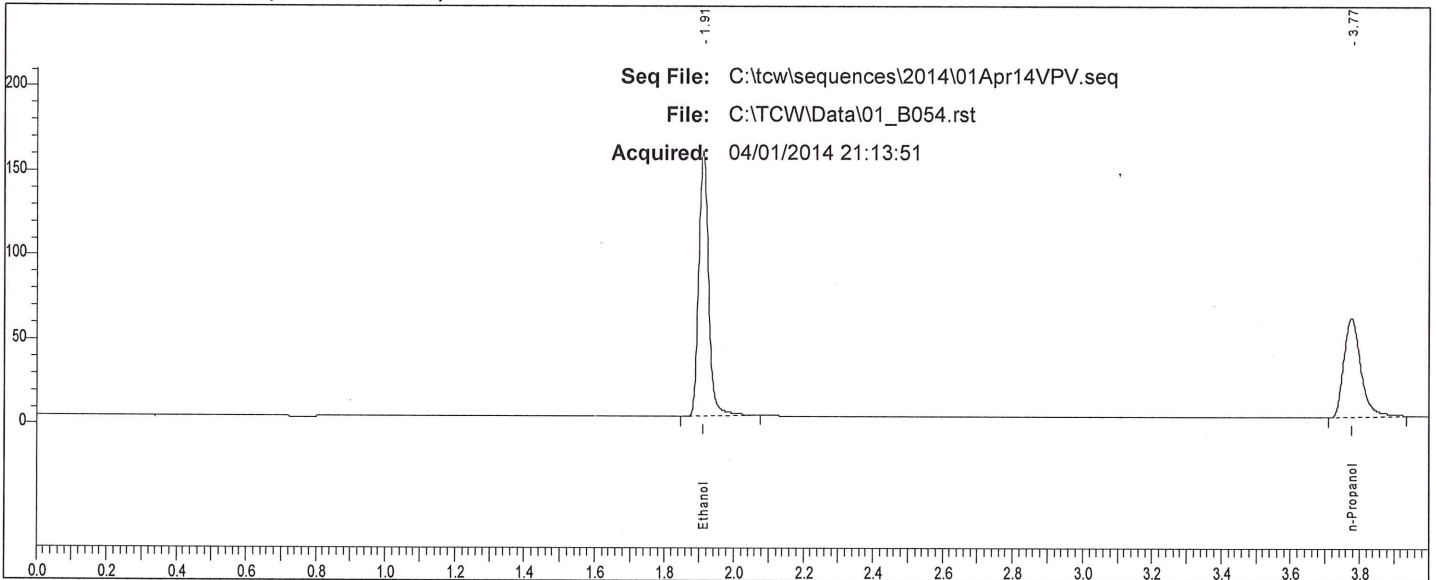

Rt	Area	Peak	g/100
1.910	313607	Ethanol	
3.775	203062	n-Propanol	

W

Scottsdale P. D. Crime Lab: Dual Channel Blood Alcohol Report

Instrument: 650N9042003 Analyst: VPV

Sample: 0.040 QC (30112011-B)

Vial #: 55

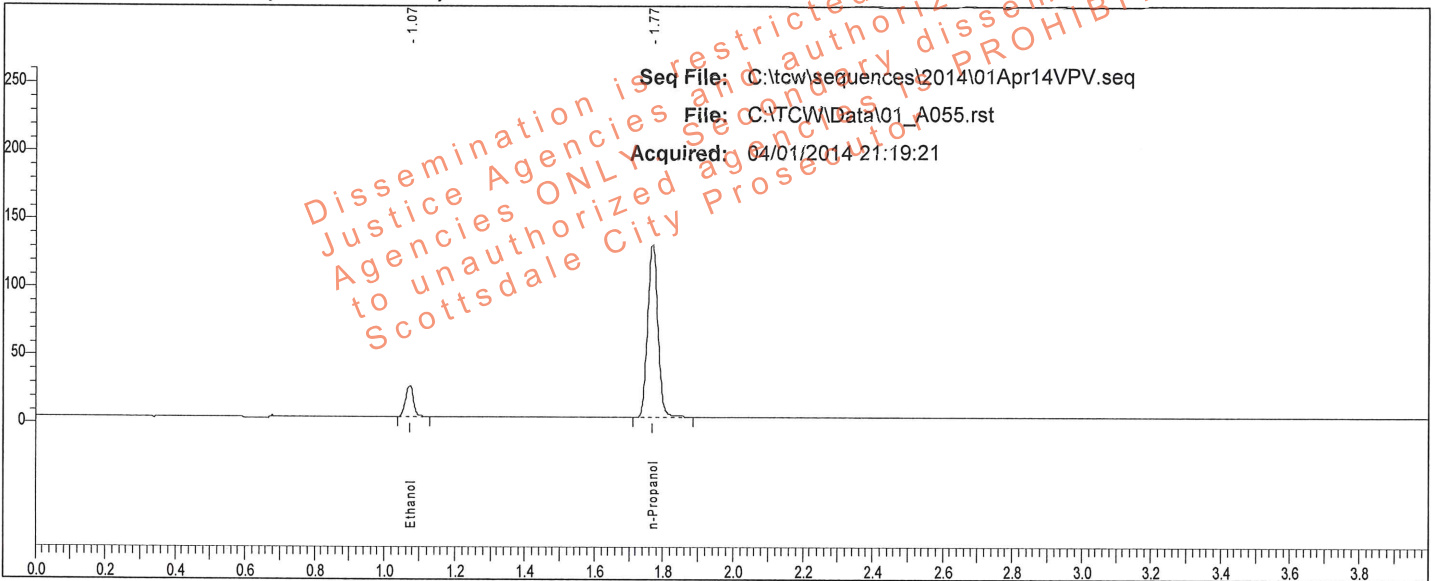

Rt	Area	Peak	g/100
1.072	35404	Ethanol	0.0397
1.768	263070	n-Propanol	

Sample: 0.040 QC (30112011-B)

Vial #: 55

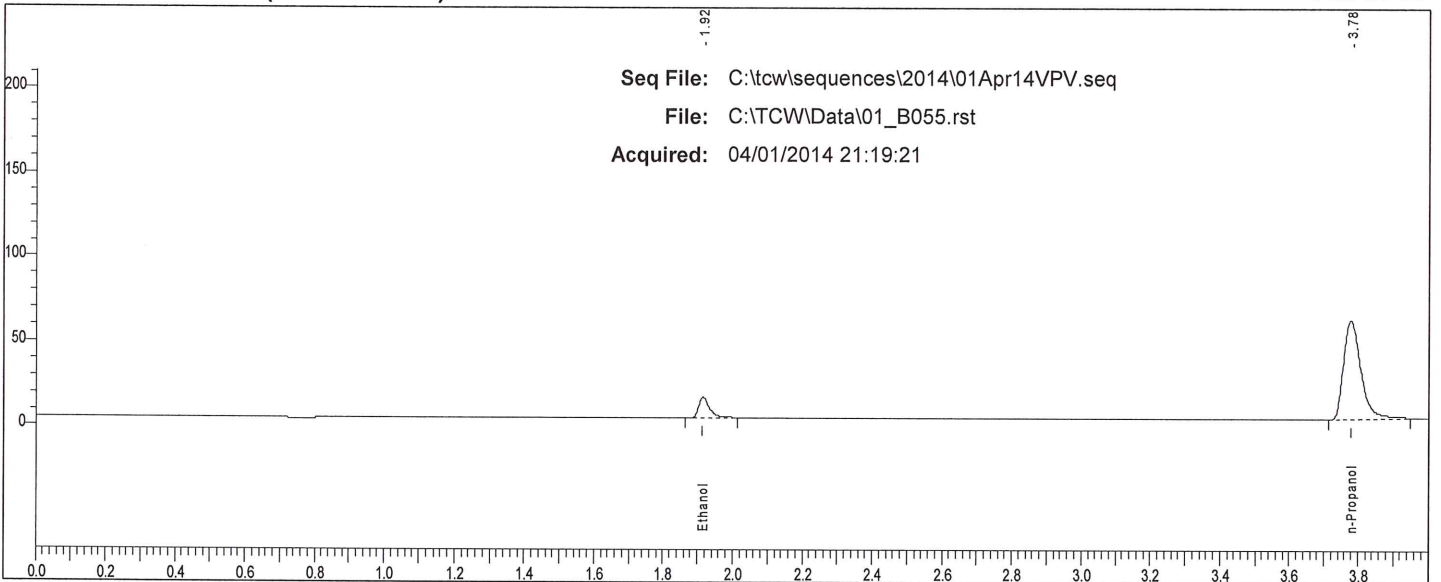

Rt	Area	Peak
1.915	26580	Ethanol
3.778	204851	n-Propanol

W

TotalChrom Sequence File C:\tcw\sequences\2014\01Apr14VPV.seq *W*

Printed by : Manager on: 4/1/2014 3:33:32 PM
 Created by : Manager on: 4/1/2014 3:05:42 PM
 Edited by : Manager on: 4/1/2014 3:33:26 PM
 Number of Times Edited : 2

Description:

Sequence File Header Information:

Number of Rows : 56
 Instrument Type : PE AutoSystem GC
 Injection Type : SINGLE
 Raw tokens channel A :
 Result tokens channel A :
 Modified tokens channel A :
 Raw tokens channel B :
 Result tokens channel B :
 Modified tokens channel B :

Sequence Sample Descriptions - Channel A

Row	Type	Name	Number
1	Cal:Replace	0.020 CAL (FN092710-01)	001
2	Cal:Replace	0.100 CAL (FN050312-01)	002
3	Cal:Replace	0.200 CAL (FN032712-01)	003
4	Cal:Replace	0.400 CAL (FN012712-01)	004
5	Blank	IS Blank (022414VPV-A)	005
6	Ctrl Sample	MIX (011111VPV)	006
7	Ctrl Sample	0.400 QC (05012012-C)	007
8	Ctrl Sample	0.040 QC (30112011-B)	008
9	Sample		009
10	Sample		010
11	Sample		011
12	Sample		012
13	Sample		013
14	Sample		014
15	Sample		015
16	Sample		016
17	Sample		017
18	Sample		018
19	Sample		019
20	Sample		020
21	Sample		021
22	Sample		022
23	Sample		023
24	Sample		024
25	Sample		025
26	Sample		026
27	Sample		027
28	Sample		028
29	Ctrl Sample	0.194 WB QC (1212091) <i>0.202</i>	029
30	Ctrl Sample	0.194 WB QC (1212091) <i>0.202</i>	030
31	Ctrl Sample	0.150 QC (11012012-C)	031
32	Ctrl Sample	0.080 QC (14112011-A)	032
33	Sample		033
34	Sample		034
35	Sample		035
36	Sample		036
37	Sample		037
38	Sample		038
39	Sample		039
40	Sample		040
41	Sample		041
42	Sample		042
43	Sample		043
44	Sample		044
45	Sample		045
46	Sample		046
47	Sample		047
48	Sample		048
49	Sample		049
50	Sample		050
51	Sample		051
52	Sample		052
53	Blank	IS Blank (022414VPV-A)	053
54	Ctrl Sample	0.400 QC (05012012-C)	054
55	Ctrl Sample	0.040 QC (30112011-B)	055
56	Sample	END OF SEQUENCE	056

Dissemination is restricted to Criminal Justice Agencies and authorized dissemination to unauthenticated agencies is PROHIBITED.
 Scottsdale City Prosecutor

Scottsdale P.D. Crime Lab

Summary of Cases for Ethanol

Acquired: 04/01/2014

Analyst: VPV

Sequence: C:\tcw\sequences\2014\01Apr14VPV.seq

File	Sample	Result	Result	% Diff.
01_A009.rst	L14-	0.0961	0.0950	1.16
01_A011.rst	L14-	0.1983	0.1988	0.22
01_A013.rst	L14-	0.2022	0.2036	0.72
01_A015.rst	L14-	0.2201	0.2199	0.10
01_A017.rst	L14-	0.2225	0.2213	0.54
01_A019.rst	L14-	0.1646	0.1645	0.07
01_A021.rst	L14-	0.0745	0.0755	1.44
01_A023.rst	L14-	0.1402	0.1392	0.68
01_A025.rst	L14-	0.1920	0.1924	0.20
01_A027.rst	L14-	0.0810	0.0814	0.43
01_A033.rst	L14-	0.1649	0.1659	0.63
01_A035.rst	L14-	0.1117	0.1099	1.62
01_A037.rst	L14-	0.1183	0.1179	0.36
01_A039.rst	L14-	0.0602	0.0598	0.79
01_A041.rst	L14-	0.1864	0.1850	0.75
01_A043.rst	L14-	0.2153	0.2151	0.09
01_A045.rst	L14-	0.2077	0.2062	0.76
01_A047.rst	L14-	0.0796	0.0805	1.13
01_A049.rst	L14-	0.1382	0.1407	1.78
01_A051.rst	L14-	0.1419	0.1423	0.31

Scottsdale P. D. Crime Lab: Dual Channel Blood Alcohol Report

Instrument: 650N9042003 Analyst: VPV

Sample: L14- [REDACTED]

Vial #: 9

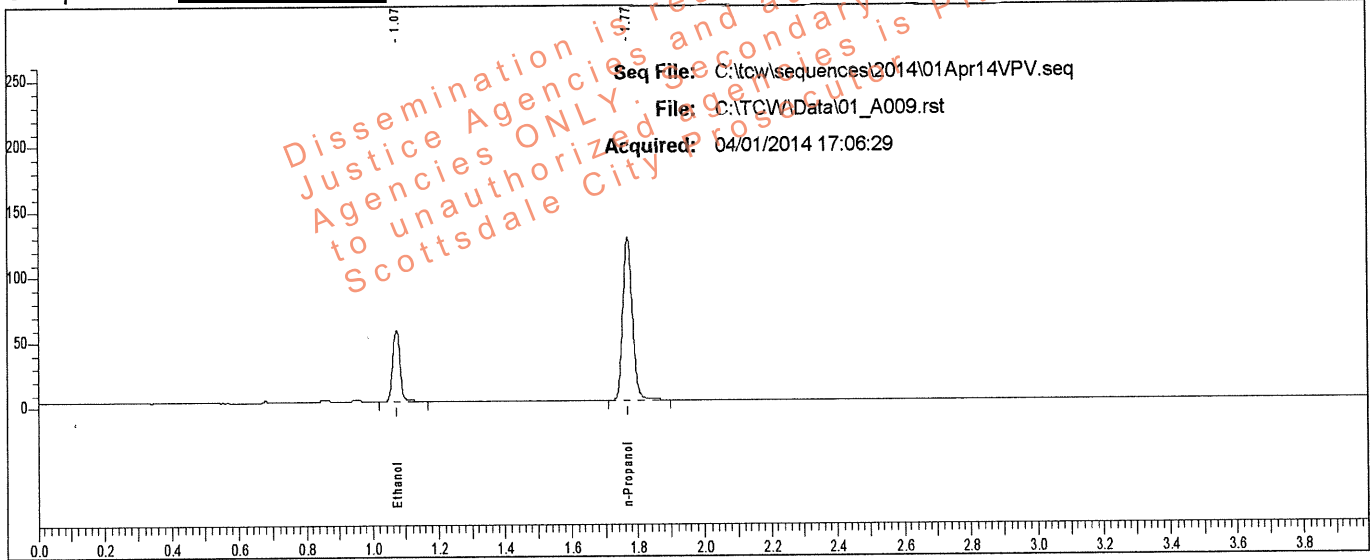

Rt	Area	Peak	g/100
1.074	86382	Ethanol	0.0961
1.770	259363	n-Propanol	

Sample: L14- [REDACTED]

Vial #: 9

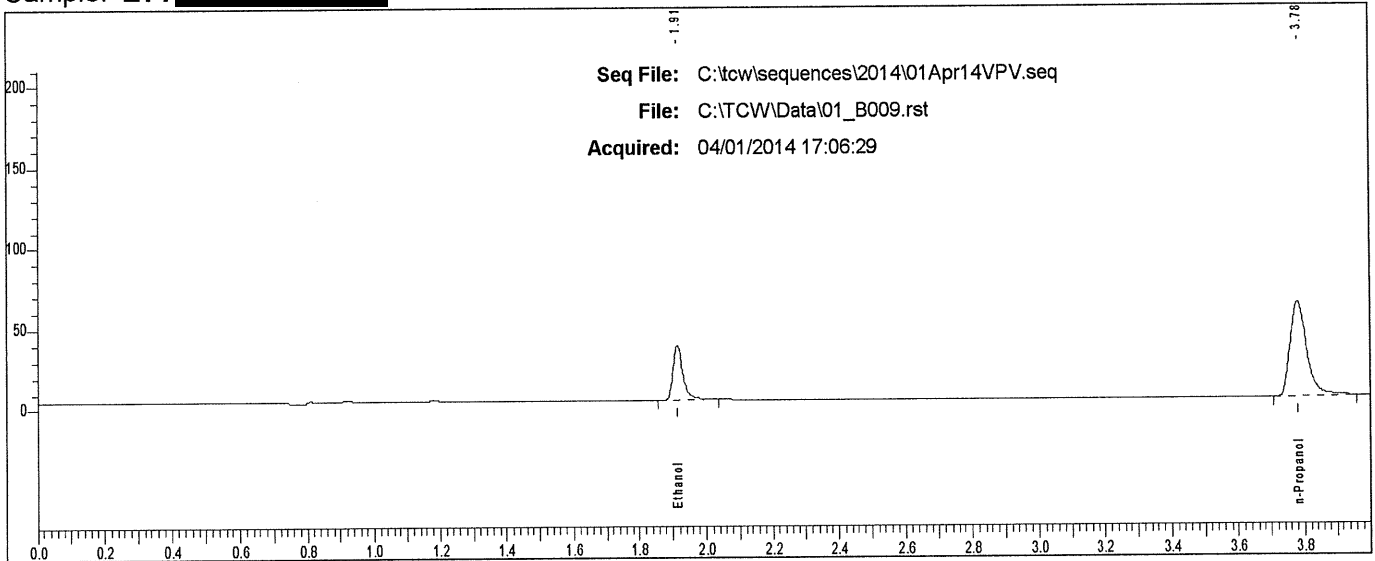

Rt	Area	Peak
1.914	70858	Ethanol
3.778	205671	n-Propanol

Scottsdale P. D. Crime Lab: Dual Channel Blood Alcohol Report

Instrument: 650N9042003 Analyst: VPV

Sample: L14- [REDACTED]

Vial #: 10

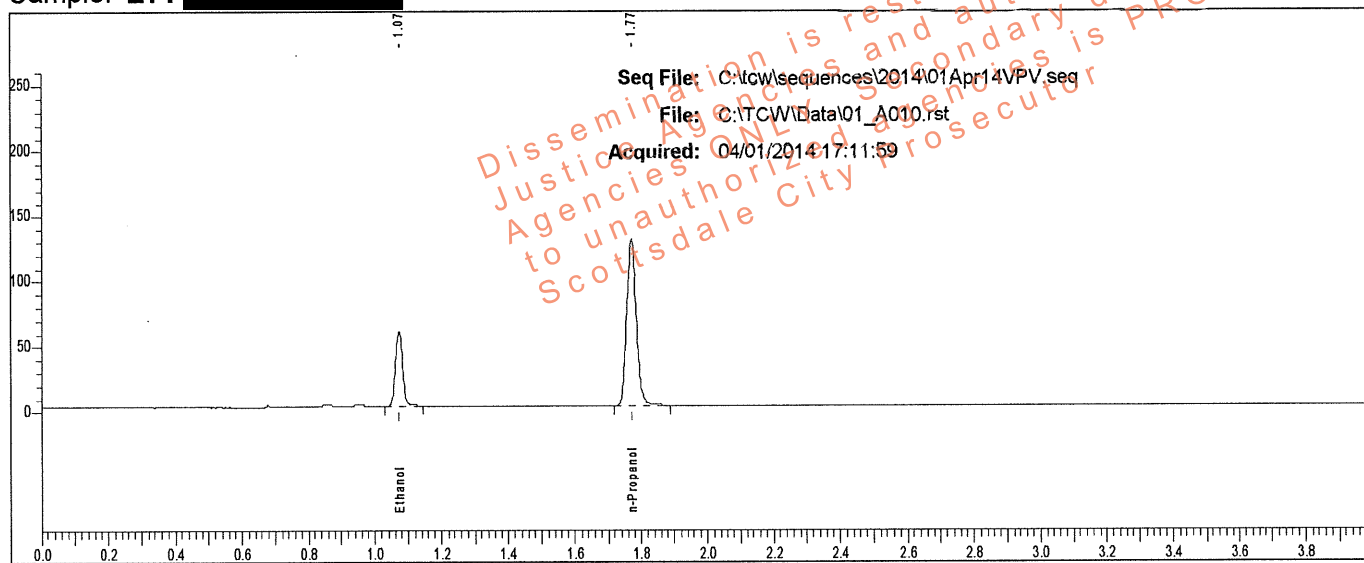

Rt	Area	Peak	g/100
1.073	86251	Ethanol	0.0950
1.770	262015	n-Propanol	

Sample: L14- [REDACTED]

Vial #: 10

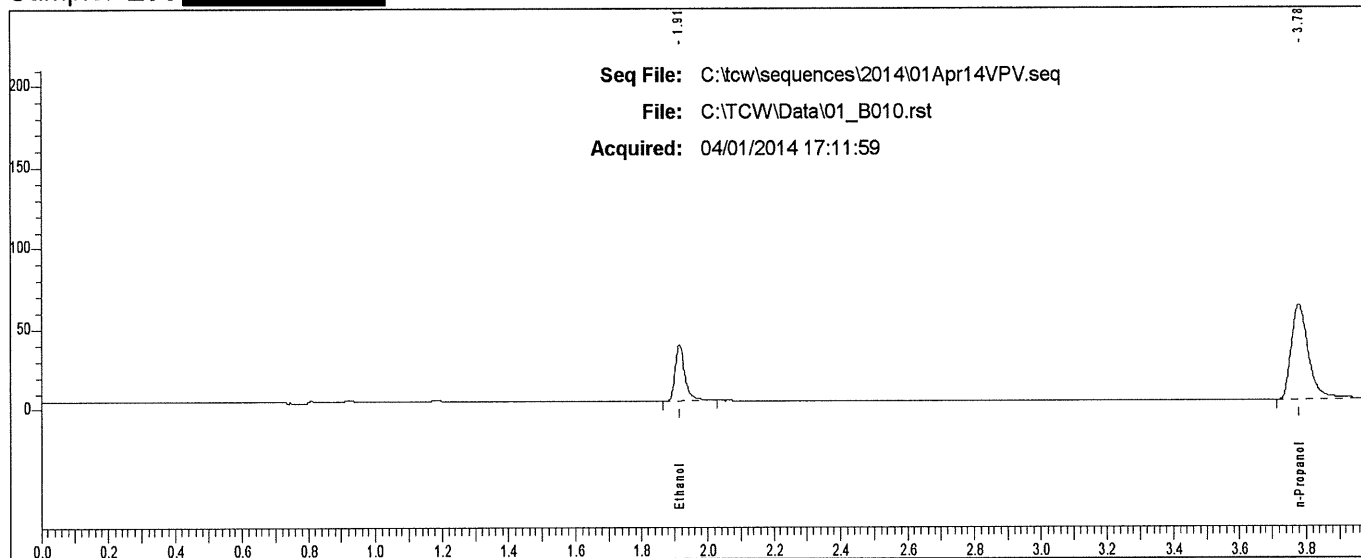

Rt	Area	Peak
1.914	71122	Ethanol
3.779	208118	n-Propanol

Scottsdale P. D. Crime Lab: Dual Channel Blood Alcohol Report

Instrument: 650N9042003 Analyst: VPV

Sample: L14 [REDACTED]

Vial #: 11

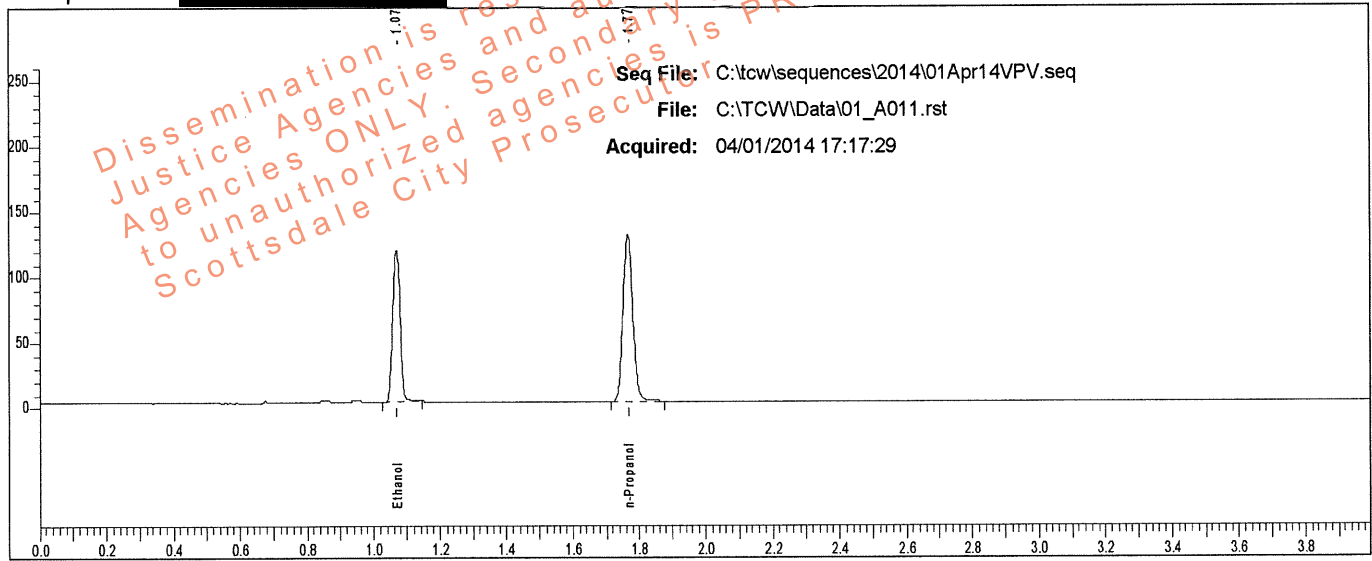

Rt	Area	Peak	g/100
1.070	182151	Ethanol	0.1983
1.766	262713	n-Propanol	

Sample: L14 [REDACTED]

Vial #: 11

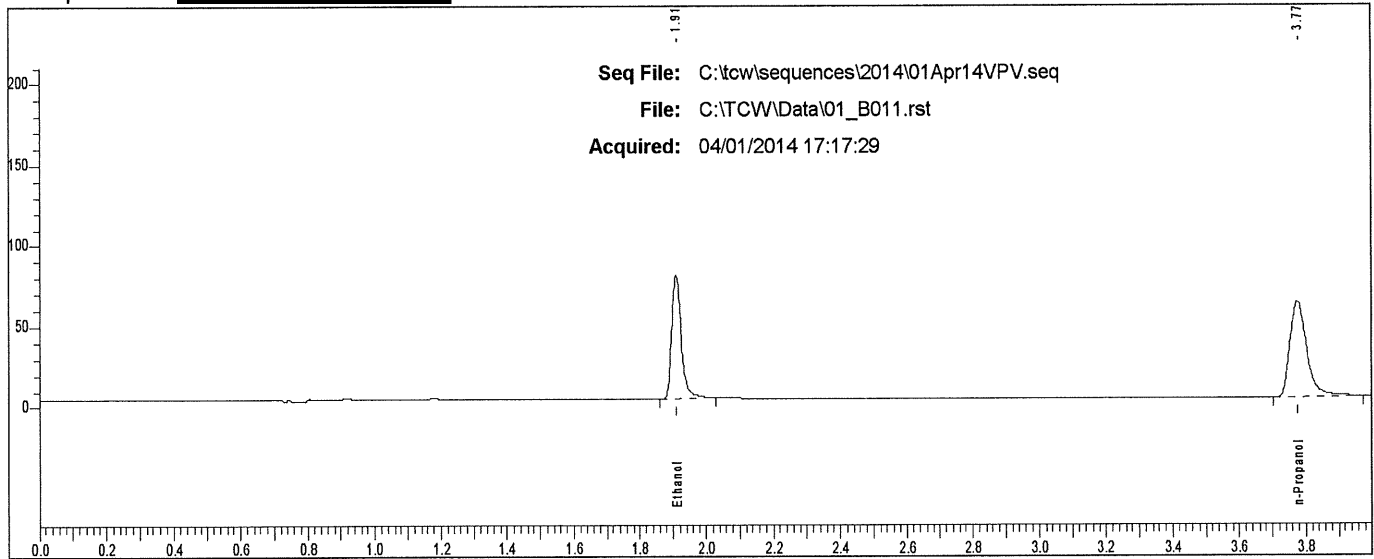

Rt	Area	Peak
1.909	154147	Ethanol
3.774	209687	n-Propanol

Case: L14- [REDACTED] User: vwillena 4/2/2014

Scottsdale P. D. Crime Lab: Dual Channel Blood Alcohol Report

Instrument: 650N9042003 Analyst: VPV

Sample: L14- [REDACTED]

Vial #: 12

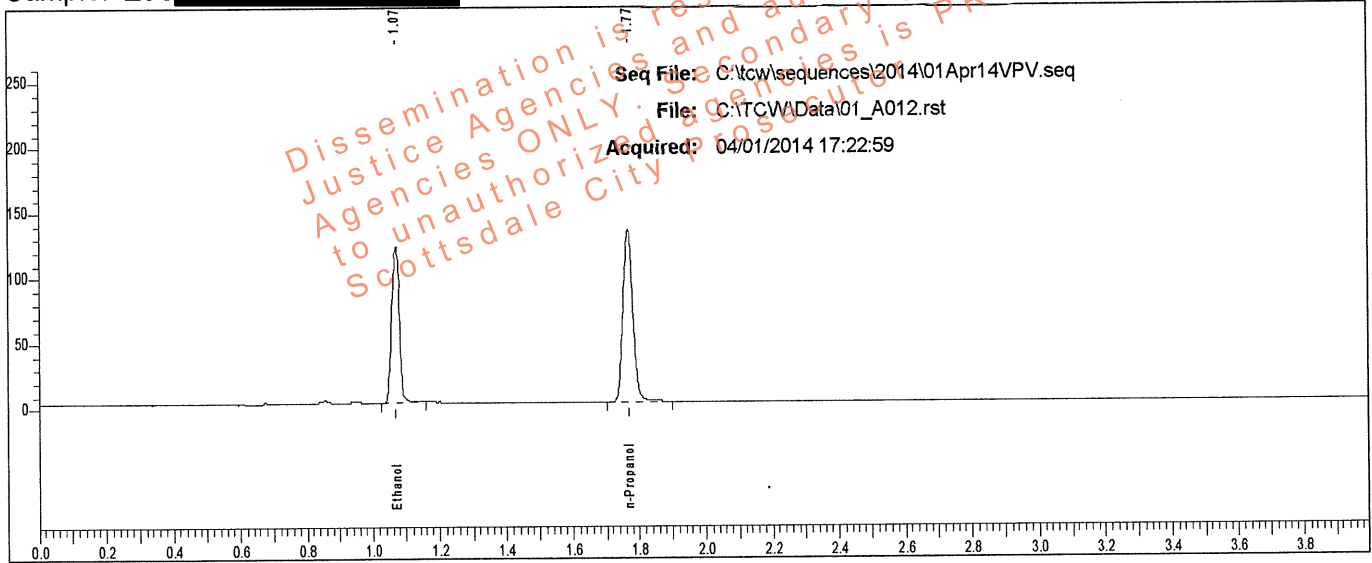

Rt	Area	Peak	g/100
1.070	188506	Ethanol	0.1988
1.767	271271	n-Propanol	

Sample: L14- [REDACTED]

Vial #: 12

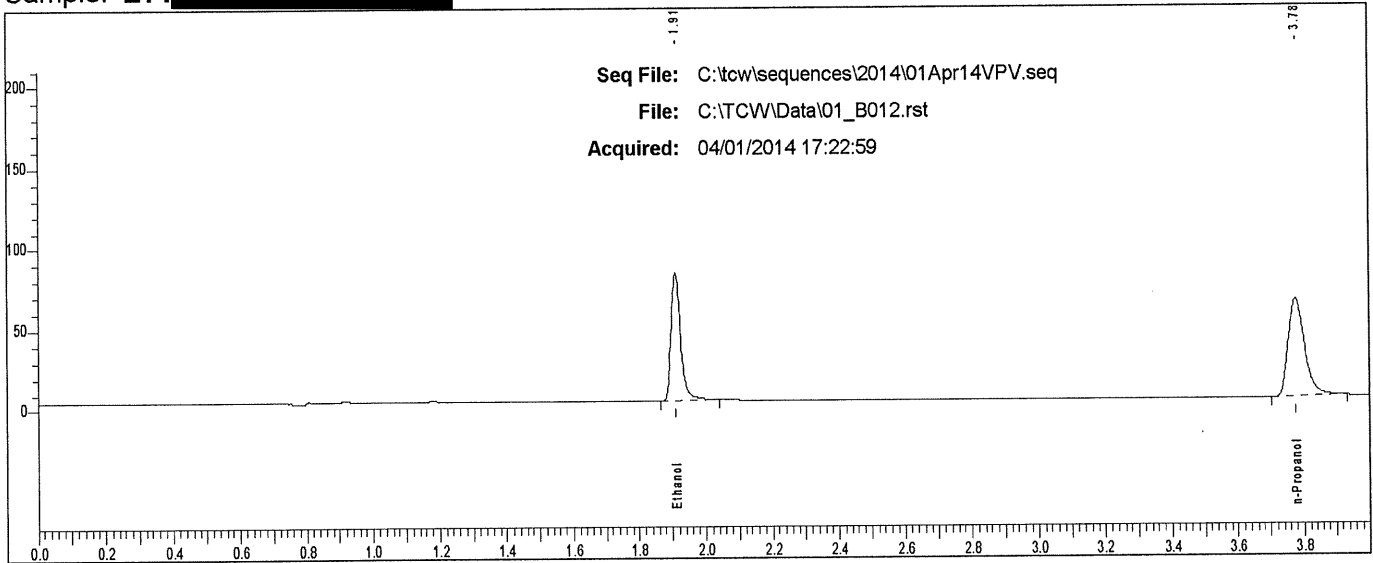

Rt	Area	Peak
1.910	158989	Ethanol
3.775	211366	n-Propanol

Scottsdale P. D. Crime Lab: Dual Channel Blood Alcohol Report

Instrument: 650N9042003 Analyst: VPV

Sample: L14- [REDACTED]

Vial #: 13

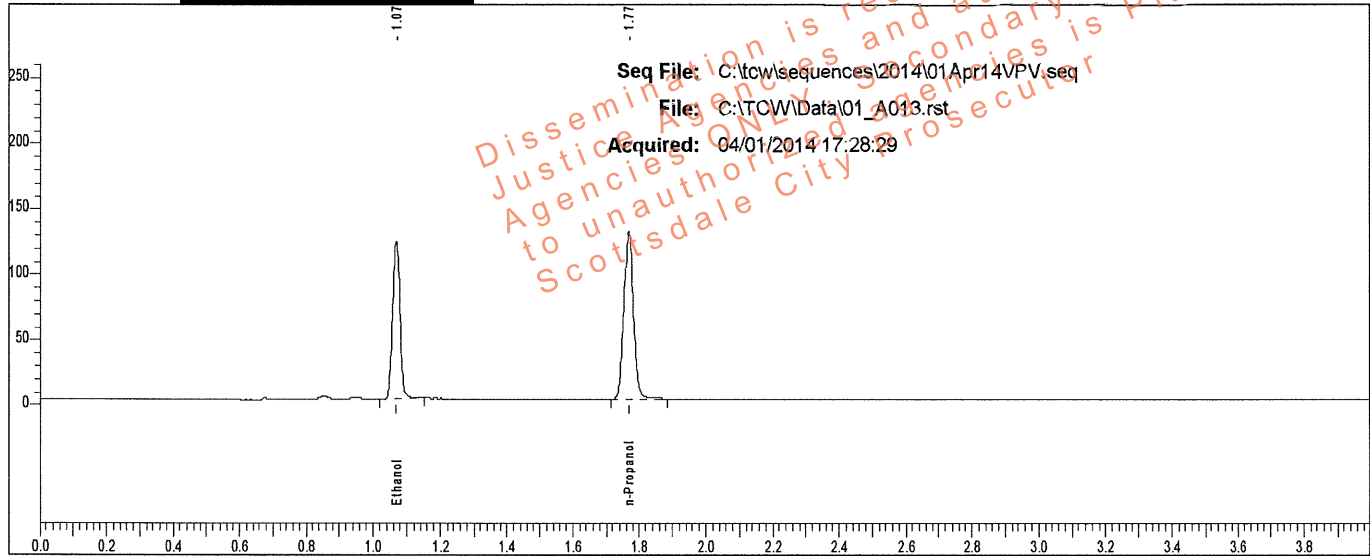

Rt	Area	Peak	g/100
1.070	184621	Ethanol	0.2022
1.767	261172	n-Propanol	

Sample: L14- [REDACTED]

Vial #: 13

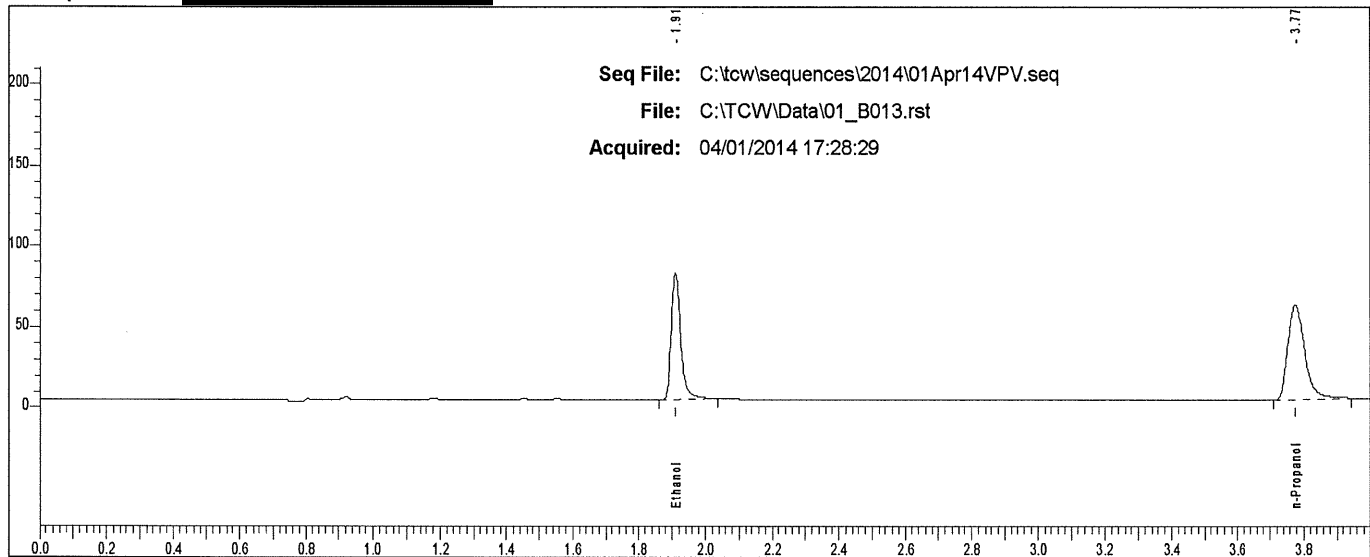

Rt	Area	Peak
1.910	156372	Ethanol
3.774	204428	n-Propanol

Scottsdale P. D. Crime Lab: Dual Channel Blood Alcohol Report

Instrument: 650N9042003 Analyst: VPV

Sample: L14- [REDACTED]

Vial #: 14

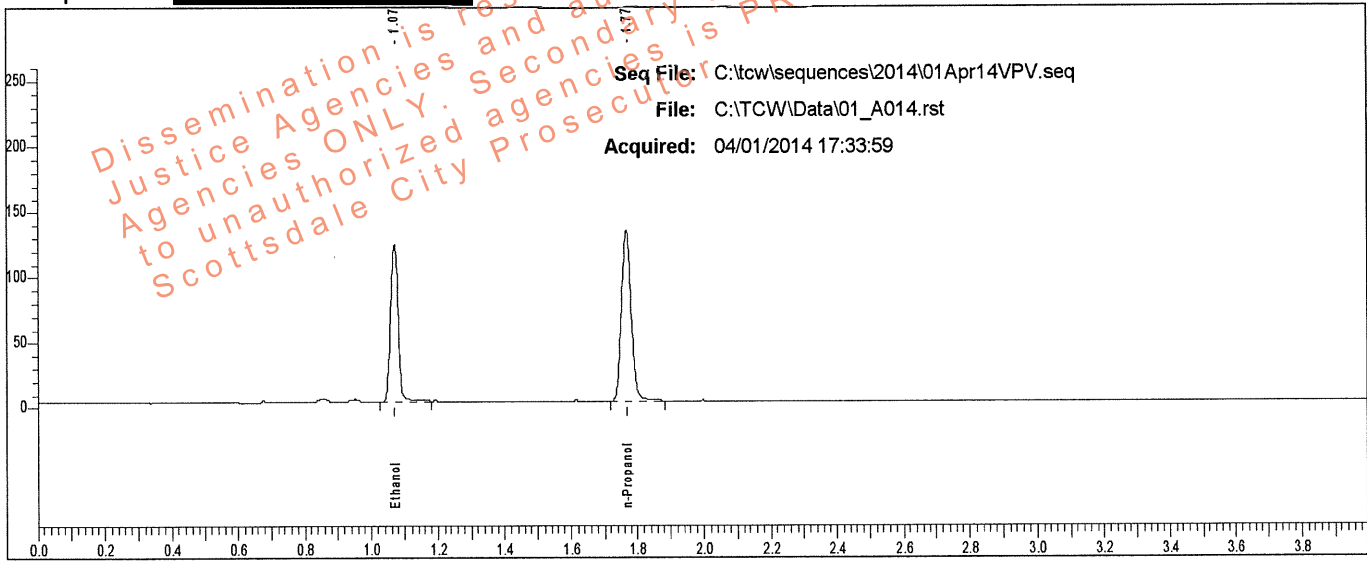

Rt	Area	Peak	g/100
1.071	191385	Ethanol	0.2036
1.767	268786	n-Propanol	

Sample: L14- [REDACTED]

Vial #: 14

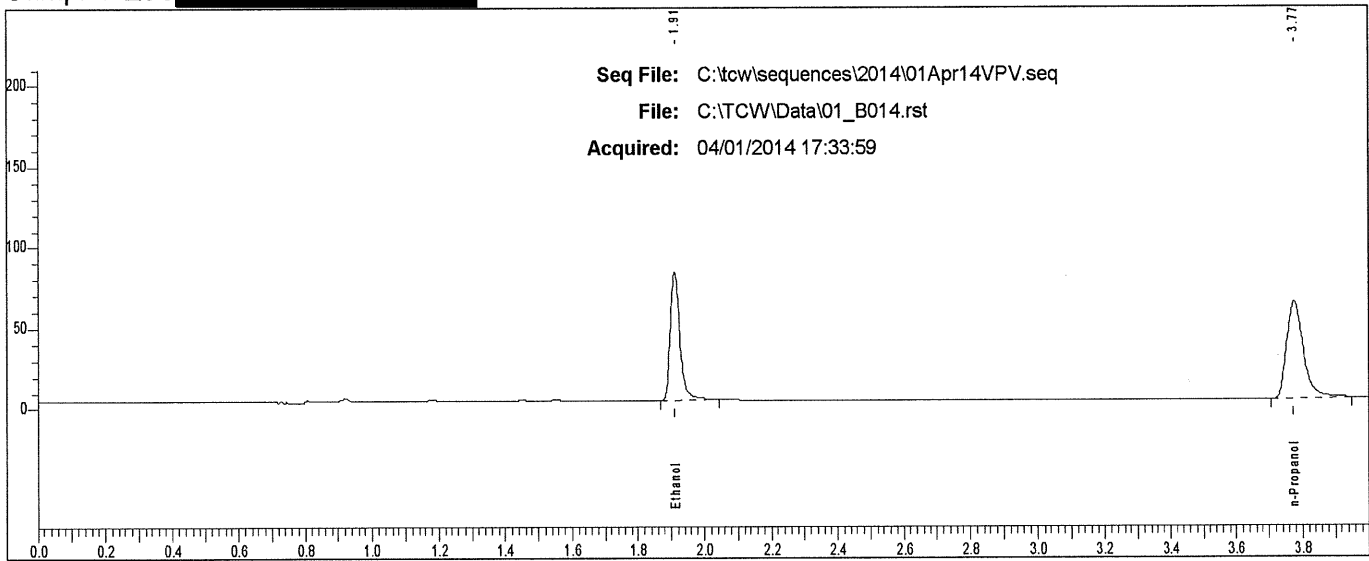

Rt	Area	Peak	g/100
1.910	161082	Ethanol	
3.774	211320	n-Propanol	

Case: L14- [REDACTED] User: vwillena 4/2/2014

Scottsdale P. D. Crime Lab: Dual Channel Blood Alcohol Report

Instrument: 650N9042003 Analyst: VPV

Sample: L14- [REDACTED]

Vial #: 15

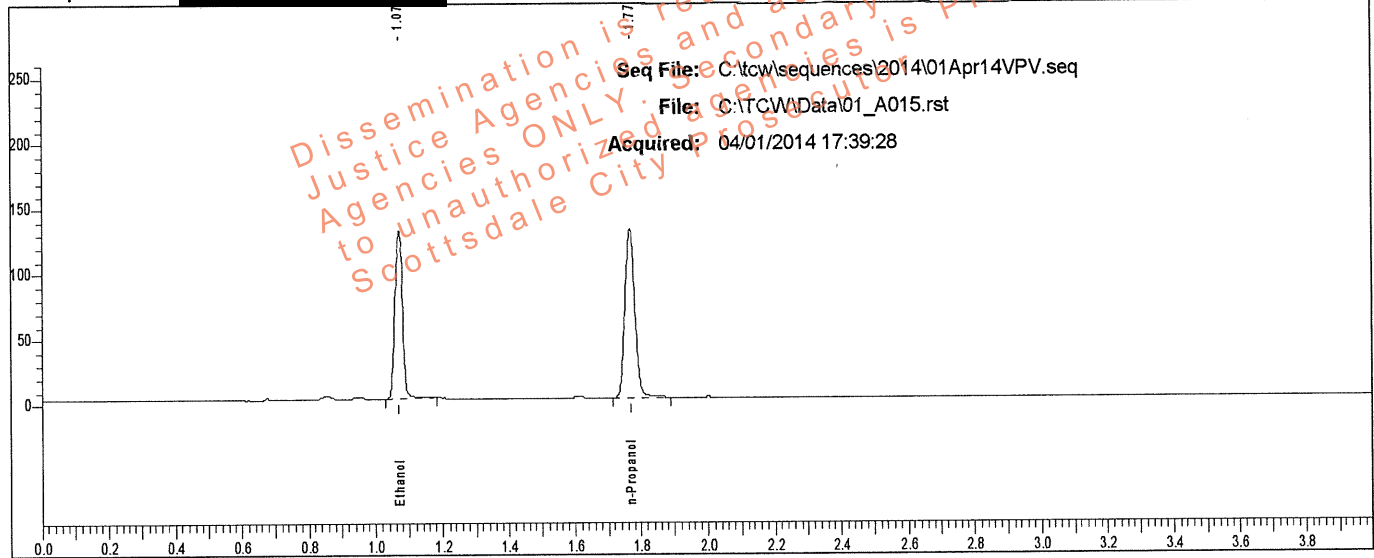

Rt	Area	Peak	g/100
1.071	204489	Ethanol	0.2201
1.767	265595	n-Propanol	

Sample: L14- [REDACTED]

Vial #: 15

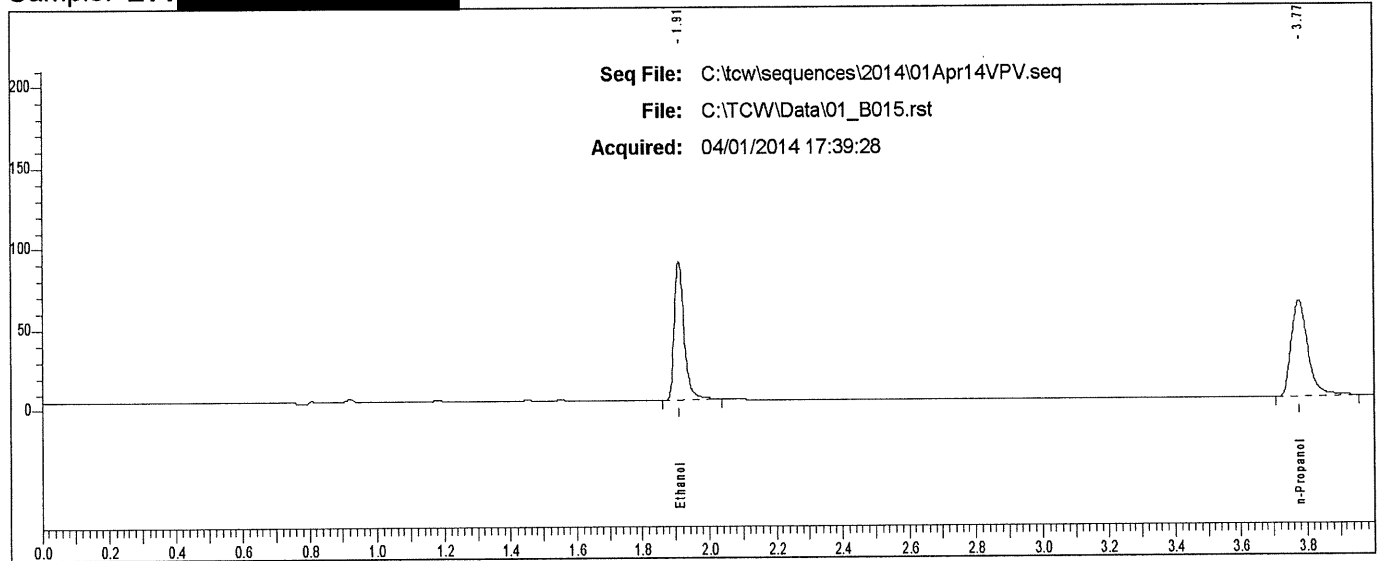

Rt	Area	Peak
1.910	171968	Ethanol
3.775	209034	n-Propanol

Scottsdale P. D. Crime Lab: Dual Channel Blood Alcohol Report

Instrument: 650N9042003 Analyst: VPV

Sample: L14- [REDACTED]

Vial #: 16

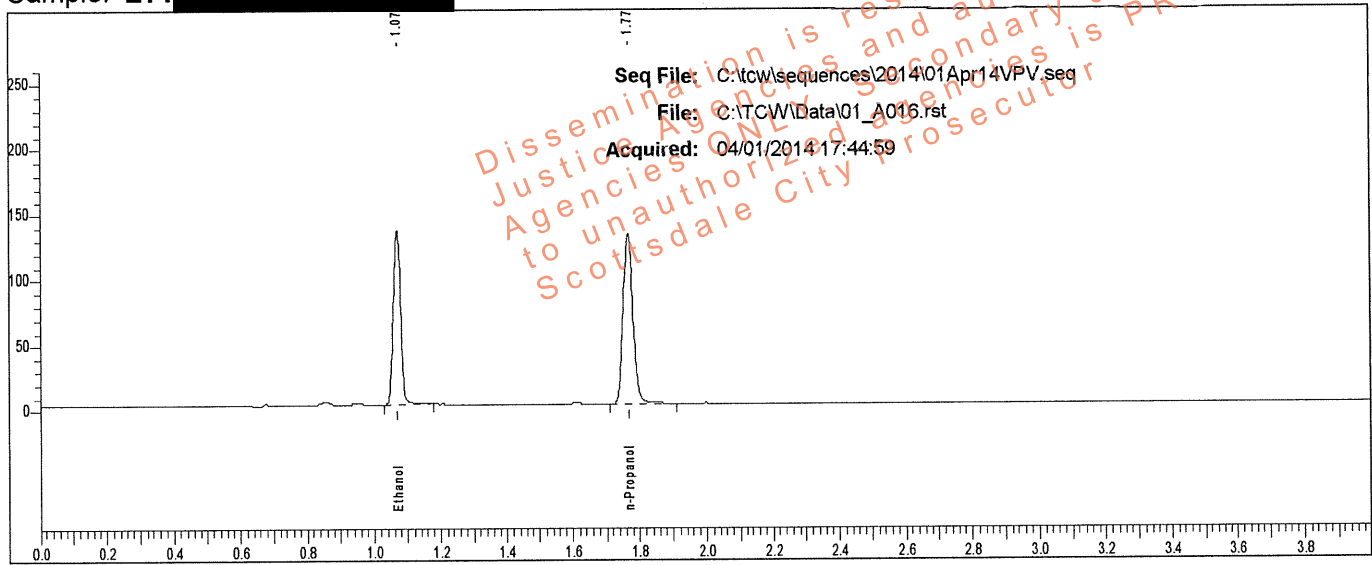

Rt	Area	Peak	g/100
1.070	204793	Ethanol	0.2199
1.767	266258	n-Propanol	

Sample: L14- [REDACTED]

Vial #: 16

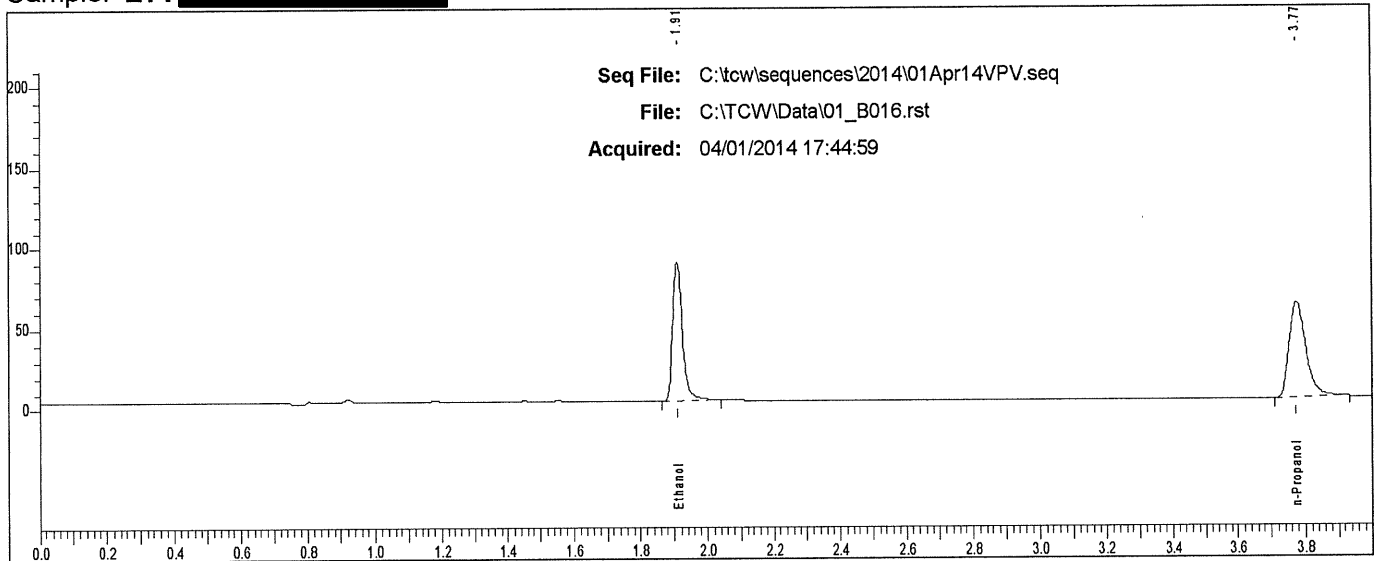

Rt	Area	Peak
1.910	172635	Ethanol
3.774	206273	n-Propanol

Case: L14- [REDACTED] User: vwillena 4/2/2014

Scottsdale P. D. Crime Lab: Dual Channel Blood Alcohol Report

Instrument: 650N9042003 Analyst: VPV

Sample: L14- [REDACTED]

Vial #: 17

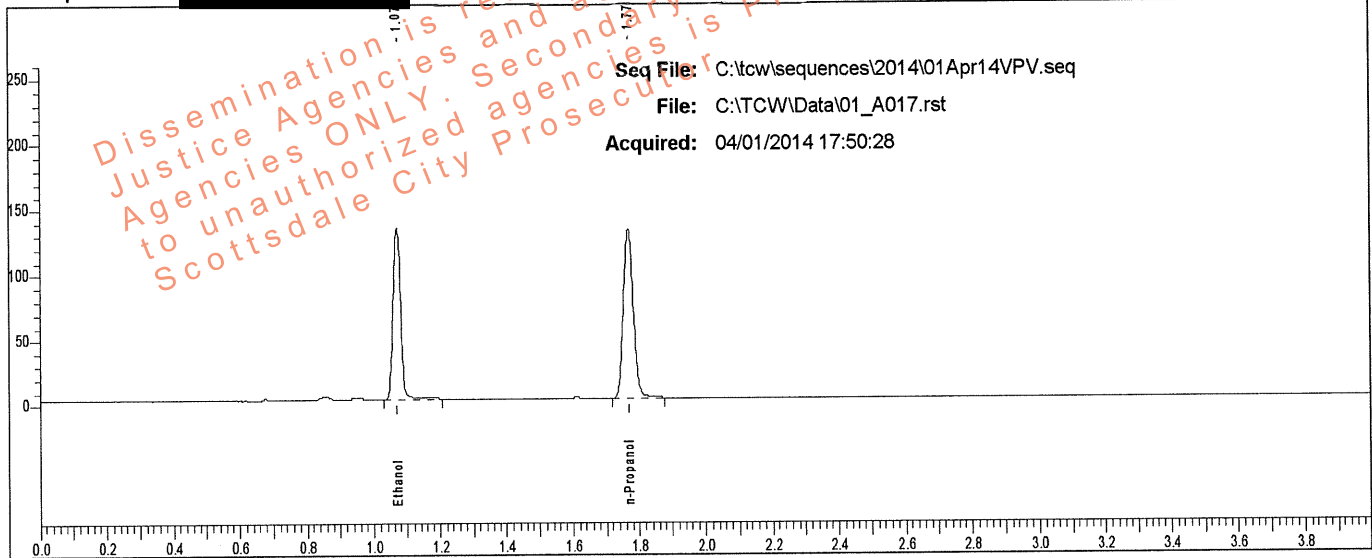

Rt	Area	Peak	g/100
1.071	207772	Ethanol	0.2225
1.768	266851	n-Propanol	

Sample: L14- [REDACTED]

Vial #: 17

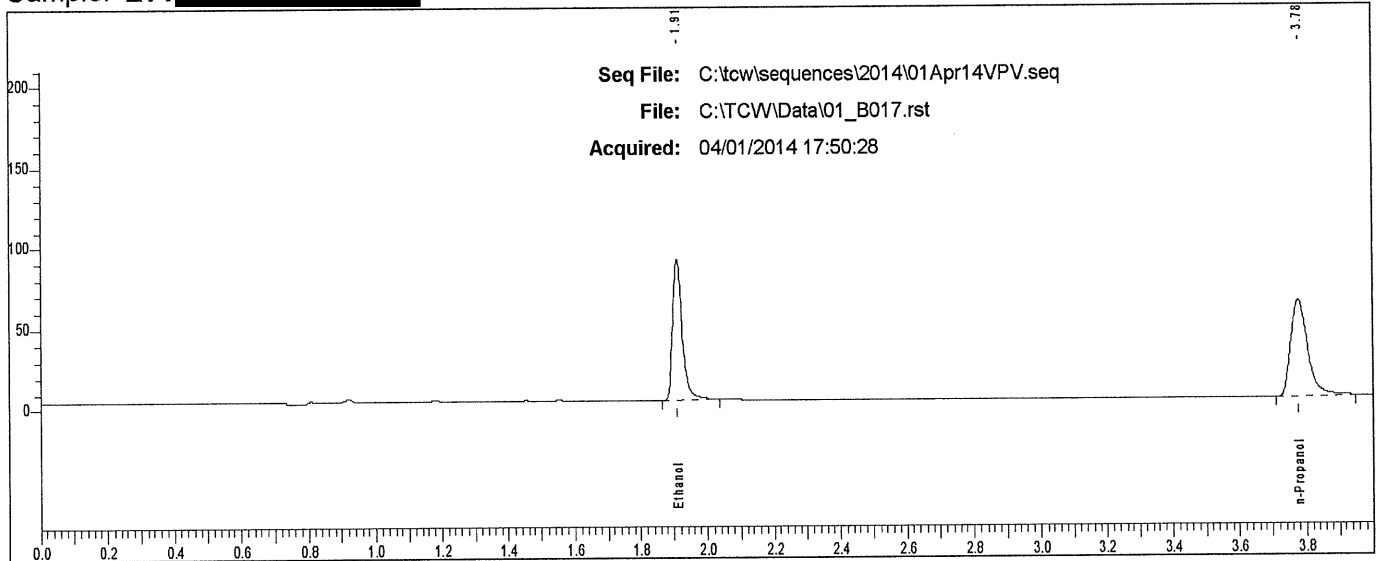

Rt	Area	Peak
1.911	174320	Ethanol
3.775	209796	n-Propanol

Case: L14- [REDACTED] User: vllena 4/2/2014

Scottsdale P. D. Crime Lab: Dual Channel Blood Alcohol Report

Instrument: 650N9042003 Analyst: VPV

Sample: L14- [REDACTED]

Vial #: 18

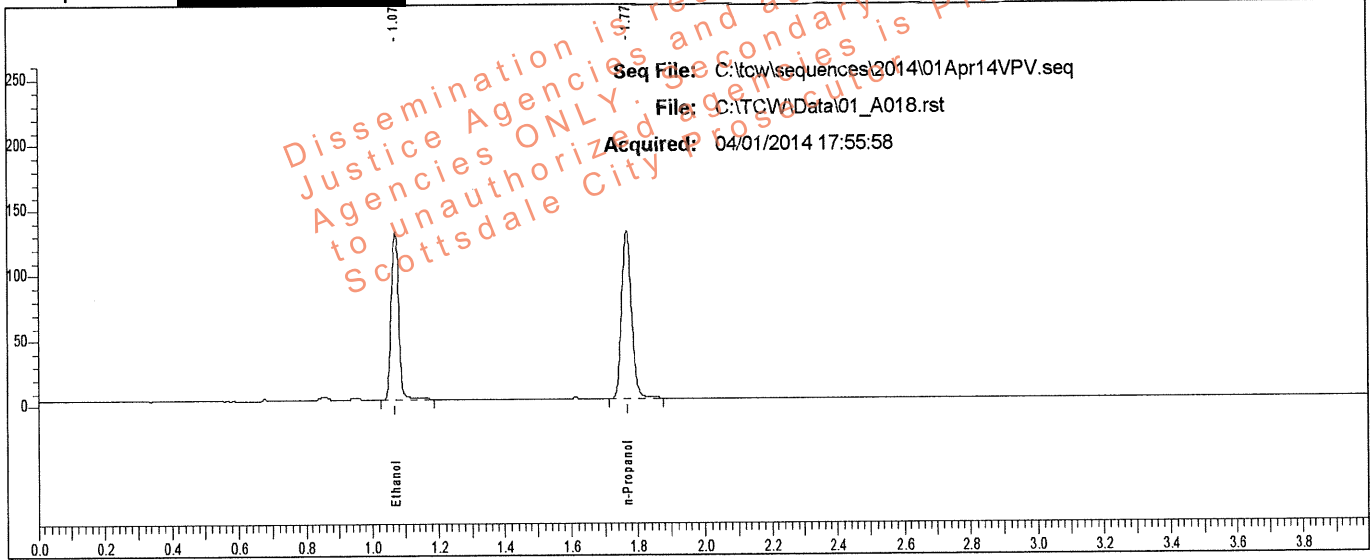

Rt	Area	Peak	g/100
1.071	204967	Ethanol	0.2213
1.768	264684	n-Propanol	

Sample: L14- [REDACTED]

Vial #: 18

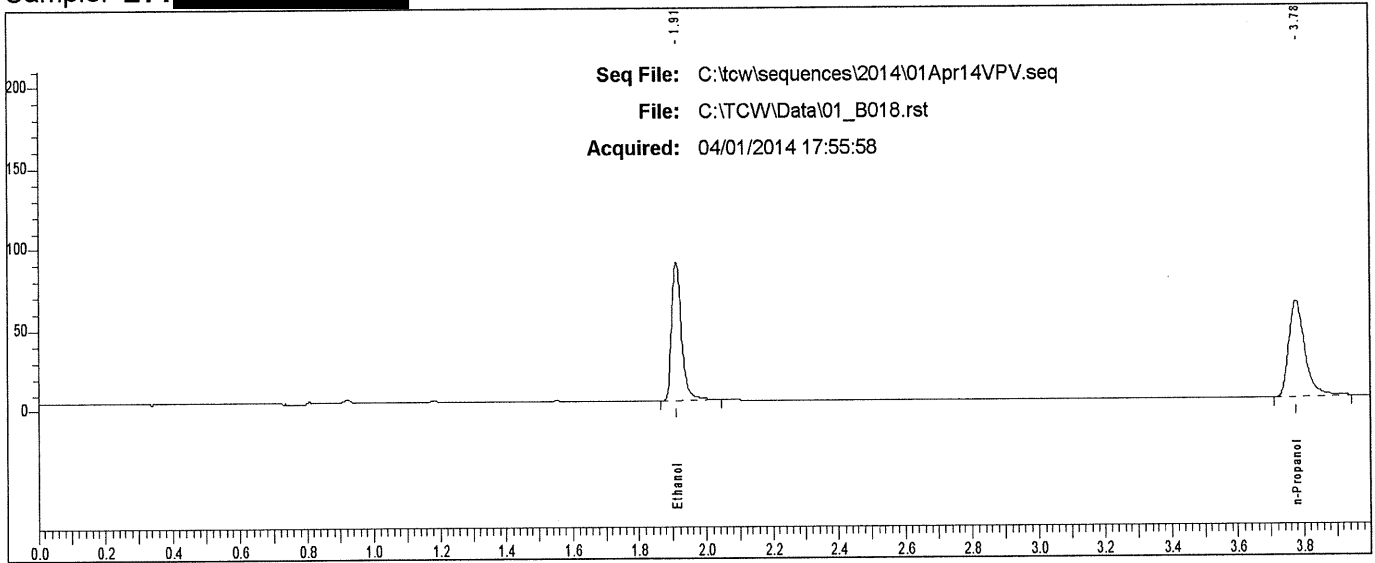

Rt	Area	Peak
1.911	172424	Ethanol
3.775	206812	n-Propanol

Scottsdale P. D. Crime Lab: Dual Channel Blood Alcohol Report

Instrument: 650N9042003 Analyst: VPV

Sample: L14- [REDACTED]

Vial #: 19

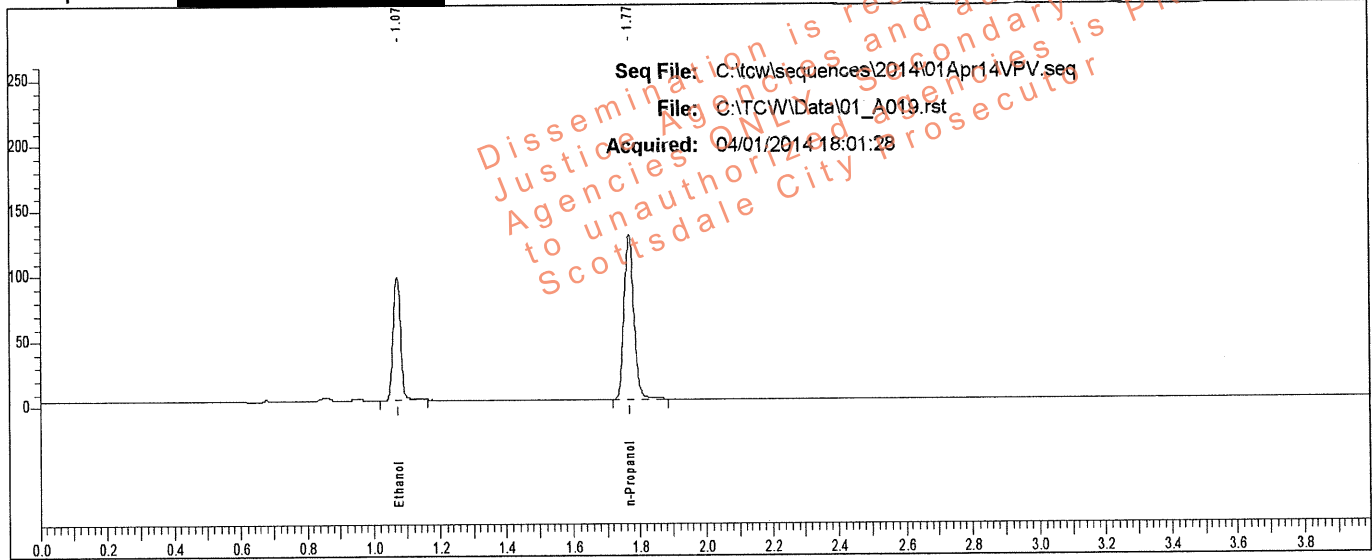

Rt	Area	Peak	g/100
1.071	148879	Ethanol	0.1646
1.768	259098	n-Propanol	

Sample: L14- [REDACTED]

Vial #: 19

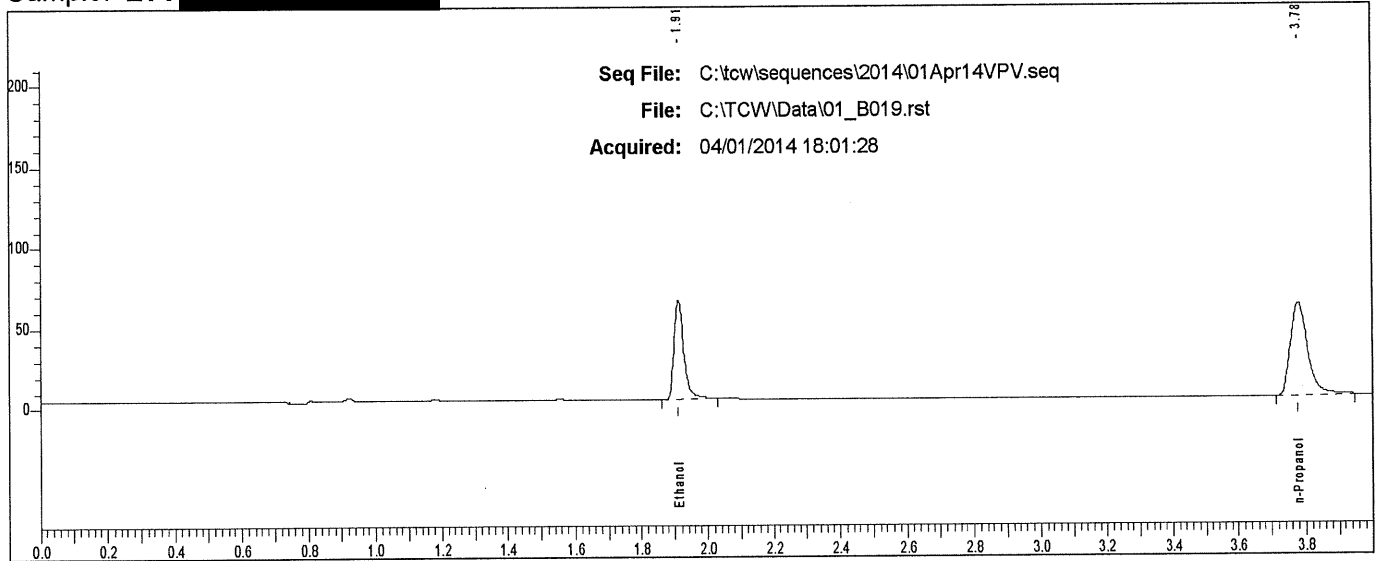

Rt	Area	Peak
1.912	123983	Ethanol
3.777	201995	n-Propanol

Case: L14 [REDACTED] User: vwillena 4/2/2014

Scottsdale P. D. Crime Lab: Dual Channel Blood Alcohol Report

Instrument: 650N9042003 Analyst: VPV

Sample: L14 [REDACTED]

Vial #: 20

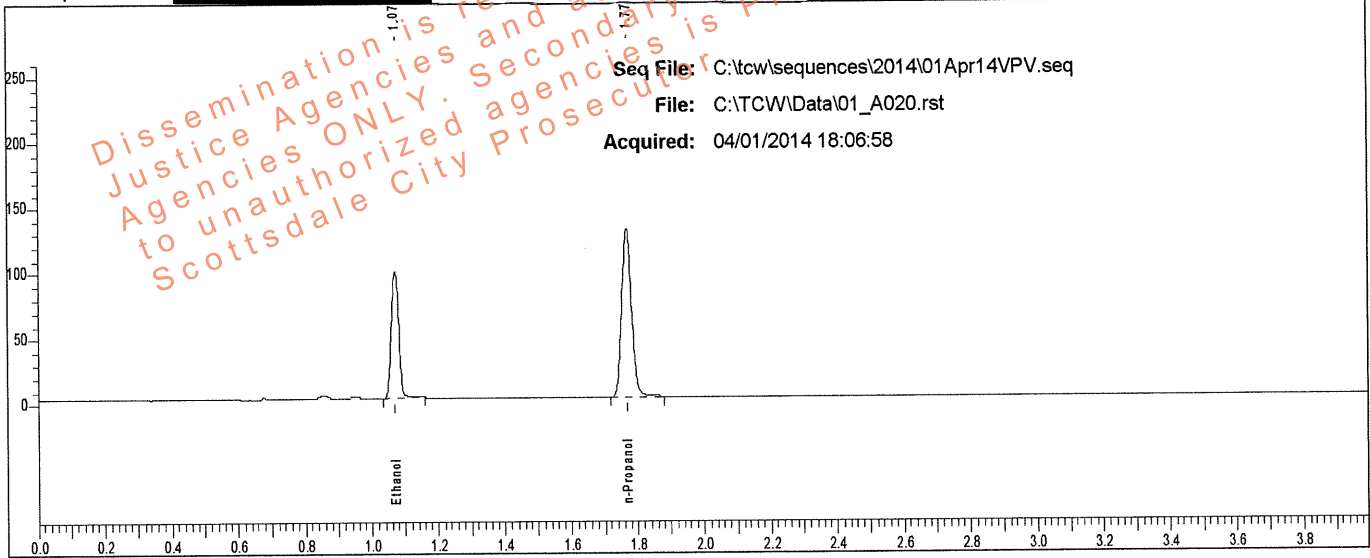

Rt	Area	Peak	g/100
1.071	151196	Ethanol	0.1645
1.768	263308	n-Propanol	

Sample: L14 [REDACTED]

Vial #: 20

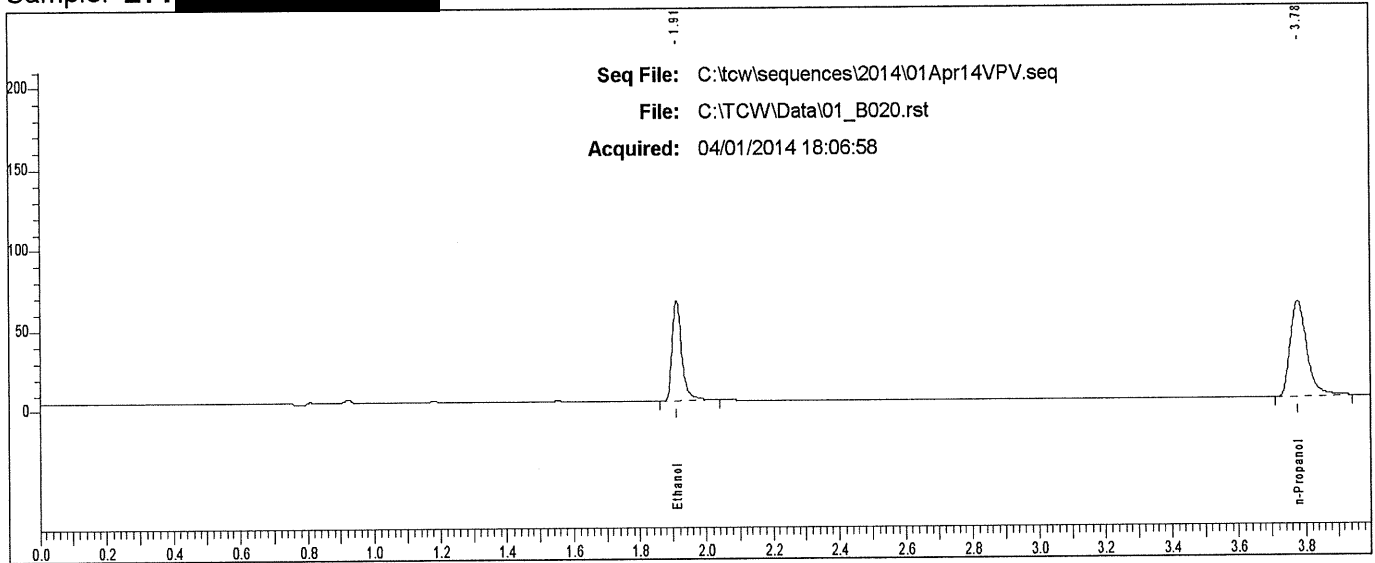

Rt	Area	Peak	g/100
1.911	126665	Ethanol	
3.776	205448	n-Propanol	

Case: L14- [REDACTED] User: vwillena 4/2/2014

Scottsdale P. D. Crime Lab: Dual Channel Blood Alcohol Report

Instrument: 650N9042003 Analyst: VPV

Sample: L14- [REDACTED]

Vial #: 21

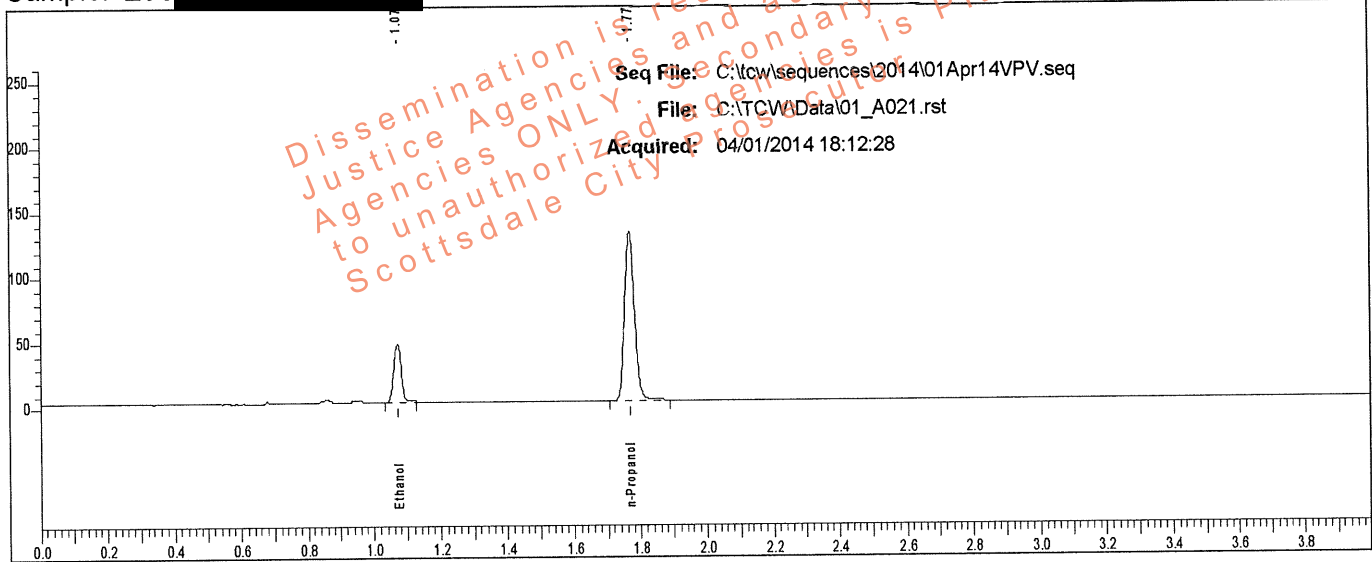

Rt	Area	Peak	g/100
1.072	68573	Ethanol	0.0745
1.768	266758	n-Propanol	

Sample: L14- [REDACTED]

Vial #: 21

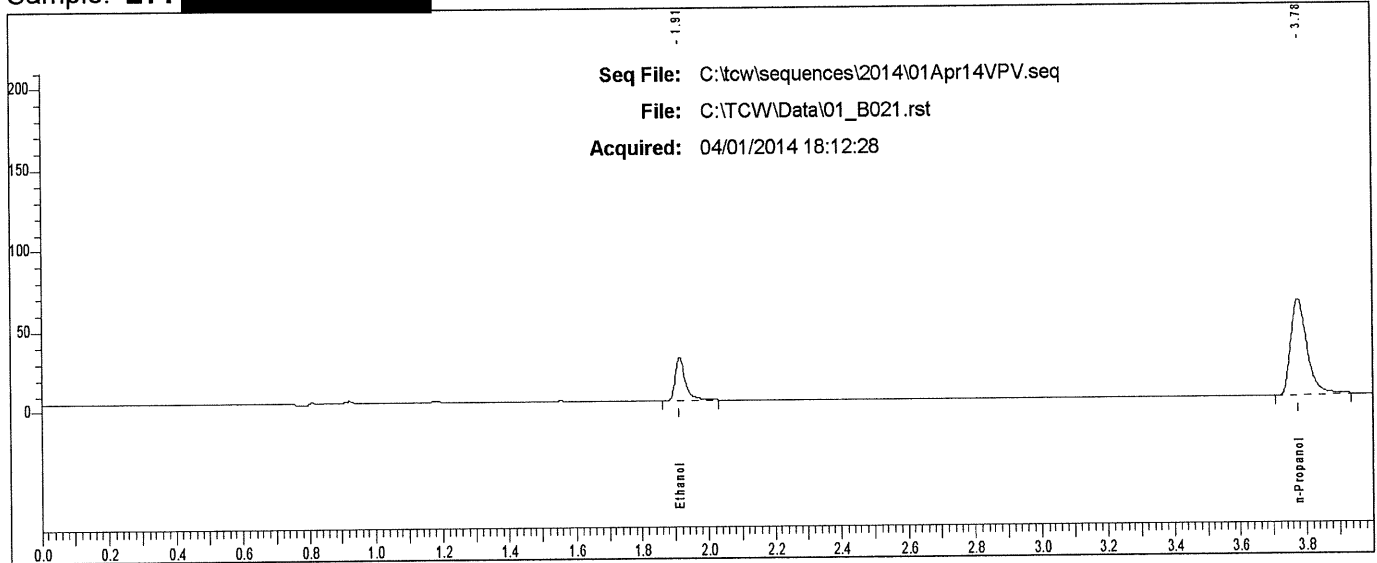

Rt	Area	Peak
1.913	56714	Ethanol
3.775	207351	n-Propanol

Case: L14- [REDACTED] User: villena 4/2/2014

Scottsdale P. D. Crime Lab: Dual Channel Blood Alcohol Report

Instrument: 650N9042003 Analyst: VPV

Sample: L14- [REDACTED]

Vial #: 22

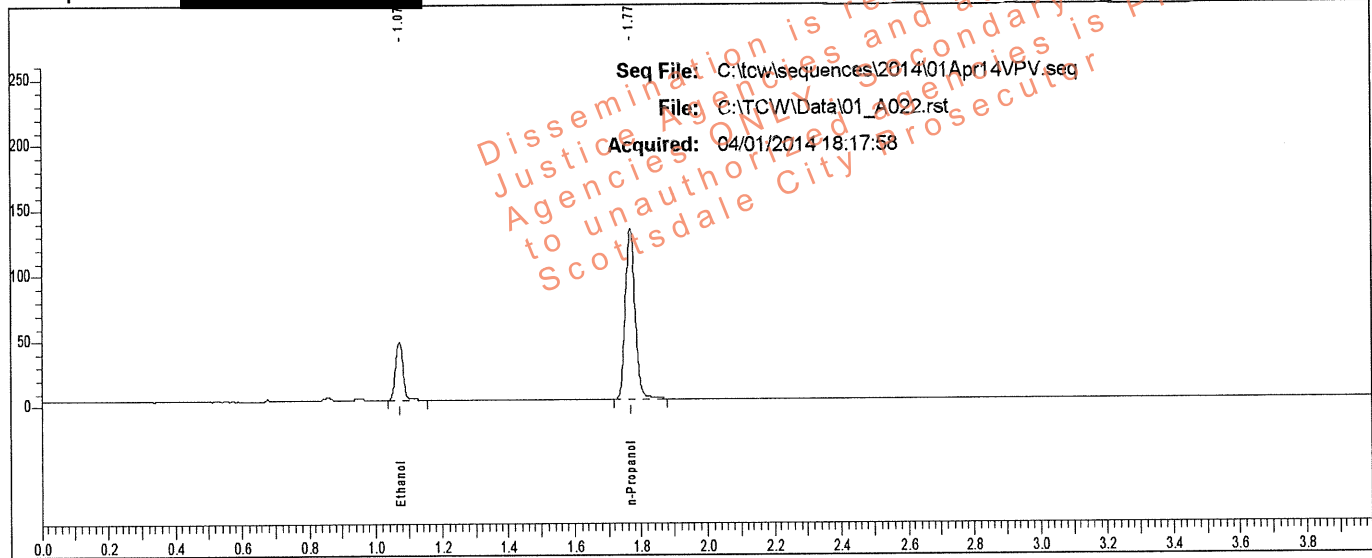

Rt	Area	Peak	g/100
1.072	70141	Ethanol	0.0755
1.768	268914	n-Propanol	

Sample: L14- [REDACTED]

Vial #: 22

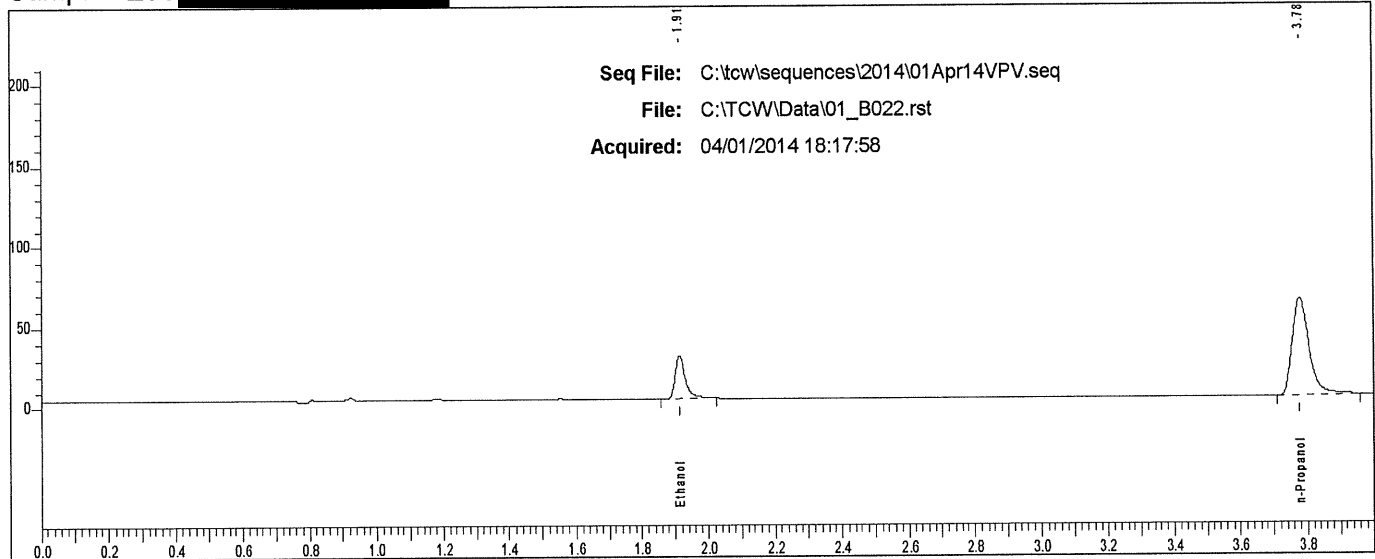

Rt	Area	Peak
1.913	56680	Ethanol
3.776	211918	n-Propanol

Case: L14 [REDACTED] User: vllena 4/2/2014

Scottsdale P. D. Crime Lab: Dual Channel Blood Alcohol Report

Instrument: 650N9042003 Analyst: VPV

Sample: L14 [REDACTED]

Vial #: 23

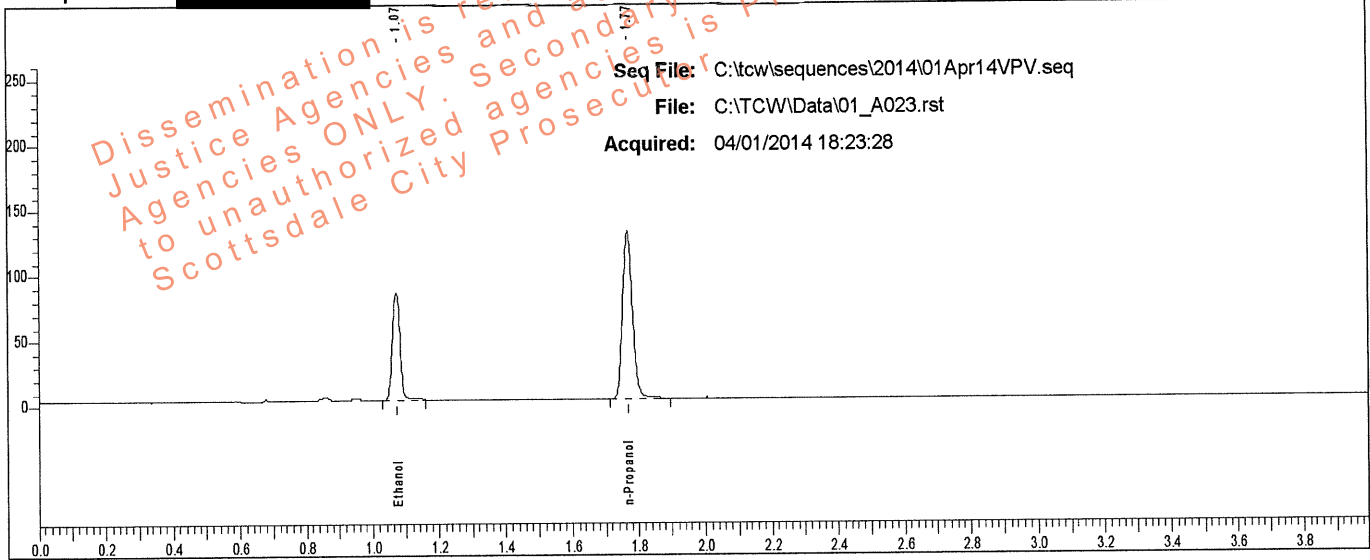

Rt	Area	Peak	g/100
1.072	129067	Ethanol	0.1402
1.768	264262	n-Propanol	

Sample: L14 [REDACTED]

Vial #: 23

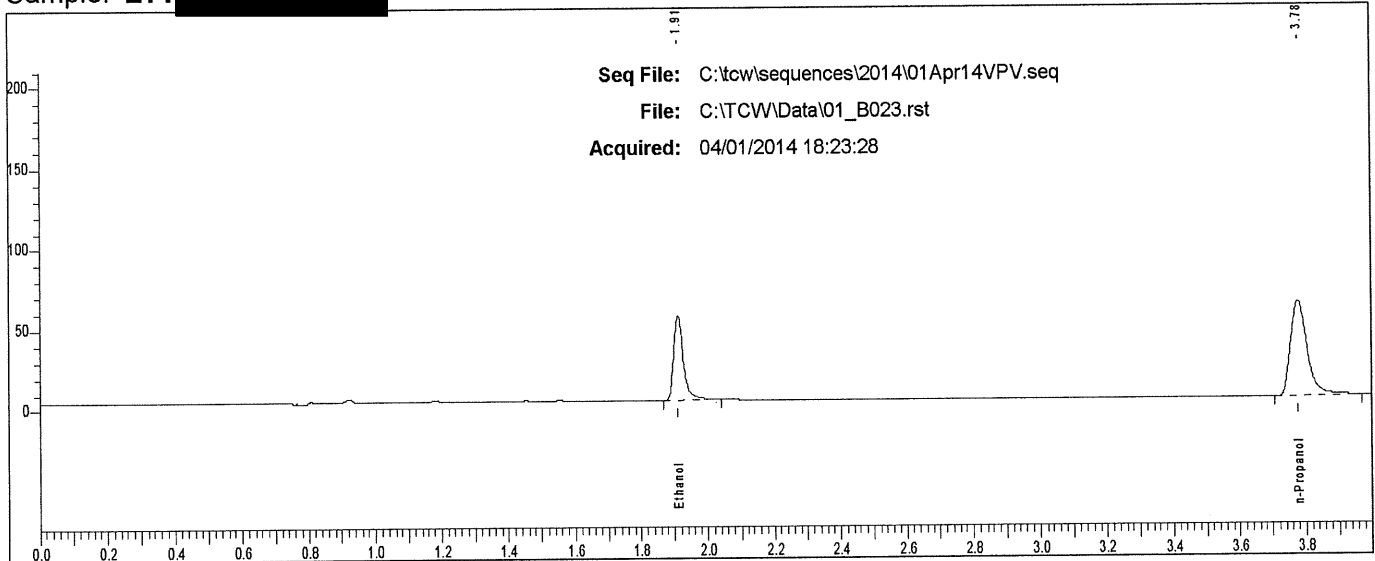

Rt	Area	Peak
1.911	107814	Ethanol
3.776	207607	n-Propanol

Scottsdale P. D. Crime Lab: Dual Channel Blood Alcohol Report

Instrument: 650N9042003 Analyst: VPV

Sample: L14- [REDACTED]

Vial #: 24

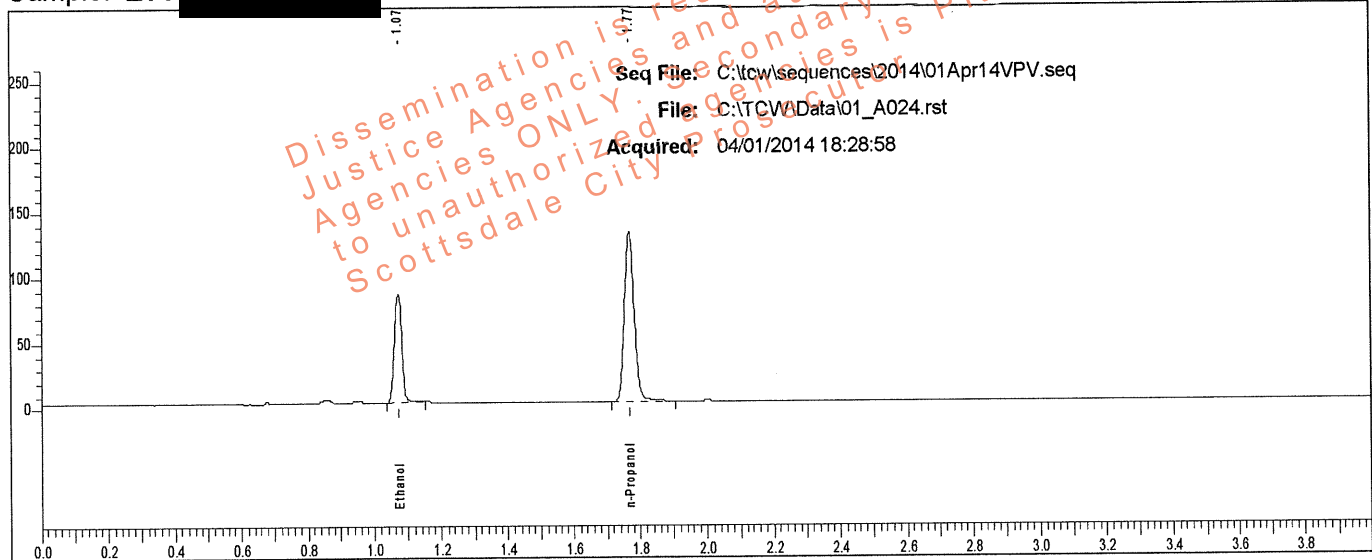

Rt	Area	Peak	g/100
1.072	130343	Ethanol	0.1392
1.769	268698	n-Propanol	

Sample: L14- [REDACTED]

Vial #: 24

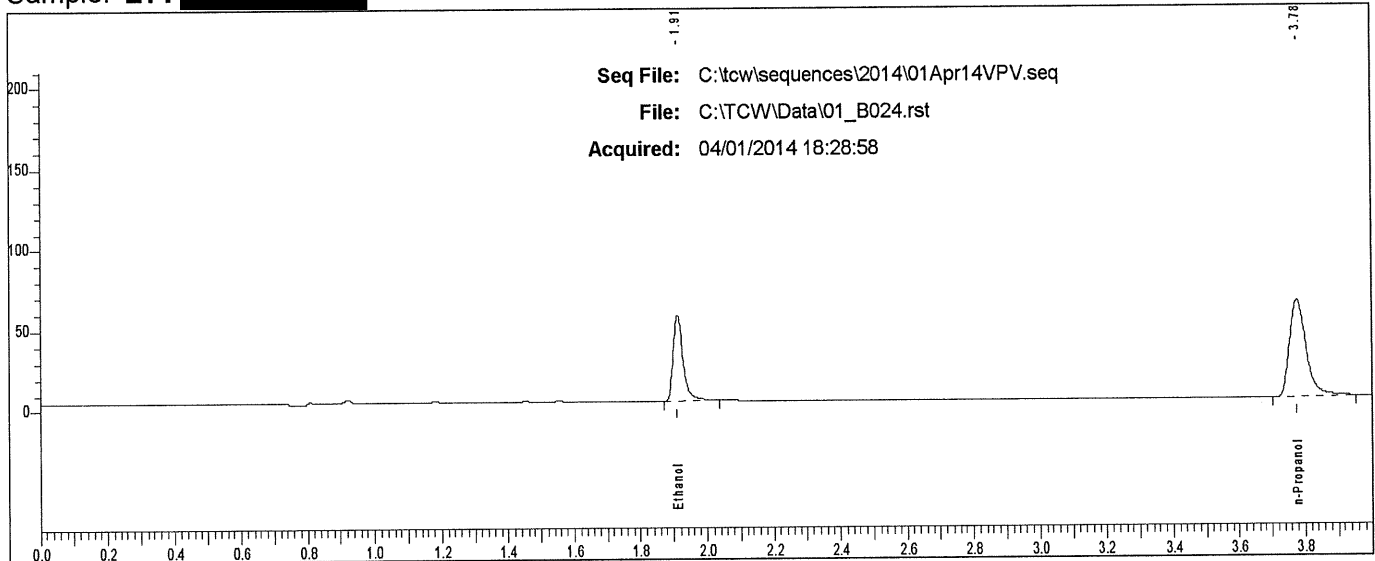

Rt	Area	Peak	g/100
1.912	109026	Ethanol	
3.776	209632	n-Propanol	

Scottsdale P. D. Crime Lab: Dual Channel Blood Alcohol Report

Instrument: 650N9042003 Analyst: VPV

Sample: L14- [REDACTED]

Vial #: 25

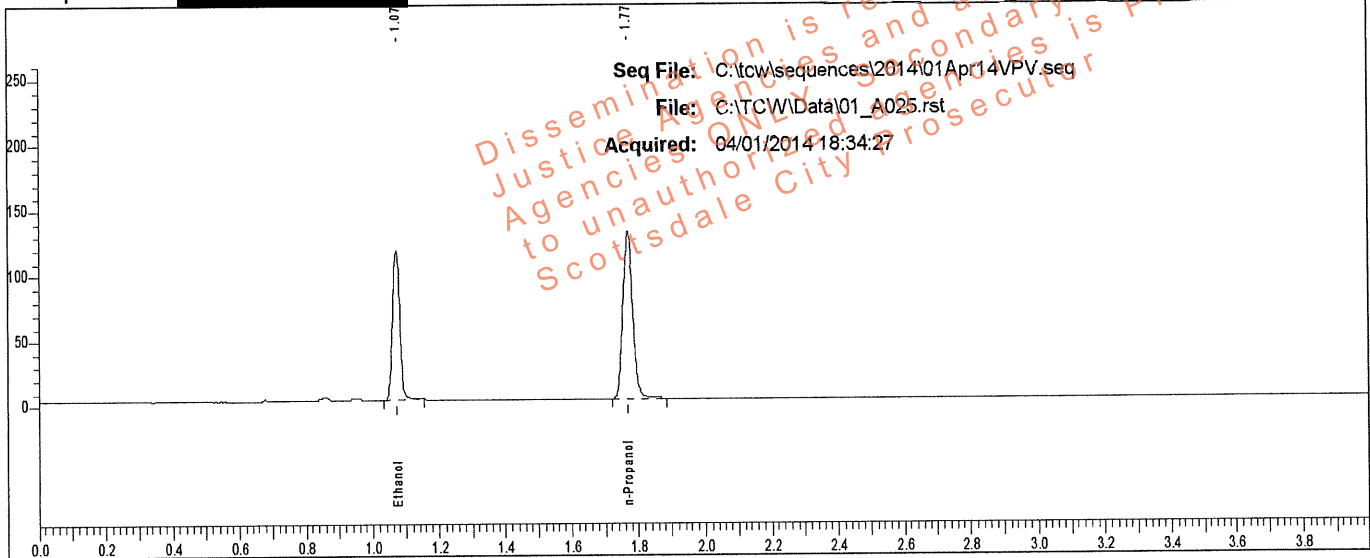

Rt	Area	Peak	g/100
1.072	176058	Ethanol	0.1920
1.769	262365	n-Propanol	

Sample: L14- [REDACTED]

Vial #: 25

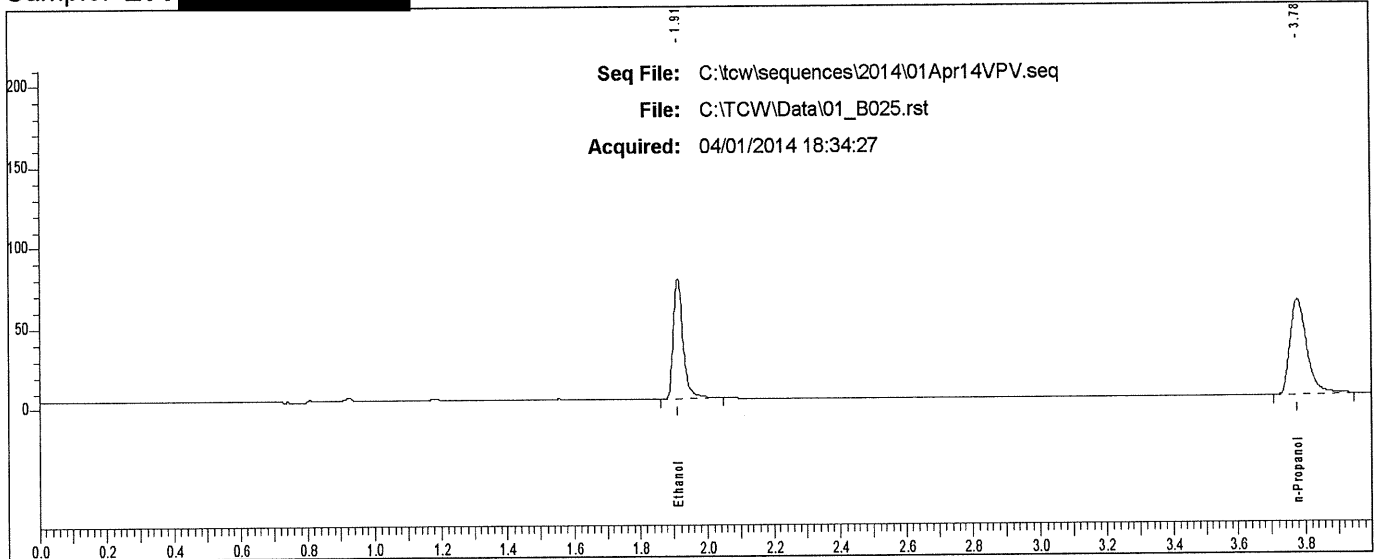

Rt	Area	Peak
1.913	148977	Ethanol
3.777	204526	n-Propanol

Case: L14 [REDACTED] User: villena 4/2/2014

Scottsdale P. D. Crime Lab: Dual Channel Blood Alcohol Report

Instrument: 650N9042003 Analyst: VPV

Sample: L14 [REDACTED]

Vial #: 26

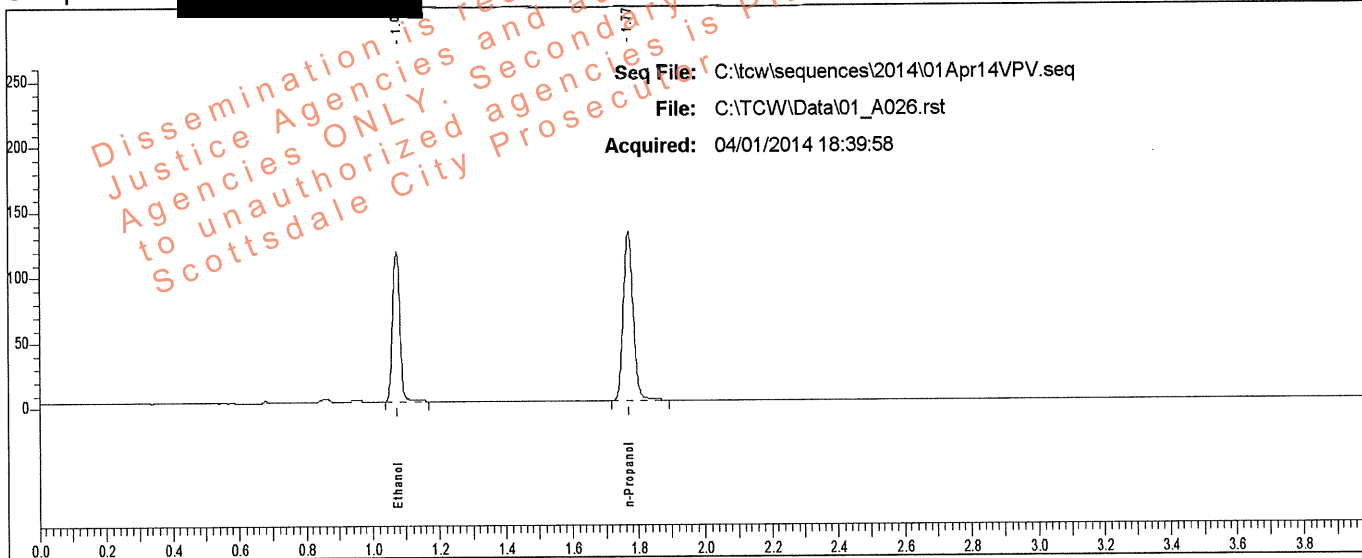

Rt	Area	Peak	g/100
1.073	180210	Ethanol	0.1924
1.769	268025	n-Propanol	

Sample: L14 [REDACTED]

Vial #: 26

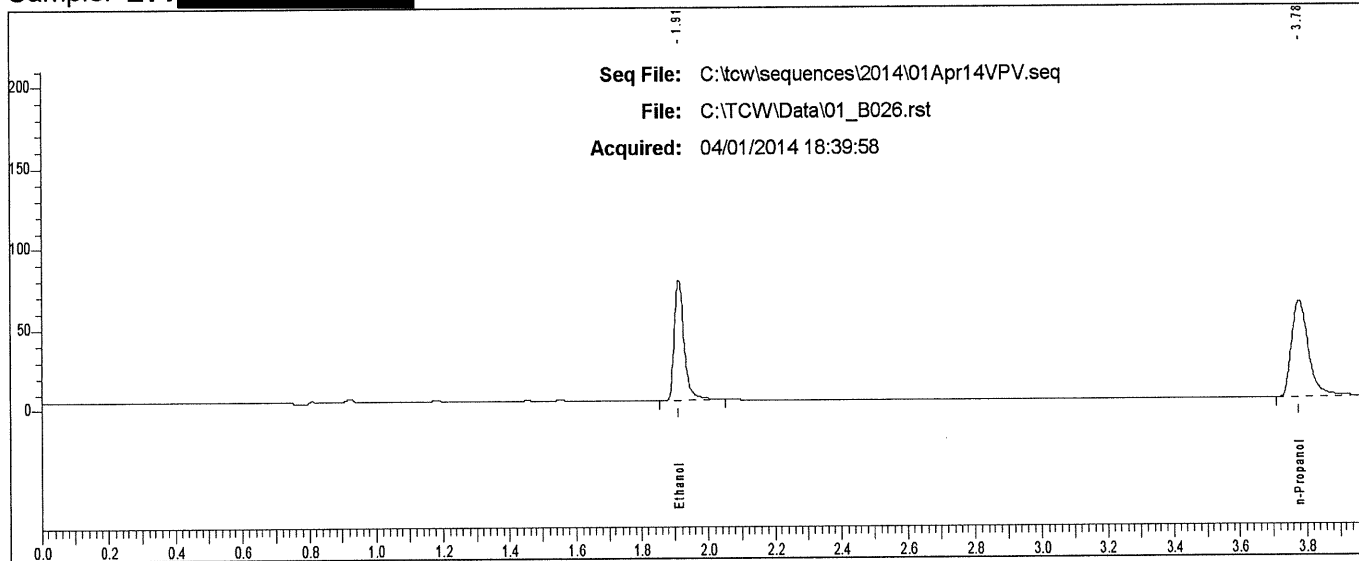

Rt	Area	Peak
1.913	151968	Ethanol
3.778	210652	n-Propanol

Case: L14- [REDACTED] User: vllena 4/2/2014

Scottsdale P. D. Crime Lab: Dual Channel Blood Alcohol Report

Instrument: 650N9042003 Analyst: VPV

Sample: L14- [REDACTED]

Vial #: 27

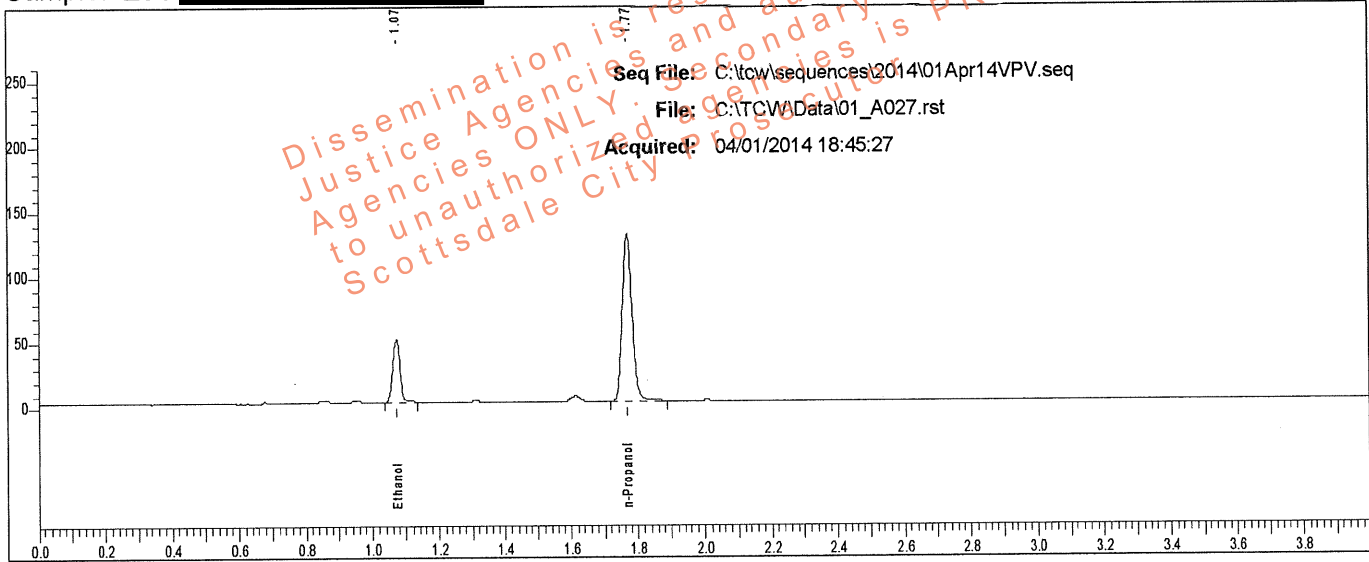

Rt	Area	Peak	g/100
1.073	73031	Ethanol	0.0810
1.769	260680	n-Propanol	

Sample: L14- [REDACTED]

Vial #: 27

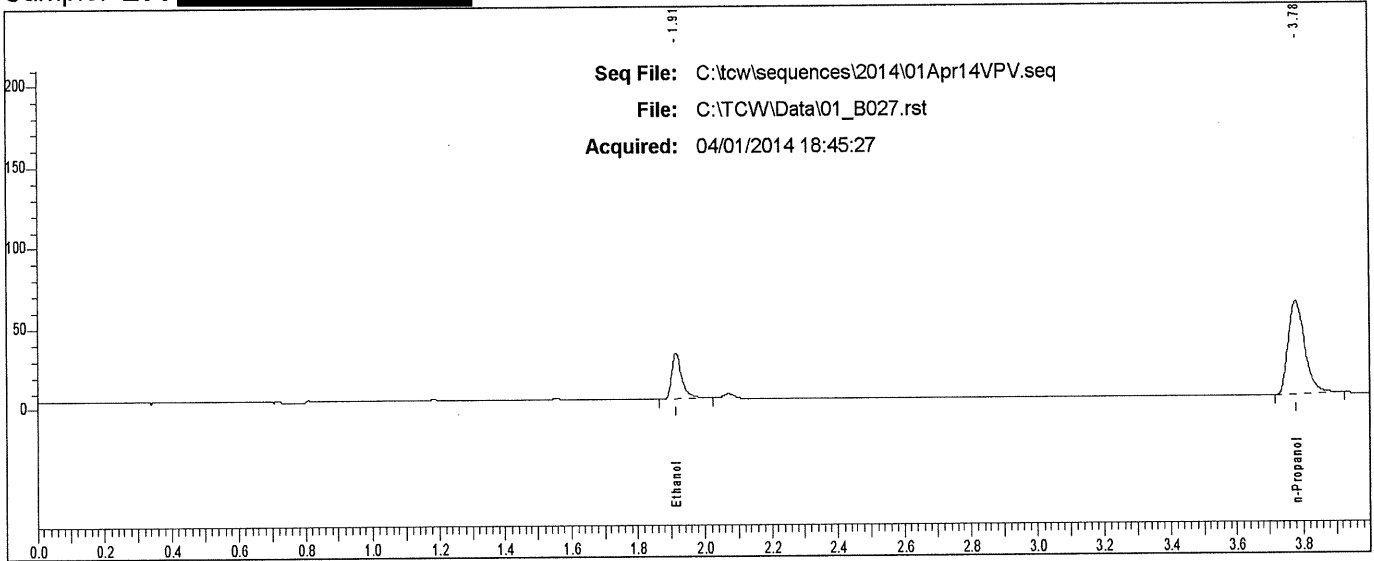

Rt	Area	Peak	g/100
1.914	60367	Ethanol	
3.778	199908	n-Propanol	

Scottsdale P. D. Crime Lab: Dual Channel Blood Alcohol Report

Instrument: 650N9042003 Analyst: VPV

Sample: L14 [REDACTED]

Vial #: 28

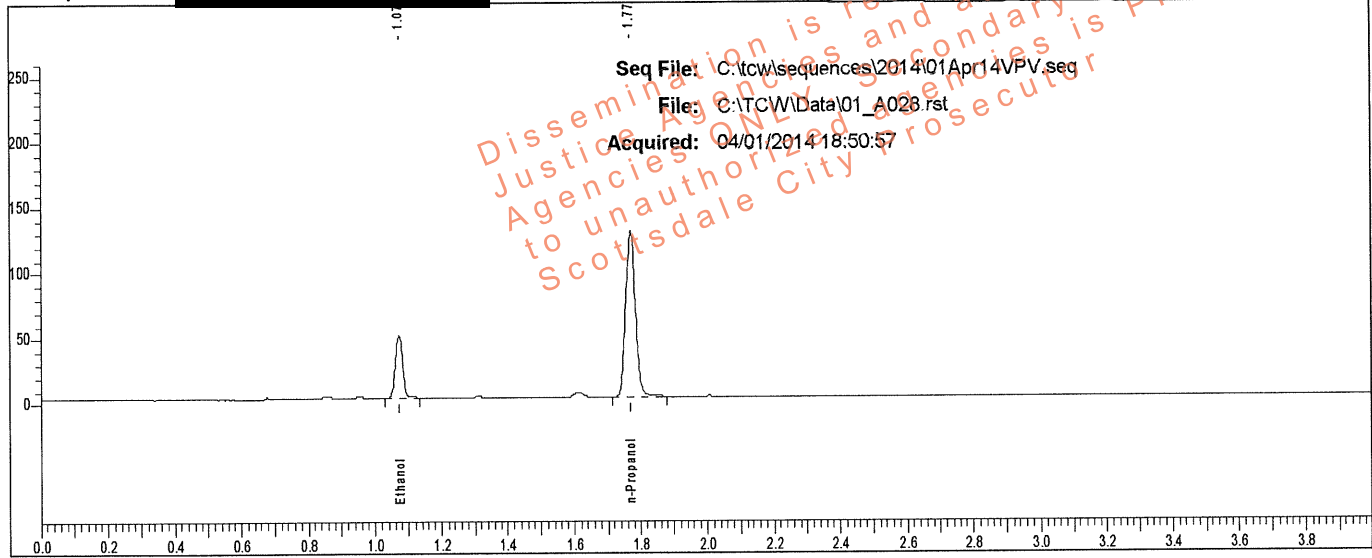

Rt	Area	Peak	g/100
1.073	72474	Ethanol	0.0814
1.770	257557	n-Propanol	

Sample: L14 [REDACTED]

Vial #: 28

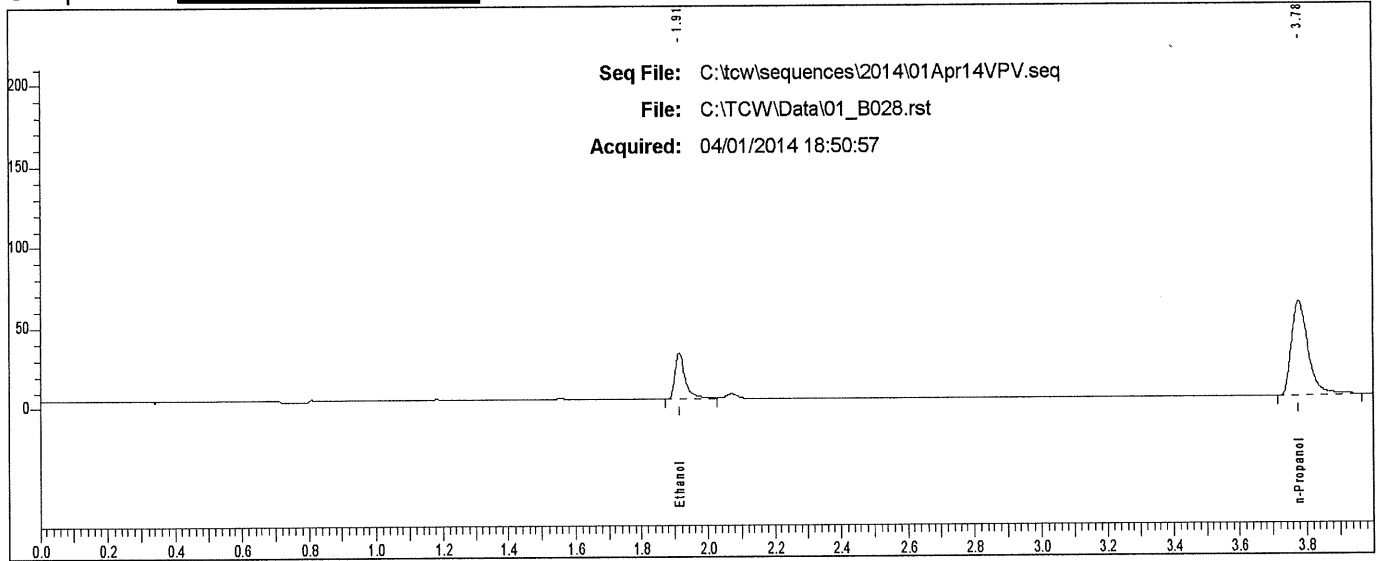

Rt	Area	Peak
1.914	60139	Ethanol
3.777	202671	n-Propanol

Case: L14- [REDACTED] User: villena 4/2/2014

Scottsdale P. D. Crime Lab: Dual Channel Blood Alcohol Report

Instrument: 650N9042003 Analyst: VPV

Sample: L14- [REDACTED]

Vial #: 33

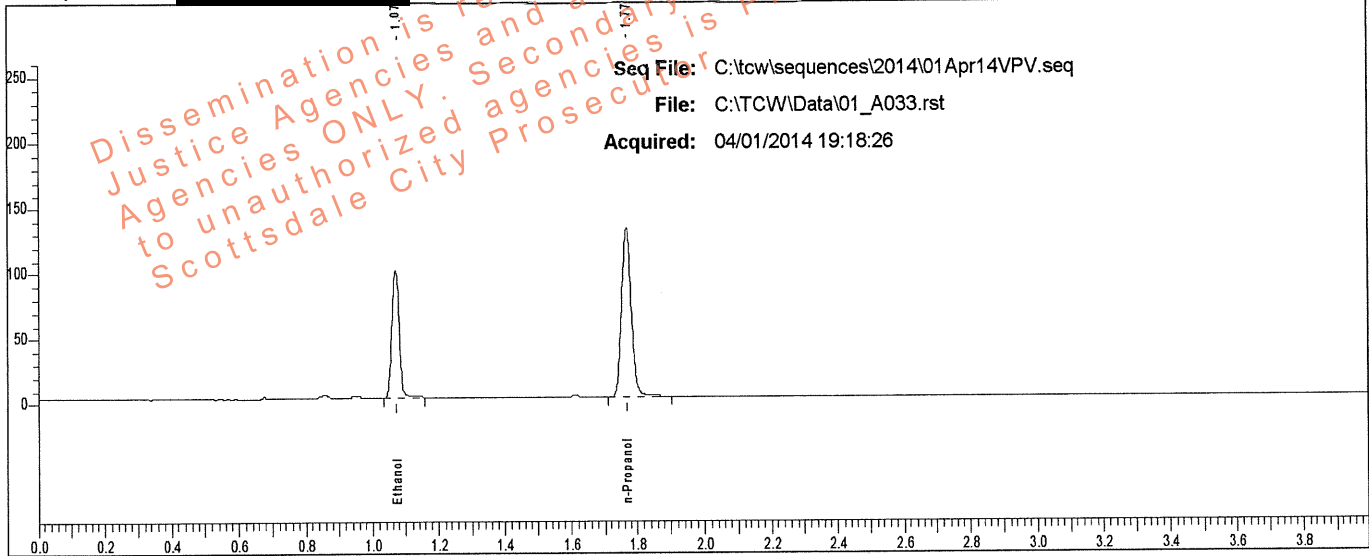

Rt	Area	Peak	g/100
1.071	154080	Ethanol	0.1649
1.767	267734	n-Propanol	

Sample: L14- [REDACTED]

Vial #: 33

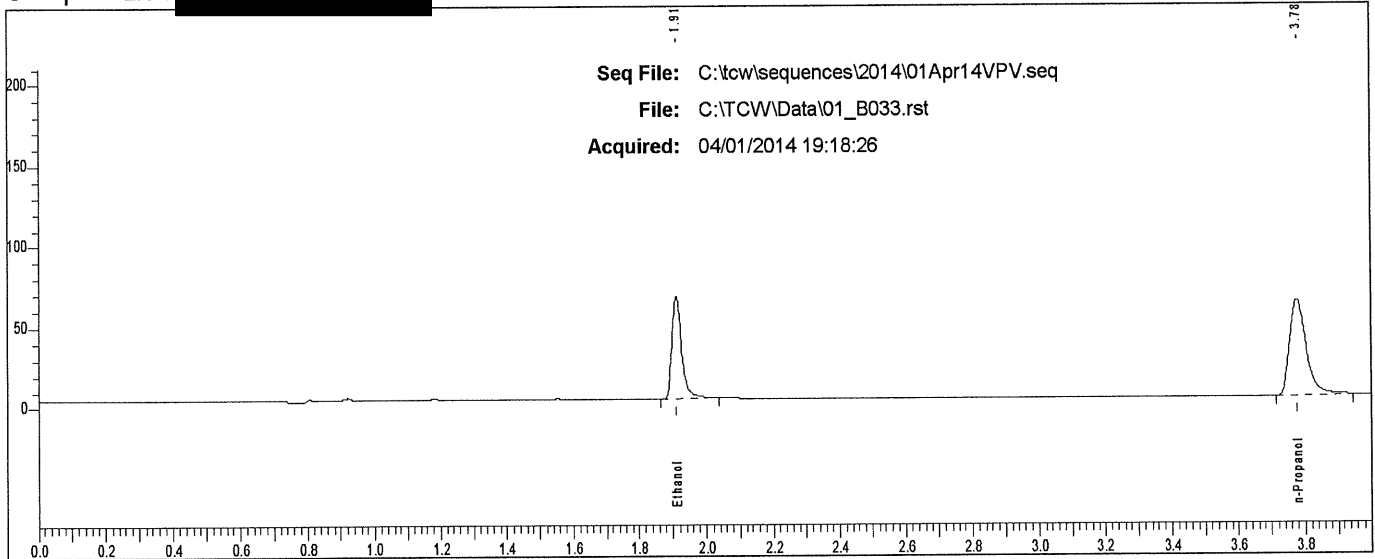

Rt	Area	Peak	g/100
1.911	128592	Ethanol	
3.775	207792	n-Propanol	

Case: L14- [REDACTED] User: vwillena 4/2/2014

Scottsdale P. D. Crime Lab: Dual Channel Blood Alcohol Report

Instrument: 650N9042003 Analyst: VPV

Sample: L14- [REDACTED]

Vial #: 34

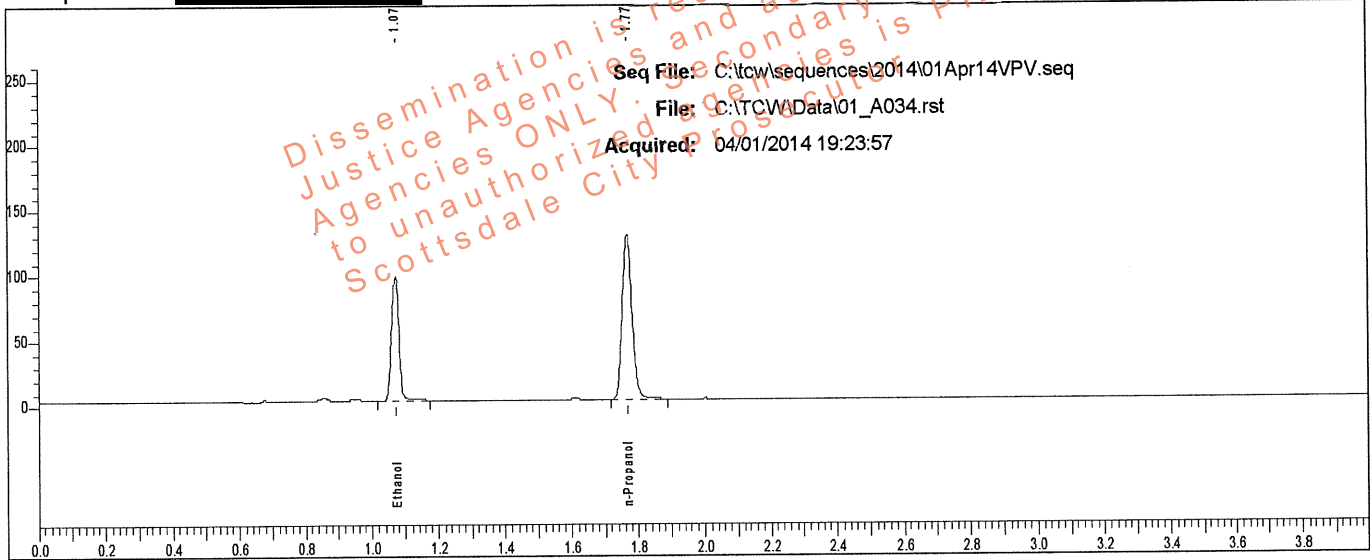

Rt	Area	Peak	g/100
1.071	151030	Ethanol	0.1659
1.768	260783	n-Propanol	

Sample: L14- [REDACTED]

Vial #: 34

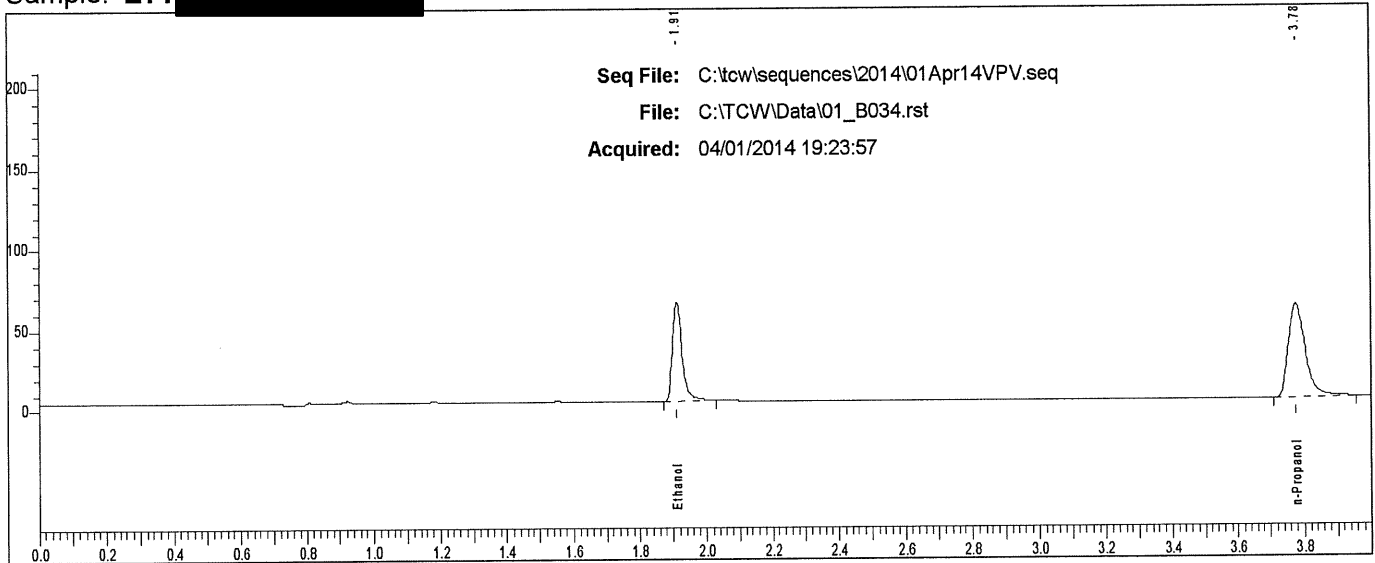

Rt	Area	Peak	g/100
1.911	125503	Ethanol	
3.775	203576	n-Propanol	

Case: L14- [REDACTED] User: vwillena 4/2/2014

Scottsdale P. D. Crime Lab: Dual Channel Blood Alcohol Report

Instrument: 650N9042003 Analyst: VPV

Sample: L14- [REDACTED]

Vial #: 35

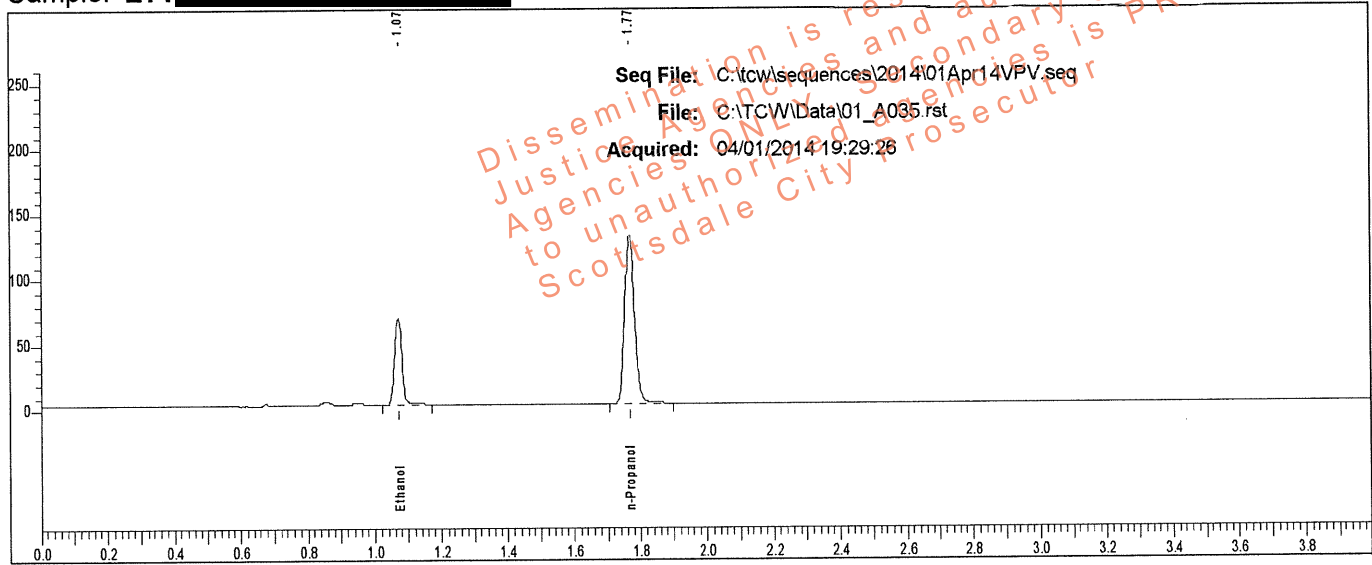

Rt	Area	Peak	g/100
1.071	102854	Ethanol	0.1117
1.768	265024	n-Propanol	

Sample: L14- [REDACTED]

Vial #: 35

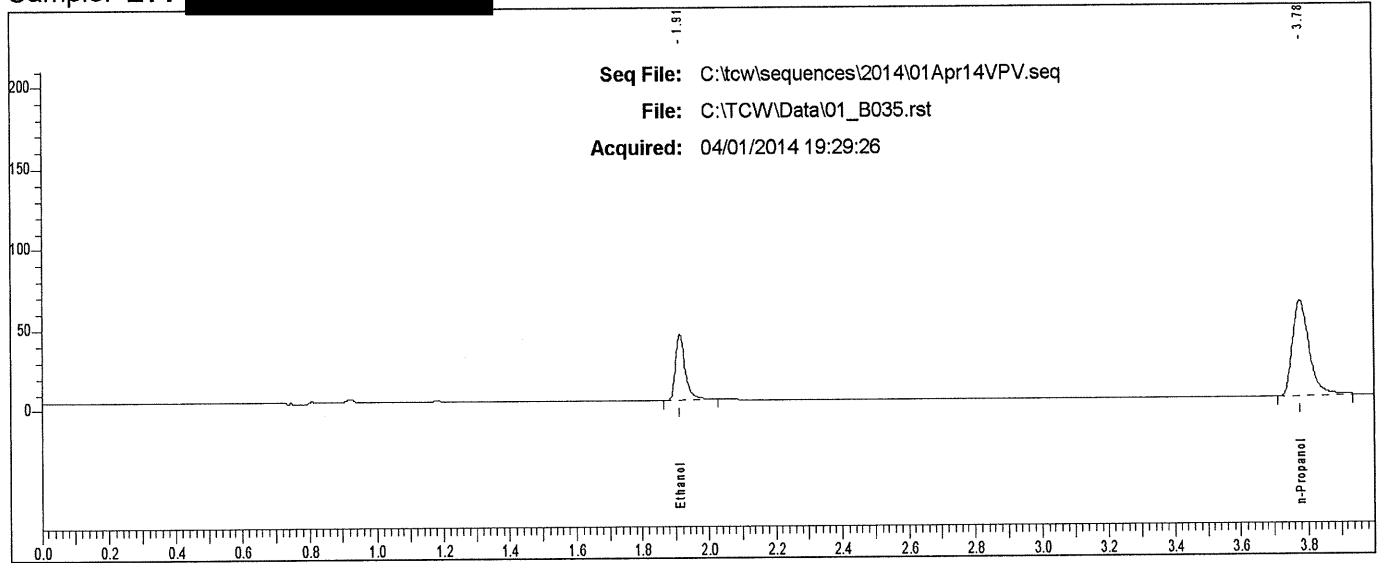

Rt	Area	Peak
1.912	83627	Ethanol
3.776	205077	n-Propanol

Case: L14 [REDACTED] User: villena 4/2/2014

Scottsdale P. D. Crime Lab: Dual Channel Blood Alcohol Report

Instrument: 650N9042003 Analyst: VPV

Sample: L14 [REDACTED]

Vial #: 36

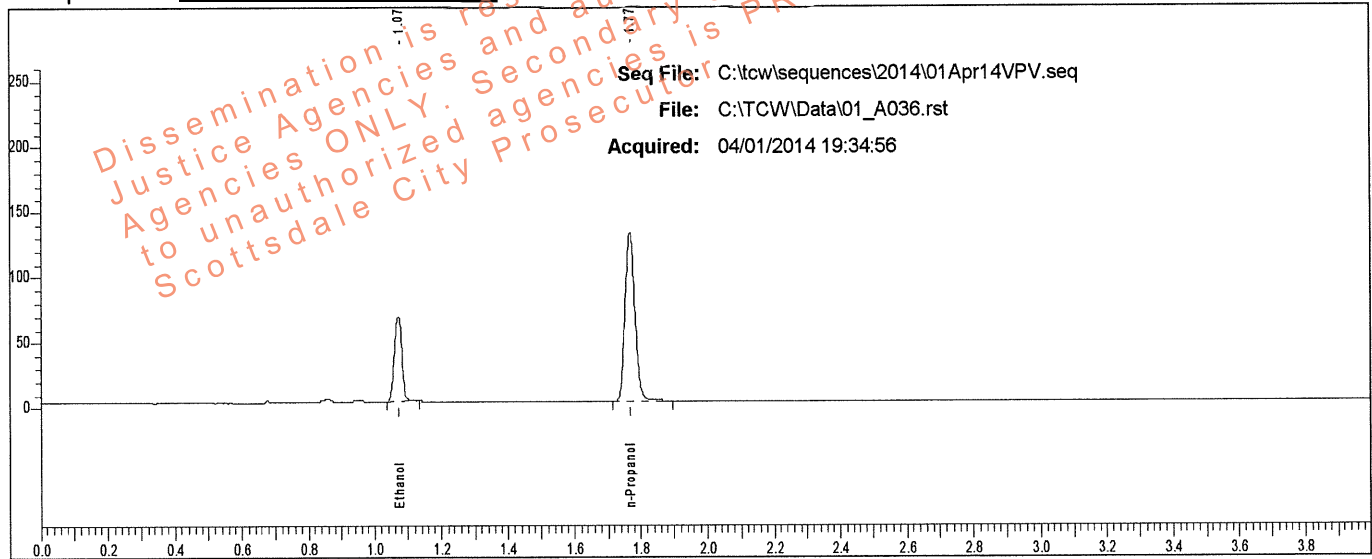

Rt	Area	Peak	g/100
1.072	101354	Ethanol	0.1099
1.768	265452	n-Propanol	

Sample: L14 [REDACTED]

Vial #: 36

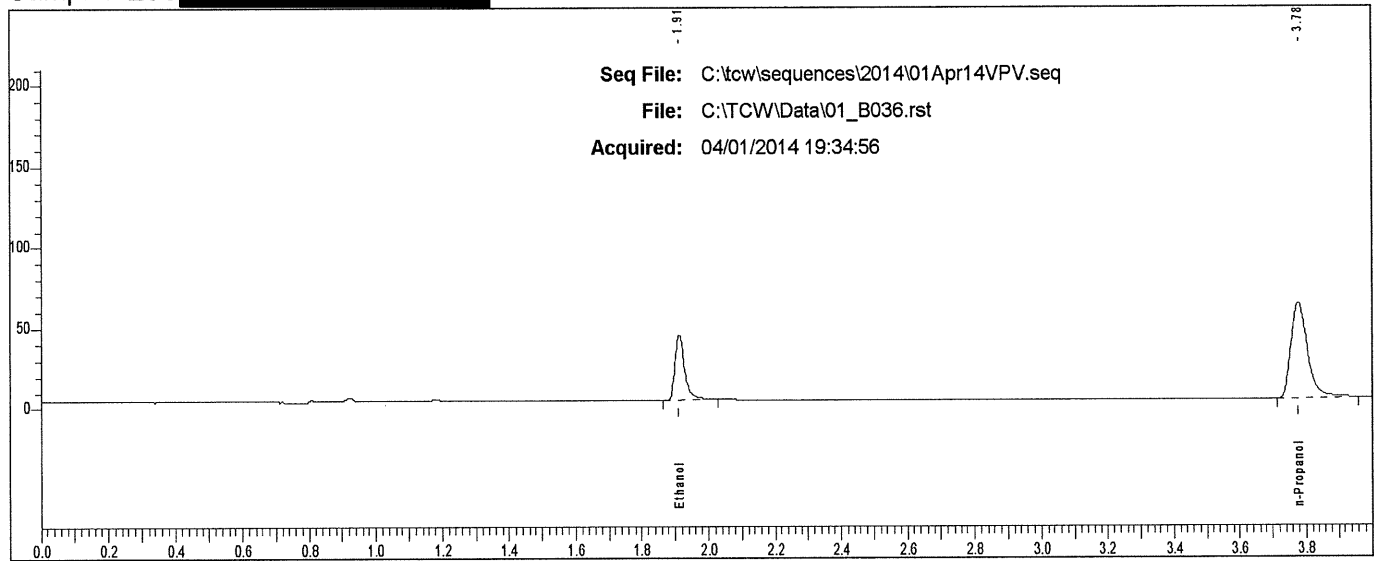

Rt	Area	Peak
1.912	83706	Ethanol
3.776	207751	n-Propanol

Scottsdale P. D. Crime Lab: Dual Channel Blood Alcohol Report

Instrument: 650N9042003 Analyst: VPV

Sample: L14 [REDACTED]

Vial #: 37

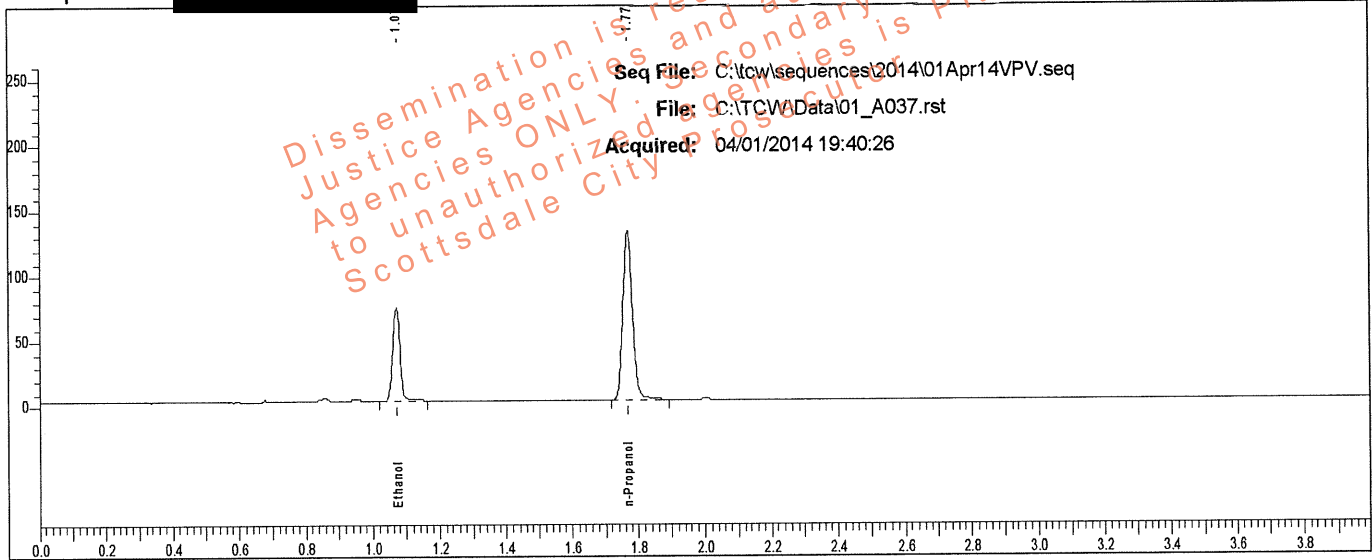

Rt	Area	Peak	g/100
1.072	108969	Ethanol	0.1183
1.769	264813	n-Propanol	

Sample: L14 [REDACTED]

Vial #: 37

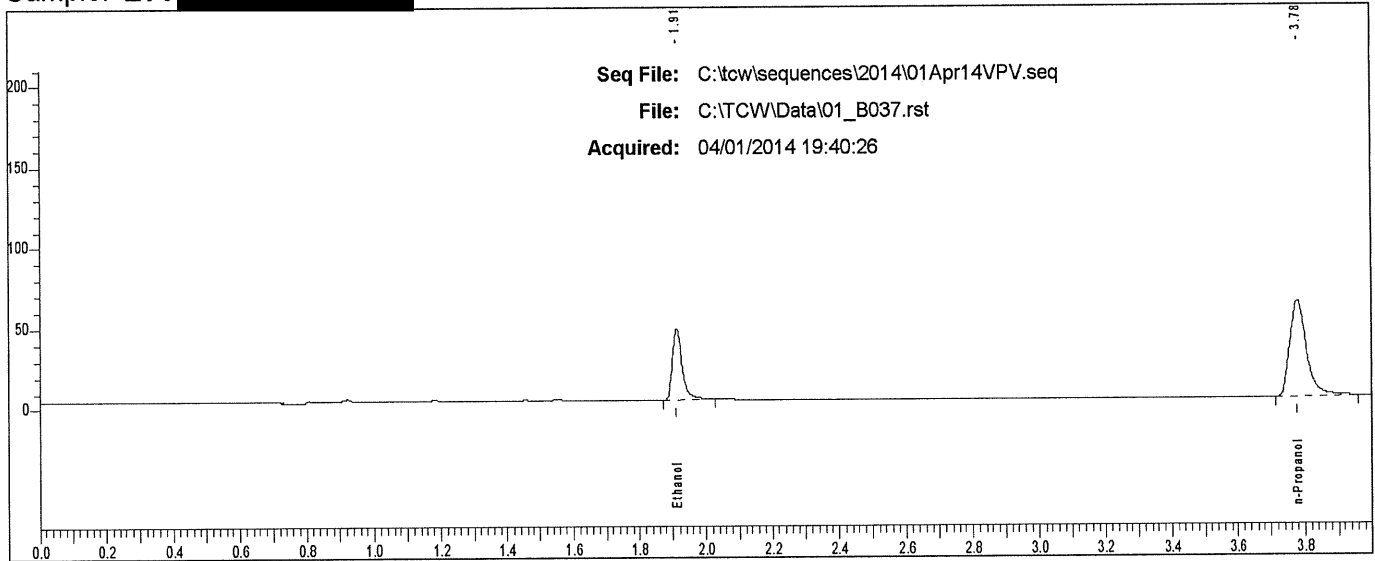

Rt	Area	Peak
1.912	89711	Ethanol
3.777	207257	n-Propanol

Scottsdale P. D. Crime Lab: Dual Channel Blood Alcohol Report

Instrument: 650N9042003 Analyst: VPV

Sample: L14 [REDACTED]

Vial #: 38

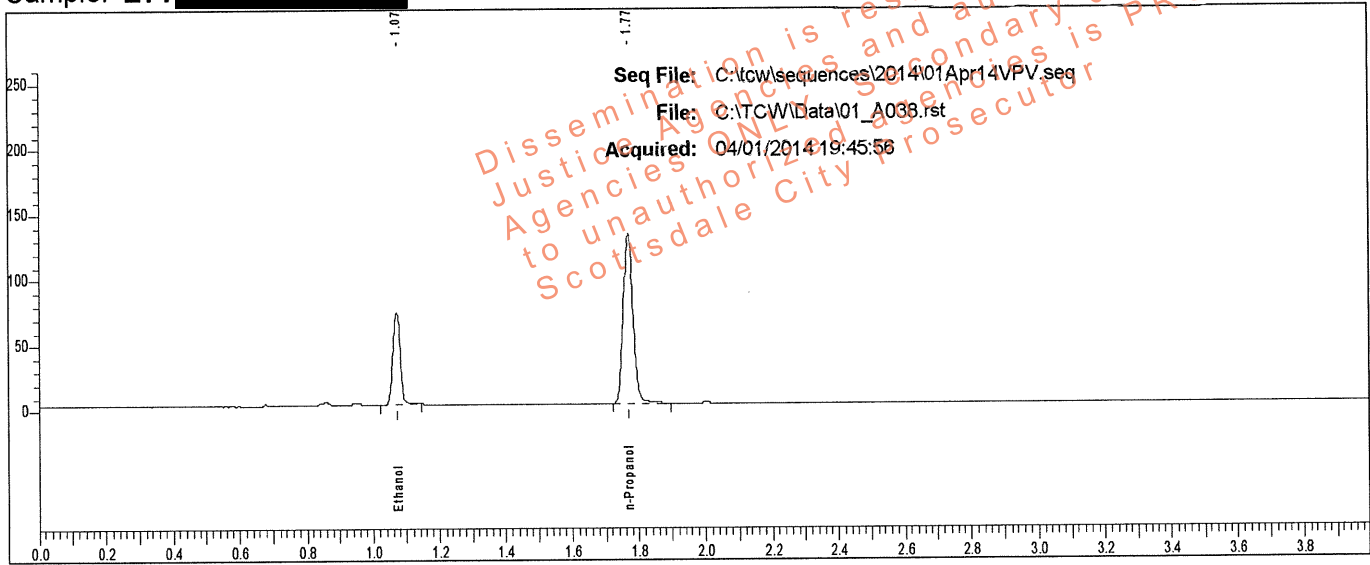

Rt	Area	Peak	g/100
1.072	109836	Ethanol	0.1179
1.768	267905	n-Propanol	

Sample: L14 [REDACTED]

Vial #: 38

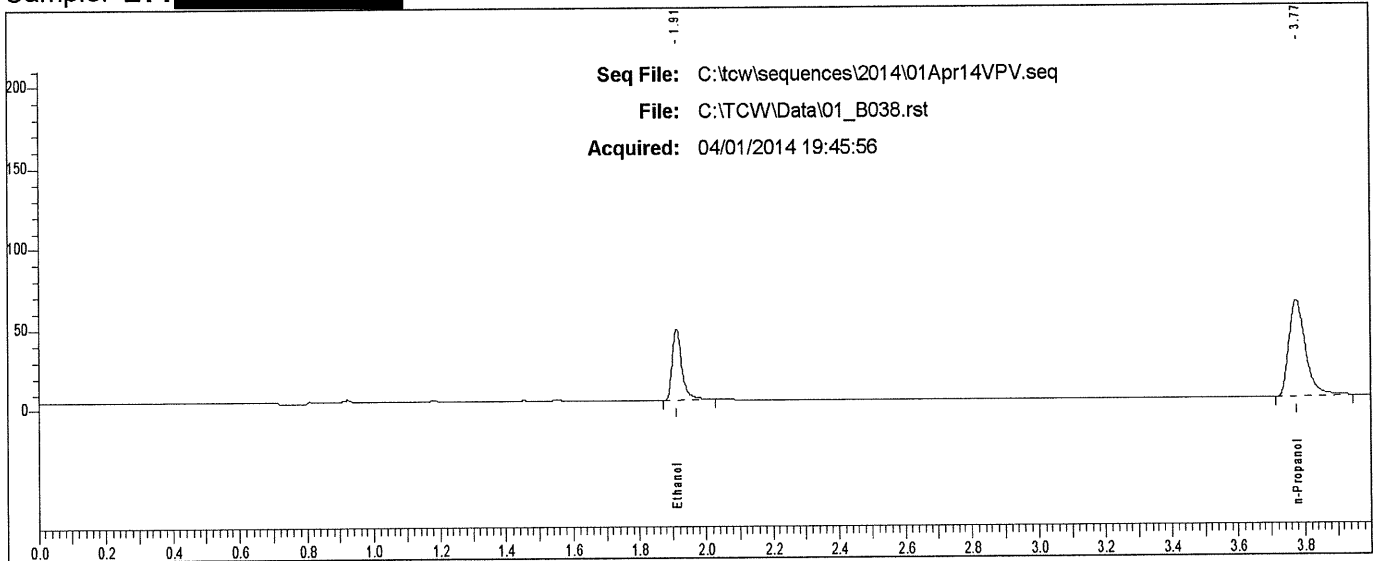

Rt	Area	Peak
1.911	91134	Ethanol
3.775	208001	n-Propanol

Case: L14- [REDACTED] User: vwillena 4/2/2014

Scottsdale P. D. Crime Lab: Dual Channel Blood Alcohol Report

Instrument: 650N9042003 Analyst: VPV

Sample: L14- [REDACTED]

Vial #: 39

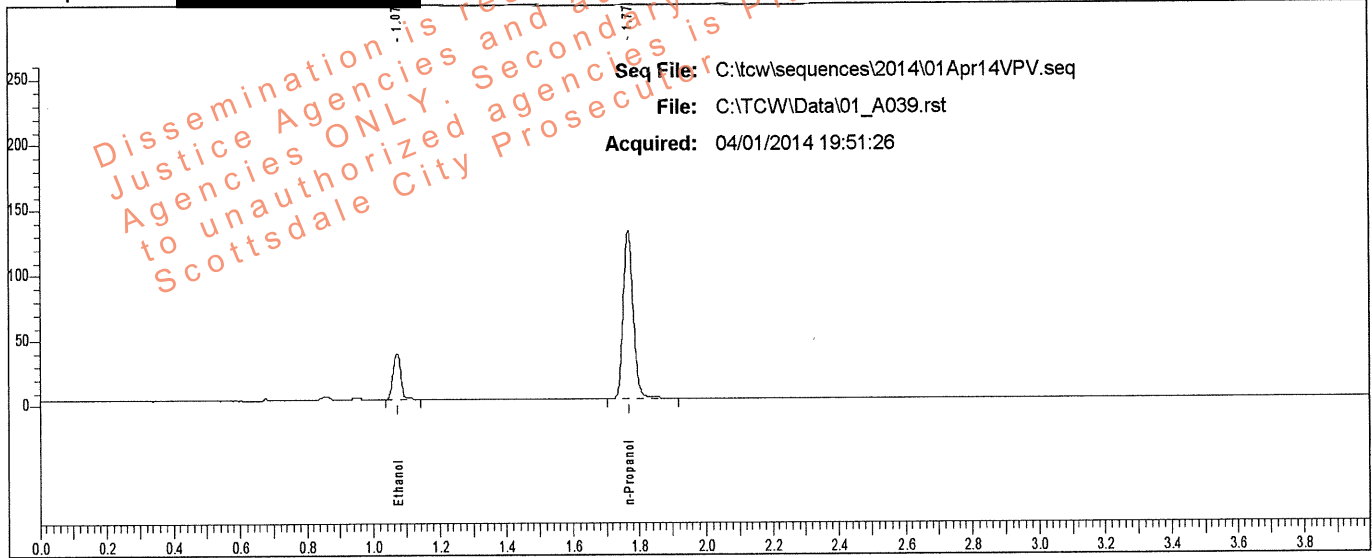

Rt	Area	Peak	g/100
1.072	55152	Ethanol	0.0602
1.768	266606	n-Propanol	

Sample: L14- [REDACTED]

Vial #: 39

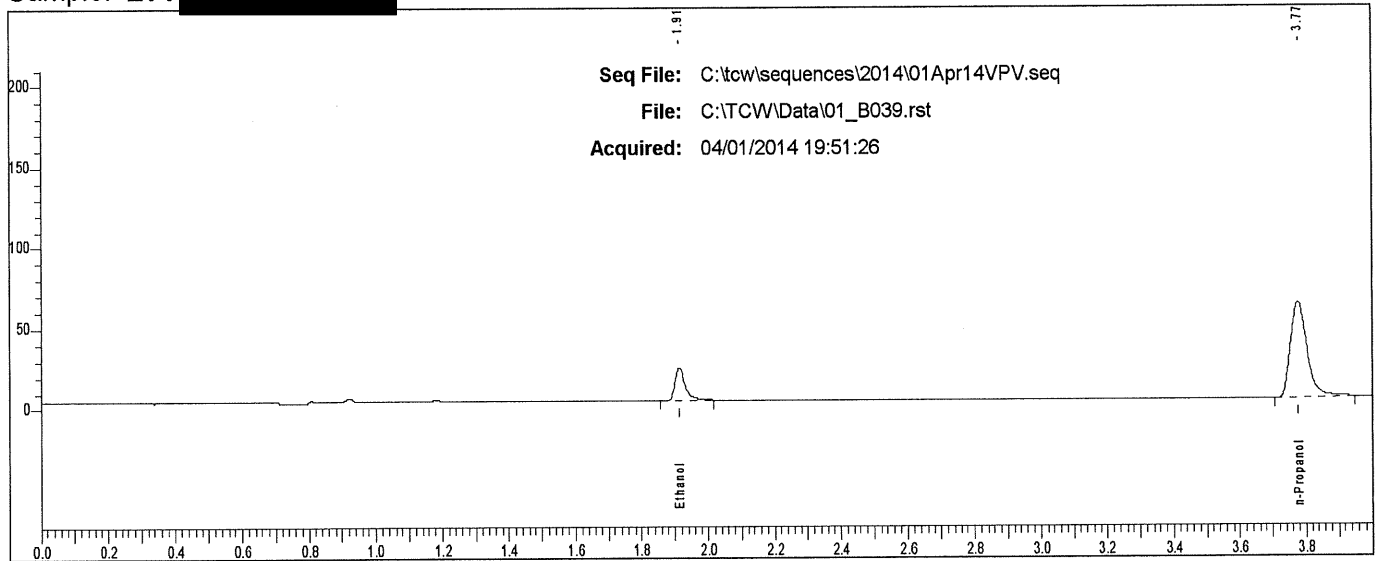

Rt	Area	Peak
1.913	43470	Ethanol
3.775	206659	n-Propanol

Case: L14 [REDACTED] User: vwillena 4/2/2014

Scottsdale P. D. Crime Lab: Dual Channel Blood Alcohol Report

Instrument: 650N9042003 Analyst: VPV

Sample: L14 [REDACTED]

Vial #: 40

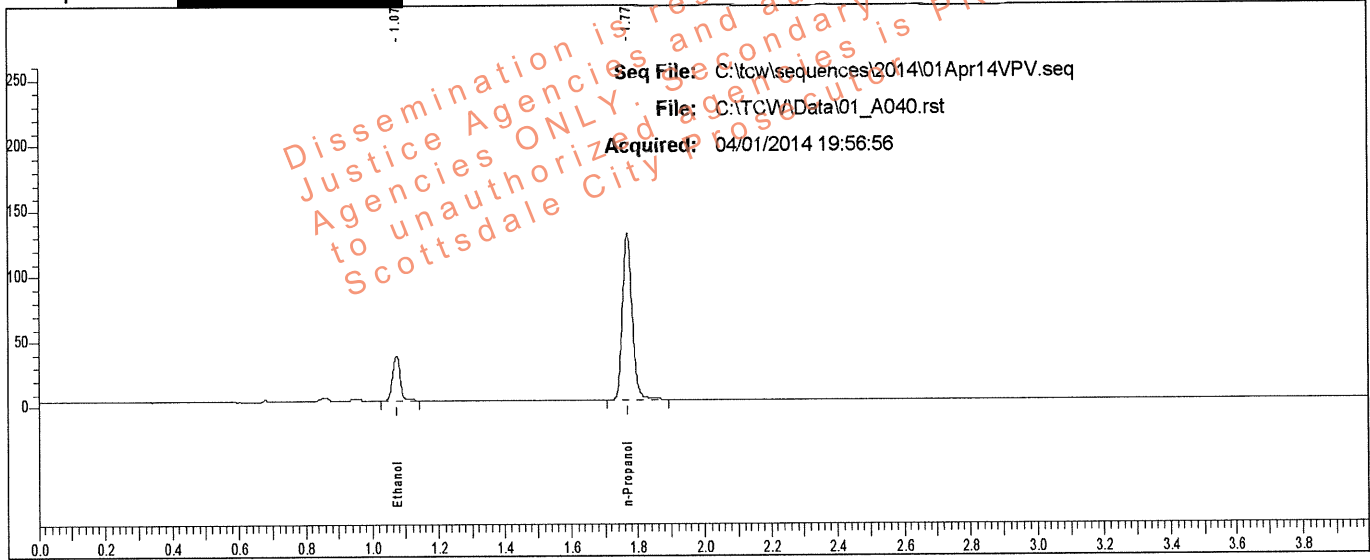

Rt	Area	Peak	g/100
1.073	53899	Ethanol	0.0598
1.769	262664	n-Propanol	

Sample: L14 [REDACTED]

Vial #: 40

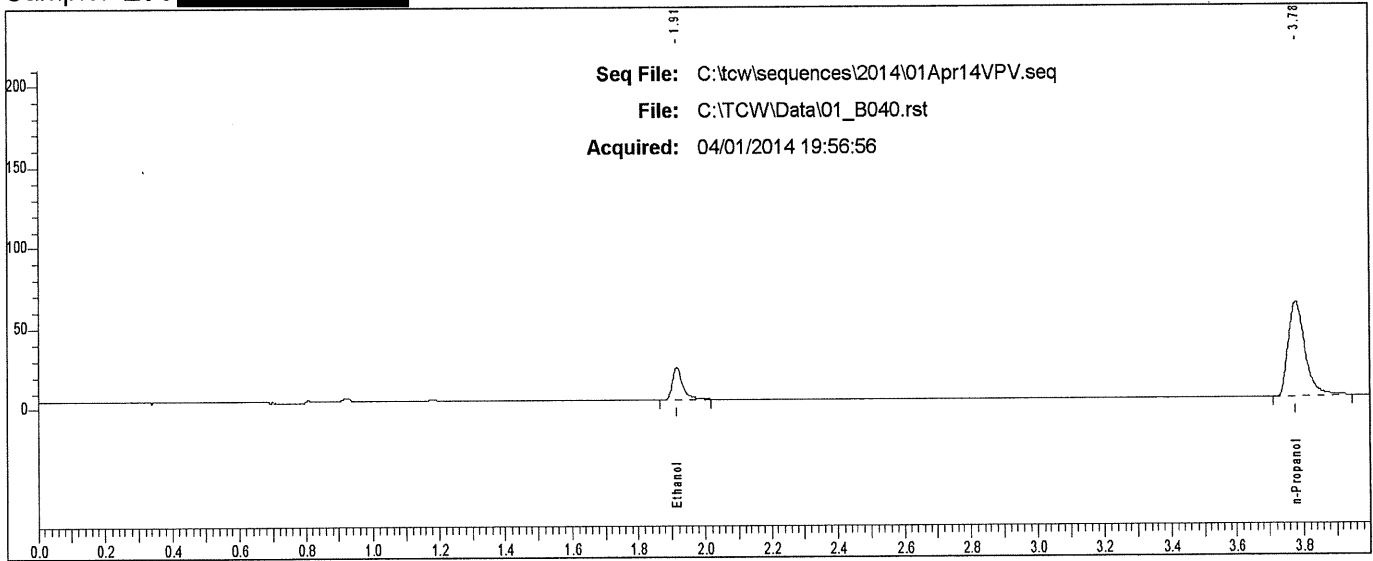

Rt	Area	Peak
1.915	42456	Ethanol
3.777	203802	n-Propanol

Case: L14 [REDACTED] User: vwillena 4/2/2014

Scottsdale P. D. Crime Lab: Dual Channel Blood Alcohol Report

Instrument: 650N9042003 Analyst: VPV

Sample: L14 [REDACTED]

Vial #: 41

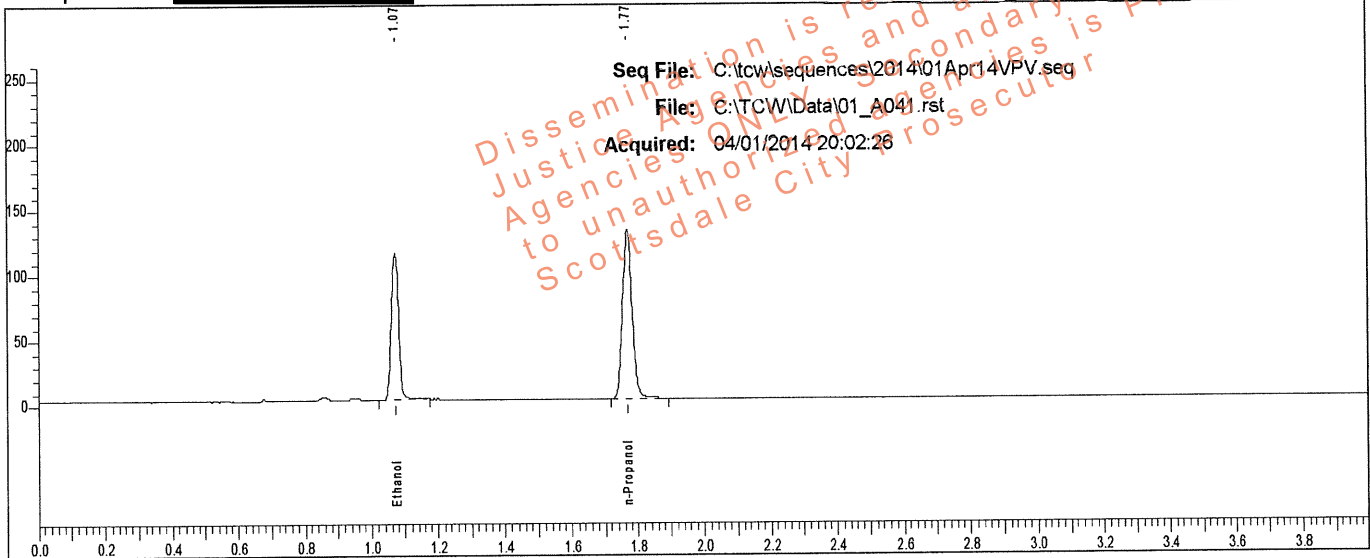

Rt	Area	Peak	g/100
1.072	172414	Ethanol	0.1864
1.768	264687	n-Propanol	

Sample: L14 [REDACTED]

Vial #: 41

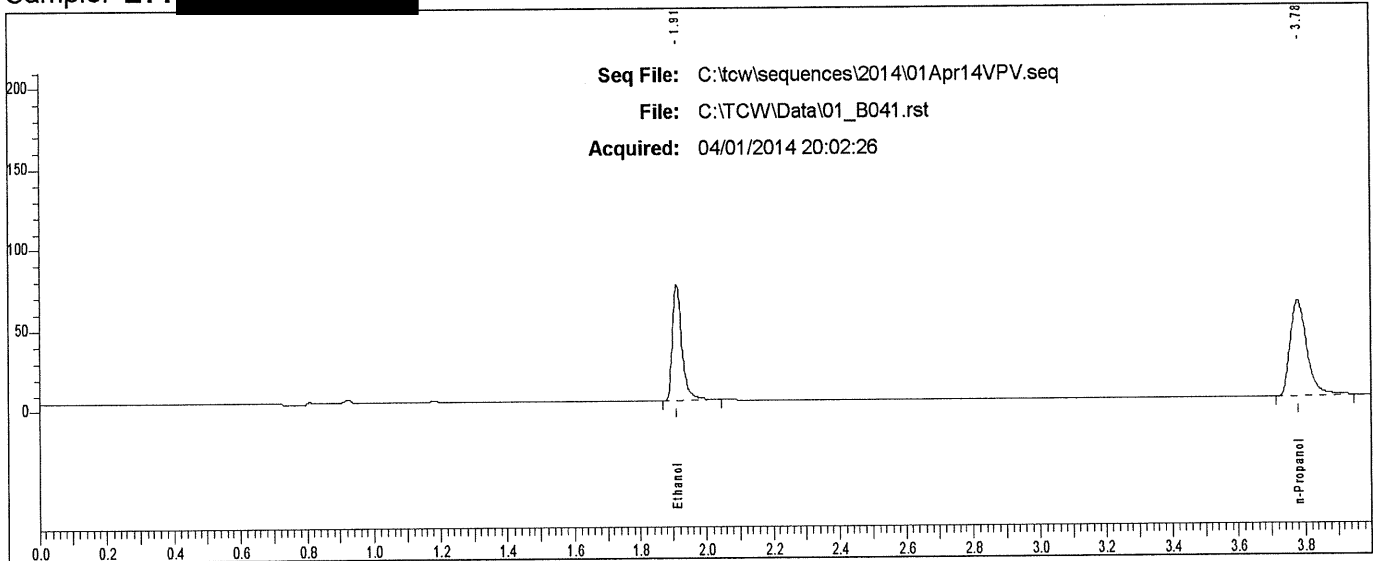

Rt	Area	Peak
1.912	144380	Ethanol
3.778	206050	n-Propanol

Case: L14- [REDACTED] User: villena 4/2/2014

Scottsdale P. D. Crime Lab: Dual Channel Blood Alcohol Report

Instrument: 650N9042003 Analyst: VPV

Sample: L14- [REDACTED]

Vial #: 42

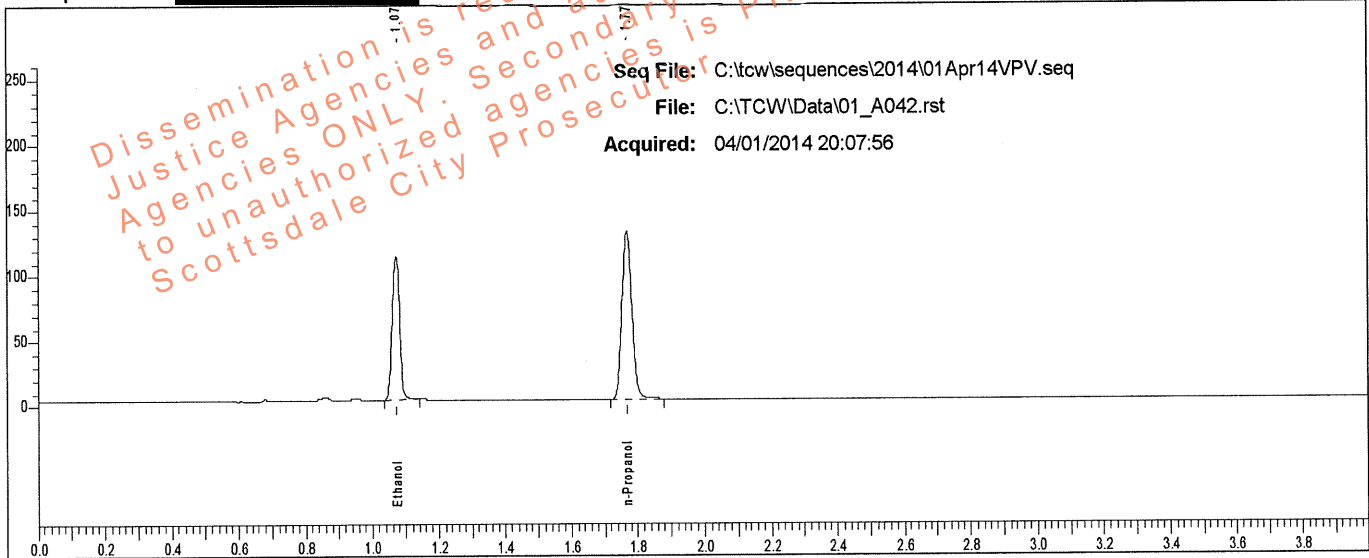

Rt	Area	Peak	g/100
1.073	171277	Ethanol	0.1850
1.769	264944	n-Propanol	

Sample: L14- [REDACTED]

Vial #: 42

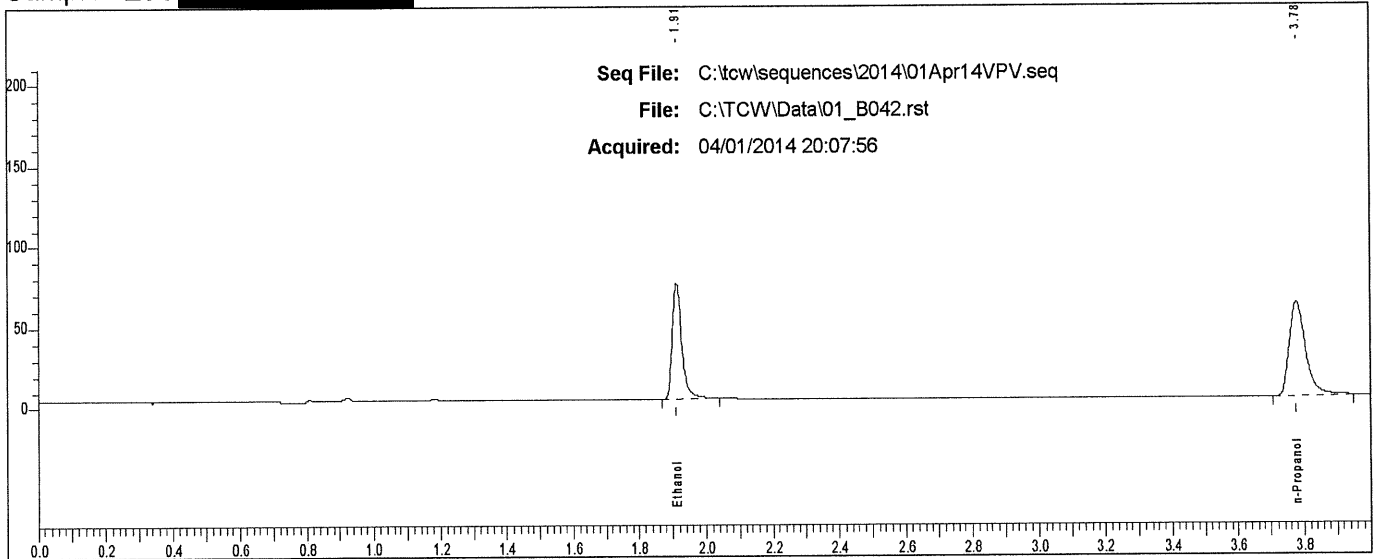

Rt	Area	Peak	g/100
1.912	144678	Ethanol	
3.777	206446	n-Propanol	

Case: L14 [REDACTED] User: villena 4/2/2014

Scottsdale P. D. Crime Lab: Dual Channel Blood Alcohol Report

Instrument: 650N9042003 Analyst: VPV

Sample: L14 [REDACTED]

Vial #: 43

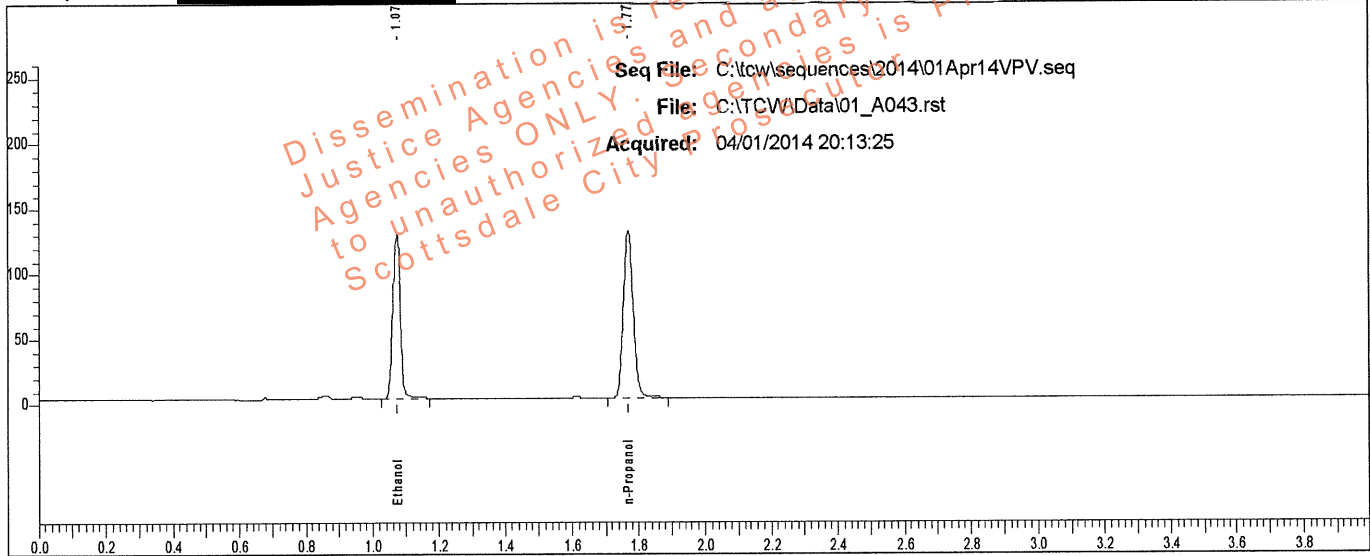

Rt	Area	Peak	g/100
1.073	199237	Ethanol	0.2153
1.770	264531	n-Propanol	

Sample: L14 [REDACTED]

Vial #: 43

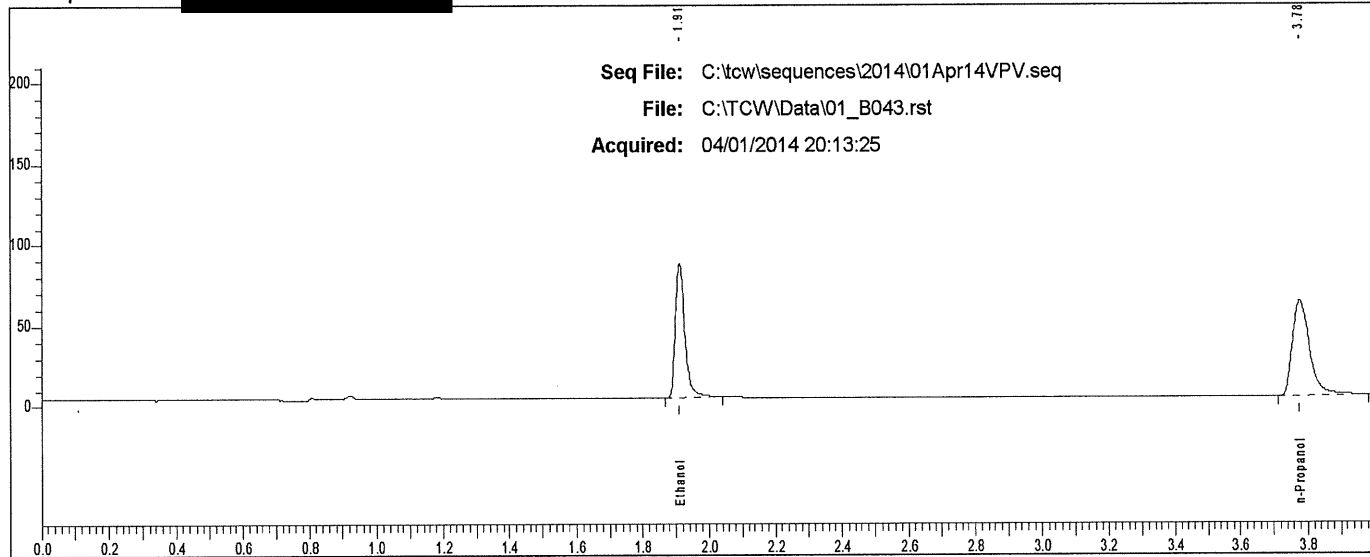

Rt	Area	Peak	g/100
1.912	166865	Ethanol	
3.778	209145	n-Propanol	

Scottsdale P. D. Crime Lab: Dual Channel Blood Alcohol Report

Instrument: 650N9042003 Analyst: VPV

Sample: [REDACTED]

Vial #: 44

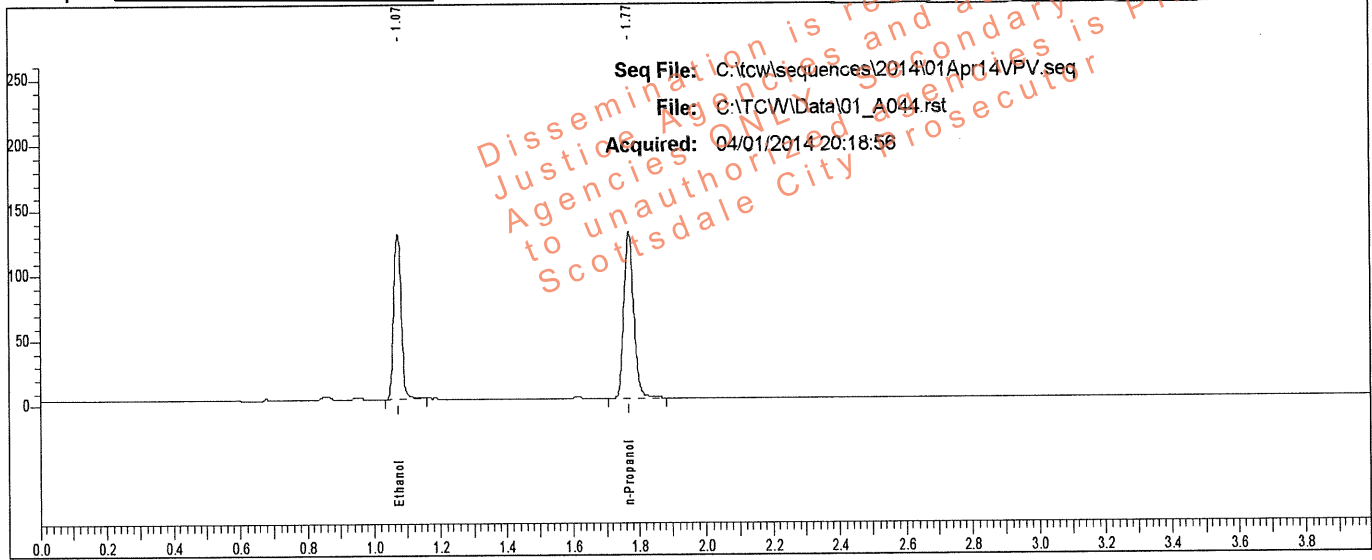

Rt	Area	Peak	g/100
1.073	198336	Ethanol	0.2151
1.770	263580	n-Propanol	

Sample: L14 [REDACTED]

Vial #: 44

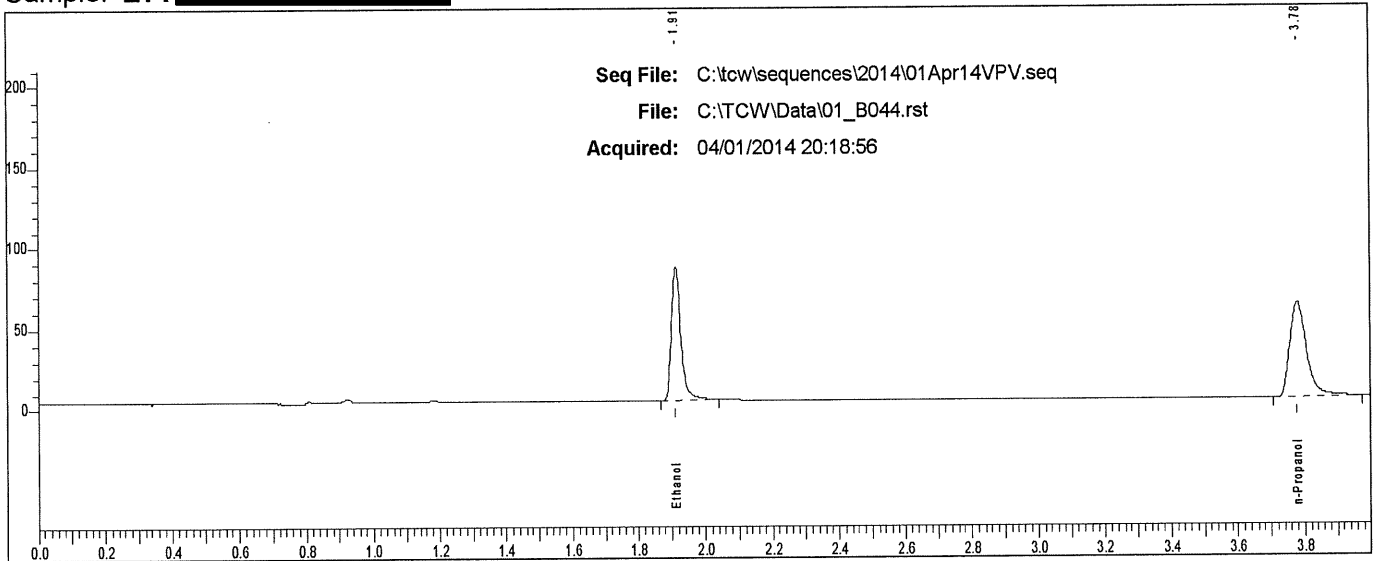

Rt	Area	Peak
1.913	166788	Ethanol
3.777	207094	n-Propanol

Case: L14- [REDACTED] User: vwillena 4/2/2014

Scottsdale P. D. Crime Lab: Dual Channel Blood Alcohol Report

Instrument: 650N9042003 Analyst: JPV

Sample: L14- [REDACTED]

Vial #: 45

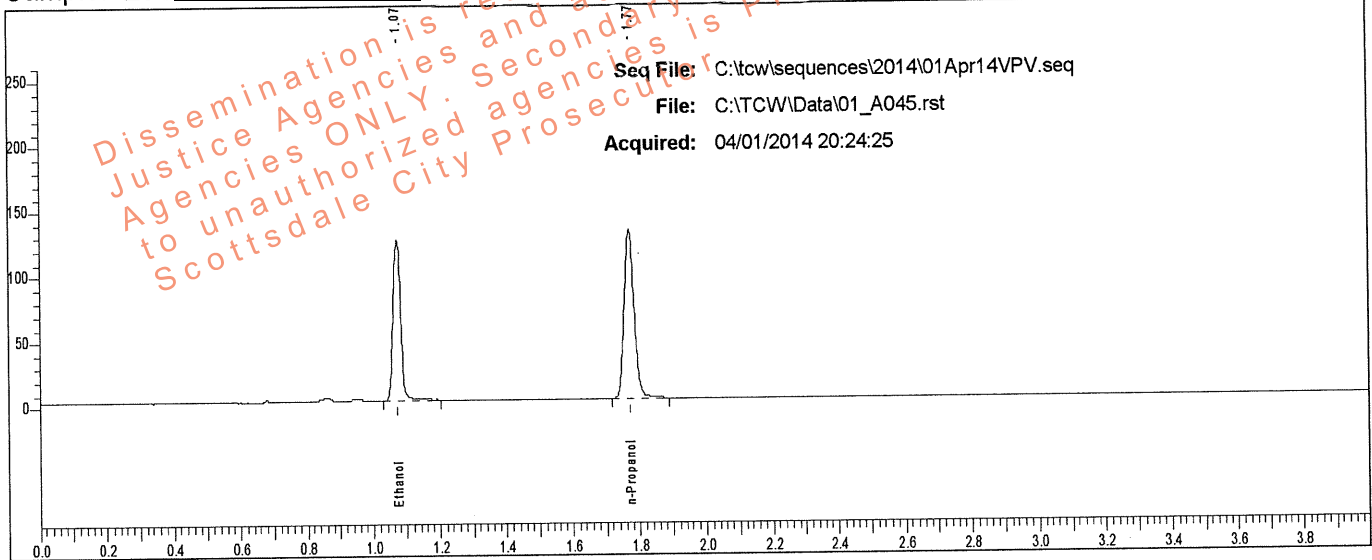

Rt	Area	Peak	g/100
1.073	193959	Ethanol	0.2077
1.770	266975	n-Propanol	

Sample: L14- [REDACTED]

Vial #: 45

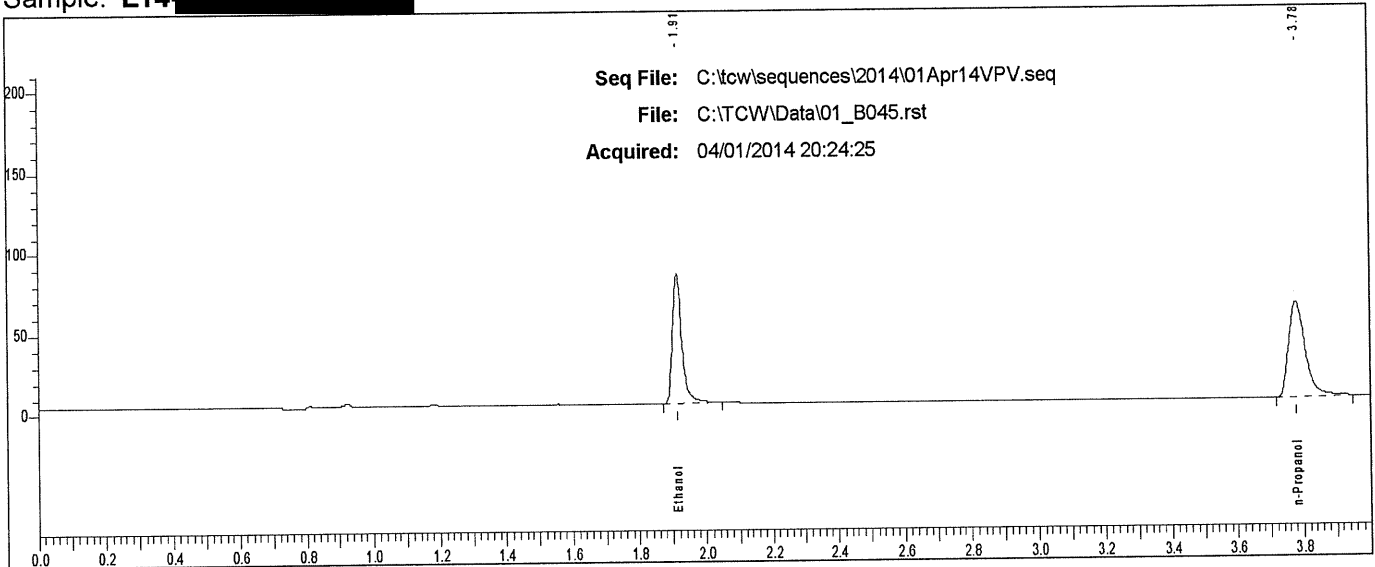

Rt	Area	Peak
1.913	162426	Ethanol
3.779	207163	n-Propanol

Scottsdale P. D. Crime Lab: Dual Channel Blood Alcohol Report

Instrument: 650N9042003 Analyst: VPV

Sample: L14 [REDACTED]

Vial #: 46

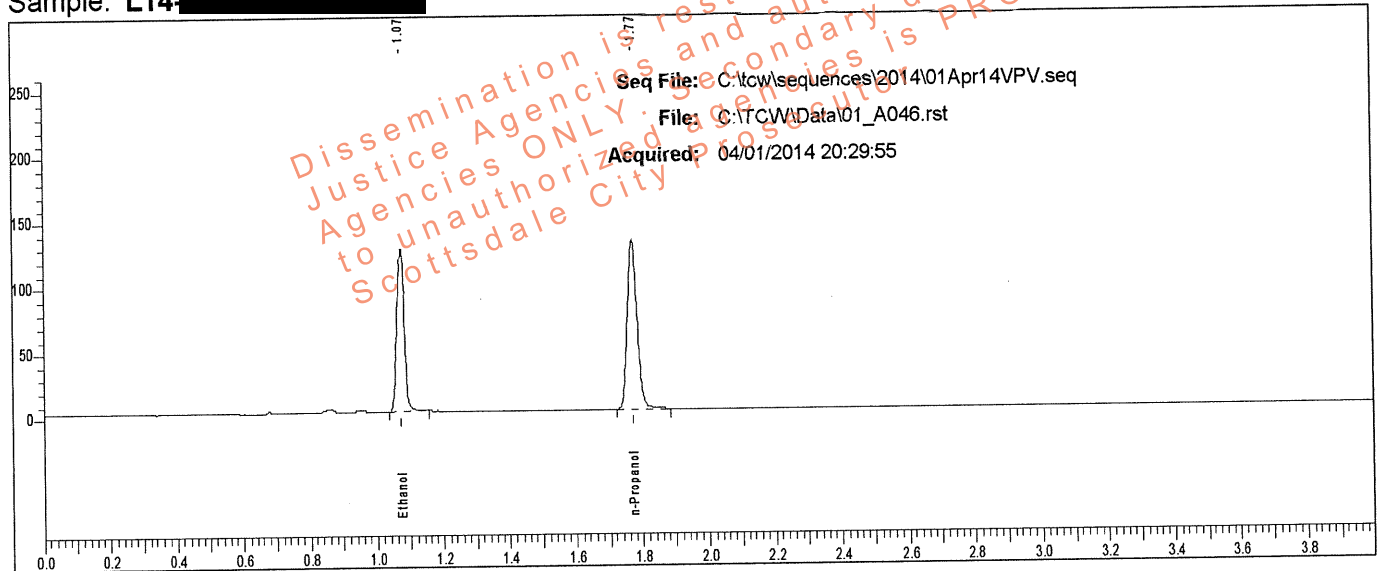

Rt	Area	Peak	g/100
1.074	193562	Ethanol	0.2062
1.770	268473	n-Propanol	

Sample: L14 [REDACTED]

Vial #: 46

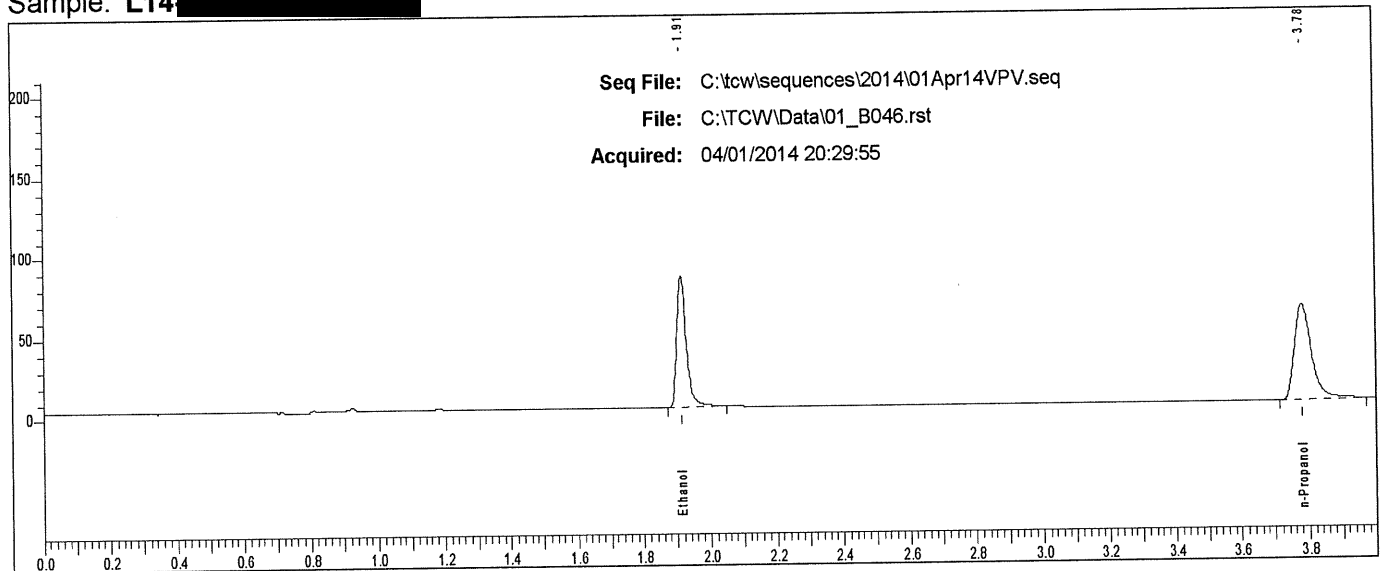

Rt	Area	Peak
1.914	163431	Ethanol
3.779	210851	n-Propanol

Scottsdale P. D. Crime Lab: Dual Channel Blood Alcohol Report

Instrument: 650N9042003 Analyst: VPV

Sample: L14 [REDACTED]

Vial #: 47

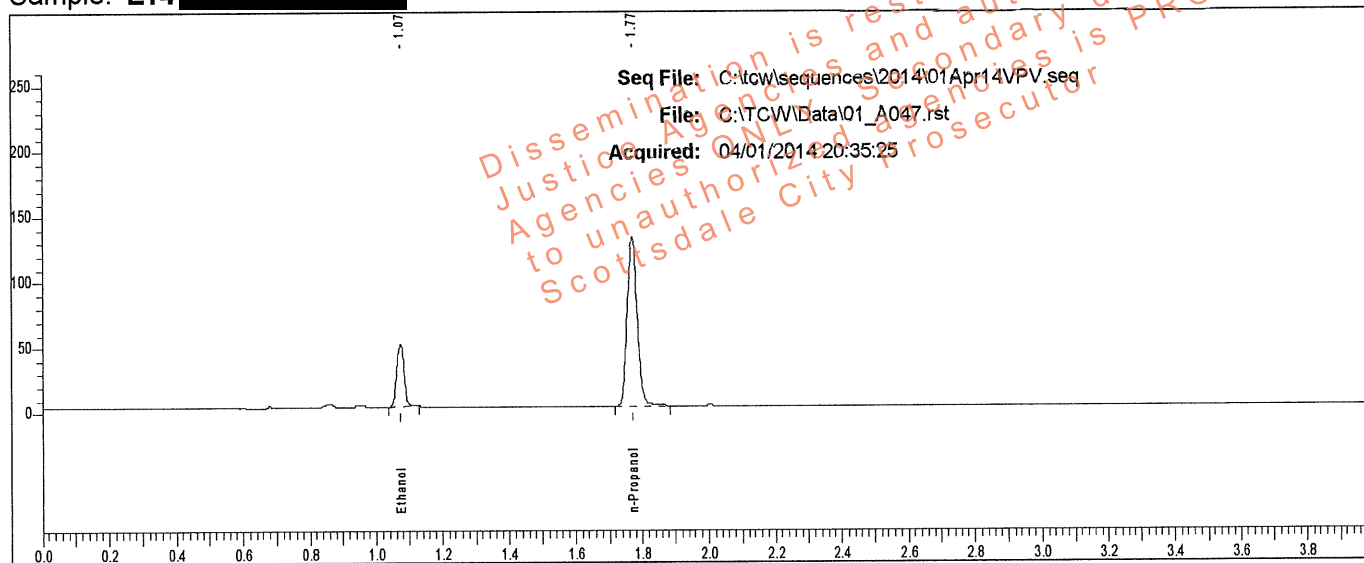

Rt	Area	Peak	g/100
1.074	73994	Ethanol	0.0796
1.770	269127	n-Propanol	

Sample: L14 [REDACTED]

Vial #: 47

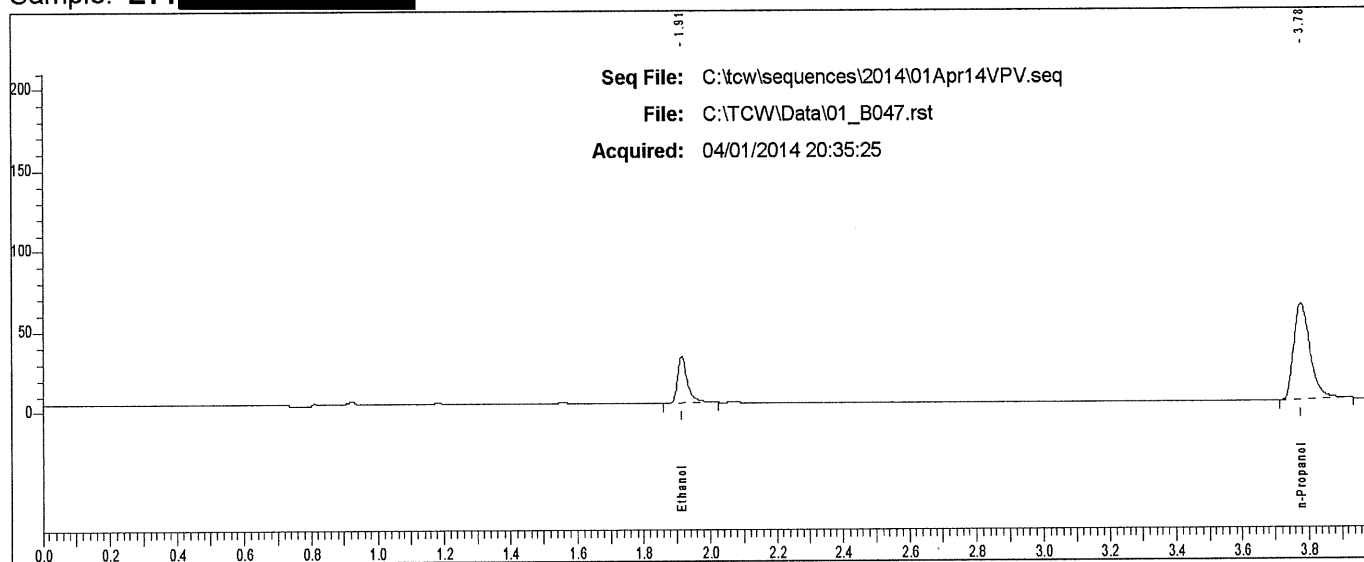

Rt	Area	Peak
1.915	60642	Ethanol
3.777	208029	n-Propanol

Case: L14- [REDACTED] User: villena 4/2/2014

Scottsdale P. D. Crime Lab: Dual Channel Blood Alcohol Report

Instrument: 650N9042003 Analyst: V/PV

Sample: L14- [REDACTED]

Vial #: 48

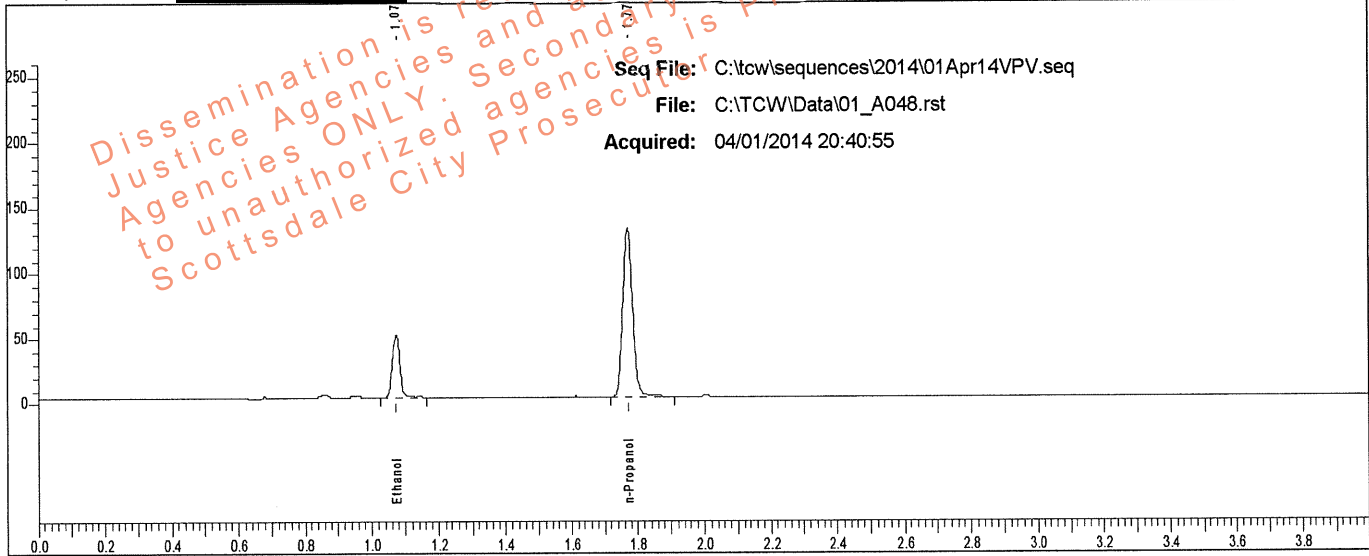

Rt	Area	Peak	g/100
1.074	74589	Ethanol	0.0805
1.770	268213	n-Propanol	

Sample: L14- [REDACTED]

Vial #: 48

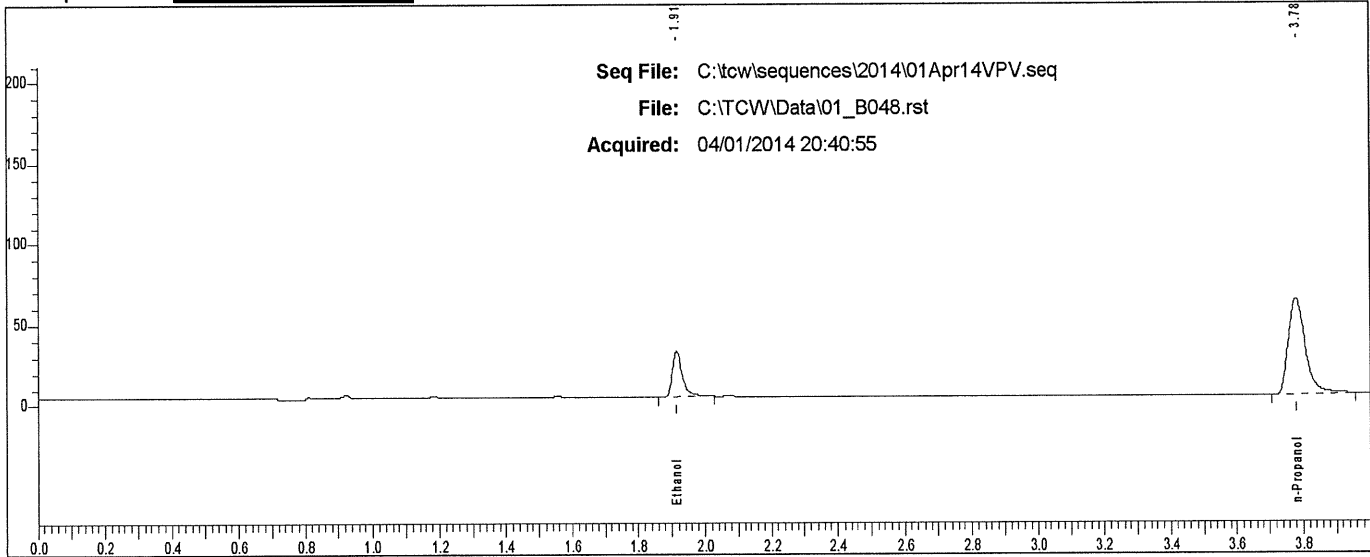

Rt	Area	Peak
1.914	60025	Ethanol
3.778	208375	n-Propanol

Case: L14- [REDACTED] User: vwillena 4/2/2014

Scottsdale P. D. Crime Lab: Dual Channel Blood Alcohol Report

Instrument: 650N9042003 Analyst: VPV

Sample: L14- [REDACTED]

Vial #: 49

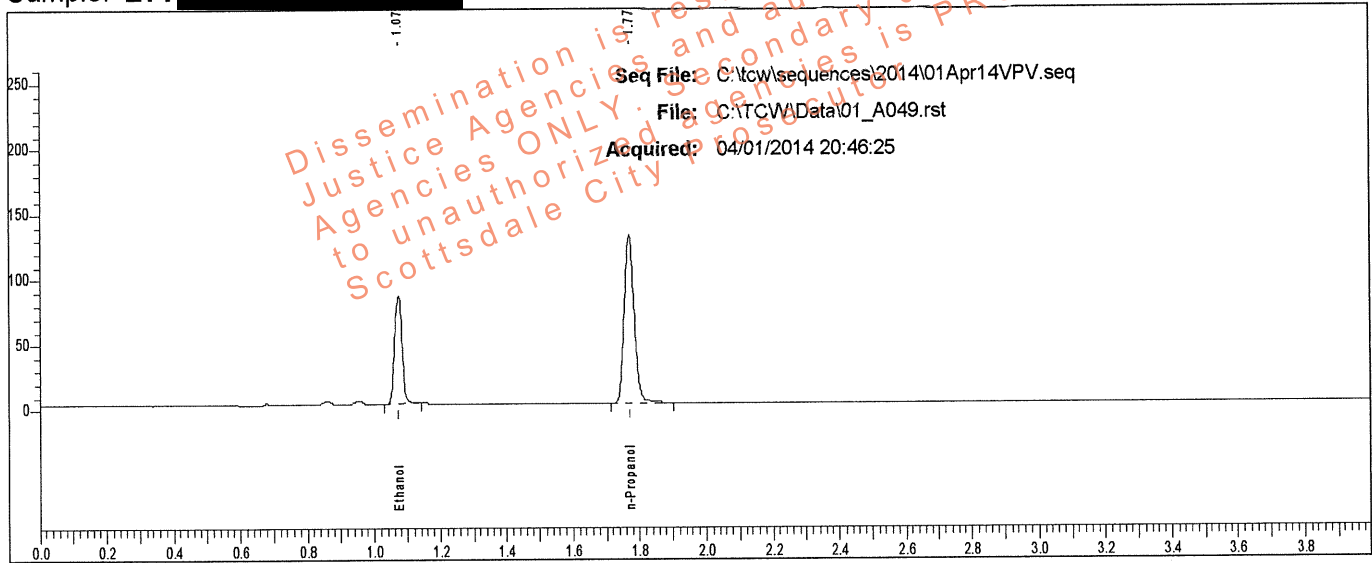

Rt	Area	Peak	g/100
1.074	128896	Ethanol	0.1382
1.771	267624	n-Propanol	

Sample: L14- [REDACTED]

Vial #: 49

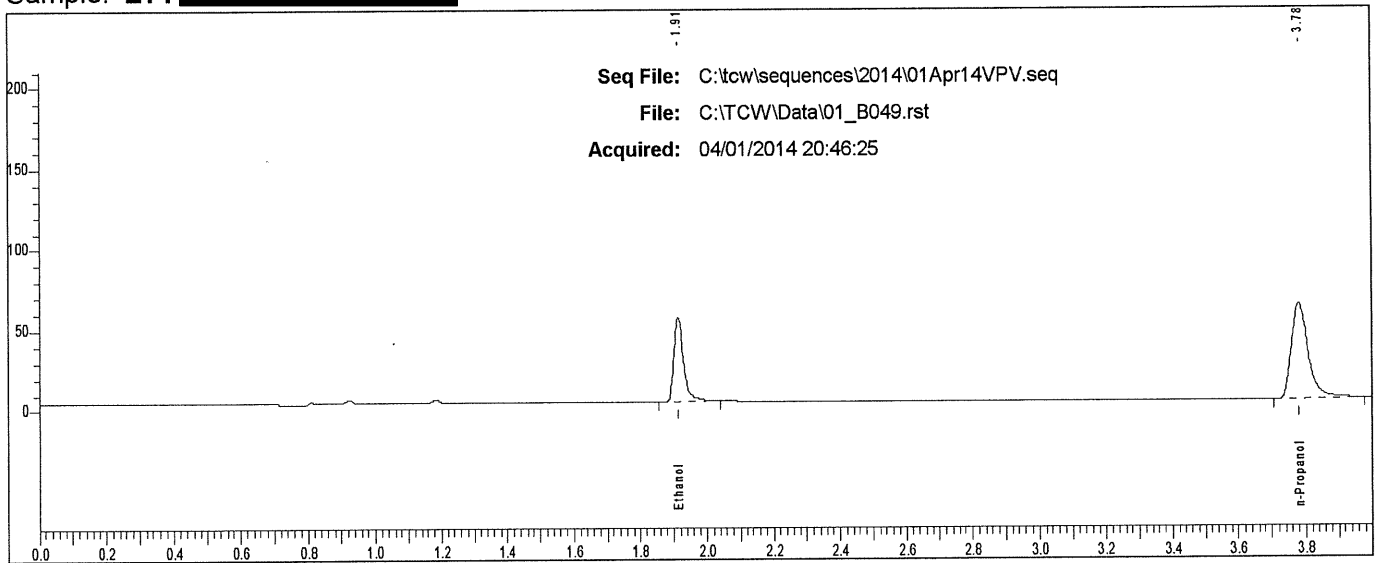

Rt	Area	Peak
1.914	107915	Ethanol
3.779	210133	n-Propanol

Case: L14 [REDACTED] User: villena 4/2/2014

Scottsdale P. D. Crime Lab: Dual Channel Blood Alcohol Report

Instrument: 650N9042003 Analyst: VPV

Sample: L14 [REDACTED]

Vial #: 50

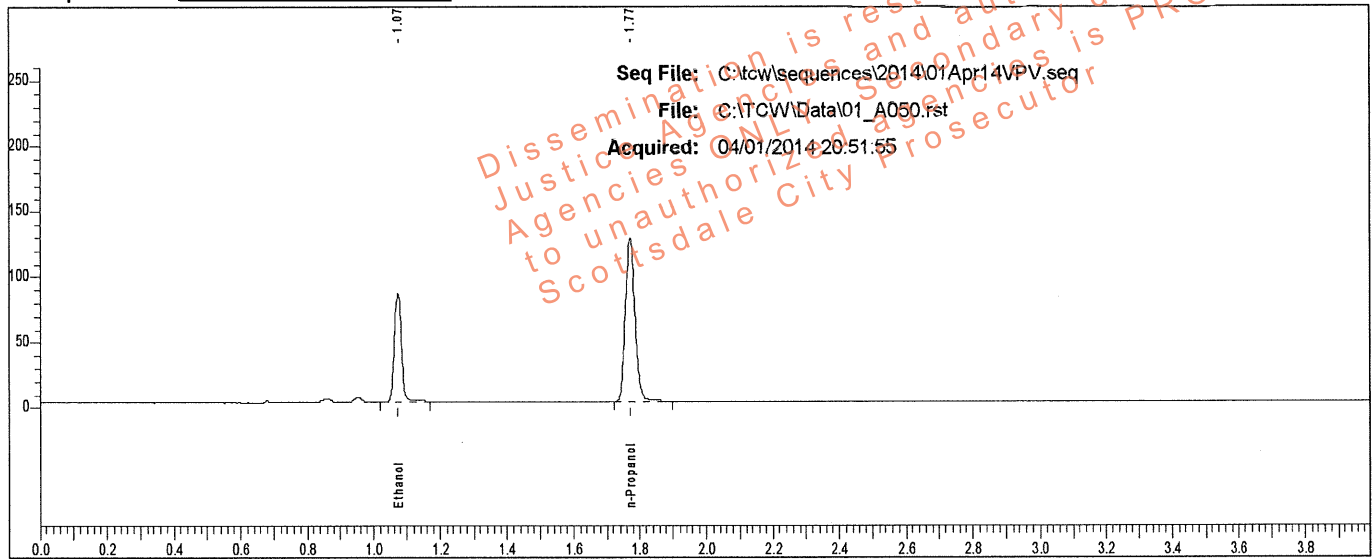

Rt	Area	Peak	g/100
1.074	126346	Ethanol	0.1407
1.771	257680	n-Propanol	

Sample: L14 [REDACTED]

Vial #: 50

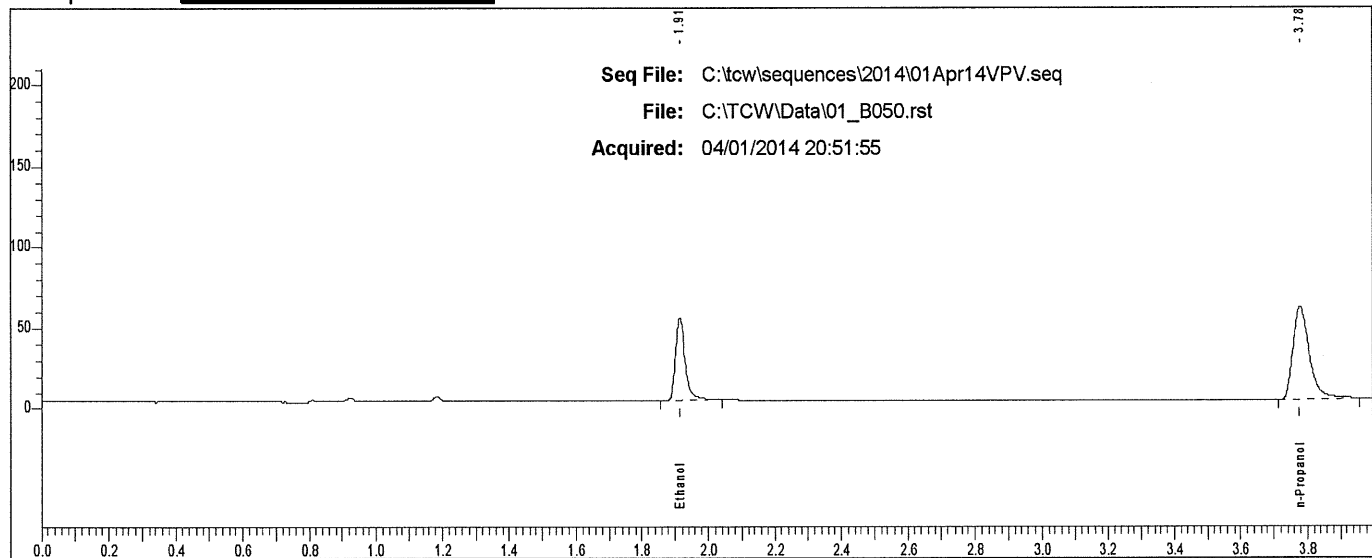

Rt	Area	Peak
1.914	104250	Ethanol
3.778	200590	n-Propanol

Scottsdale P. D. Crime Lab: Dual Channel Blood Alcohol Report

Instrument: 650N9042003 Analyst: VPV

Sample: L14- [redacted]

Vial #: 51

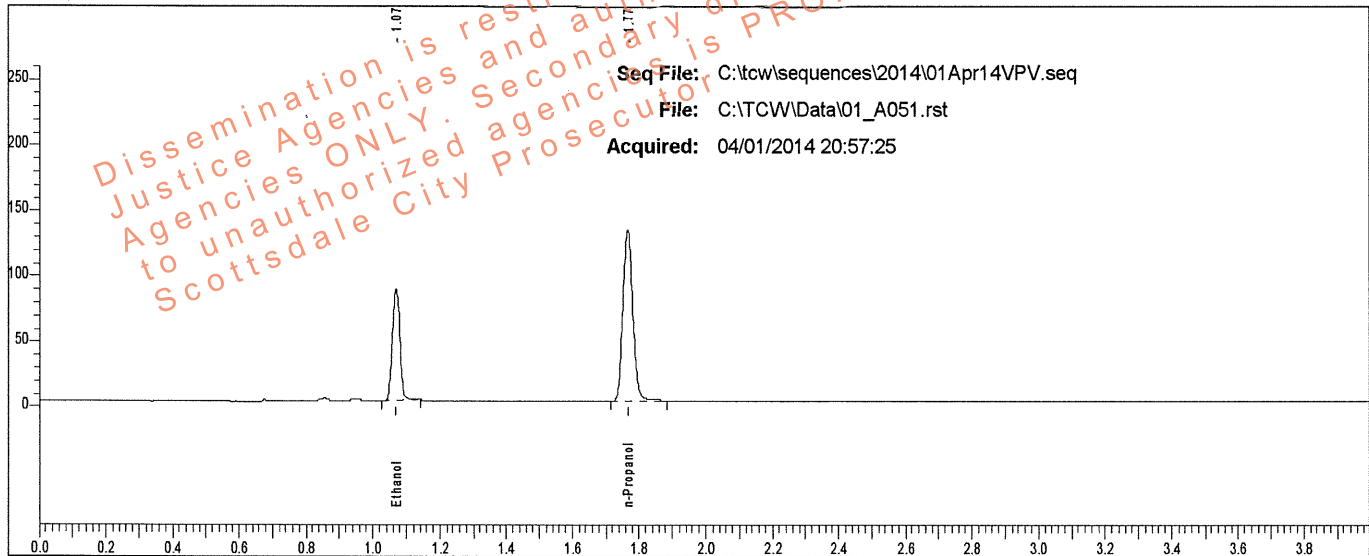

Rt	Area	Peak	g/100
1.070	133229	Ethanol	0.1419
1.767	269406	n-Propanol	

Sample: L14- [redacted]

Vial #: 51

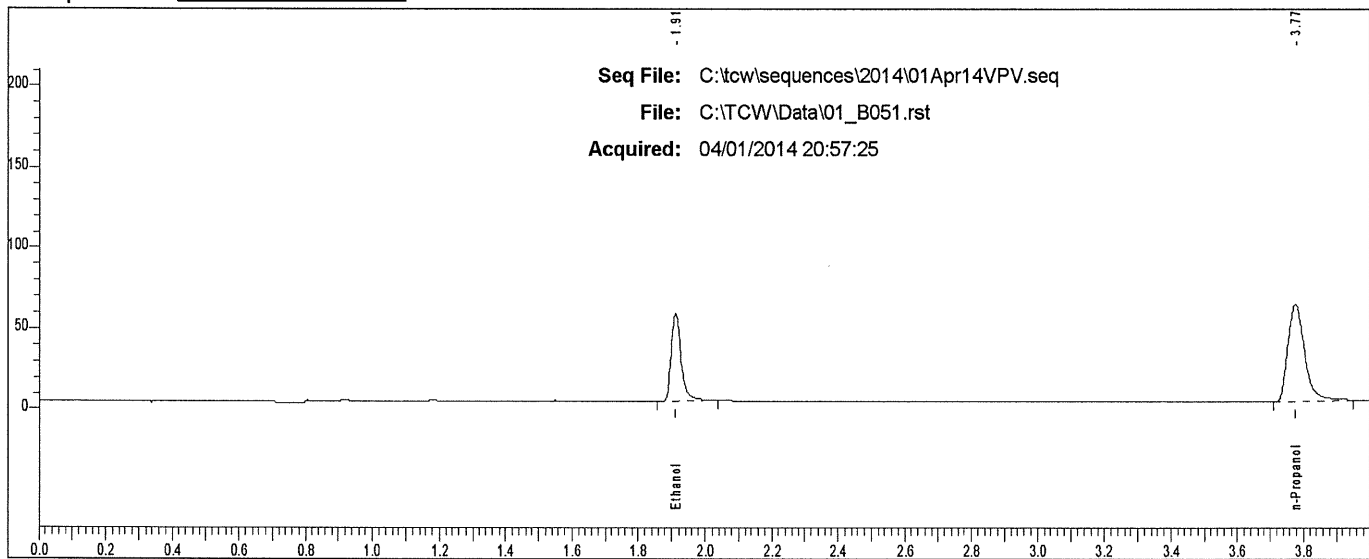

Rt	Area	Peak
1.911	111698	Ethanol
3.775	209305	n-Propanol

Scottsdale P. D. Crime Lab: Dual Channel Blood Alcohol Report

Instrument: 650N9042003 Analyst: VPV

Sample: L14 [REDACTED]

Vial #: 52

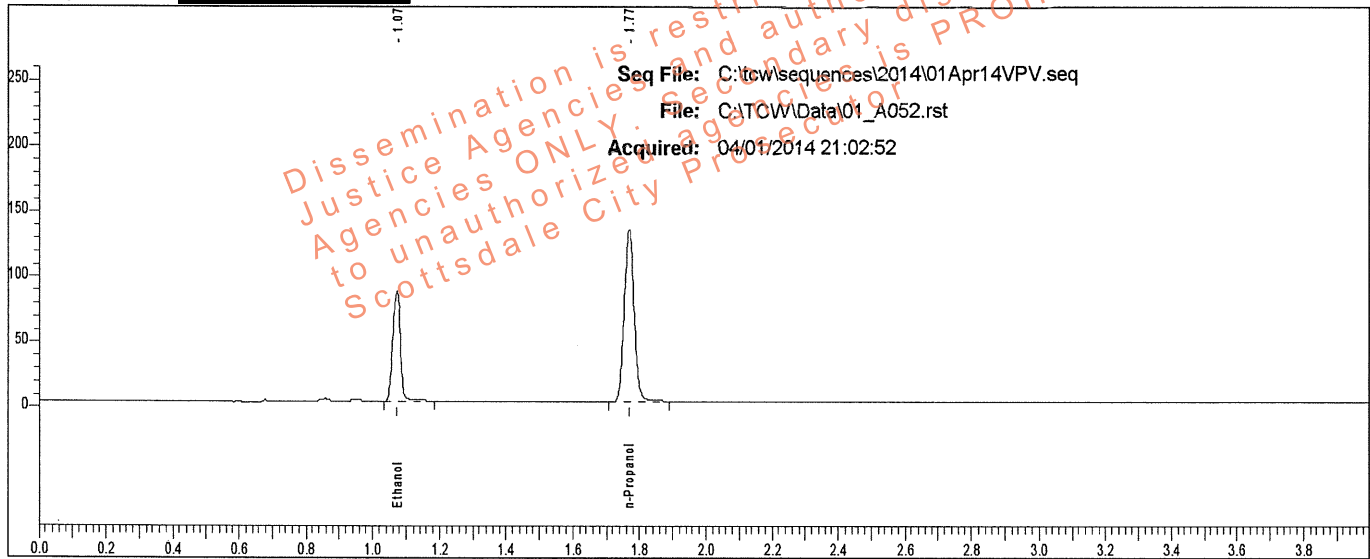

Rt	Area	Peak	g/100
1.072	135059	Ethanol	0.1423
1.768	272268	n-Propanol	

Sample: L14 [REDACTED]

Vial #: 52

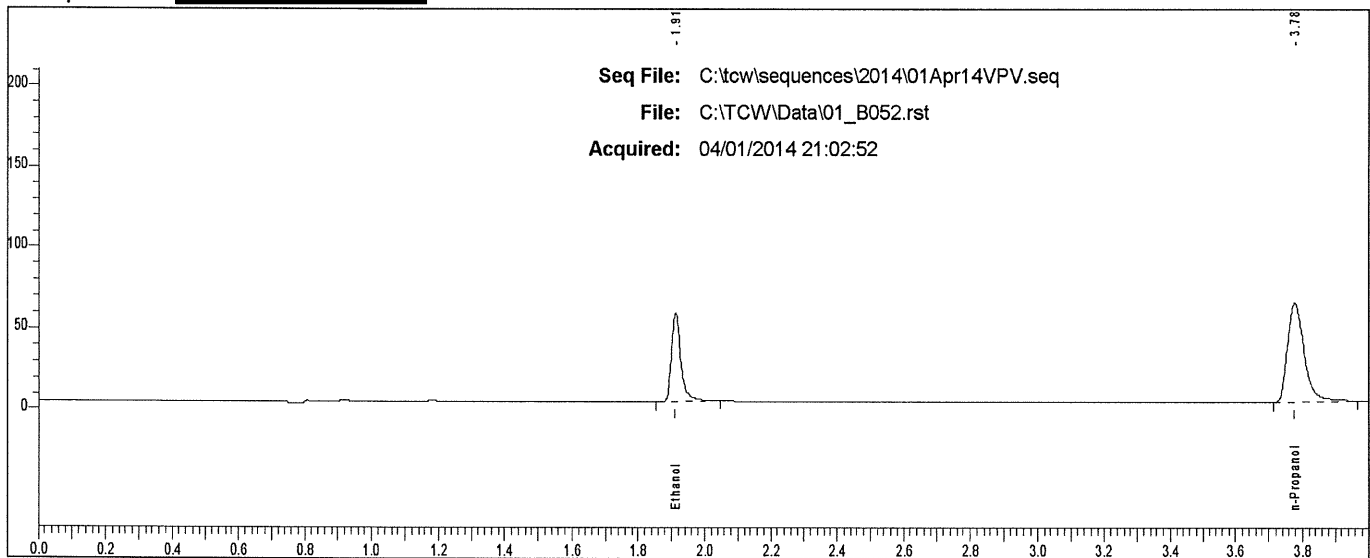

Rt	Area	Peak
1.912	111869	Ethanol
3.777	213276	n-Propanol