



Dissemination is restricted to Criminal Justice Agencies and authorized Agencies ONLY. Secondary dissemination by unauthorized agencies is prohibited. SCOTTSDALE CITY POLICE DEPARTMENT

**SCOTTSDALE POLICE DEPARTMENT
CRIME LABORATORY
FORENSIC BLOOD ALCOHOL FACE SHEET**

DATE: 04/11/14

SEQUENCE FILE NAME: 09Apr14

Pipettor: *Hamilton MicroLab*
Gas Chromatograph: *Perkin Elmer*

MD91JC4962 MD91JF5016
 650N9042002 650N9042003

INTERNAL STANDARD

n-propanol 0.015% (w/v) Lot # 022414VPV-A

CALIBRATION STANDARDS

Vial # 1 0.020 calibrator Lot # FN092710-01
Vial # 2 0.100 calibrator Lot # FN050312-01
Vial # 3 0.200 calibrator Lot # FN032712-01
Vial # 4 0.400 calibrator Lot # FN012712-01

Plot Analysis: R²= 0.9999

CONTROLS

Vial # 5 ISTD BLANK
Vial # 6 MIX STANDARD Lot # 011111VPV

<u>Vial #</u>	<u>Expected [Ethanol] g/dL</u>	<u>Measured [Ethanol] g/dL</u>	<u>Lot #</u>
<u>07</u>	<u>0.400</u>	<u>0.398</u>	<u>05012012-C</u>
<u>08</u>	<u>0.040</u>	<u>0.040</u>	<u>30112011-B</u>
<u>55</u>	<u>0.202</u>	<u>0.201</u>	<u>1212091</u>
<u>56</u>	<u>0.202</u>	<u>0.198</u>	<u>1212091</u>
<u>57</u>	<u>0.150</u>	<u>0.148</u>	<u>11012012-C</u>
<u>58</u>	<u>0.080</u>	<u>0.079</u>	<u>14112011-A</u>
<u>107</u>	<u>0.400</u>	<u>0.395</u>	<u>05012012-C</u>
<u>108</u>	<u>0.040</u>	<u>0.039</u>	<u>30112011-B</u>

Notes: 43 subjects (contains remaining 11 subjects from '28Mar14' run that required re-analysis) and 4 proficiency samples

04/08/14 – transferred custody of 32 subjects and 4 proficiency samples

04/09/14 – took notes; 04/10/14 – pipetted and observed instrument through vial 12

04/11/14 – all testing proceeded as expected

VALIDATED RESULTS: FB B1463 04/11/14
Analyst

AK B1255 4/11/14
Technical Reviewer

Fit Analysis Output For Method File: C:\TCWMETHODS\METHOD2003A.MTH
Reprocess Number : hp580010002: 51567
Component Name : Ethanol
Date : 4/11/2014 10:17:59 AM

Curve Parameters:

Curve #1: 1st Order
Weighting Factor = 1 (No Weighting) R-Squared = 0.999978
Calibration Curve: $Y = (-0.005901) + (3.948188) X$

Dissemination is restricted to Criminal
Justice Agencies and authorized Non-C.J.
Agencies ONLY. Secondary dissemination
to unauthorized agencies is PROHIBITED.
Scottsdale City Prosecutor

Ethanol

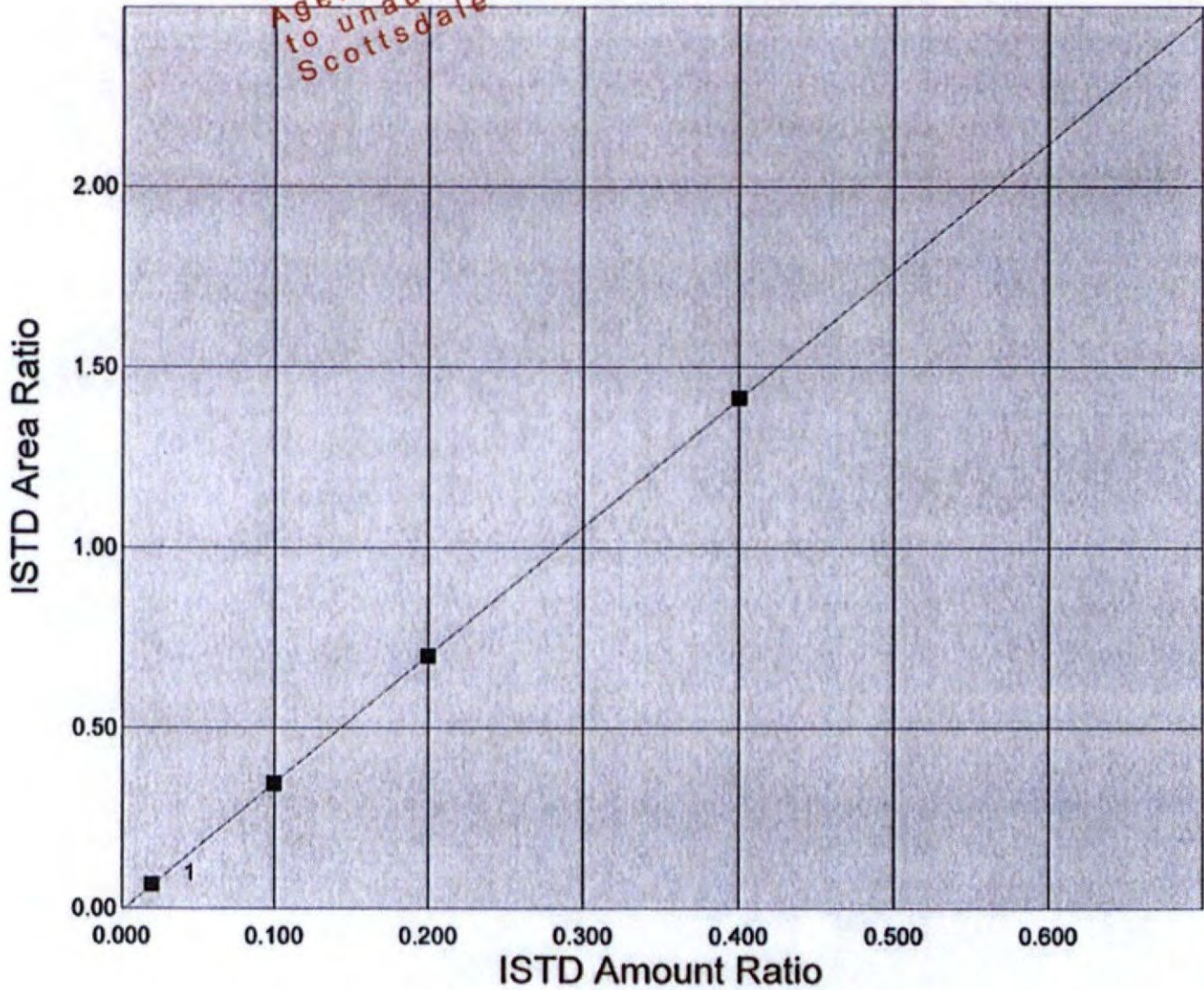

Scottsdale P. D. Crime Lab: Dual Channel Blood Alcohol Report

Instrument: 650N9042003 Analyst: RB

Sample: 0.020 Cal (FN092710-01)

Vial #: 1

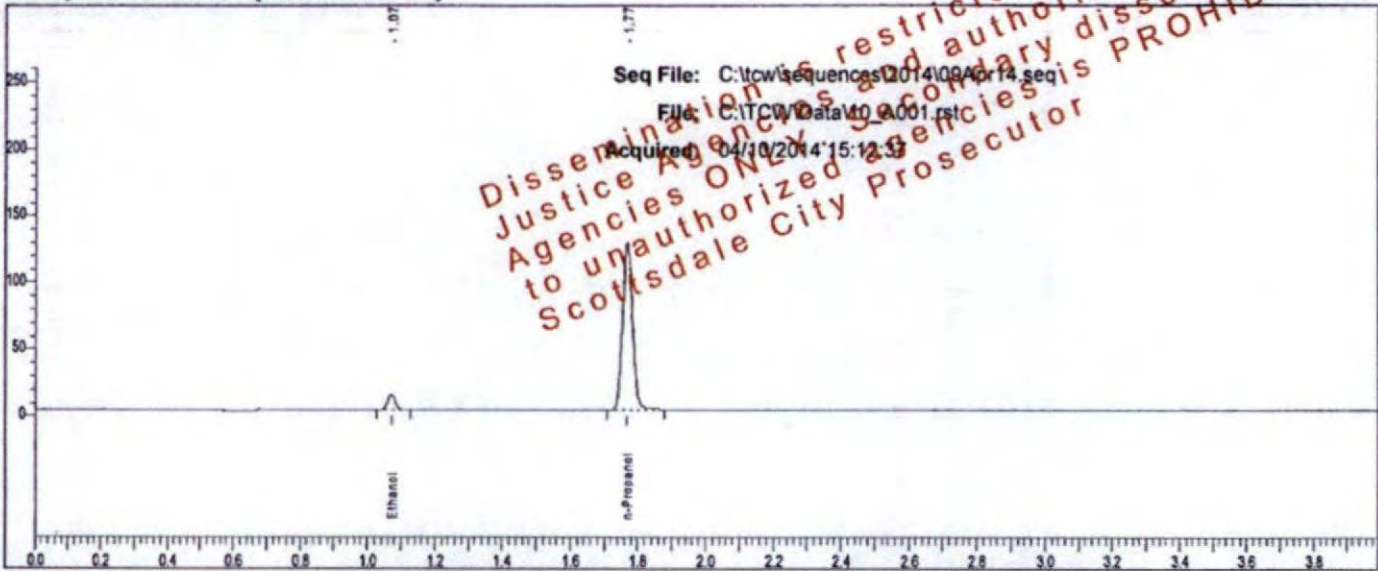

Rt	Area	Peak
1.072	17454	Ethanol
1.768	256563	n-Propanol

Sample: 0.020 Cal (FN092710-01)

Vial #: 1

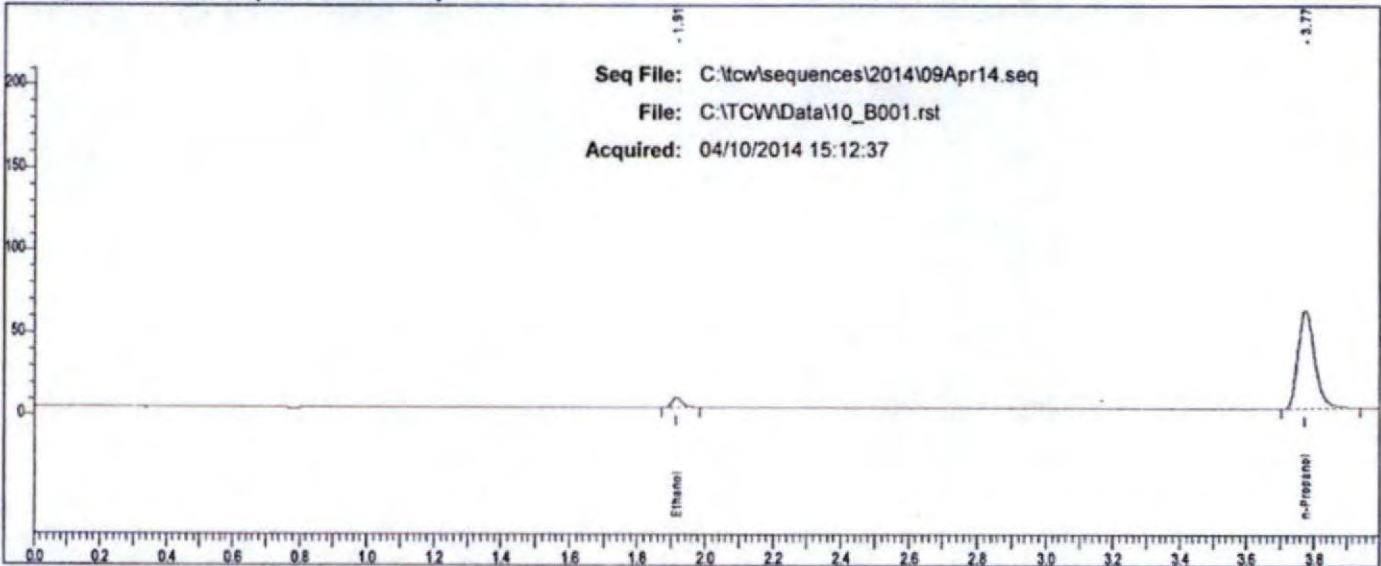

Rt	Area	Peak
1.915	12468	Ethanol
3.774	207253	n-Propanol

EB

Scottsdale P. D. Crime Lab: Dual Channel Blood Alcohol Report

Instrument: 650N9042003 Analyst: RB

Sample: 0.100 Cal (FN050312-01)

Vial #: 2

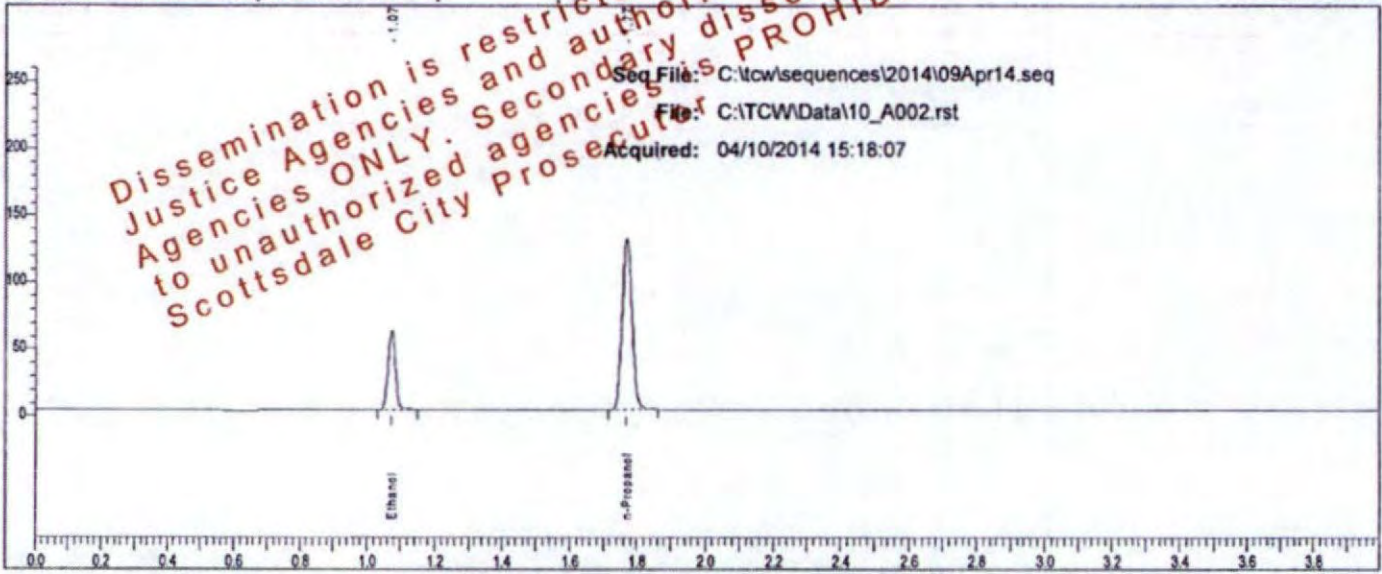

Sample: 0.100 Cal (FN050312-01)

Vial #: 2

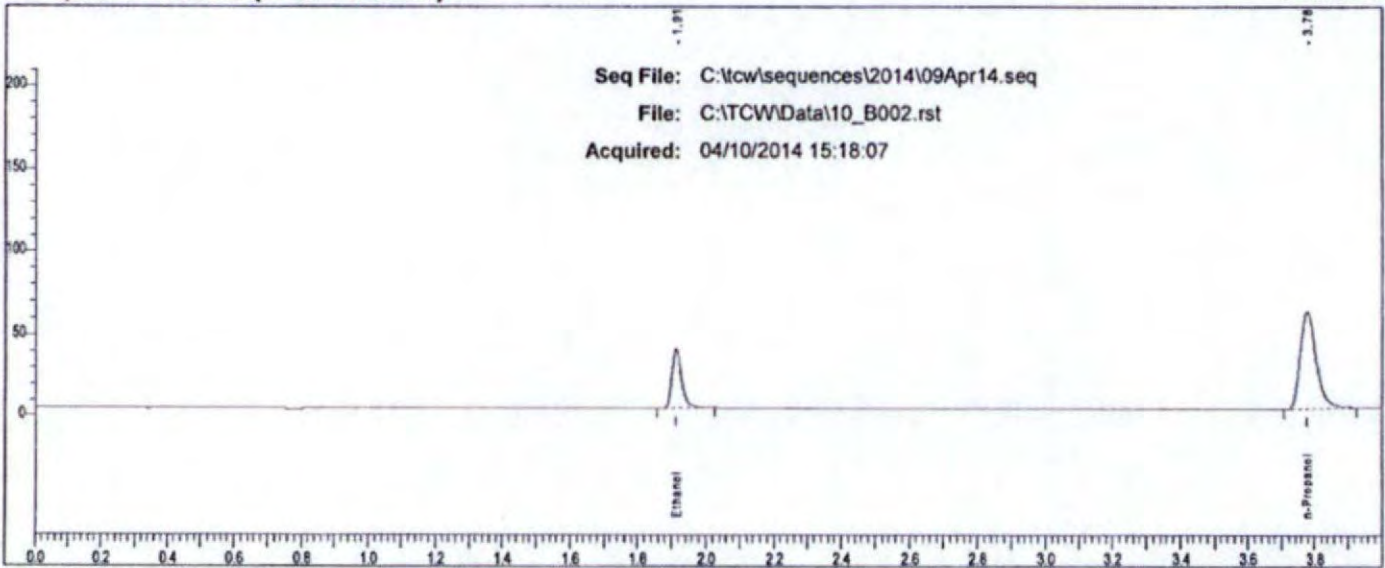

CS

Scottsdale P. D. Crime Lab: Dual Channel Blood Alcohol Report

Instrument: 650N9042003 Analyst: RB

Sample: 0.200 Cal (FN032712-01)

Vial #: 3

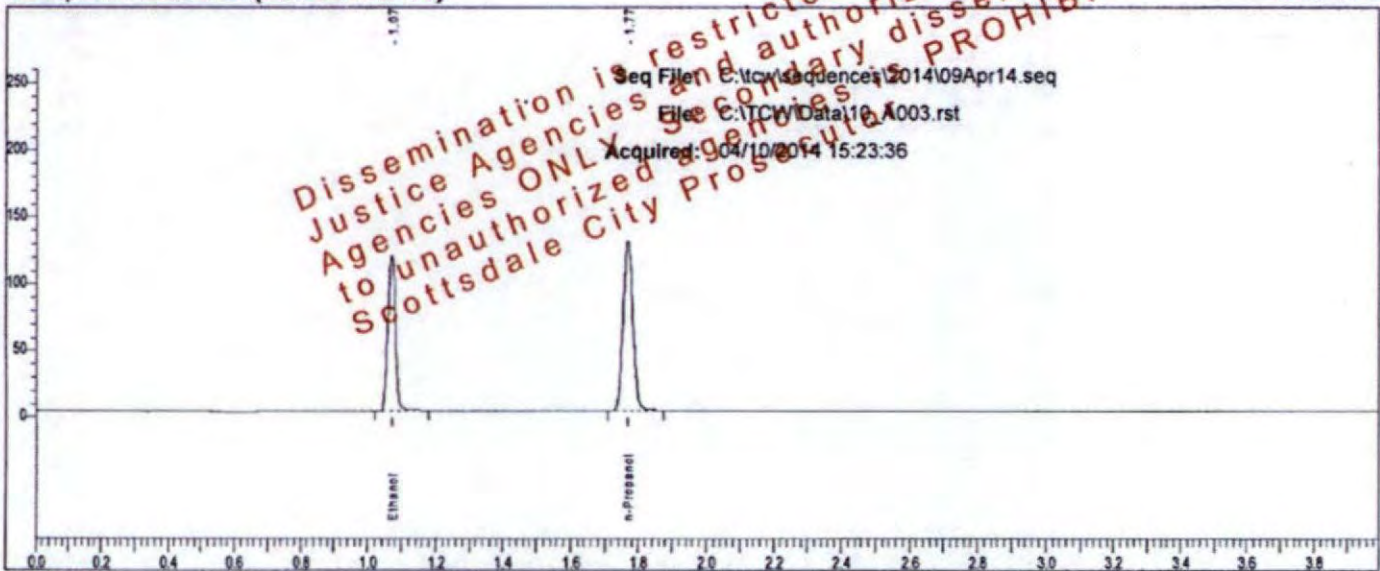

Rt	Area	Peak
1.071	183970	Ethanol
1.767	262395	n-Propanol

Sample: 0.200 Cal (FN032712-01)

Vial #: 3

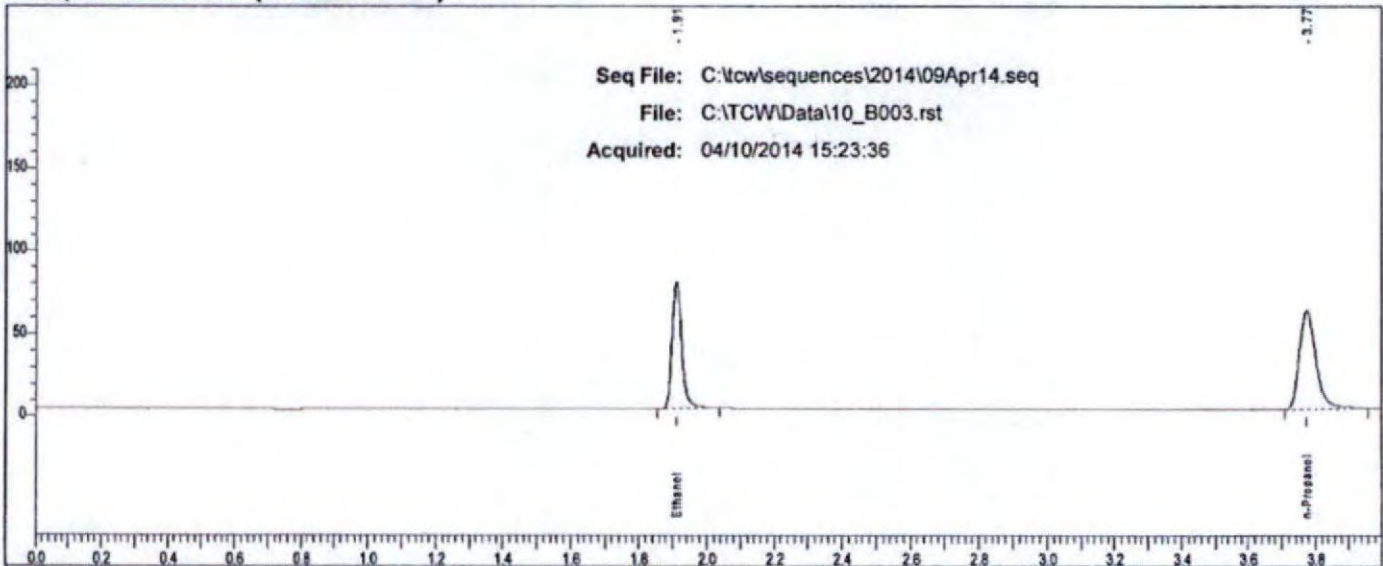

Rt	Area	Peak
1.910	153411	Ethanol
3.773	208843	n-Propanol

RB

Scottsdale P. D. Crime Lab: Dual Channel Blood Alcohol Report

Instrument: 650N9042003 Analyst: RB

Sample: 0.400 Cal (FN012712-01)

Vial #: 4

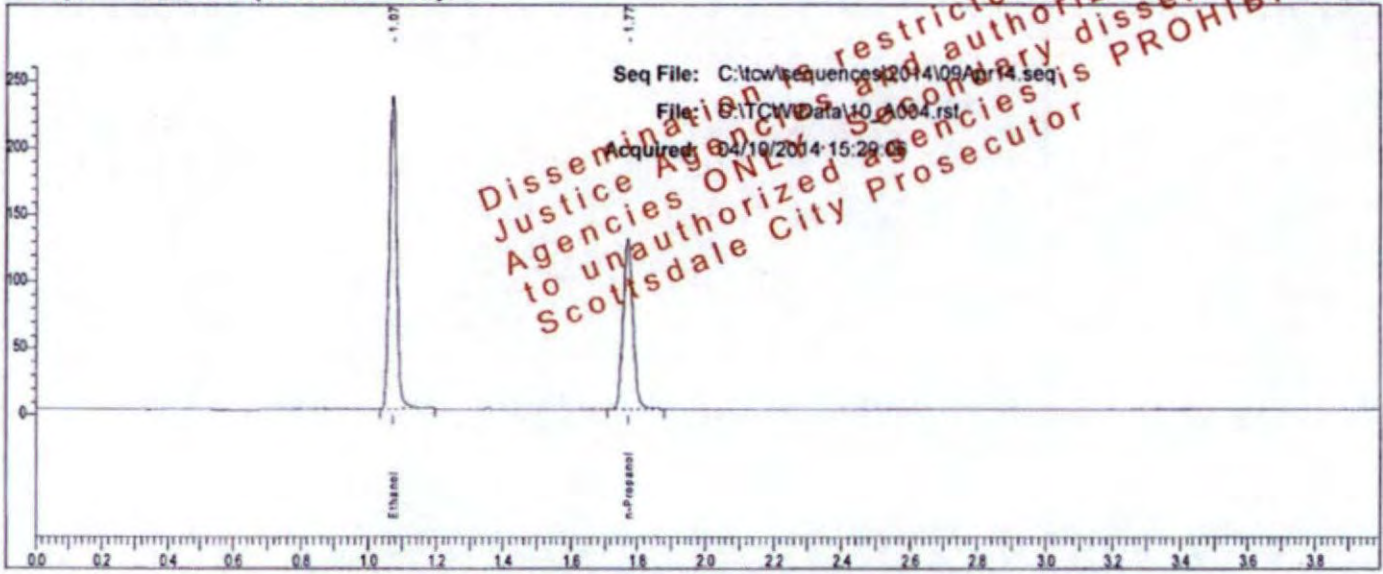

Rt	Area	Peak
1.074	372260	Ethanol
1.770	263077	n-Propanol

Sample: 0.400 Cal (FN012712-01)

Vial #: 4

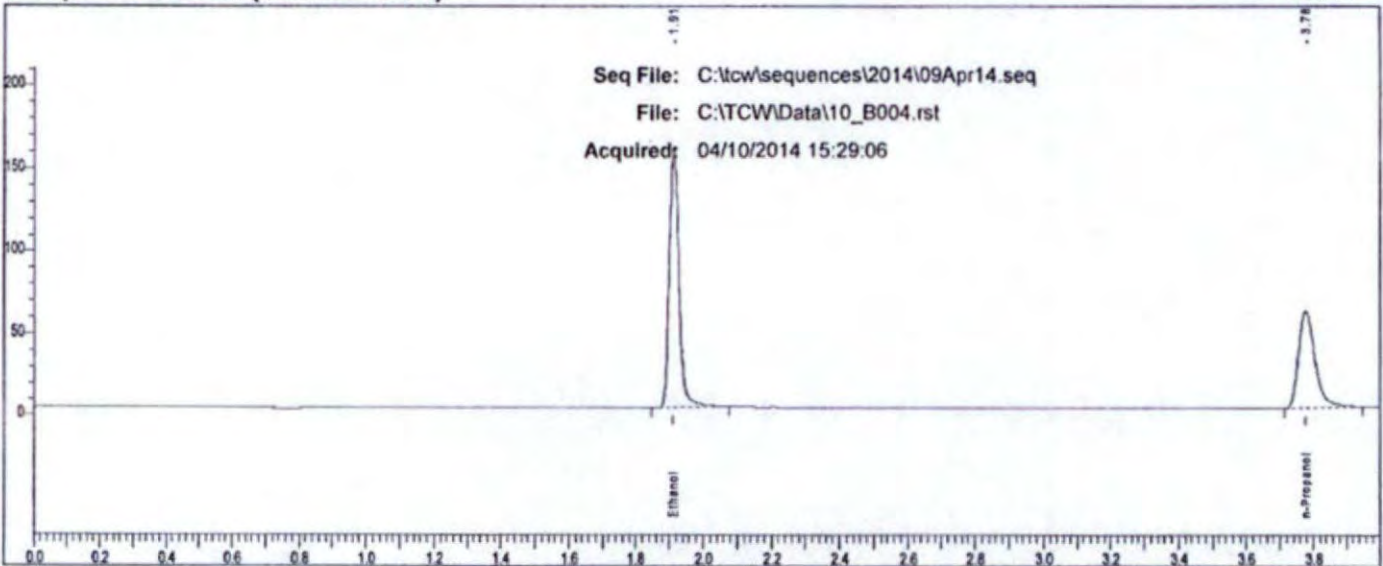

Rt	Area	Peak
1.912	318596	Ethanol
3.776	206636	n-Propanol

CS

Scottsdale P. D. Crime Lab: Dual Channel Blood Alcohol Report

Instrument: 650N9042003 Analyst: RB

Sample: Blank QC (022414VPV-A)

Vial #: 5

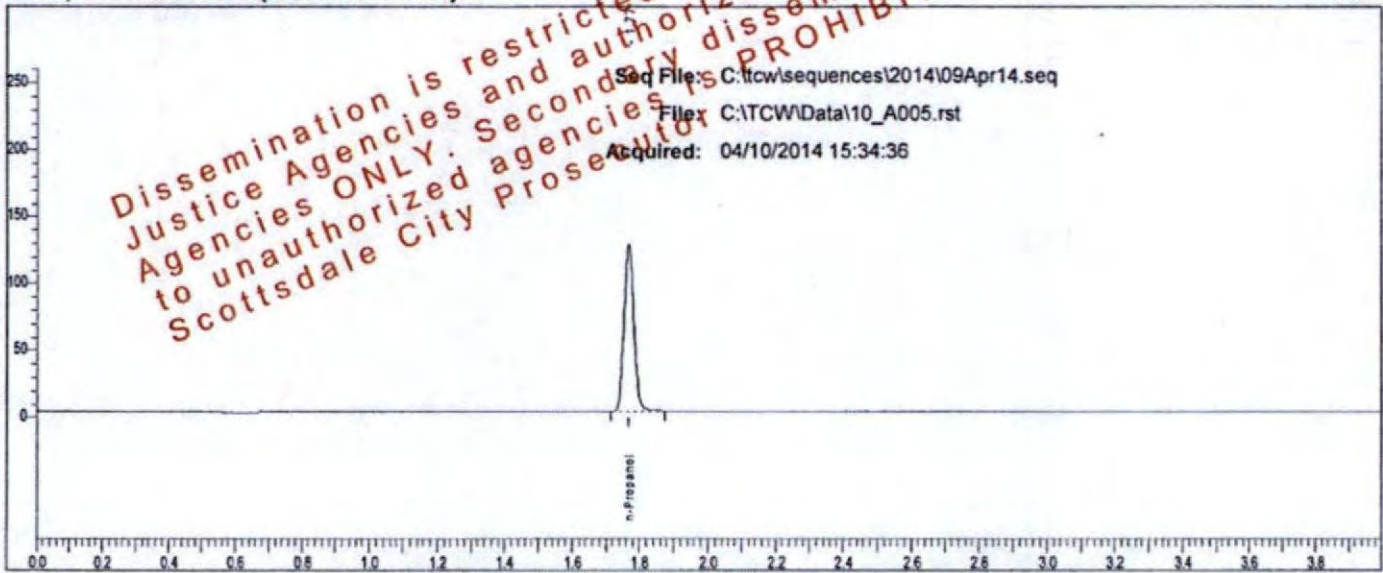

Rt	Area	Peak	g/100
1.768	254717	n-Propanol	

Sample: Blank QC (022414VPV-A)

Vial #: 5

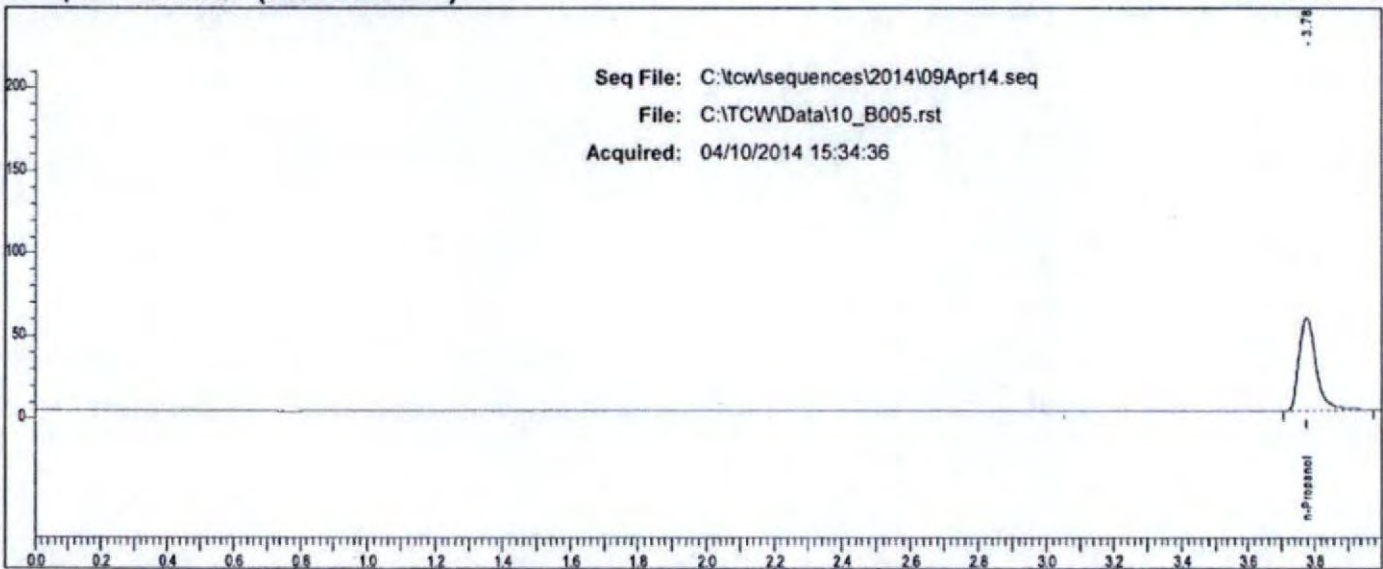

Rt	Area	Peak	g/100
3.775	201628	n-Propanol	

RB

Scottsdale P. D. Crime Lab: Dual Channel Blood Alcohol Report

Instrument: 650N9042003 Analyst: RB

Sample: Mix QC (011111VPV)

Vial #: 6

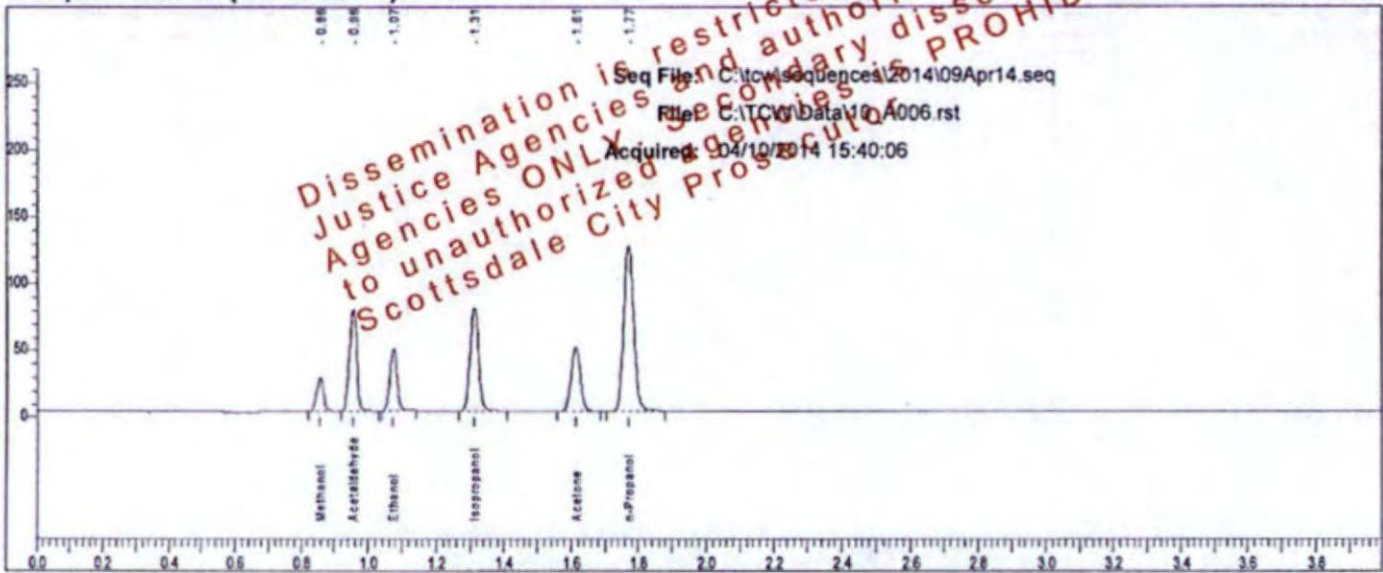

Rt	Area	Peak	g/100
0.859	36053	Methanol	
0.956	113425	Acetaldehyde	
1.075	70146	Ethanol	0.0795
1.313	138324	Isopropanol	
1.614	90158	Acetone	
1.771	253674	n-Propanol	

Sample: Mix QC (011111VPV)

Vial #: 6

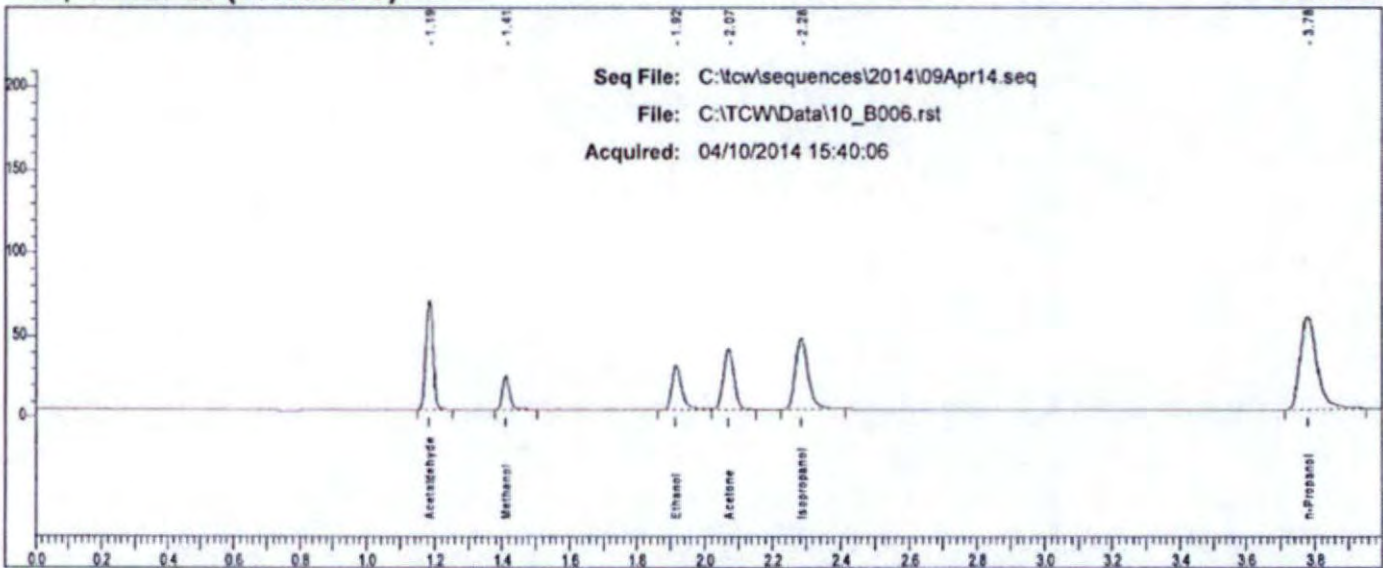

Rt	Area	Peak
1.185	101984	Acetaldehyde
1.410	31365	Methanol
1.915	57926	Ethanol
2.070	81701	Acetone
2.284	116330	Isopropanol
3.778	198243	n-Propanol

RB

Scottsdale P. D. Crime Lab: Dual Channel Blood Alcohol Report

Instrument: 650N9042003 Analyst: RB

Sample: 0.400 QC (05012012-C)

Vial #: 7

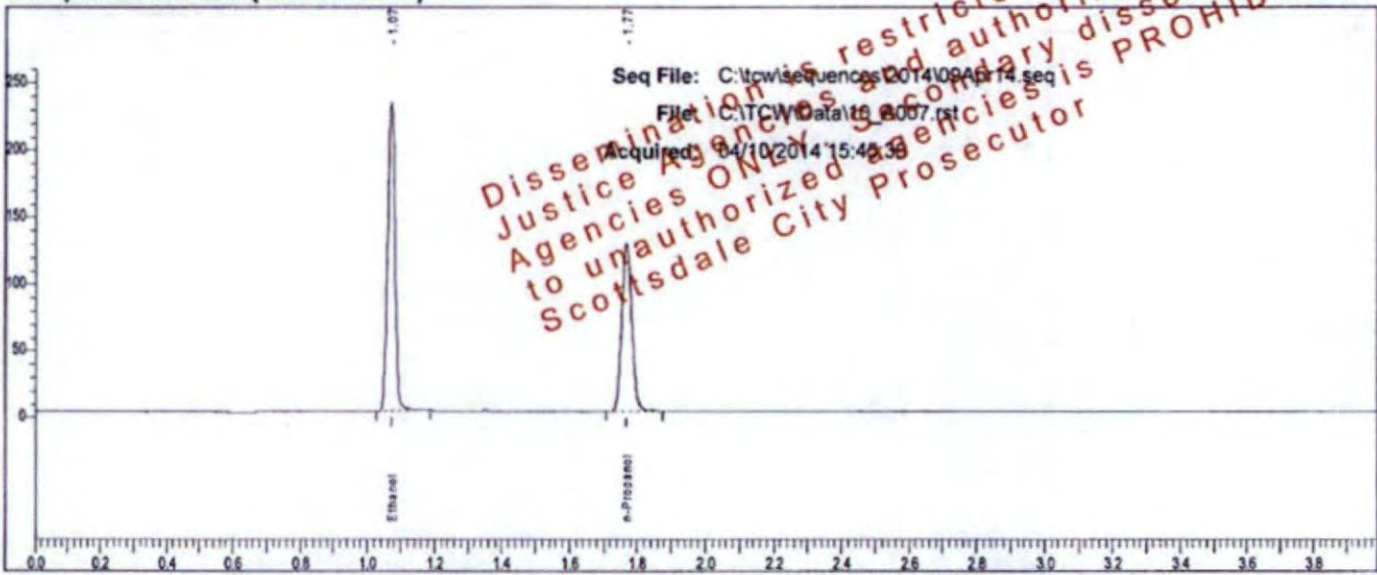

Rt	Area	Peak	g/100
1.072	364141	Ethanol	0.3984
1.768	258624	n-Propanol	

Sample: 0.400 QC (05012012-C)

Vial #: 7

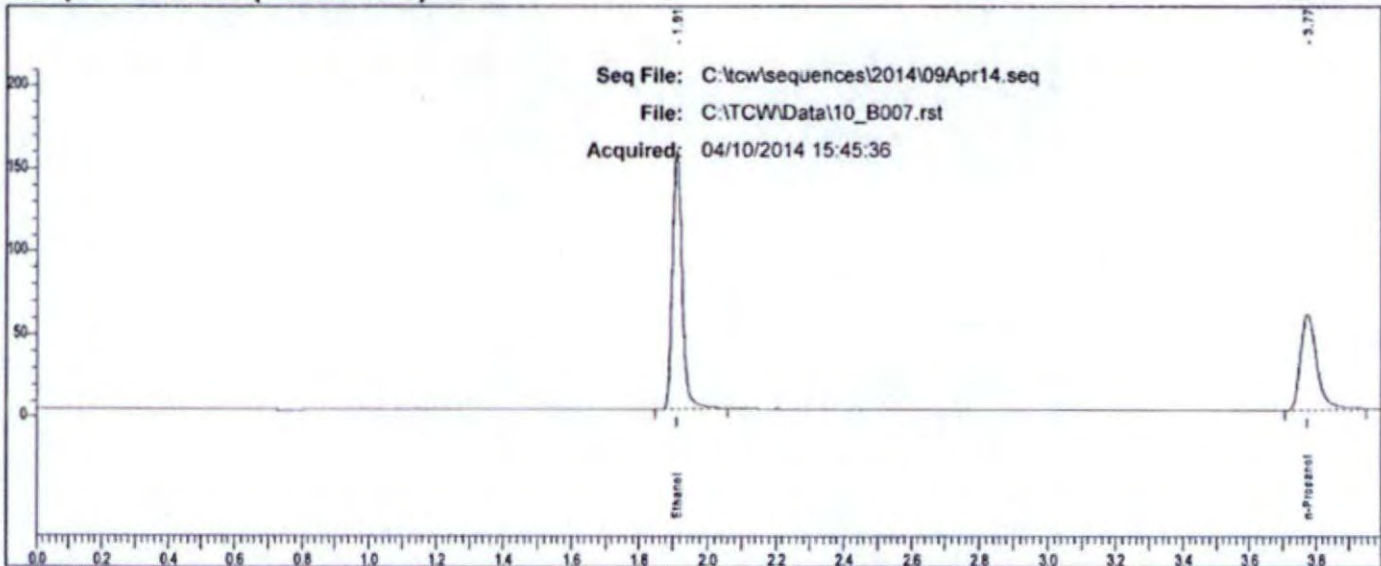

Rt	Area	Peak
1.911	309855	Ethanol
3.774	202285	n-Propanol

RB

Scottsdale P. D. Crime Lab: Dual Channel Blood Alcohol Report

Instrument: 650N9042003 Analyst: RB

Sample: 0.040 QC (30112011-B)

Vial #: 8

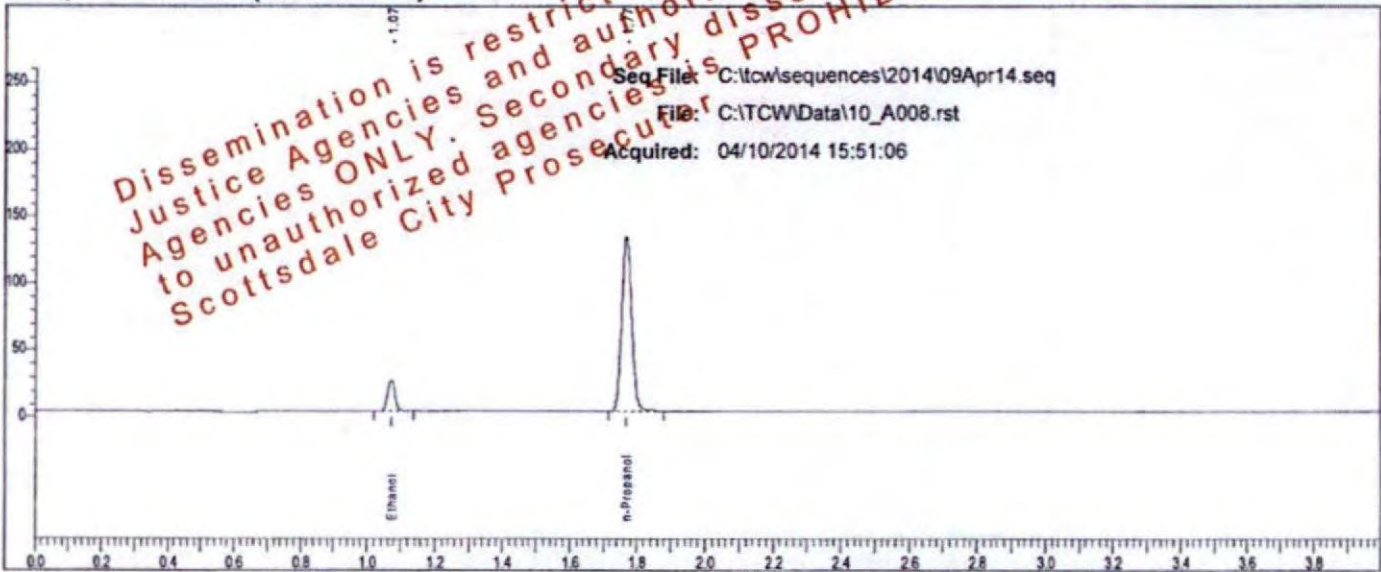

Rt	Area	Peak	g/100
1.073	36306	Ethanol	0.0400
1.768	266455	n-Propanol	

Sample: 0.040 QC (30112011-B)

Vial #: 8

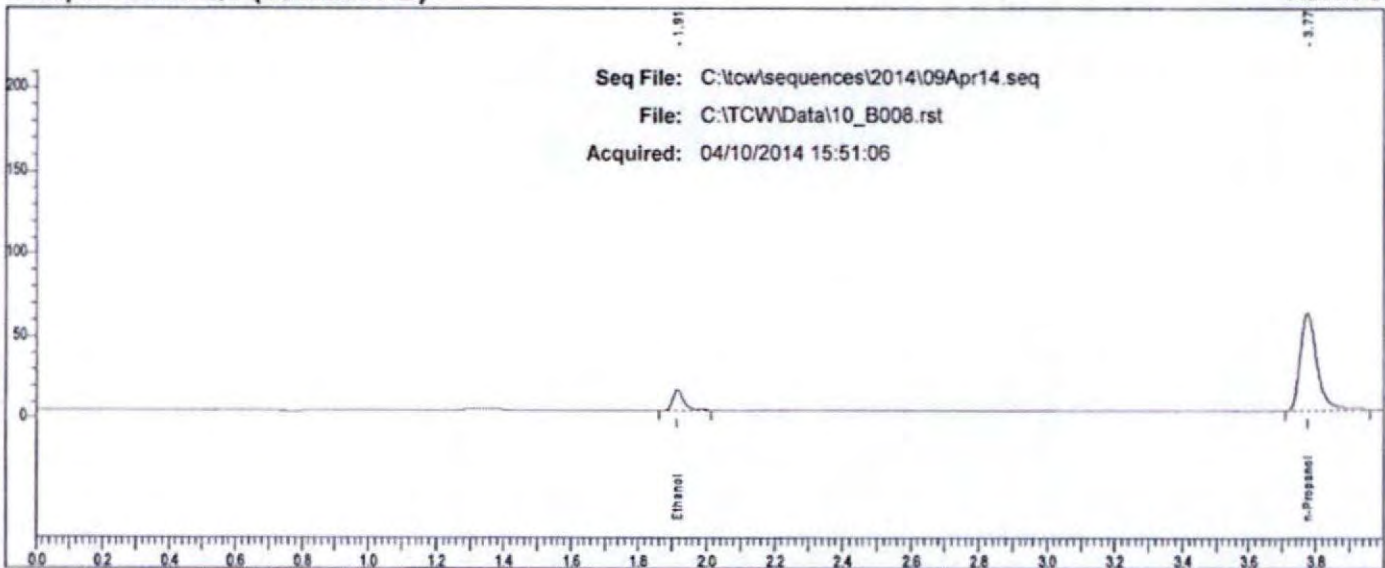

Rt	Area	Peak
1.914	27046	Ethanol
3.775	208724	n-Propanol

RB

Scottsdale P. D. Crime Lab: Dual Channel Blood Alcohol Report

Instrument: 650N9042003 Analyst: RB

Sample: 0.202 Blood QC (1212091)

Vial #: 55

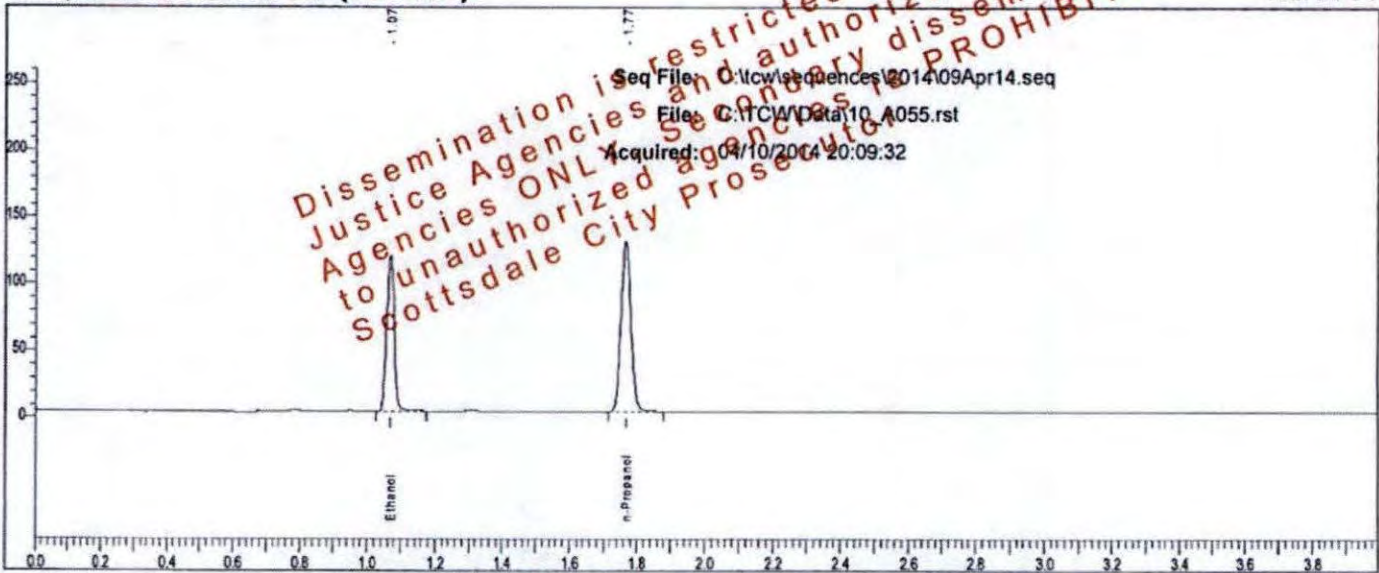

Sample: 0.202 Blood QC (1212091)

Vial #: 55

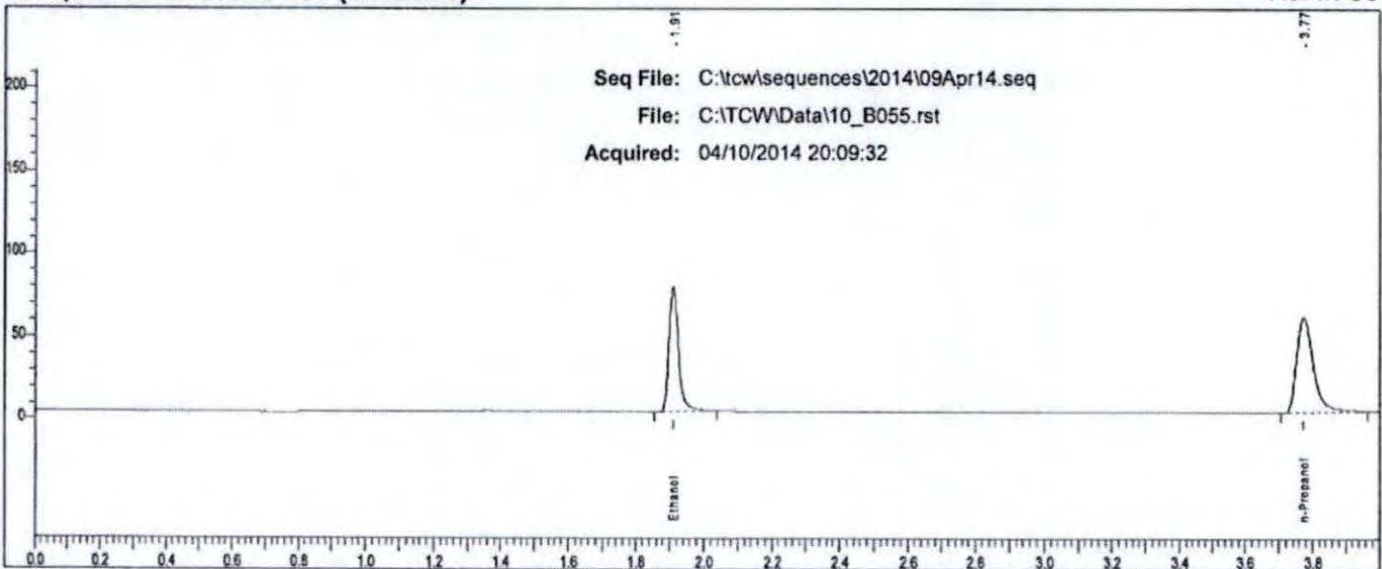

RB

Scottsdale P. D. Crime Lab: Dual Channel Blood Alcohol Report

Instrument: 650N9042003 Analyst: RB

Sample: 0.202 Blood QC (1212091)

Vial #: 56

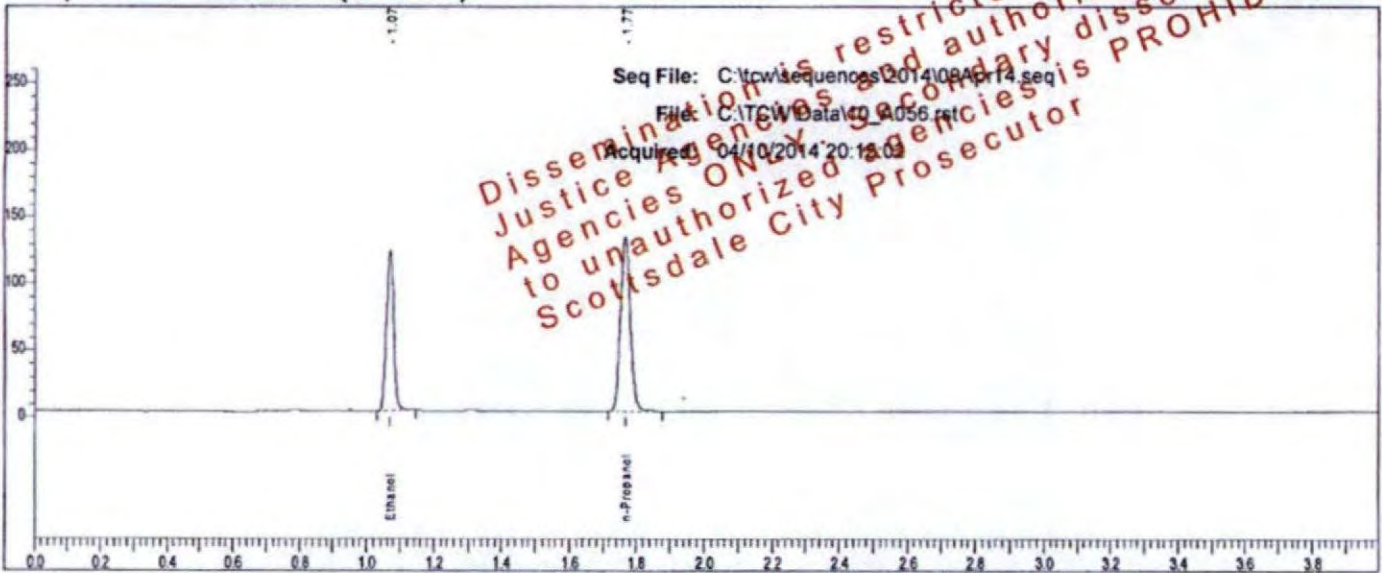

Rt	Area	Peak	g/100
1.070	187579	Ethanol	0.1980
1.766	269200	n-Propanol	

Sample: 0.202 Blood QC (1212091)

Vial #: 56

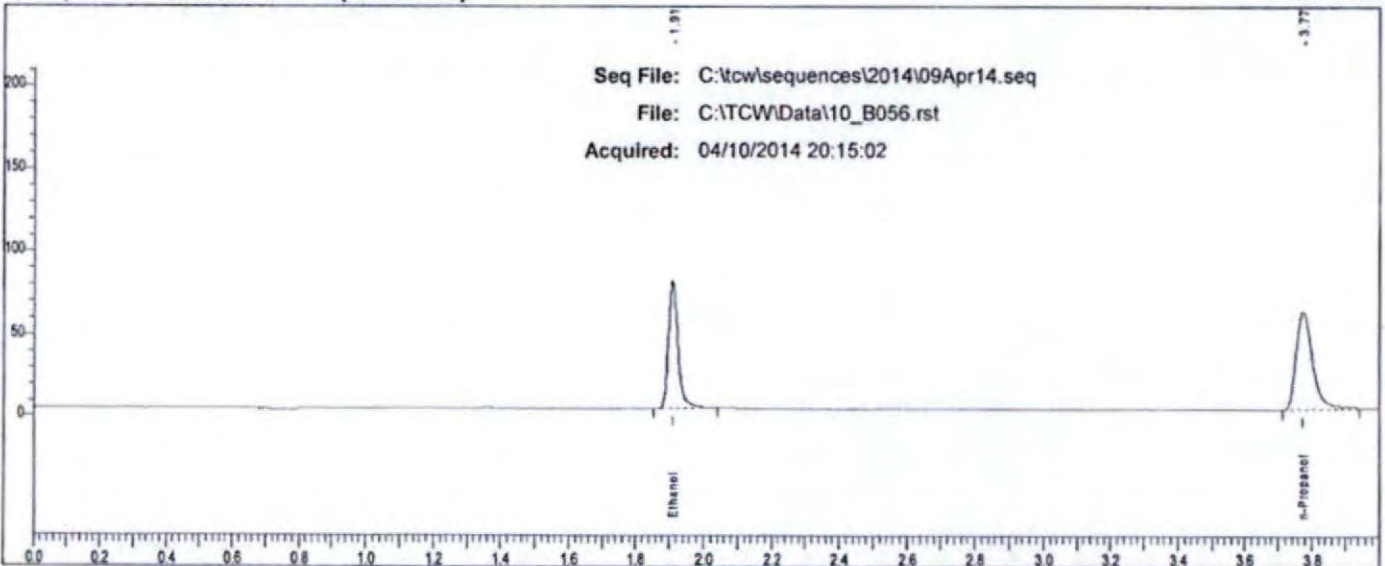

Rt	Area	Peak
1.909	155737	Ethanol
3.773	205857	n-Propanol

RS

Scottsdale P. D. Crime Lab: Dual Channel Blood Alcohol Report

Instrument: 650N9042003 Analyst: RB

Sample: 0.150 QC (11012012-C)

Vial #: 57

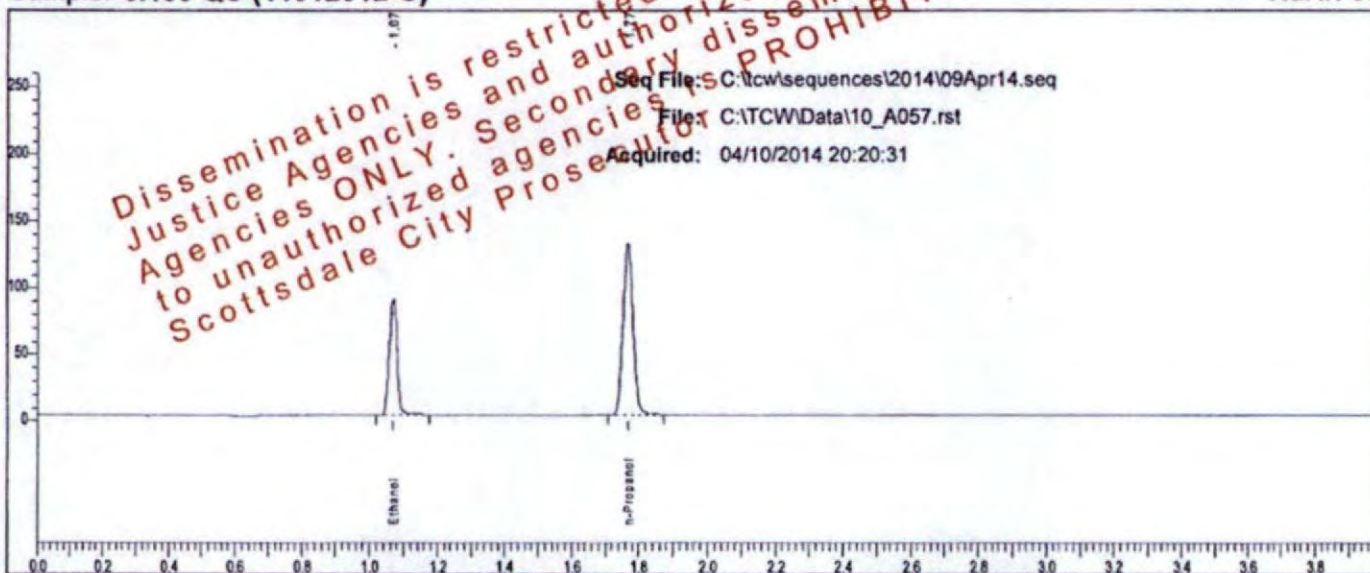

Rt	Area	Peak	g/100
1.070	138752	Ethanol	0.1488
1.766	265608	n-Propanol	

Sample: 0.150 QC (11012012-C)

Vial #: 57

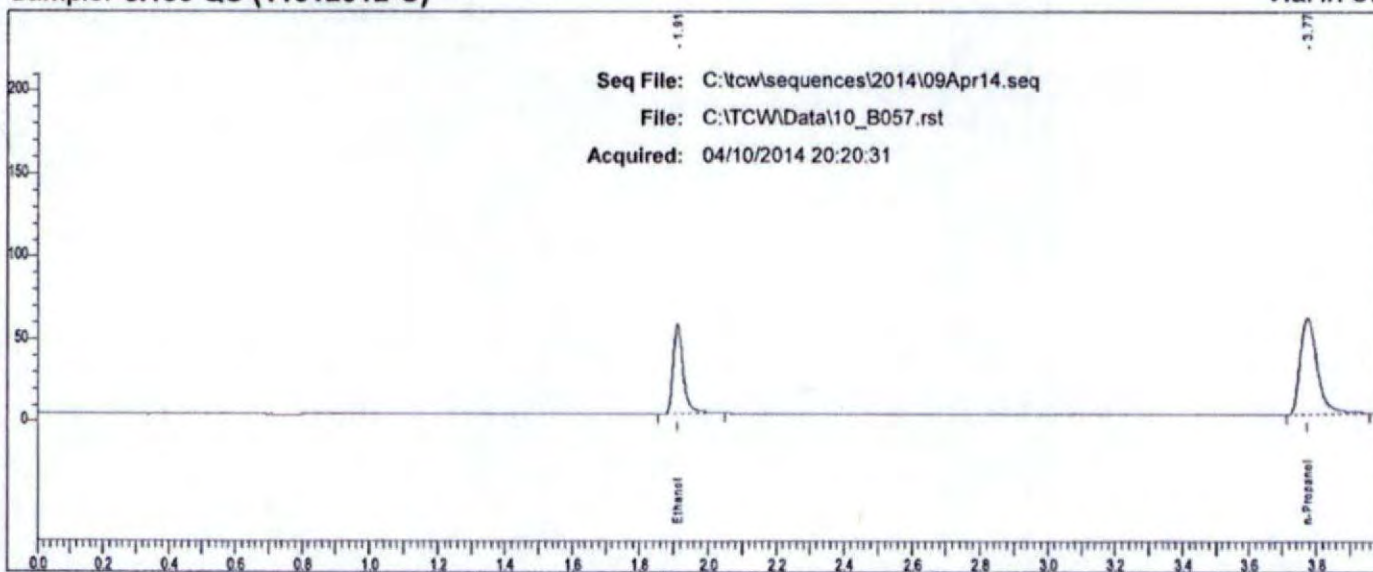

Rt	Area	Peak
1.911	113199	Ethanol
3.774	205411	n-Propanol

FS

Scottsdale P. D. Crime Lab: Dual Channel Blood Alcohol Report

Instrument: 650N9042003 Analyst: RB

Sample: 0.080 QC (14112011-A)

Vial #: 58

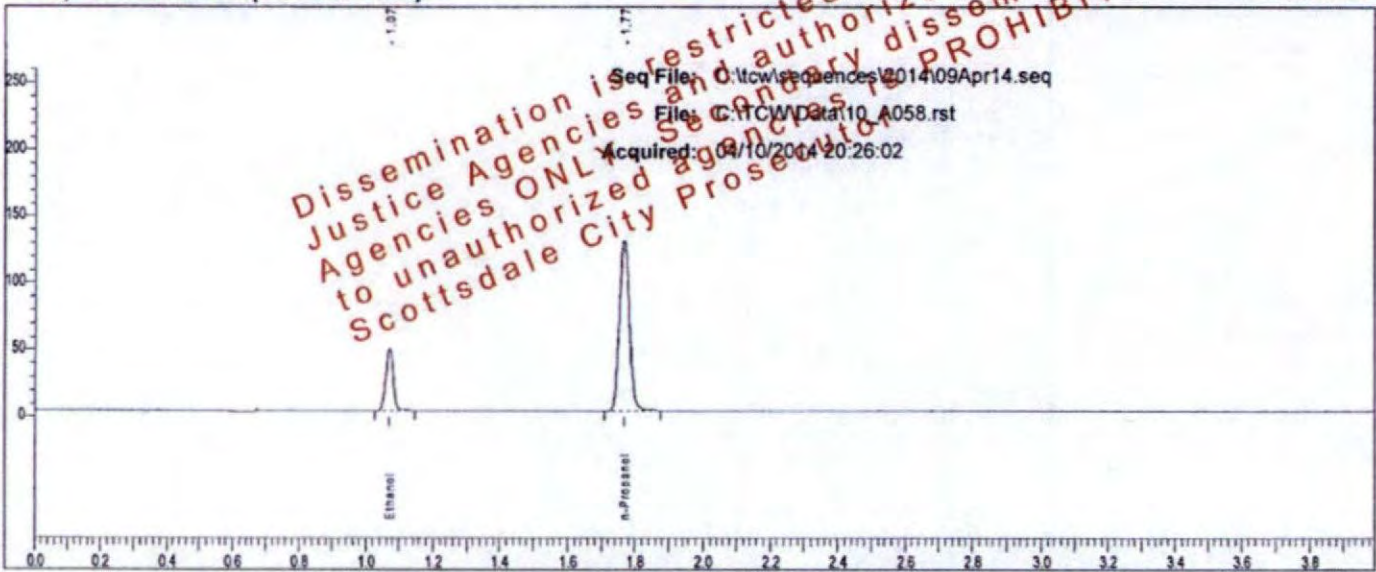

Rt	Area	Peak	g/100
1.071	72278	Ethanol	0.0791
1.767	262959	n-Propanol	

Sample: 0.080 QC (14112011-A)

Vial #: 58

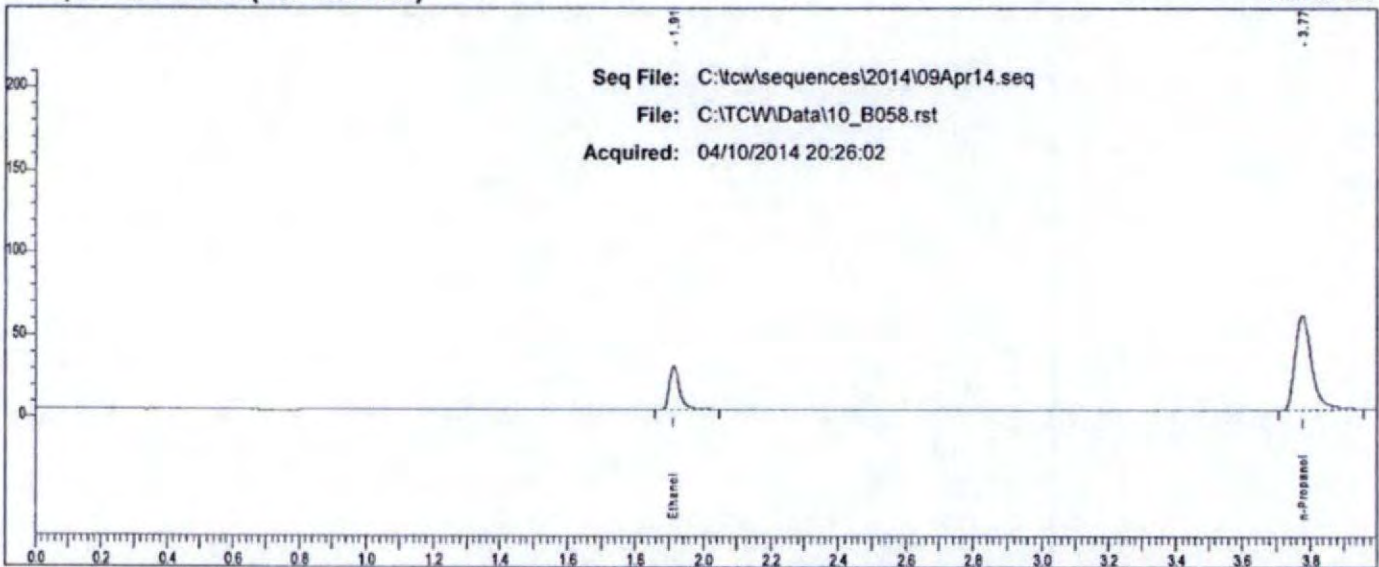

Rt	Area	Peak
1.912	57585	Ethanol
3.775	202781	n-Propanol

FS

Scottsdale P. D. Crime Lab: Dual Channel Blood Alcohol Report

Instrument: 650N9042003 Analyst: RB

Sample: 0.400 QC (05012012-C)

Vial # 107

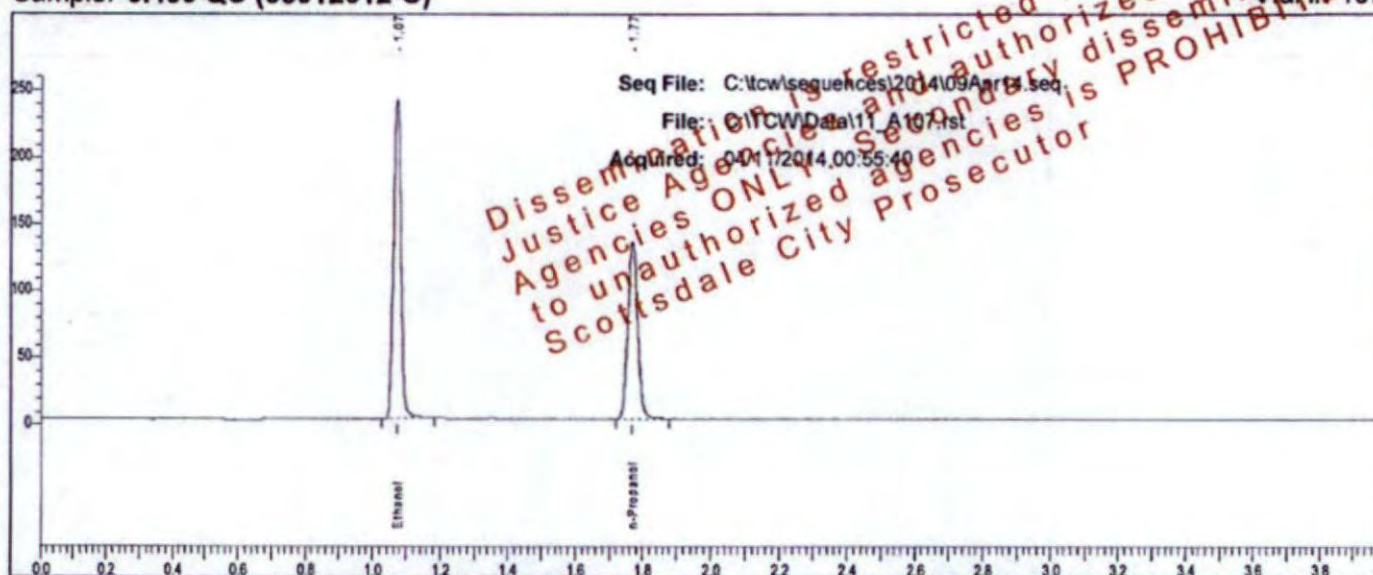

Rt	Area	Peak	g/100
1.073	381062	Ethanol	0.3951
1.768	272951	n-Propanol	

Sample: 0.400 QC (05012012-C)

Vial #: 107

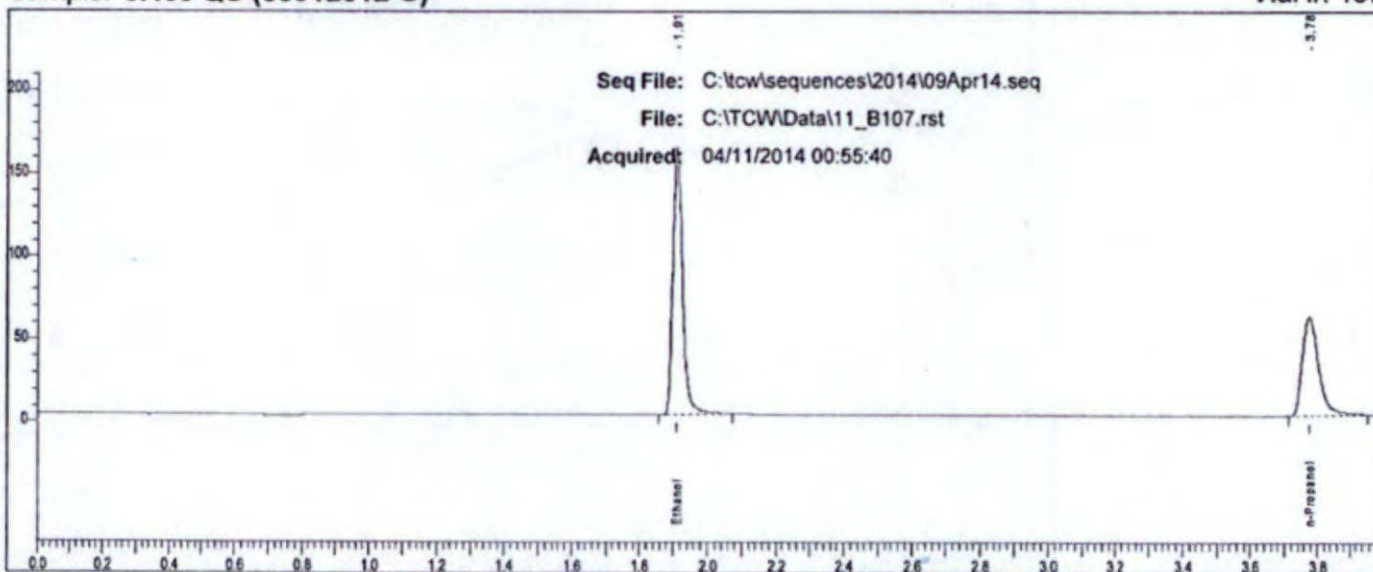

Rt	Area	Peak
1.911	323602	Ethanol
3.775	210070	n-Propanol

RB

Scottsdale P. D. Crime Lab: Dual Channel Blood Alcohol Report

Instrument: 650N9042003 Analyst: RB

Sample: 0.040 QC (30112011-B)

Vial #: 108

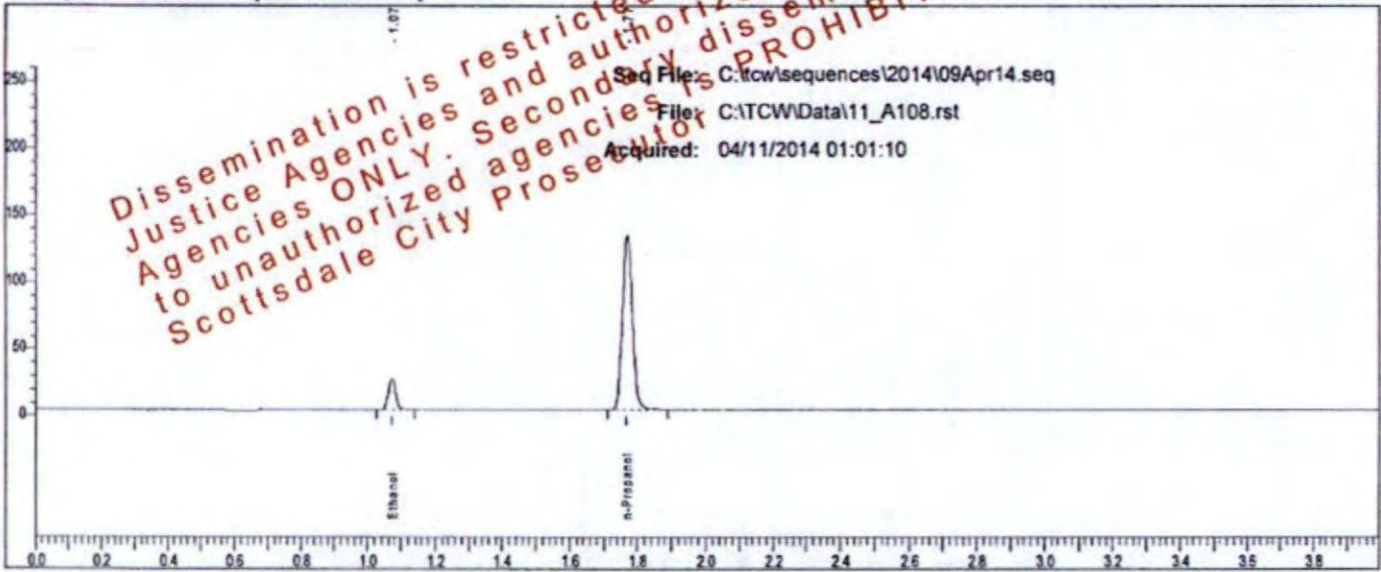

Rt	Area	Peak	g/100
1.074	36215	Ethanol	0.0397
1.769	268029	n-Propanol	

Sample: 0.040 QC (30112011-B)

Vial #: 108

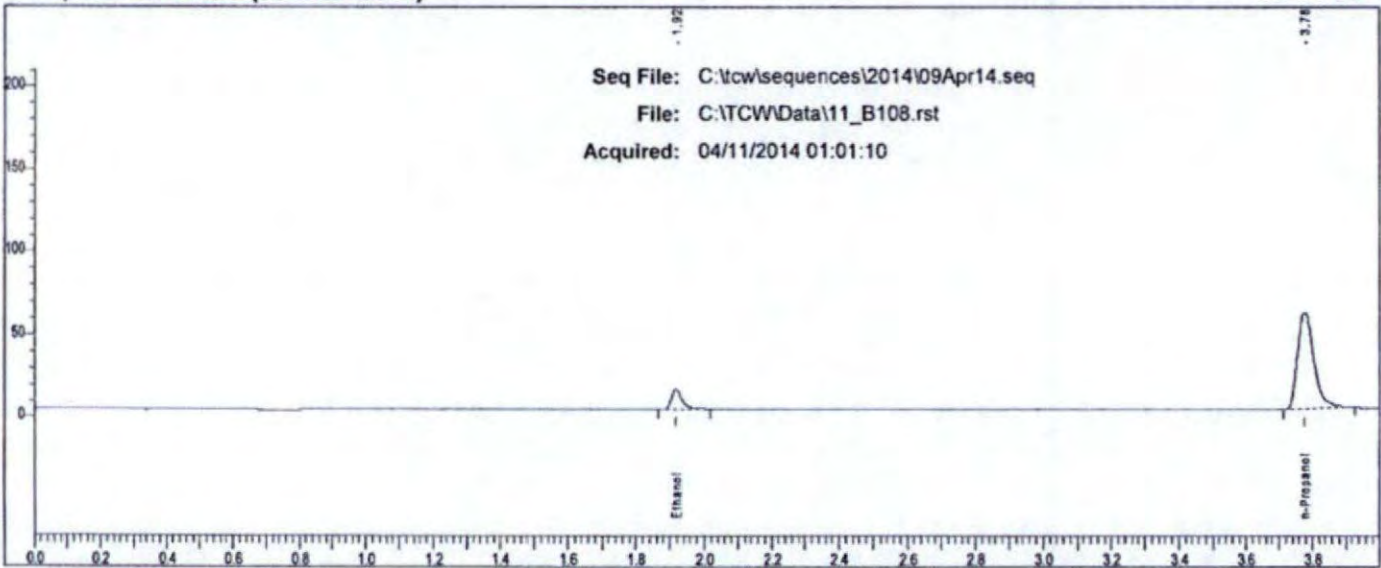

Rt	Area	Peak
1.916	26350	Ethanol
3.776	202385	n-Propanol

RB

Scottsdale P. D. Crime Lab: Dual Channel Blood Alcohol Report

Instrument: 650N9042003 Analyst: RB

Sample: End (flames turned off)

Vial#: 109

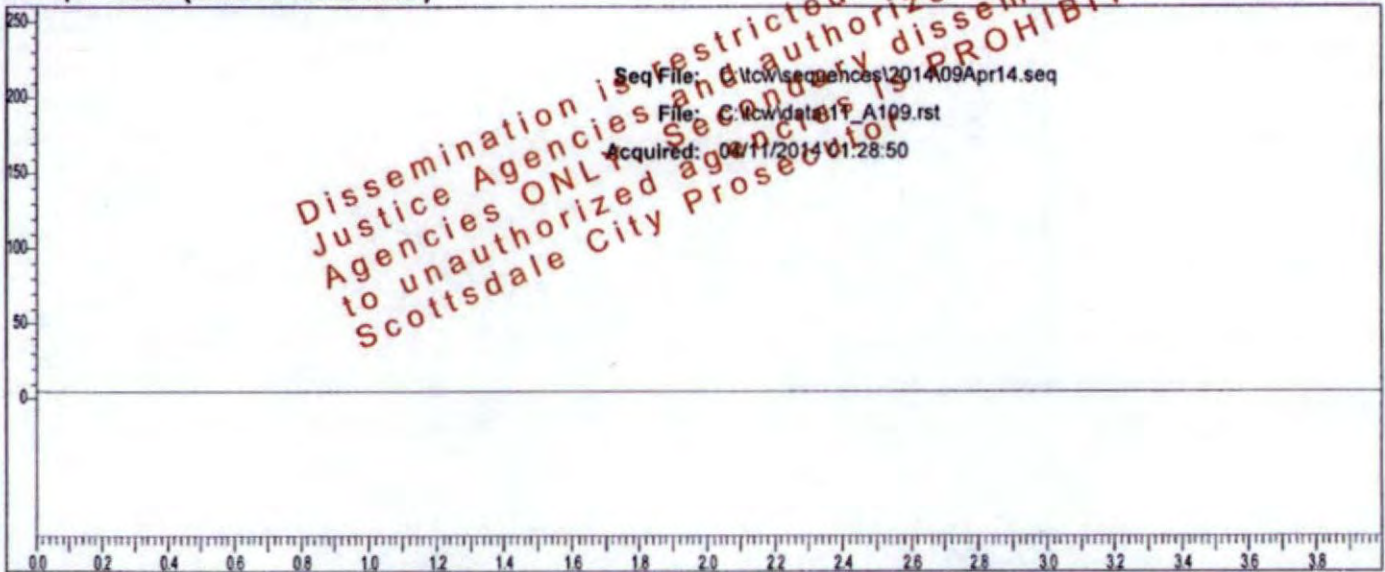

Rt	Area	Peak	g/100
----	------	------	-------

Sample: End (flames turned off)

Vial#: 109

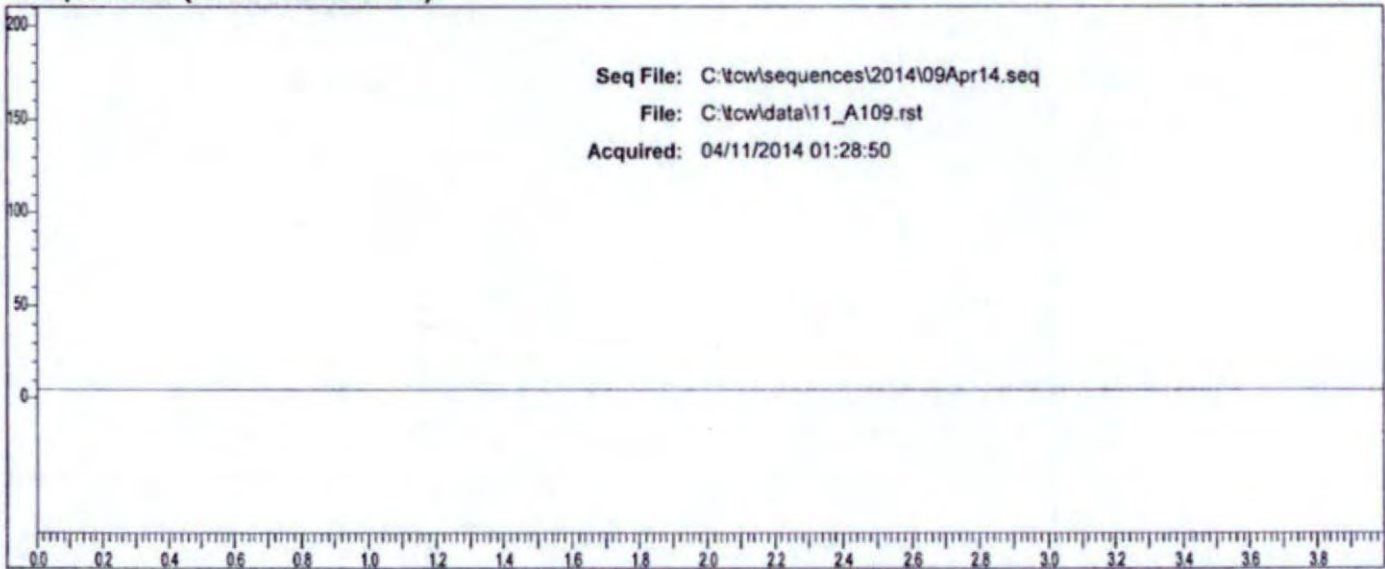

Rt	Area	Peak
----	------	------

RB

TotalChrom Sequence File C:\tcw\sequences\2014\09Apr14.seq
Printed by : Manager on: 4/10/2014 8:36:49 AM
Created by : Manager on: 4/10/2014 8:36:44 AM
Edited by : Manager on: 4/10/2014 8:36:44 AM
Number of Times Edited : 0

ES

Dissemination is restricted to Criminal Justice Agencies and authorized Non-C.J. Agencies ONLY. Secondary dissemination to unauthorized agencies is PROHIBITED. Scottsdale City Prosecutor

Description:

Sequence File Header Information:

Number of Rows : 109
Instrument Type : PE AutoSystem GC
Injection Type : SINGLE
Raw tokens channel A :
Result tokens channel A :
Modified tokens channel A :
Raw tokens channel B :
Result tokens channel B :
Modified tokens channel B :

Sequence Sample Descriptions - Channel A

Row	Type	Name	Number
1	Cal:Replace	0.020 Cal (FN092710-01)	001
2	Cal:Replace	0.100 Cal (FN050312-01)	002
3	Cal:Replace	0.200 Cal (FN032712-01)	003
4	Cal:Replace	0.400 Cal (FN012712-01)	004
5	Blank	Blank QC (022414VPV-A)	005
6	Ctrl Sample	Mix QC (011111VPV)	006
7	Ctrl Sample	0.400 QC (05012012-C)	007
8	Ctrl Sample	0.040 QC (30112011-B)	008
9	Sample	L14-03 [REDACTED]	009
10	Sample	L14-03 [REDACTED]	010
11	Sample	L14-03 [REDACTED]	011
12	Sample	L14-03 [REDACTED]	012
13	Sample	L14-03 [REDACTED]	013
14	Sample	L14-03 [REDACTED]	014
15	Sample	L14-03 [REDACTED]	015
16	Sample	L14-03 [REDACTED]	016
17	Sample	L14-03 [REDACTED]	017
18	Sample	L14-03 [REDACTED]	018
19	Sample	L14-03 [REDACTED]	019
20	Sample	L14-03 [REDACTED]	020
21	Sample	L14-03 [REDACTED]	021
22	Sample	L14-03 [REDACTED]	022
23	Sample	L14-03 [REDACTED]	023
24	Sample	L14-03 [REDACTED]	024
25	Sample	L14-03 [REDACTED]	025
26	Sample	L14-03 [REDACTED]	026
27	Sample	L14-03 [REDACTED]	027
28	Sample	L14-03 [REDACTED]	028
29	Sample	L14-03 [REDACTED]	029
30	Sample	L14-03 [REDACTED]	030
31	Sample	L14-03 [REDACTED]	031
32	Sample	L14-03 [REDACTED]	032
33	Sample	L14-03 [REDACTED]	033
34	Sample	L14-03 [REDACTED]	034
35	Sample	L14-03 [REDACTED]	035
36	Sample	L14-03 [REDACTED]	036
37	Sample	L14-03 [REDACTED]	037
38	Sample	L14-03 [REDACTED]	038
39	Sample	L14-03 [REDACTED]	039
40	Sample	L14-03 [REDACTED]	040
41	Sample	L14-03 [REDACTED]	041
42	Sample	L14-03 [REDACTED]	042
43	Sample	L14-03 [REDACTED]	043
44	Sample	L14-03 [REDACTED]	044
45	Sample	L14-03 [REDACTED]	045
46	Sample	L14-03 [REDACTED]	046
47	Sample	L14-03 [REDACTED]	047
48	Sample	L14-03 [REDACTED]	048
49	Sample	L14-03 [REDACTED]	049
50	Sample	L14-03 [REDACTED]	050
51	Sample	L14-03 [REDACTED]	051
52	Sample	L14-03 [REDACTED]	052
53	Sample	L14-03 [REDACTED]	053
54	Sample	L14-03 [REDACTED]	054
55	Ctrl Sample	0.202 Blood QC (1212091)	055
56	Ctrl Sample	0.202 Blood QC (1212091)	056
57	Ctrl Sample	0.150 QC (11012012-C)	057

Sequence Sample Descriptions - Channel A

Row	Type	Name	Number
58	Ctrl Sample	0.080 QC (14112011-A)	058
59	Sample	L14-03 [REDACTED]	059
60	Sample	L14-03 [REDACTED]	060
61	Sample	L14-03 [REDACTED]	061
62	Sample	L14-03 [REDACTED]	062
63	Sample	L14-03 [REDACTED]	063
64	Sample	L14-03 [REDACTED]	064
65	Sample	L14-03 [REDACTED]	065
66	Sample	L14-03 [REDACTED]	066
67	Sample	L14-03 [REDACTED]	067
68	Sample	L14-03 [REDACTED]	068
69	Sample	L14-03 [REDACTED]	069
70	Sample	L14-03 [REDACTED]	070
71	Sample	L14-03 [REDACTED]	071
72	Sample	L14-03 [REDACTED]	072
73	Sample	L14-03 [REDACTED]	073
74	Sample	L14-03 [REDACTED]	074
75	Sample	L14-03 [REDACTED]	075
76	Sample	L14-03 [REDACTED]	076
77	Sample	L14-04 [REDACTED]	077
78	Sample	L14-04 [REDACTED]	078
79	Sample	L14-04 [REDACTED]	079
80	Sample	L14-04 [REDACTED]	080
81	Sample	L14-04 [REDACTED]	081
82	Sample	L14-04 [REDACTED]	082
83	Sample	L14-04 [REDACTED]	083
84	Sample	L14-04 [REDACTED]	084
85	Sample	L14-04 [REDACTED]	085
86	Sample	L14-04 [REDACTED]	086
87	Sample	L14-04 [REDACTED]	087
88	Sample	L14-04 [REDACTED]	088
89	Sample	L14-04 [REDACTED]	089
90	Sample	L14-04 [REDACTED]	090
91	Sample	L14-04 [REDACTED]	091
92	Sample	L14-04 [REDACTED]	092
93	Sample	L14-04 [REDACTED]	093
94	Sample	L14-04 [REDACTED]	094
95	Sample	L14-04 [REDACTED]	095
96	Sample	L14-04 [REDACTED]	096
97	Sample	L14-04 [REDACTED]	097
98	Sample	L14-04 [REDACTED]	098
99	Sample	L14-04 [REDACTED]	099
100	Sample	L14-04 [REDACTED]	100
101	Sample	L14-04 [REDACTED]	101
102	Sample	L14-04 [REDACTED]	102
103	Sample	L14-04 [REDACTED]	103
104	Sample	L14-04 [REDACTED]	104
105	Sample	L14-04 [REDACTED]	105
106	Sample	L14-04 [REDACTED]	106
107	Ctrl Sample	0.400 QC (05012012-C)	107
108	Ctrl Sample	0.040 QC (30112011-B)	108
109	Blank	End (flames turned off)	109

Dissemination is restricted to Criminal Justice Agencies and authorized Non-C.J. Agencies. Secondary dissemination to unauthorized agencies is PROHIBITED.
Justice Department City Prosecutor

Scottsdale P.D. Crime Lab Summary of Cases for Ethanol

Acquired: 04/10/2014

Analyst: RB

Sequence: C:\tcw\sequences\2014\09Apr14.seq 17

Dissemination is restricted to Criminal Justice Agencies and authorized Non-C.J. Agencies ONLY. Secondary dissemination to unauthorized agencies is PROHIBITED.

File	Sample	Result	Result	% Diff.
10_A009.rst	L14-03-██████████	0.0925	0.0925	0.02
10_A011.rst	L14-03-██████████	0.1161	0.1167	0.46
10_A013.rst	L14-03-██████████	0.2454	0.2445	0.37
10_A015.rst	L14-03-██████████	0.2037	0.2026	0.57
10_A017.rst	L14-03-██████████	0.1597	0.1604	0.42
10_A019.rst	L14-03-██████████	0.1016	0.1011	0.48
10_A021.rst	L14-03-██████████	0.1190	0.1185	0.41
10_A023.rst	L14-03-██████████	0.1012	0.1013	0.09
10_A025.rst	L14-03-██████████	0.0921	0.0923	0.18
10_A027.rst	L14-03-██████████	0.0919	0.0919	0.04
10_A029.rst	L14-03-██████████	0.1453	0.1465	0.81
10_A031.rst	L14-03-██████████	0.1154	0.1154	0.01
10_A033.rst	L14-03-██████████	0.1739	0.1739	0.02
10_A035.rst	L14-03-██████████	0.1689	0.1681	0.51
10_A037.rst	L14-03-██████████	0.1305	0.1289	1.19
10_A039.rst	L14-03-██████████	0.1430	0.1435	0.33
10_A041.rst	L14-03-██████████	0.0808	0.0811	0.37
10_A043.rst	L14-03-██████████	0.1193	0.1198	0.38
10_A045.rst	L14-03-██████████	0.1725	0.1743	1.04
10_A047.rst	L14-03-██████████	0.3006	0.3002	0.14
10_A049.rst	L14-03-██████████	0.0452	0.0454	0.56
10_A051.rst	L14-03-██████████	0.1839	0.1838	0.06
10_A053.rst	L14-03-██████████	0.1328	0.1330	0.11
10_A059.rst	L14-03-██████████	0.2219	0.2212	0.31
10_A061.rst	L14-03-██████████	0.2118	0.2103	0.75
10_A063.rst	L14-03-██████████	0.2123	0.2121	0.11
10_A065.rst	L14-03-██████████	0.1541	0.1541	0.01
10_A067.rst	L14-03-██████████	0.3264	0.3287	0.70
10_A069.rst	L14-03-██████████	0.1592	0.1595	0.15
10_A071.rst	L14-03-██████████	0.1279	0.1267	0.92
10_A073.rst	L14-03-██████████	0.0774	0.0773	0.21
10_A075.rst	L14-03-██████████	0.2177	0.2175	0.06
10_A077.rst	L14-04-01498 Item 1	0.1408	0.1411	0.24
10_A079.rst	L14-04-01498 Item 2	0.2017	0.2017	0.01
10_A081.rst	L14-04-01498 Item 3	0.0924	0.0922	0.21
10_A083.rst	L14-04-01498 Item 4	0.0640	0.0639	0.30
10_A085.rst	L14-04-██████████	0.1917	0.1934	0.88
10_A087.rst	L14-04-██████████	0.1084	0.1083	0.12
10_A089.rst	L14-04-██████████	0.1849	0.1826	1.24
10_A091.rst	L14-04-██████████	0.3205	0.3205	0.00
10_A093.rst	L14-04-██████████	0.1465	0.1468	0.16
10_A095.rst	L14-04-██████████	0.1038	0.1026	1.17
11_A097.rst	L14-04-██████████	0.0585	0.0588	0.39
11_A099.rst	L14-04-██████████	0.1820	0.1823	0.21

Scottsdale P.D. Crime Lab
Summary of Cases for Ethanol

Acquired: 04/10/2014

Analyst: RB

Sequence: C:\tcw\sequences\2014\09Apr14.seq

File	Sample	Result	Result	% Diff.
11_A101.rst	L14-04 [REDACTED]	0.1059	0.1049	0.96
11_A103.rst	L14-04 [REDACTED]	0.0620	0.0616	0.62
11_A105.rst	L14-04 [REDACTED]	0.1139	0.1132	0.17

Information is restricted to Criminal
Agencies and authorized Non-C.J.
Agencies. Secondary dissemination
to unauthorized agencies is PROHIBITED.
Scottsdale City Prosecutor

Scottsdale P. D. Crime Lab: Dual Channel Blood Alcohol Report

Instrument: 650N9042003 Analyst: RB

Sample: L14- [redacted]

Vial #: 9

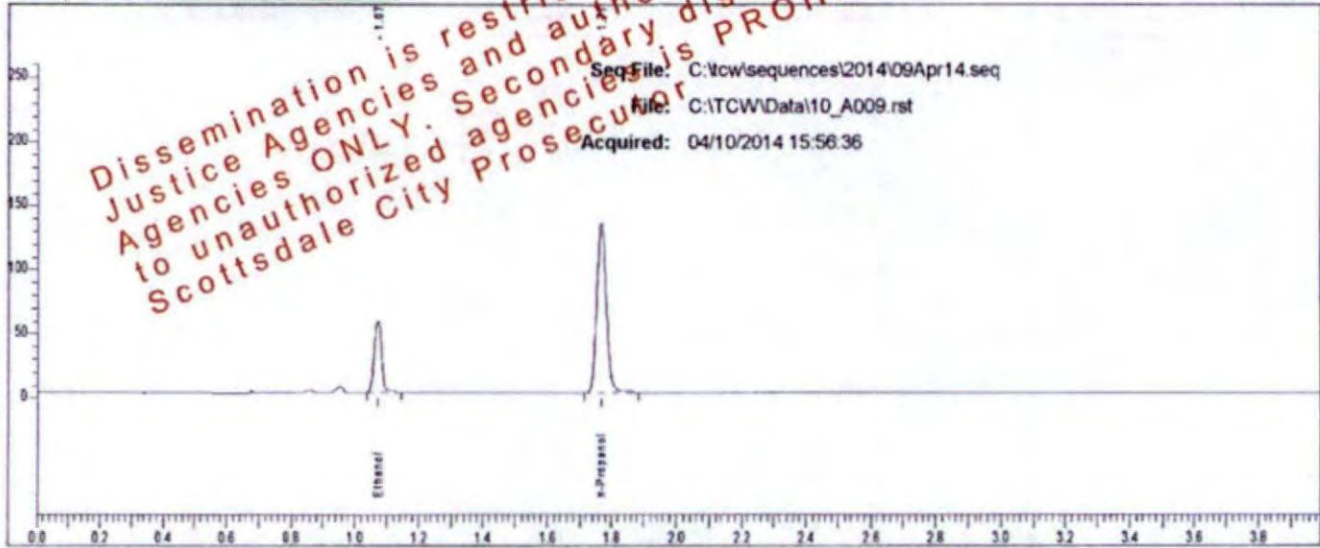

Rt	Area	Peak	g/100
1.072	87514	Ethanol	0.0925
1.768	271241	n-Propanol	

Sample: L14- [redacted]

Vial #: 9

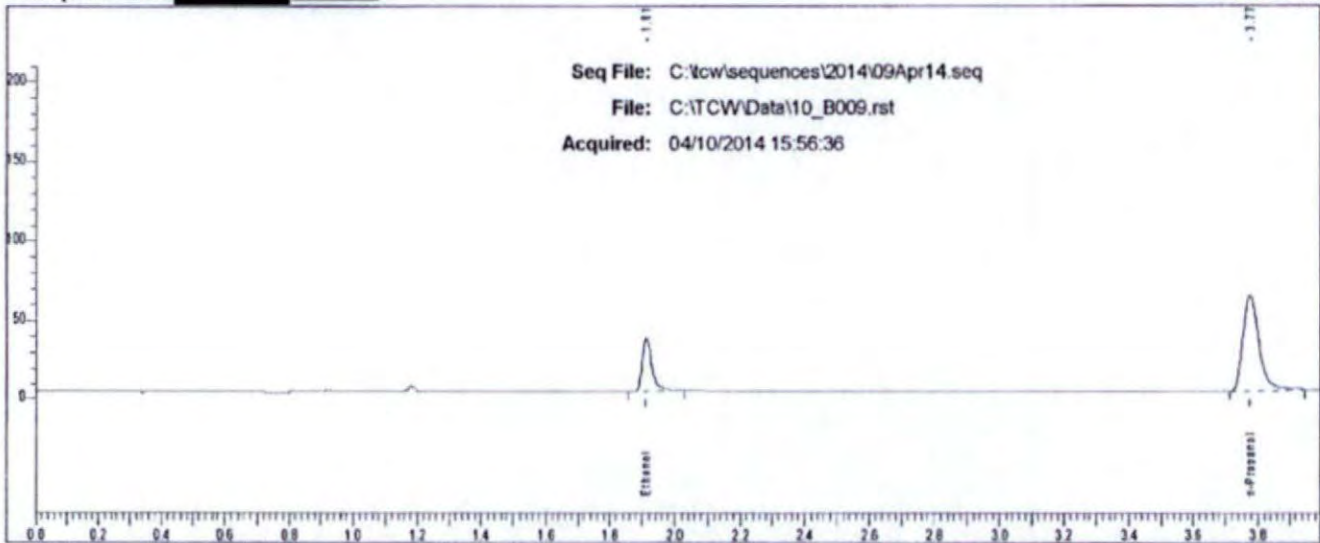

Rt	Area	Peak
1.913	70851	Ethanol
3.775	210366	n-Propanol

Case: L14 [REDACTED] User: rbond 4/11/2014

Scottsdale P. D. Crime Lab: Dual Channel Blood Alcohol Report

Instrument: 650N9042003 Analyst: RB

Sample: L14 [REDACTED]

Vial #: 10

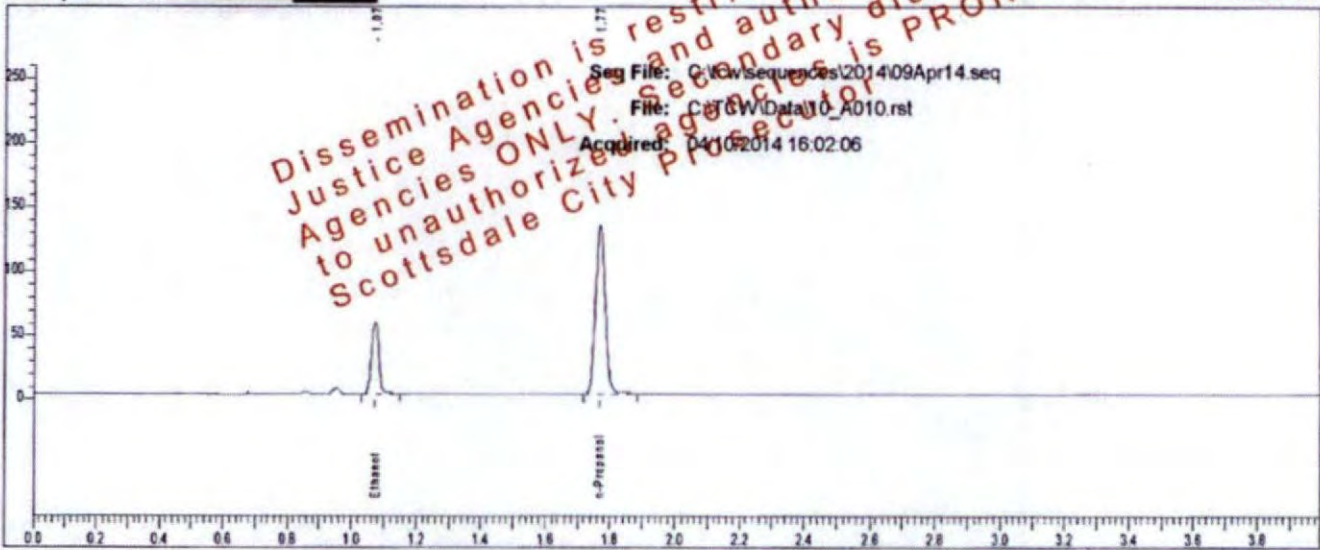

Rt	Area	Peak	g/100
1.073	87274	Ethanol	0.0925
1.769	270548	n-Propanol	

Sample: L14 [REDACTED]

Vial #: 10

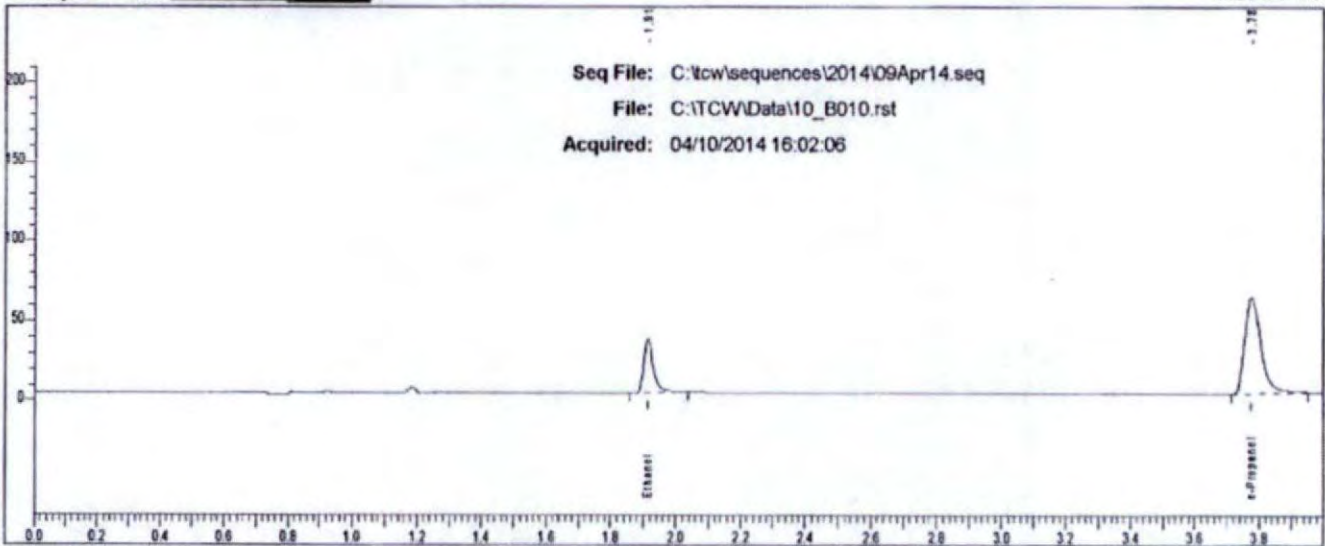

Rt	Area	Peak
1.913	70891	Ethanol
3.776	210235	n-Propanol

Scottsdale P. D. Crime Lab: Dual Channel Blood Alcohol Report

Instrument: 650N9042003 Analyst: RB

Sample: L14- [redacted]

Vial #: 11

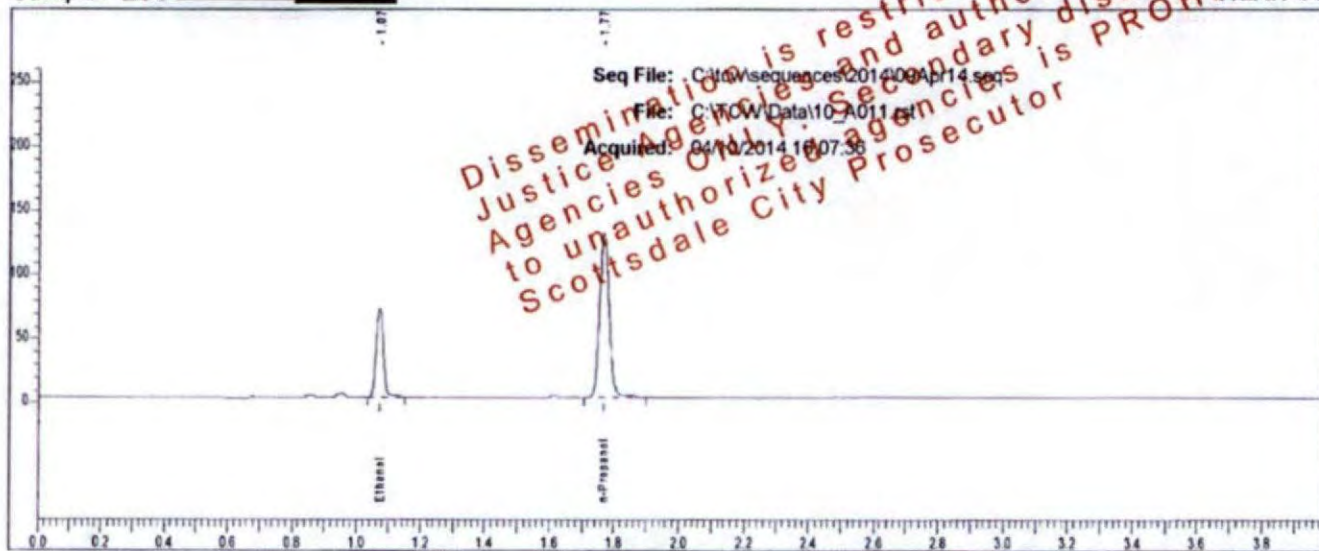

Rt	Area	Peak	g/100
1.073	107872	Ethanol	0.1161
1.769	265501	n-Propanol	

Sample: L14- [redacted]

Vial #: 11

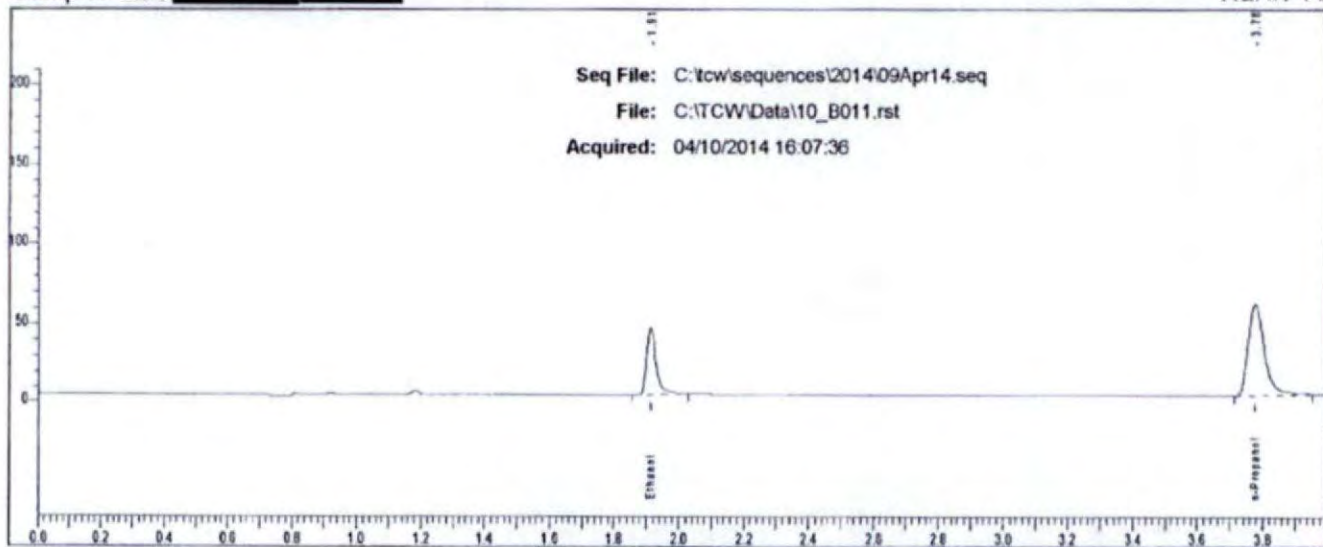

Rt	Area	Peak
1.913	88320	Ethanol
3.776	205218	n-Propanol

Case: L14- [REDACTED] User: rbond 4/11/2014

Scottsdale P. D. Crime Lab: Dual Channel Blood Alcohol Report

Instrument: 65019042003 Analyst: RB

Sample: L14- [REDACTED]

Vial #: 12

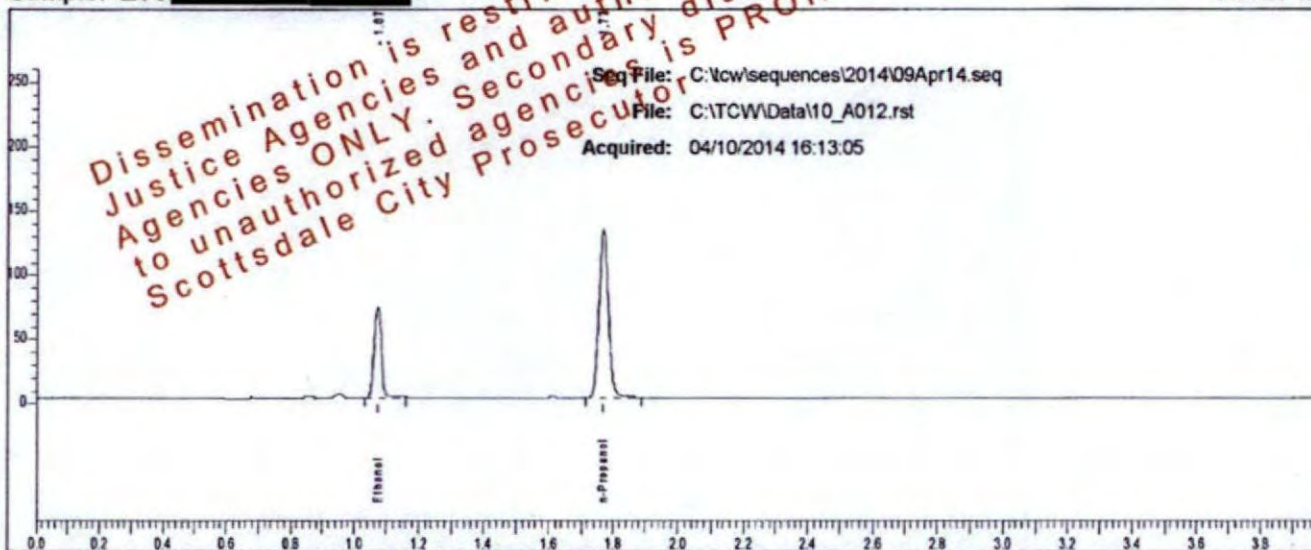

Rt	Area	Peak	g/100
1.073	110455	Ethanol	0.1167
1.770	270599	n-Propanol	

Sample: L14- [REDACTED]

Vial #: 12

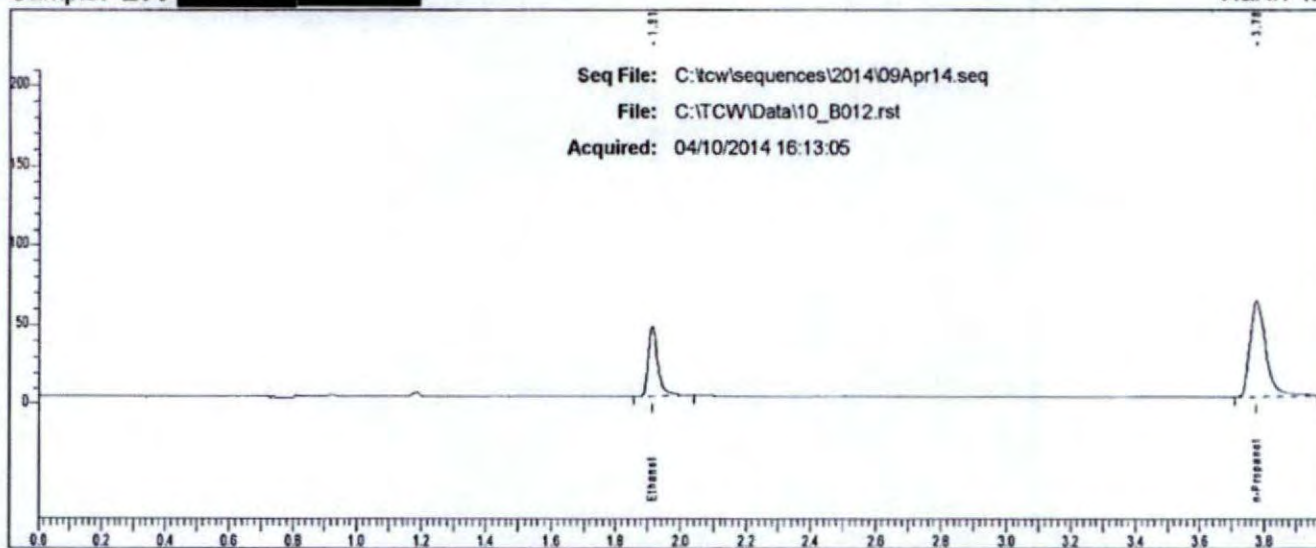

Rt	Area	Peak
1.914	90490	Ethanol
3.778	211653	n-Propanol

Scottsdale P. D. Crime Lab: Dual Channel Blood Alcohol Report

Instrument: 650N9042003 Analyst: RB

Sample: L14- [REDACTED]

Vial #: 13

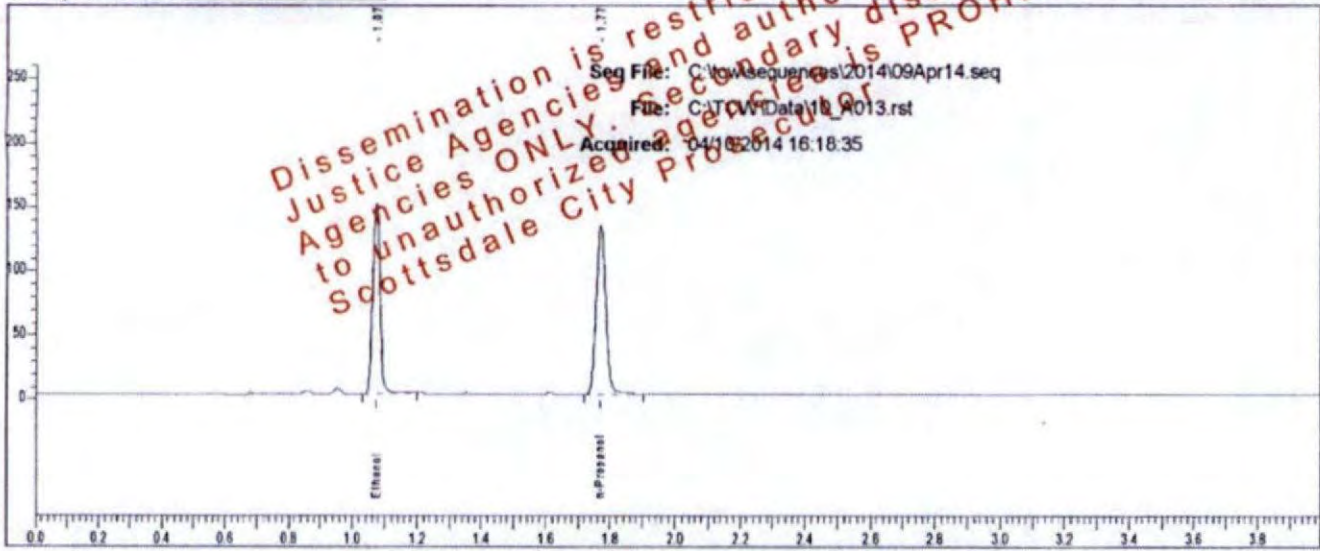

Rt	Area	Peak	g/100
1.073	234508	Ethanol	0.2454
1.770	271074	n-Propanol	

Sample: L14- [REDACTED]

Vial #: 13

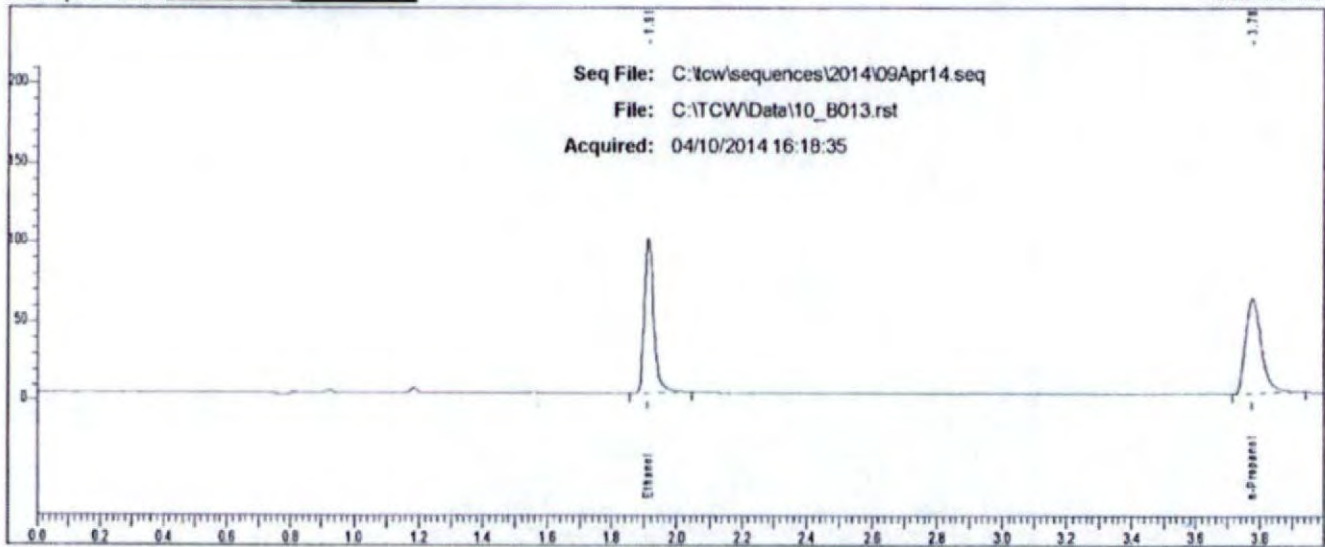

Rt	Area	Peak
1.912	195783	Ethanol
3.777	207214	n-Propanol

Case: L14 [REDACTED] User: rbond 4/11/2014

Scottsdale P. D. Crime Lab: Dual Channel Blood Alcohol Report

Instrument: 650N9042003 Analyst: RB

Sample: L14 [REDACTED]

Vial #: 14

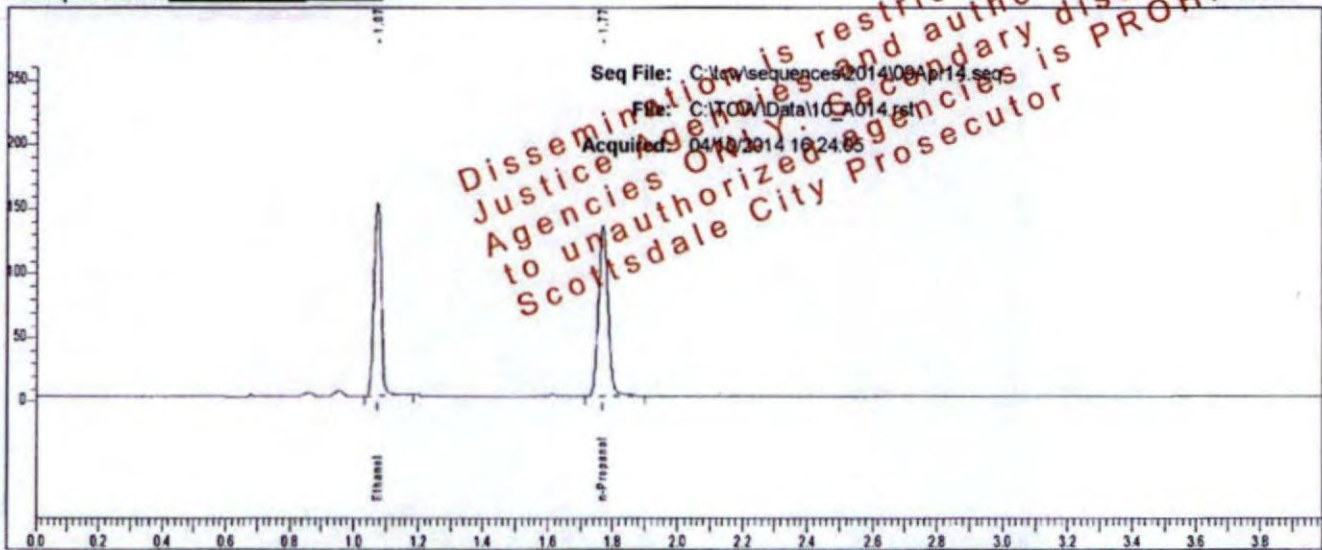

Rt	Area	Peak	g/100
1.073	235077	Ethanol	0.2445
1.770	272738	n-Propanol	

Sample: L14 [REDACTED]

Vial #: 14

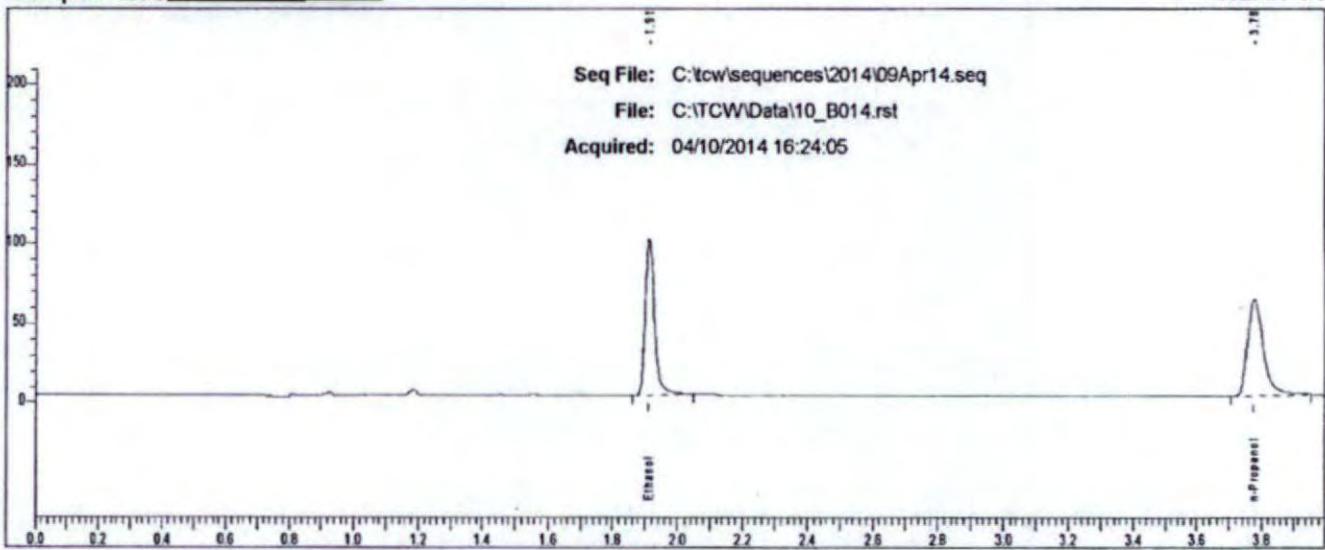

Rt	Area	Peak
1.912	196791	Ethanol
3.777	210554	n-Propanol

Scottsdale P. D. Crime Lab: Dual Channel Blood Alcohol Report

Instrument: 650N9042003 Analyst: RB

Sample: L14- [redacted]

Vial #: 15

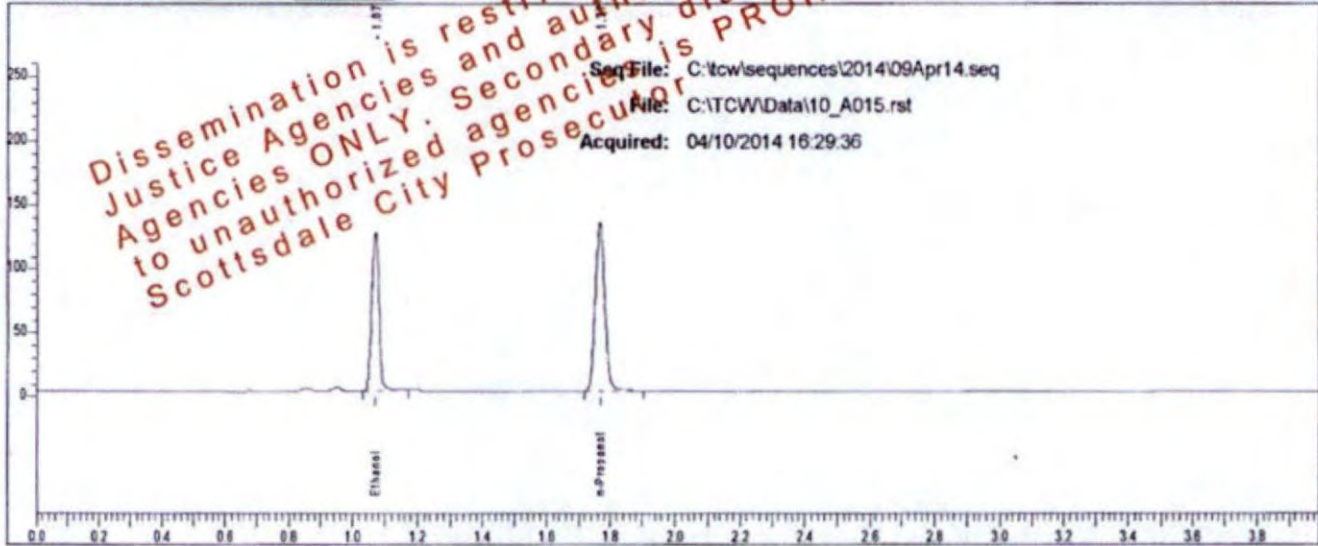

Rt	Area	Peak	g/100
1.070	195524	Ethanol	0.2037
1.766	272678	n-Propanol	

Sample: L14- [redacted]

Vial #: 15

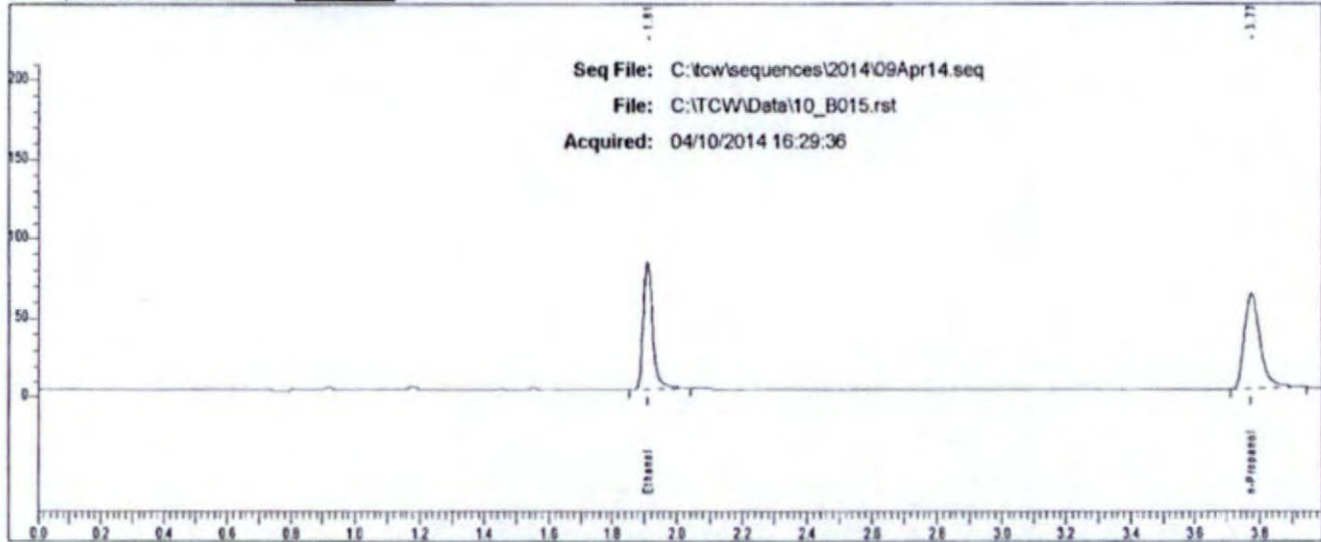

Rt	Area	Peak
1.909	162943	Ethanol
3.773	209620	n-Propanol

Scottsdale P. D. Crime Lab: Dual Channel Blood Alcohol Report

Instrument: 650N9042003 Analyst: RB

Sample: L14- [REDACTED]

Vial #: 16

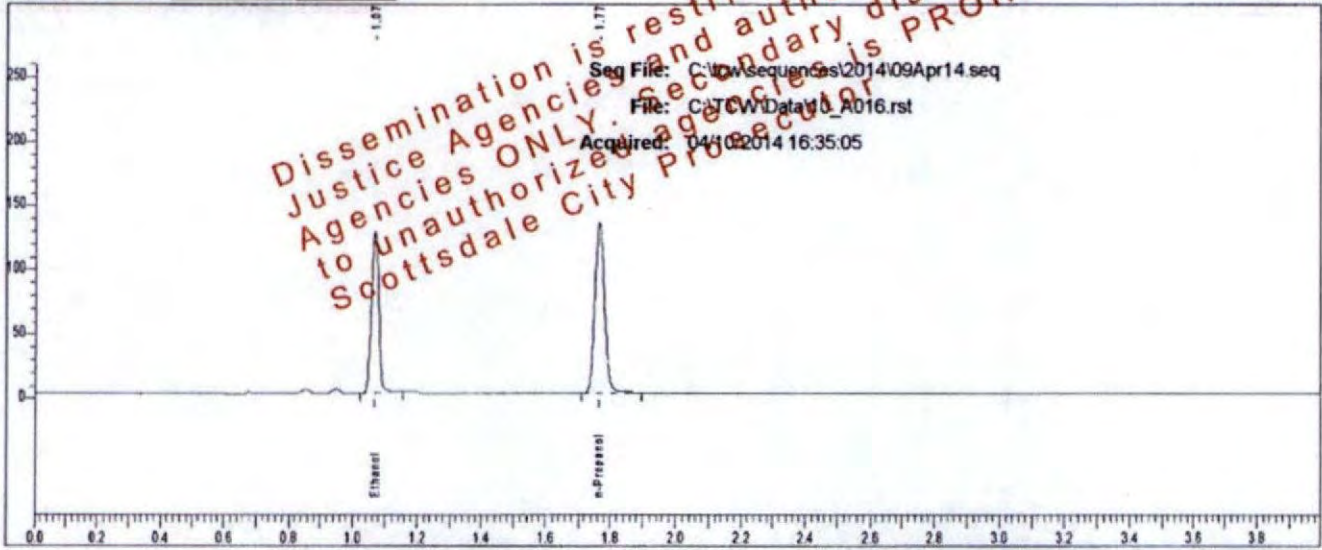

Rt	Area	Peak	g/100
1.070	195970	Ethanol	0.2026
1.766	274868	n-Propanol	

Sample: L14- [REDACTED]

Vial #: 16

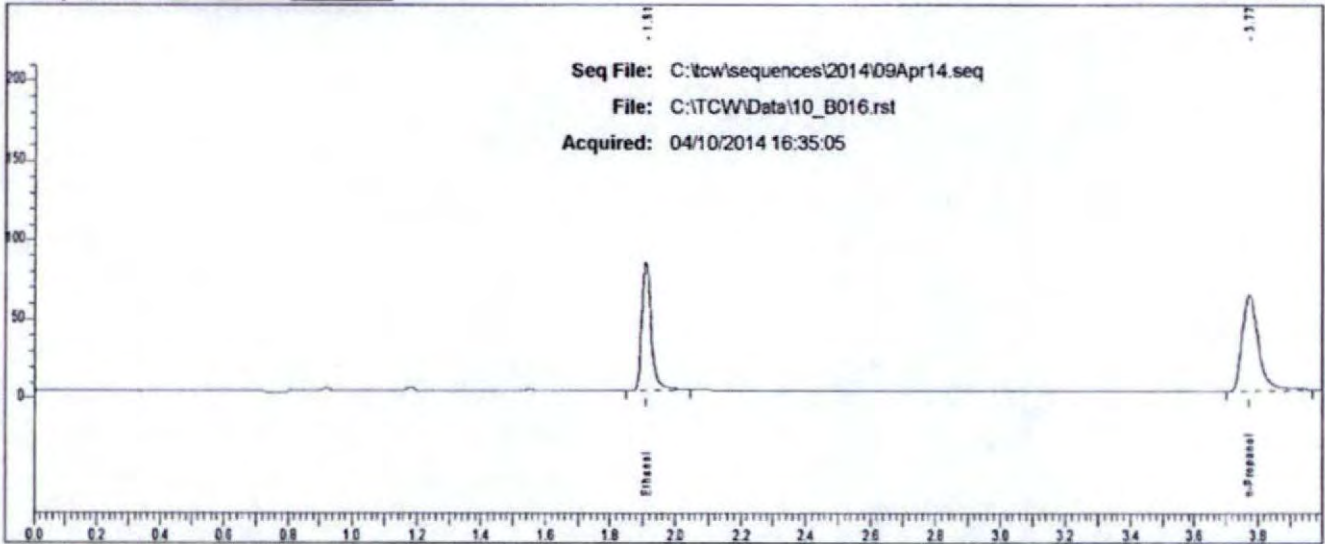

Rt	Area	Peak
1.909	164215	Ethanol
3.772	213366	n-Propanol

Scottsdale P. D. Crime Lab: Dual Channel Blood Alcohol Report

Instrument: 650N9042003 Analyst: RB

Sample: L14- [redacted]

Vial #: 17

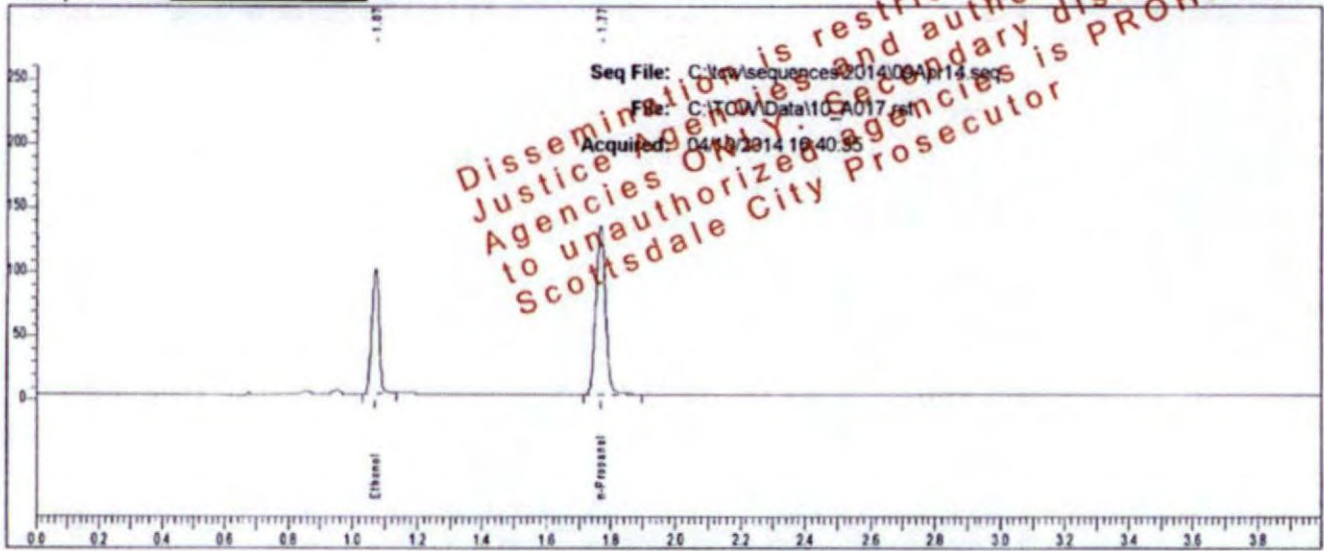

Rt	Area	Peak	g/100
1.070	153132	Ethanol	0.1597
1.766	273007	n-Propanol	

Sample: L14- [redacted]

Vial #: 17

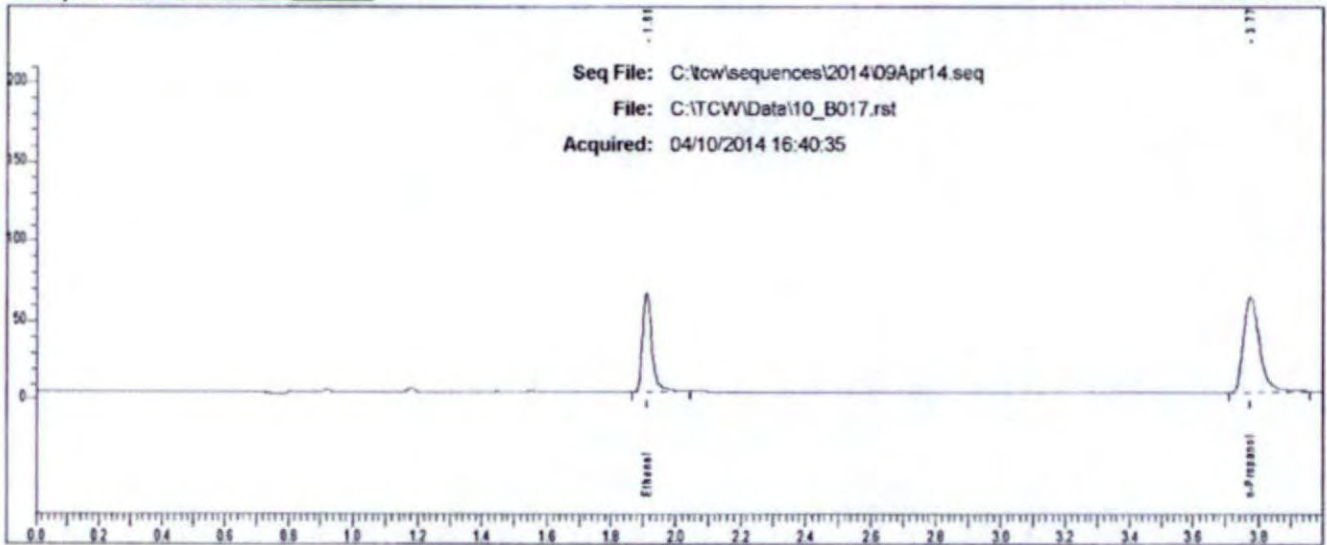

Rt	Area	Peak
1.909	128155	Ethanol
3.773	211644	n-Propanol

Case: L14 [REDACTED] User: rbond 4/11/2014

Scottsdale P. D. Crime Lab: Dual Channel Blood Alcohol Report

Instrument: 650N9042003 Analyst: RB

Sample: L14 [REDACTED]

Vial #: 18

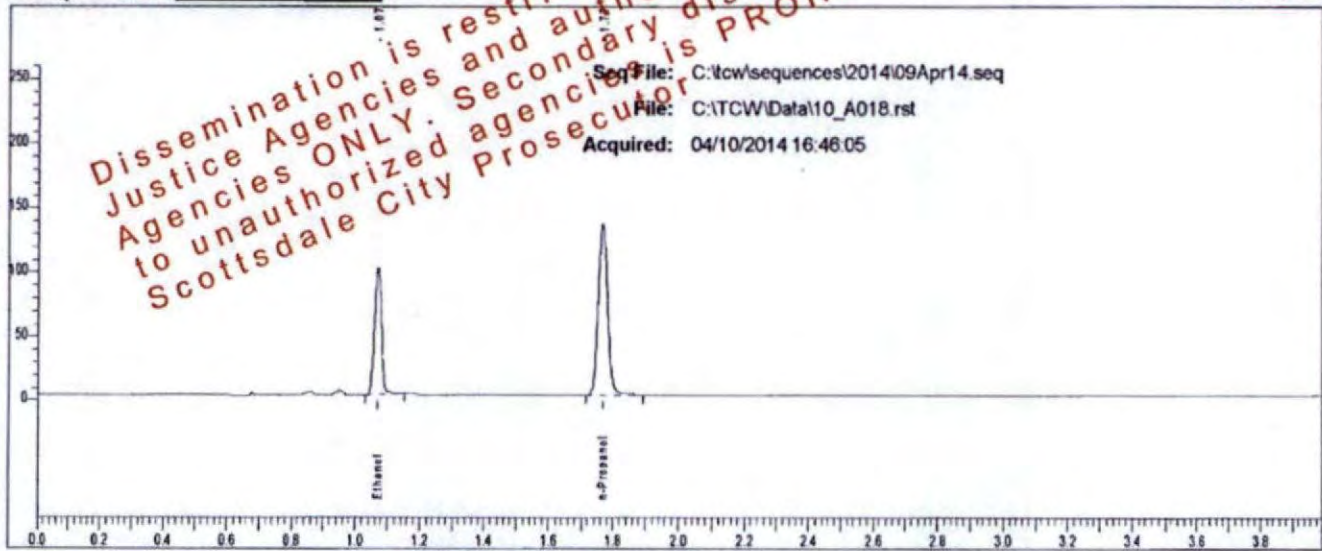

Rt	Area	Peak	g/100
1.070	154287	Ethanol	0.1604
1.766	273913	n-Propanol	

Sample: L14 [REDACTED]

Vial #: 18

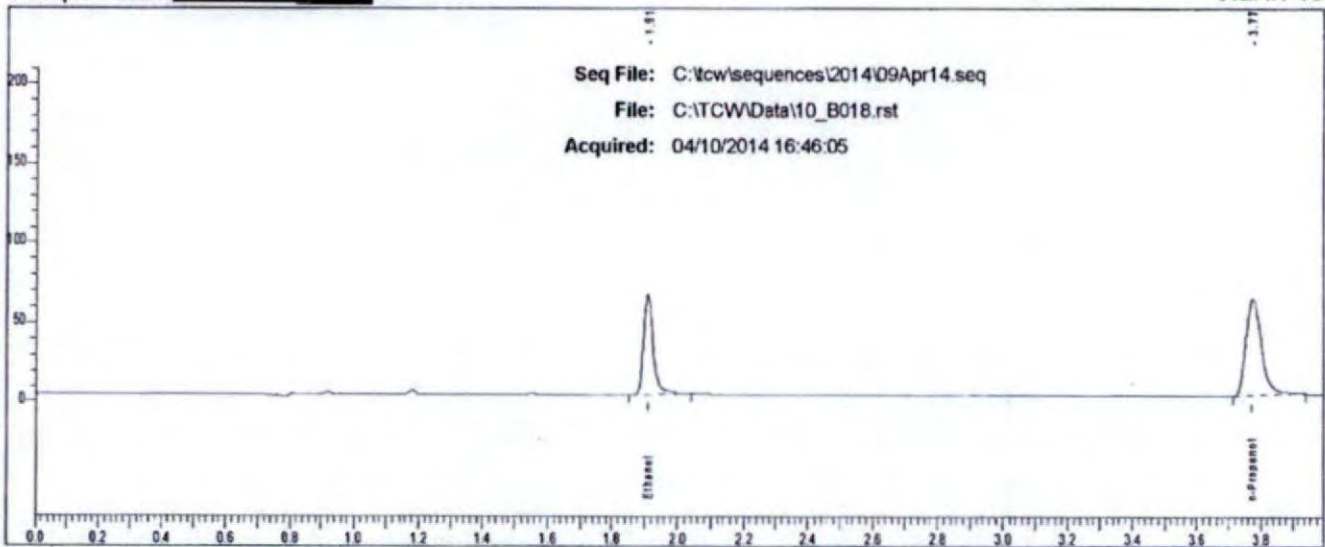

Rt	Area	Peak
1.909	128102	Ethanol
3.773	210156	n-Propanol

Scottsdale P. D. Crime Lab: Dual Channel Blood Alcohol Report

Instrument: 650N9042003 Analyst: RB

Sample: L14- [redacted]

Vial #: 19

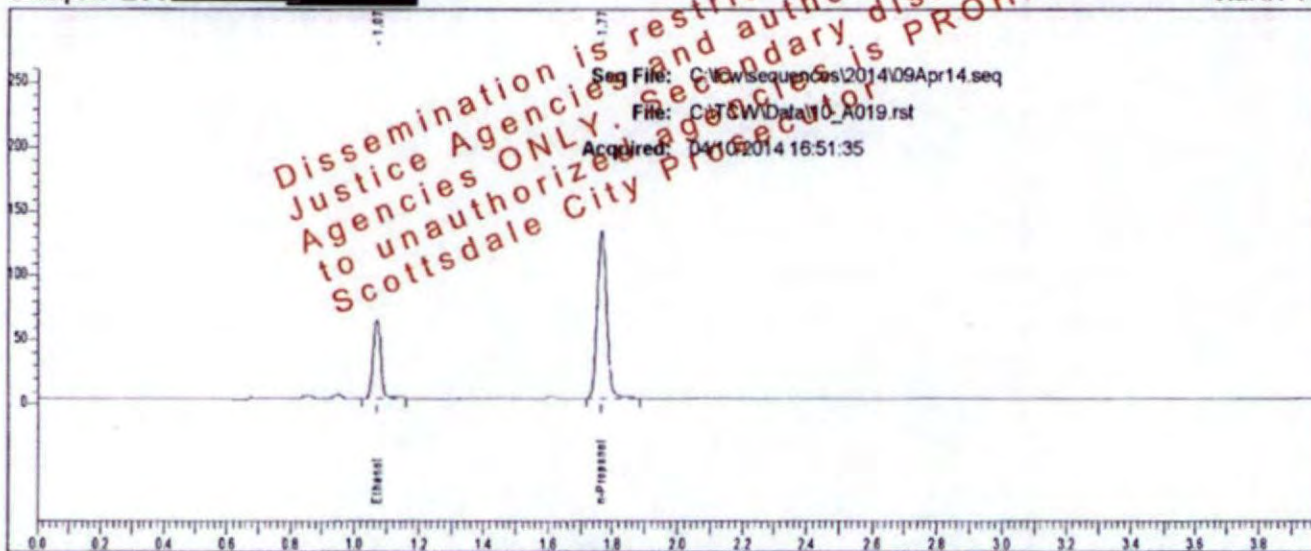

Rt	Area	Peak	g/100
1.070	94784	Ethanol	0.1016
1.766	267140	n-Propanol	

Sample: L14- [redacted]

Vial #: 19

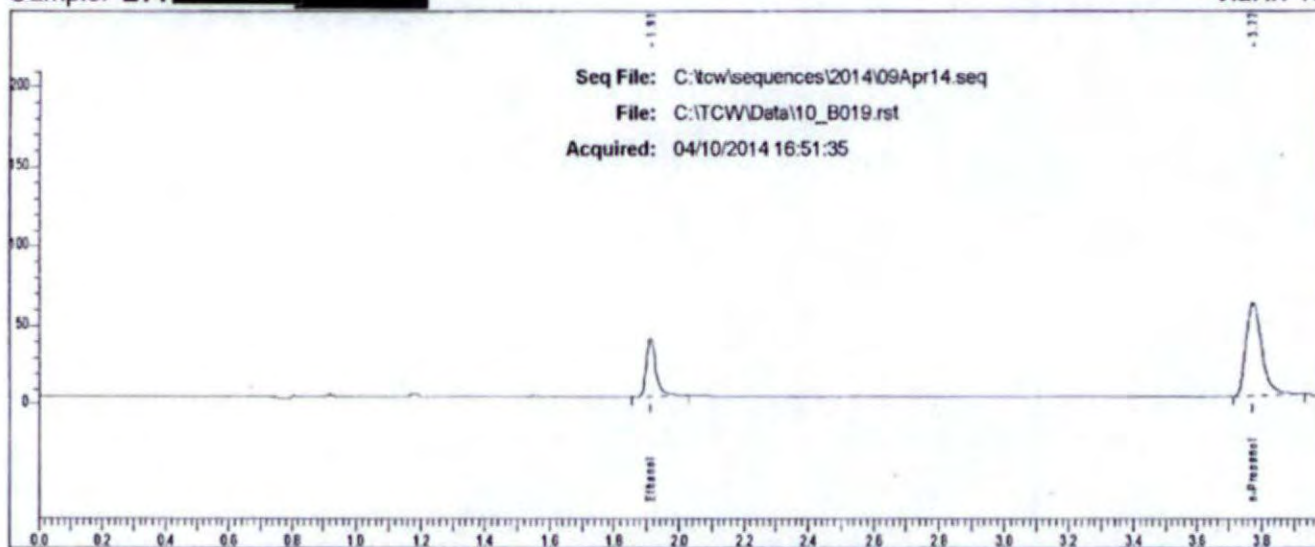

Rt	Area	Peak
1.910	76474	Ethanol
3.773	203897	n-Propanol

Scottsdale P. D. Crime Lab: Dual Channel Blood Alcohol Report

Instrument: 650N9042003 Analyst: RB

Sample: L14- [REDACTED]

Vial #: 20

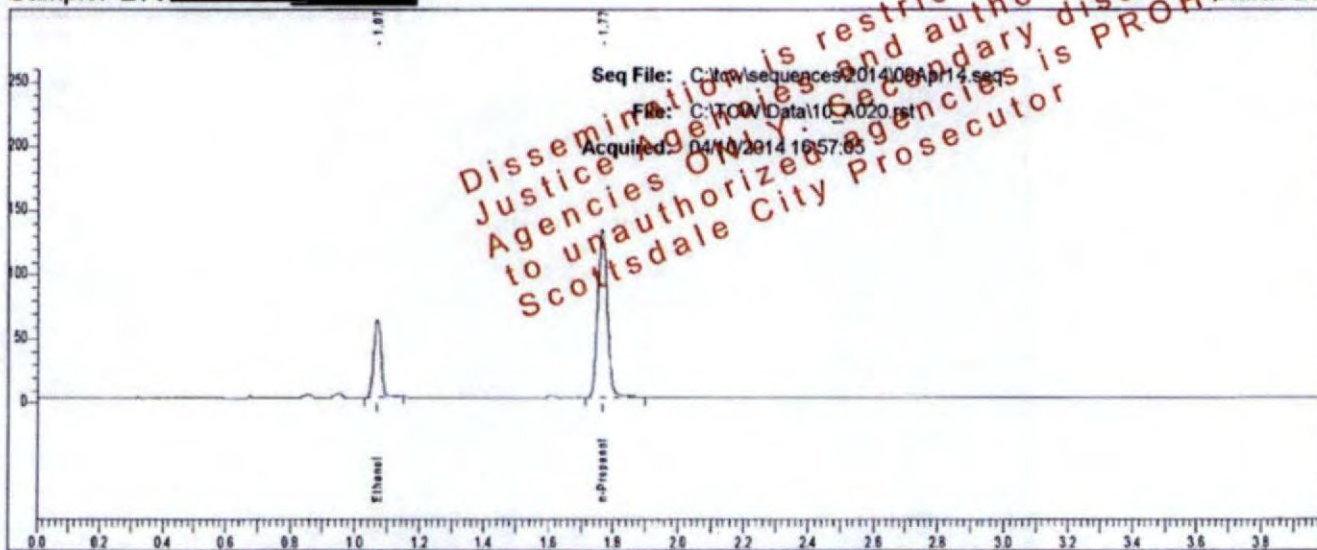

Rt	Area	Peak	g/100
1.071	95123	Ethanol	0.1011
1.767	269395	n-Propanol	

Sample: L14- [REDACTED]

Vial #: 20

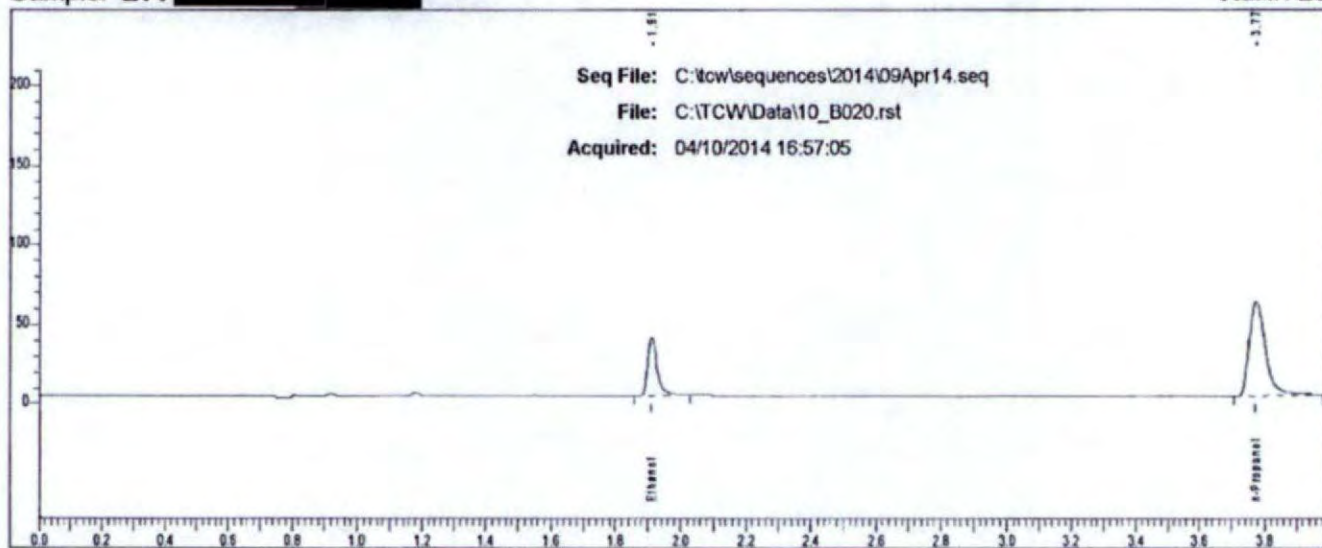

Rt	Area	Peak
1.911	76850	Ethanol
3.774	210107	n-Propanol

Case: L14- [REDACTED] User: rbond 4/11/2014

Scottsdale P. D. Crime Lab: Dual Channel Blood Alcohol Report

Instrument: 650N9042003 Analyst: RE

Sample: L14- [REDACTED]

Vial #: 21

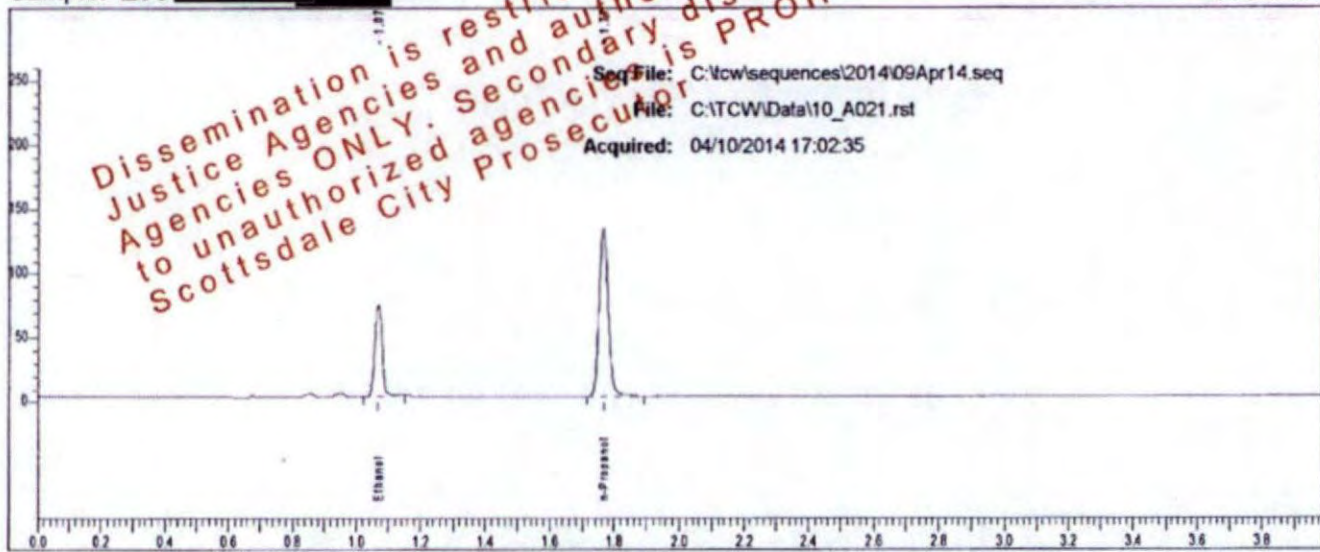

Rt	Area	Peak	g/100
1.071	111646	Ethanol	0.1190
1.767	268047	n-Propanol	

Sample: L14- [REDACTED]

Vial #: 21

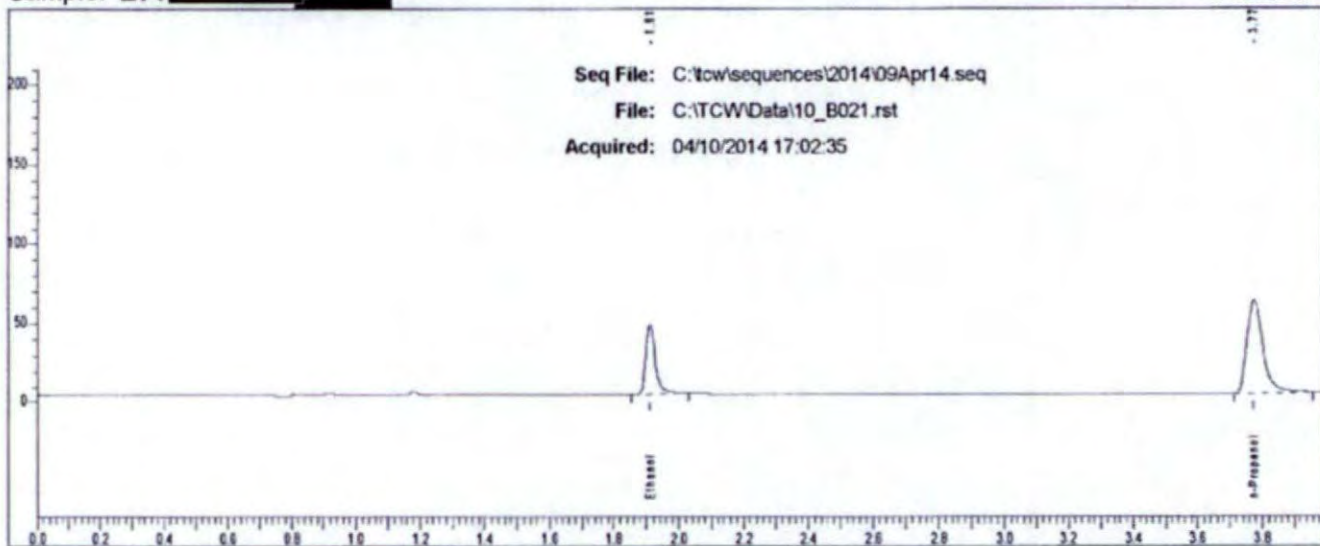

Rt	Area	Peak
1.910	90657	Ethanol
3.773	207556	n-Propanol

Case: L14- [REDACTED] User: rbond 4/11/2014

Scottsdale P. D. Crime Lab: Dual Channel Blood Alcohol Report

Instrument: 650N9042003 Analyst: RB

Sample: L14- [REDACTED]

Vial #: 22

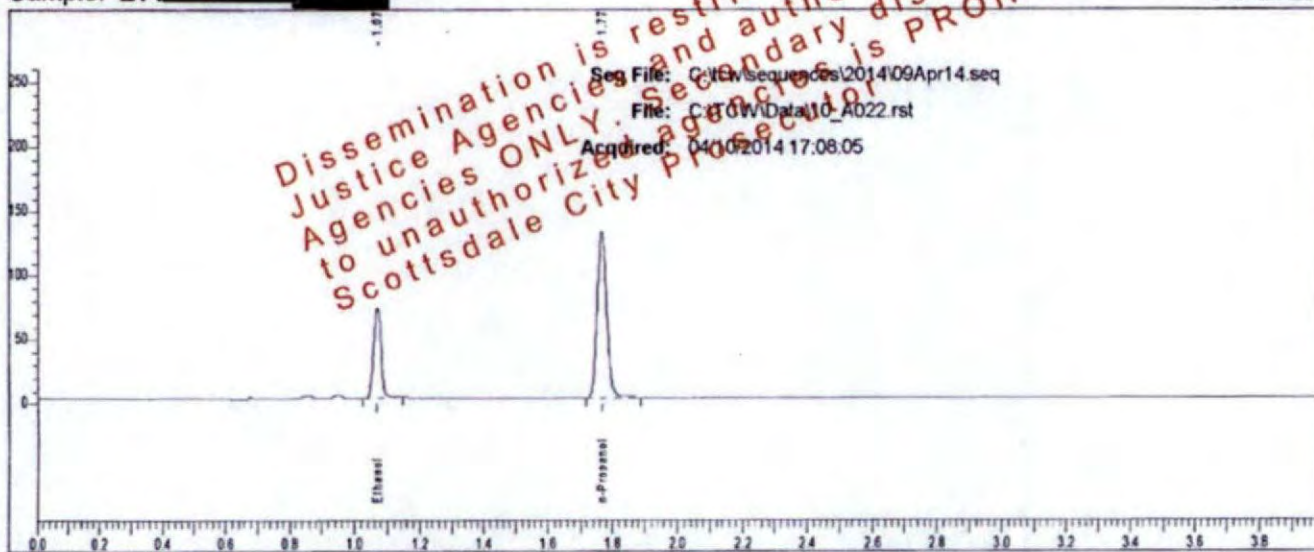

Rt	Area	Peak	g/100
1.071	111197	Ethanol	0.1185
1.767	268068	n-Propanol	

Sample: L14- [REDACTED]

Vial #: 22

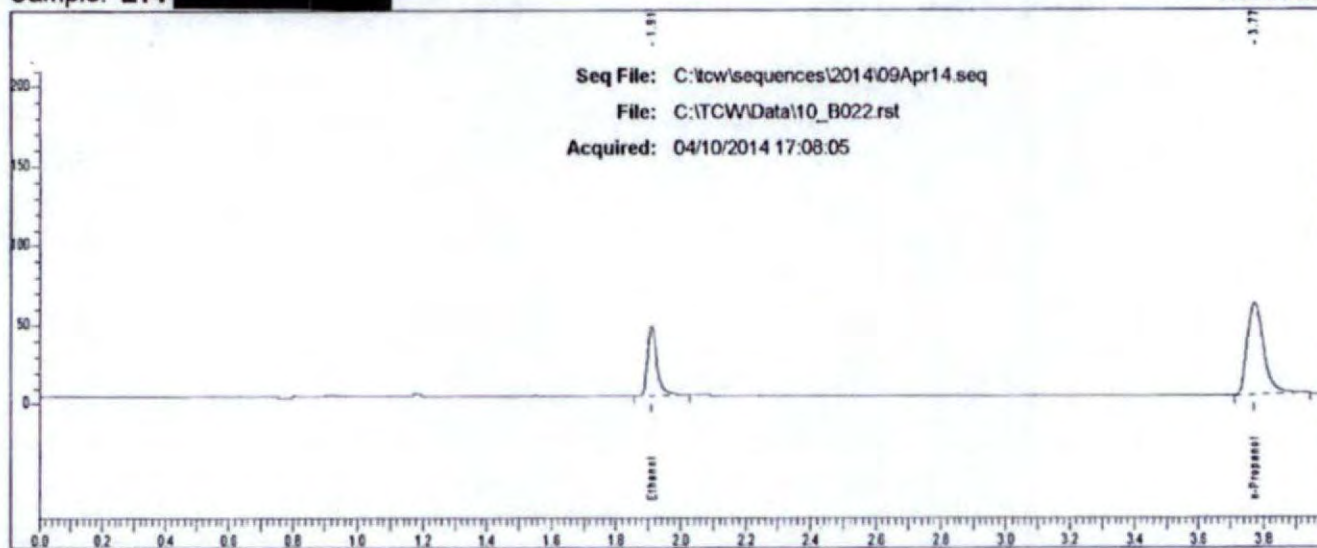

Rt	Area	Peak
1.910	90376	Ethanol
3.773	205277	n-Propanol

Scottsdale P. D. Crime Lab: Dual Channel Blood Alcohol Report

Instrument: 650N9042003 Analyst: RB

Sample: L14- [REDACTED]

Vial #: 23

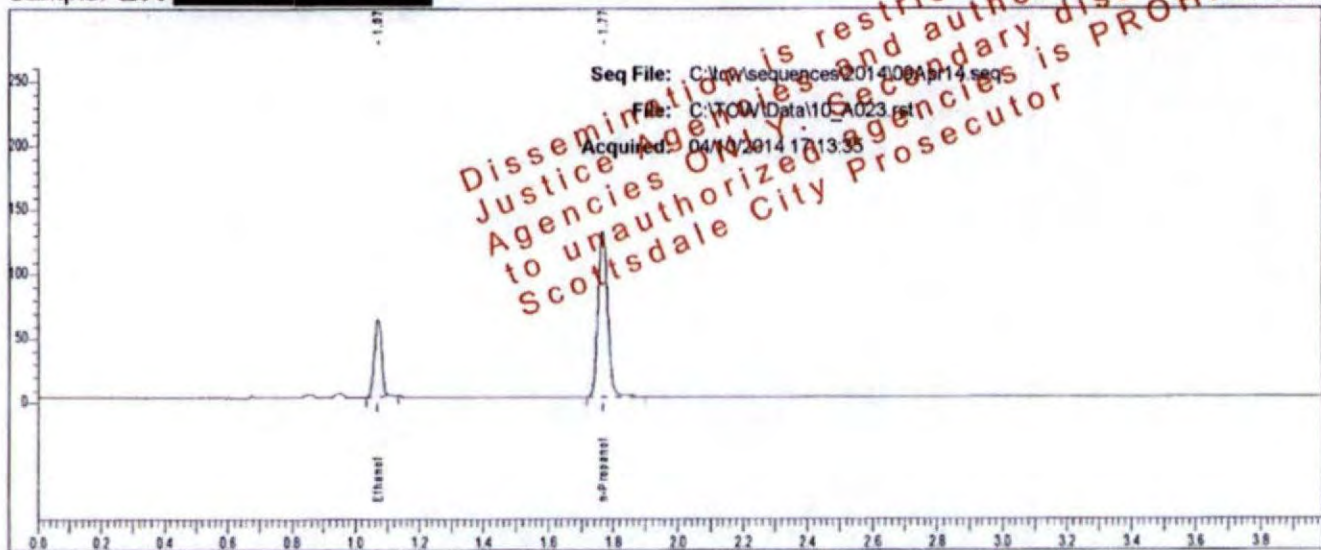

Rt	Area	Peak	g/100
1.071	94095	Ethanol	0.1012
1.767	266168	n-Propanol	

Sample: L14- [REDACTED]

Vial #: 23

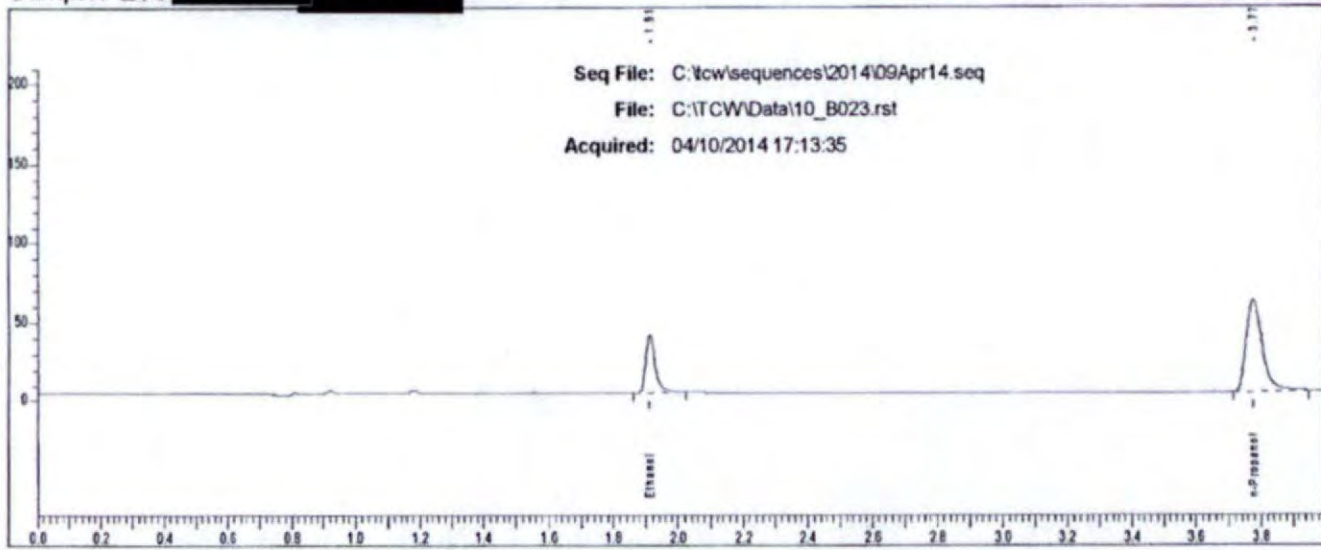

Rt	Area	Peak
1.911	76208	Ethanol
3.774	204058	n-Propanol

Scottsdale P. D. Crime Lab: Dual Channel Blood Alcohol Report

Instrument: 650N9042003 Analyst: RB

Sample: L14- [REDACTED]

Vial #: 24

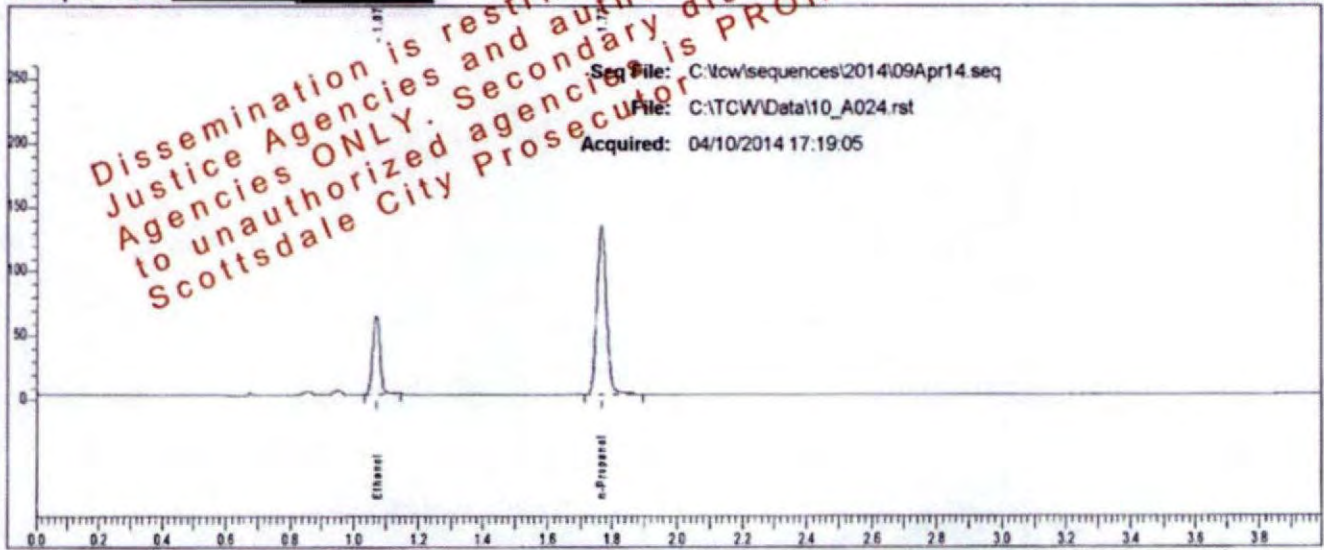

Rt	Area	Peak	g/100
1.071	96553	Ethanol	0.1013
1.767	272862	n-Propanol	

Sample: L14- [REDACTED]

Vial #: 24

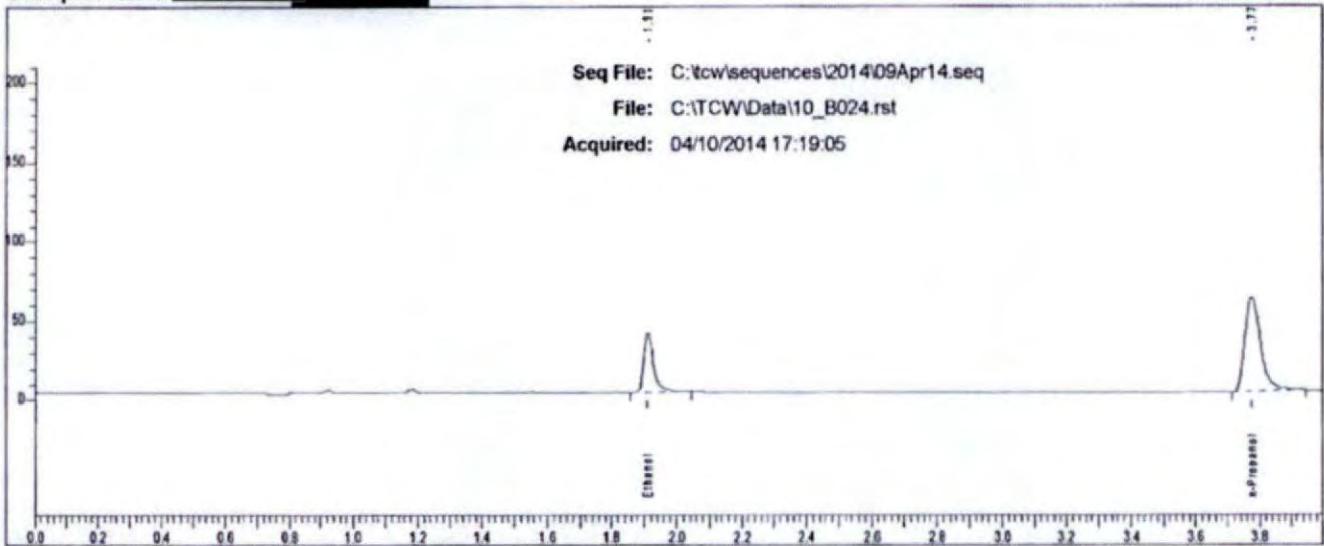

Rt	Area	Peak
1.911	78802	Ethanol
3.775	209300	n-Propanol

Case: L14- [REDACTED] User: rbond 4/11/2014

Scottsdale P. D. Crime Lab: Dual Channel Blood Alcohol Report

Instrument: 650N9042003 Analyst: RB

Sample: L14- [REDACTED]

Vial #: 25

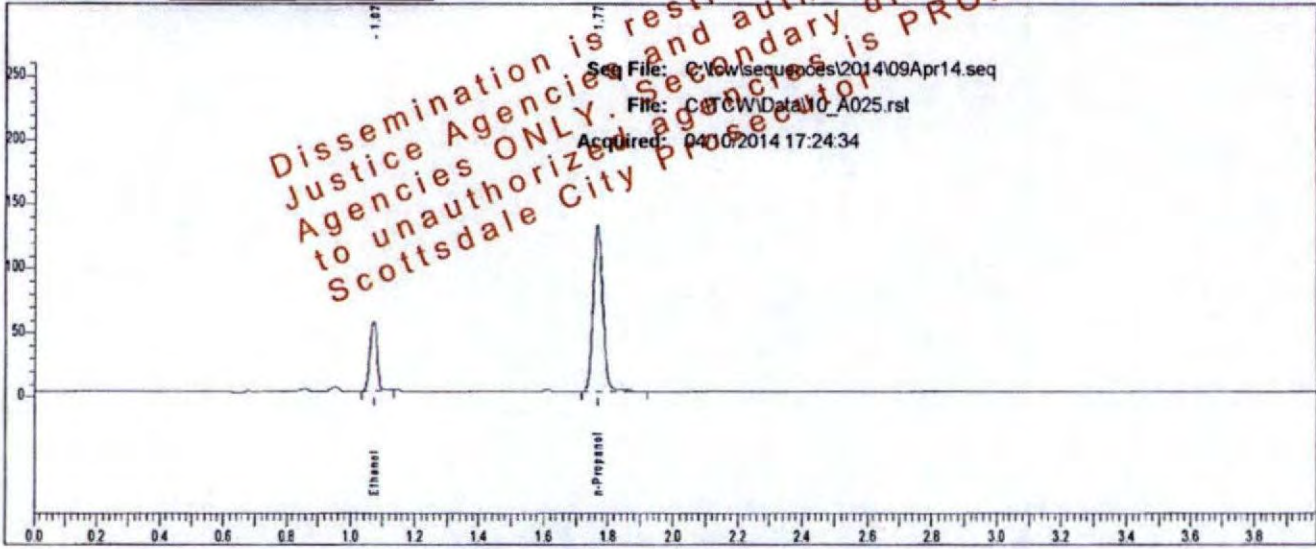

Rt	Area	Peak	g/100
1.071	85644	Ethanol	0.0921
1.767	266741	n-Propanol	

Sample: L14- [REDACTED]

Vial #: 25

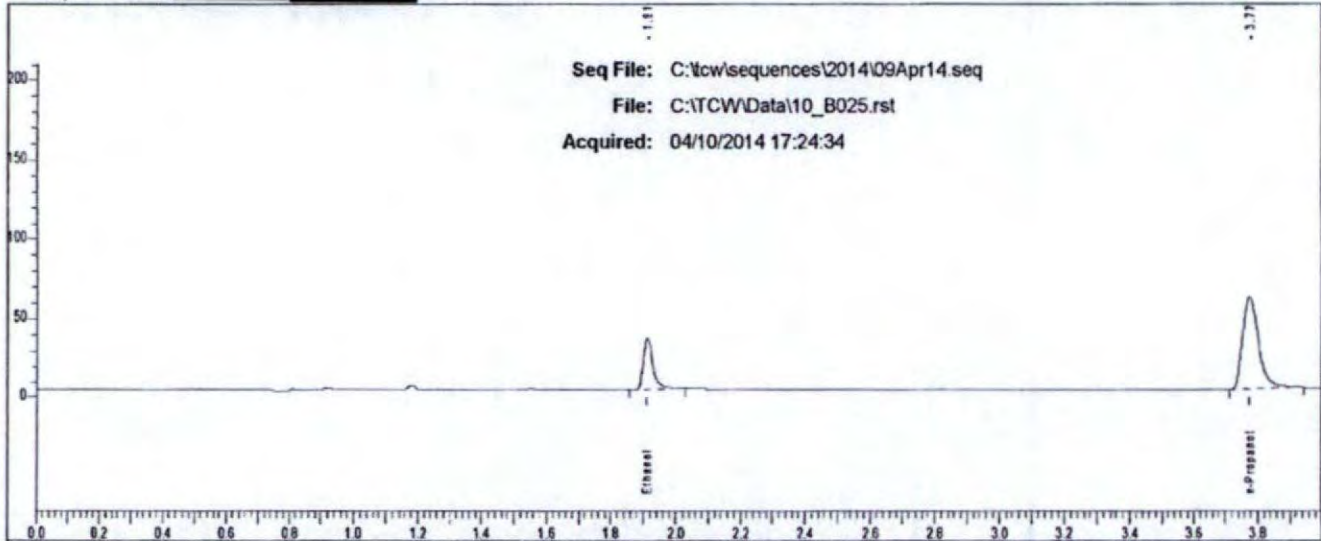

Rt	Area	Peak
1.912	69315	Ethanol
3.775	203145	n-Propanol

Case: L14- [REDACTED] User: rbond 4/11/2014

Scottsdale P. D. Crime Lab: Dual Channel Blood Alcohol Report

Instrument: 650N9042003 Analyst: RB

Sample: L14- [REDACTED]

Vial #: 26

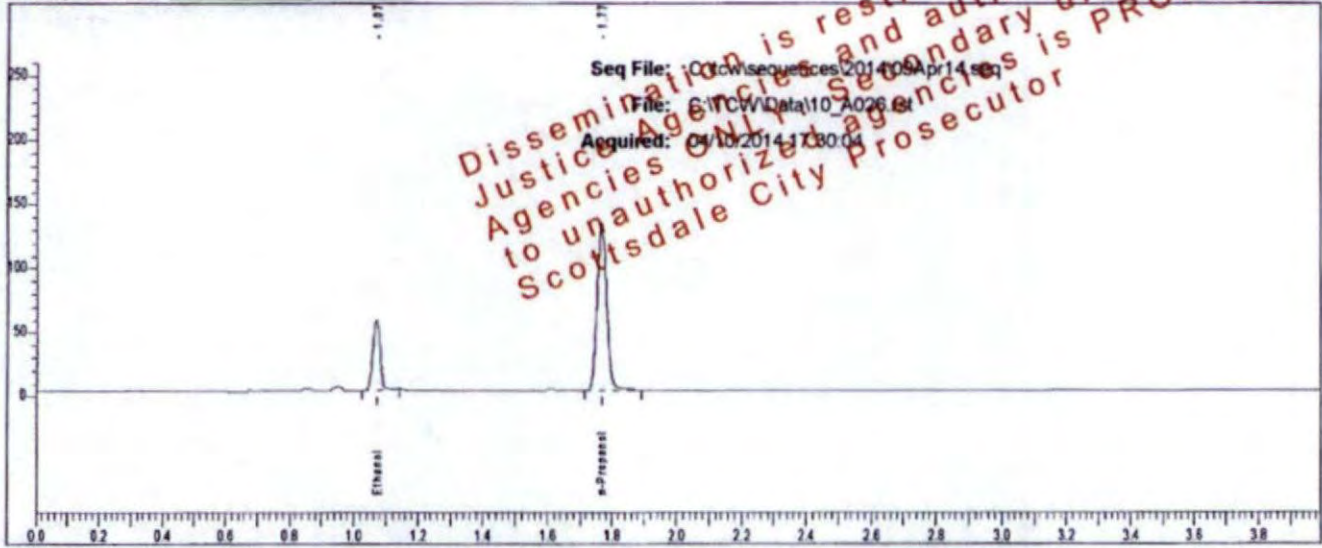

Rt	Area	Peak	g/100
1.071	86914	Ethanol	0.0923
1.767	270204	n-Propanol	

Sample: L14- [REDACTED]

Vial #: 26

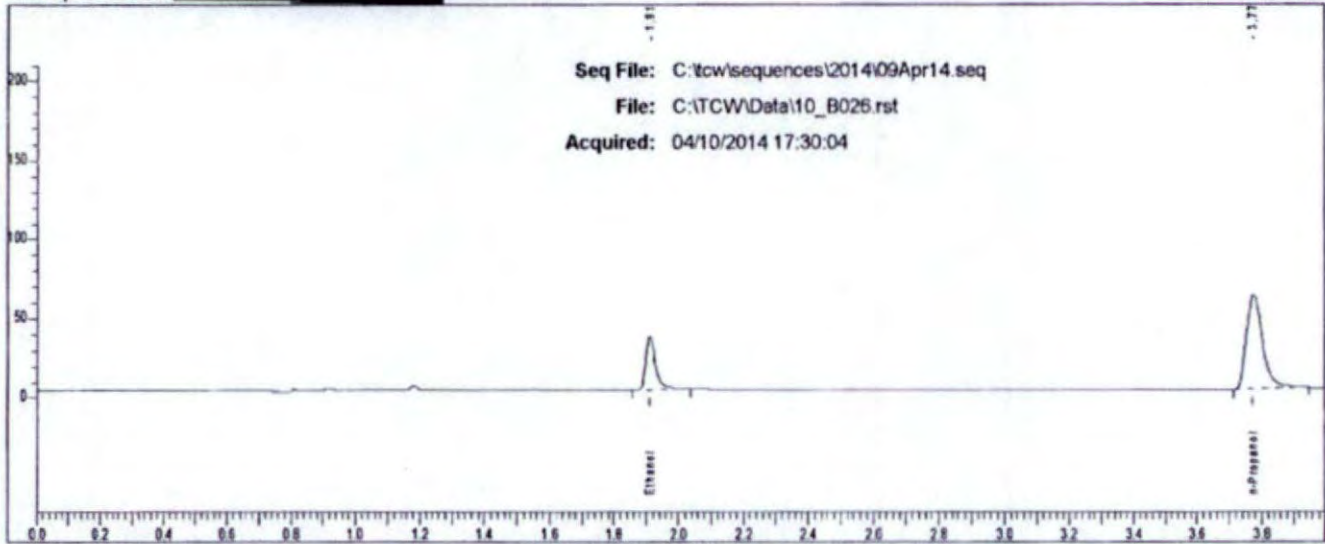

Rt	Area	Peak
1.911	70281	Ethanol
3.774	207324	n-Propanol

Case: L14- [REDACTED] User: rbond 4/11/2014

Scottsdale P. D. Crime Lab: Dual Channel Blood Alcohol Report

Instrument: 650N9042008 Analyst: RB

Sample: L14- [REDACTED]

Vial #: 27

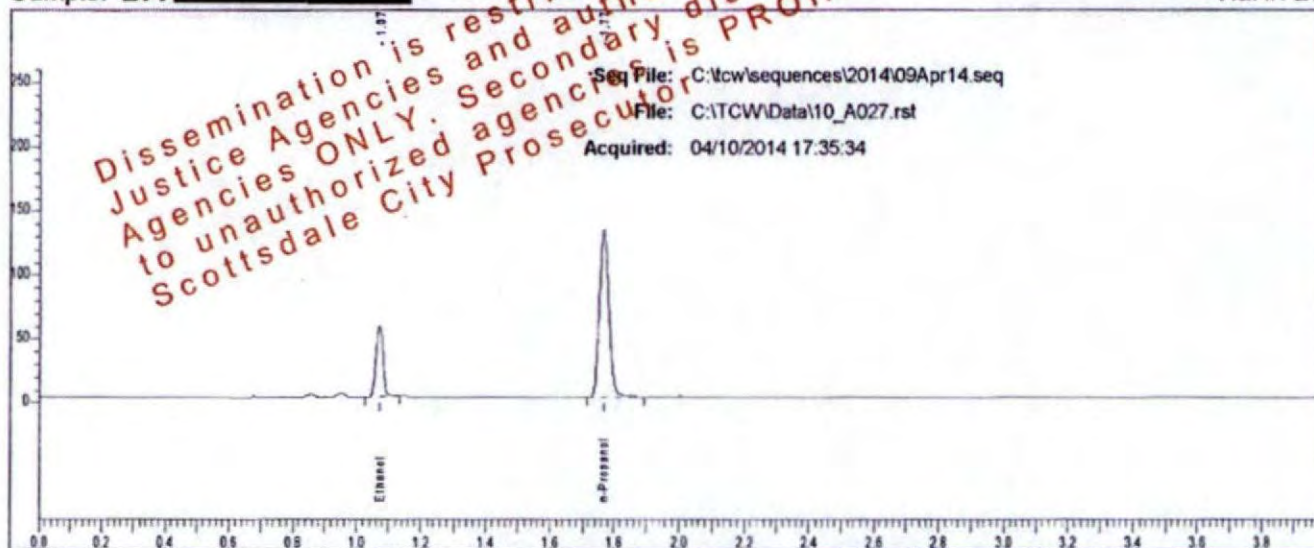

Rt	Area	Peak	g/100
1.072	86350	Ethanol	0.0919
1.768	269585	n-Propanol	

Sample: L14- [REDACTED]

Vial #: 27

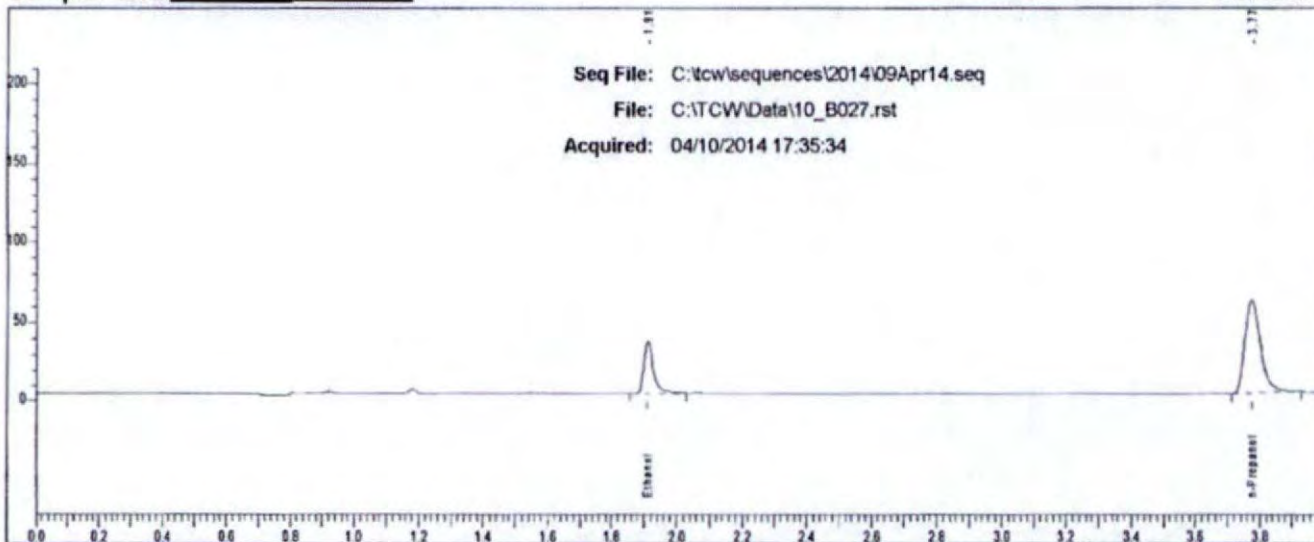

Rt	Area	Peak
1.912	70073	Ethanol
3.774	204786	n-Propanol

Case: L14 [REDACTED] User: rbond 4/11/2014

Scottsdale P. D. Crime Lab: Dual Channel Blood Alcohol Report

Instrument: 650N9042003 Analyst: RB

Sample: L14 [REDACTED]

Vial #: 28

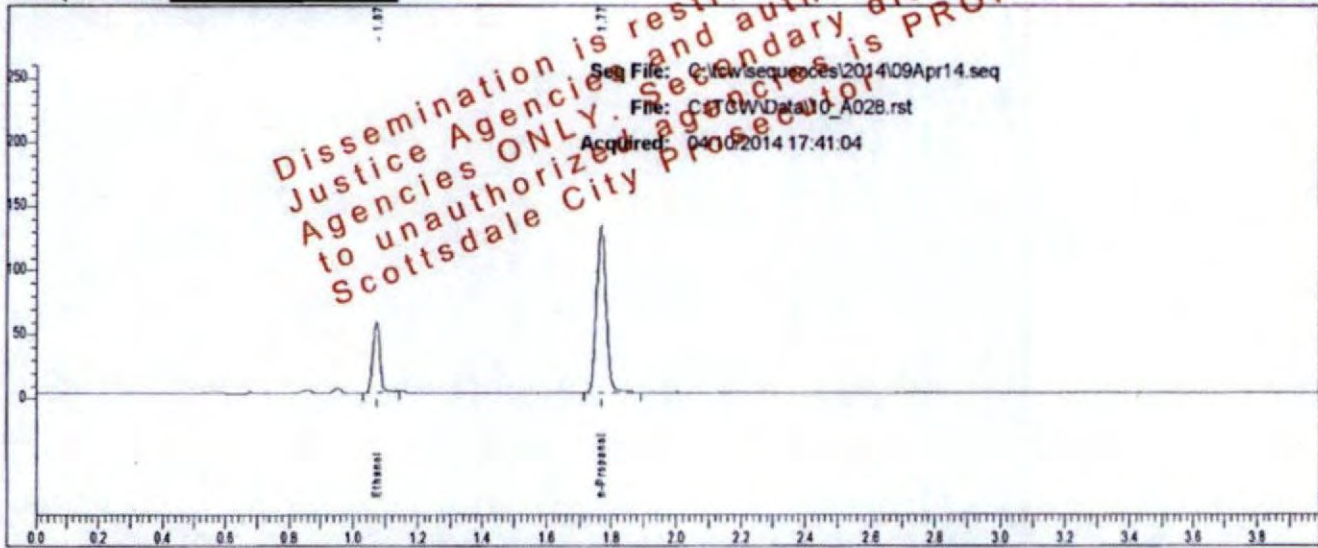

Rt	Area	Peak	g/100
1.072	85867	Ethanol	0.0919
1.768	267977	n-Propanol	

Sample: L14 [REDACTED]

Vial #: 28

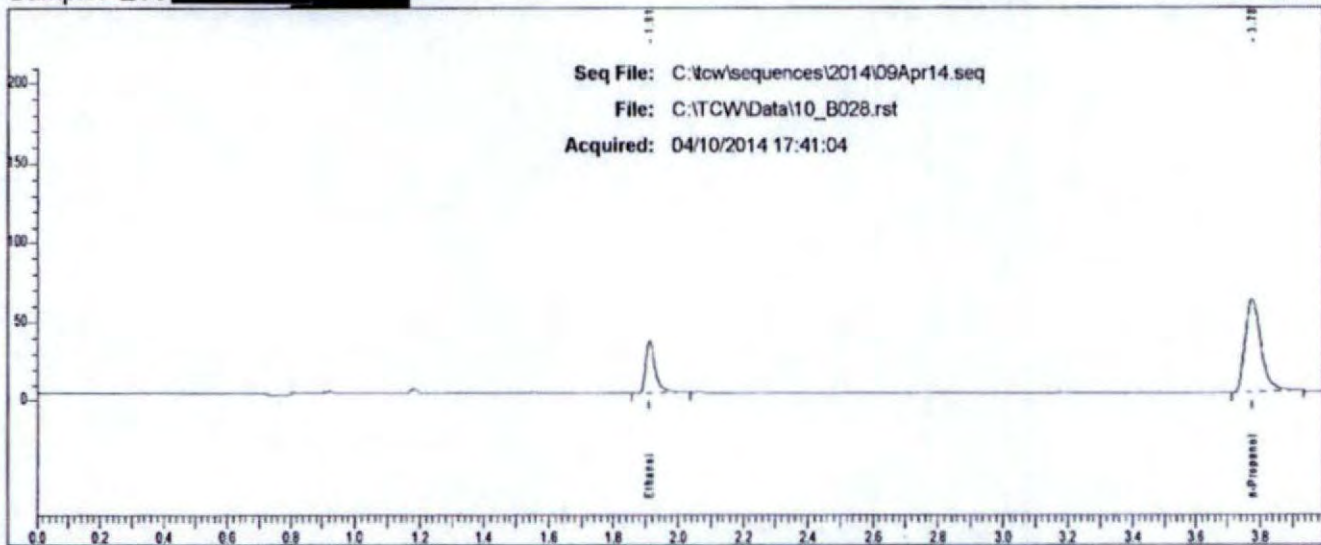

Rt	Area	Peak
1.913	69548	Ethanol
3.775	204018	n-Propanol

Case: L14 [REDACTED] User: rbond 4/11/2014

Scottsdale P. D. Crime Lab: Dual Channel Blood Alcohol Report

Instrument: 650N9042003 Analyst: RB

Sample: L14 [REDACTED]

Vial #: 29

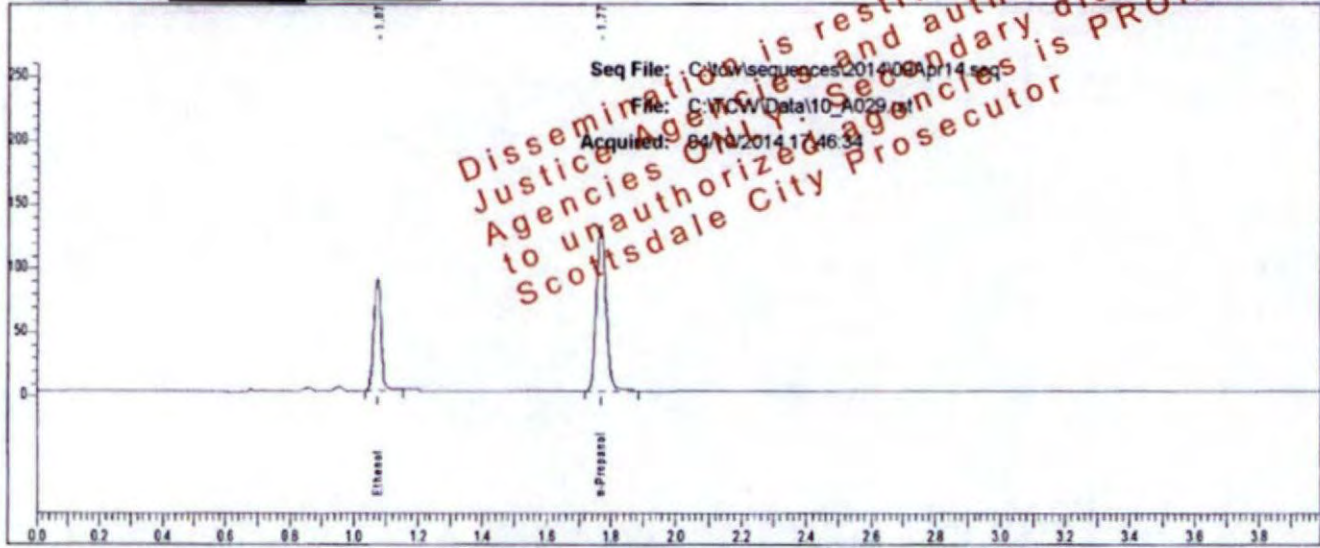

Rt	Area	Peak	g/100
1.072	137220	Ethanol	0.1453
1.768	269079	n-Propanol	

Sample: L14 [REDACTED]

Vial #: 29

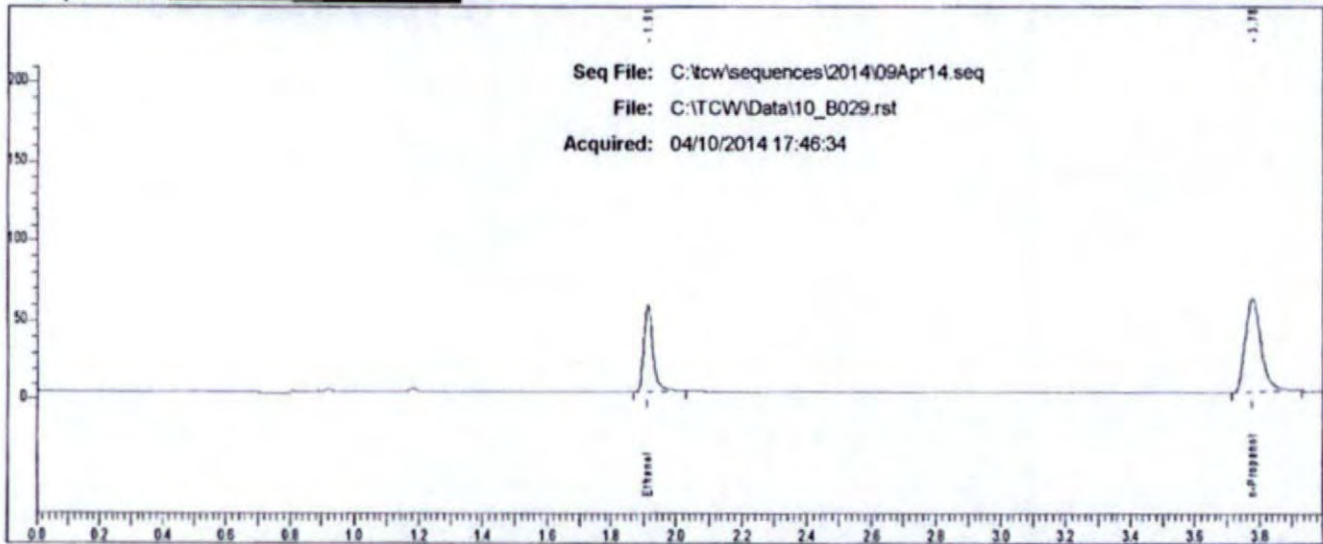

Rt	Area	Peak
1.912	112582	Ethanol
3.776	204618	n-Propanol

Case: L14- [REDACTED] User: rbond 4/11/2014

Scottsdale P. D. Crime Lab: Dual Channel Blood Alcohol Report

Instrument: 650N9042003 Analyst: RB

Sample: L14- [REDACTED]

Vial #: 30

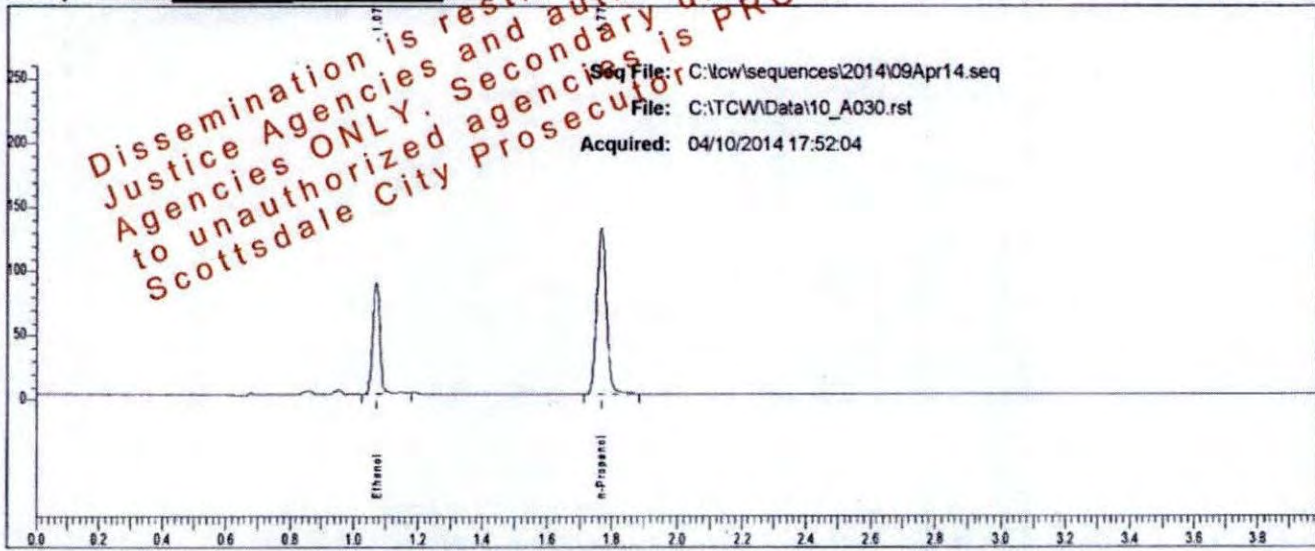

Rt	Area	Peak	g/100
1.072	136597	Ethanol	0.1465
1.768	265674	n-Propanol	

Sample: L14- [REDACTED]

Vial #: 30

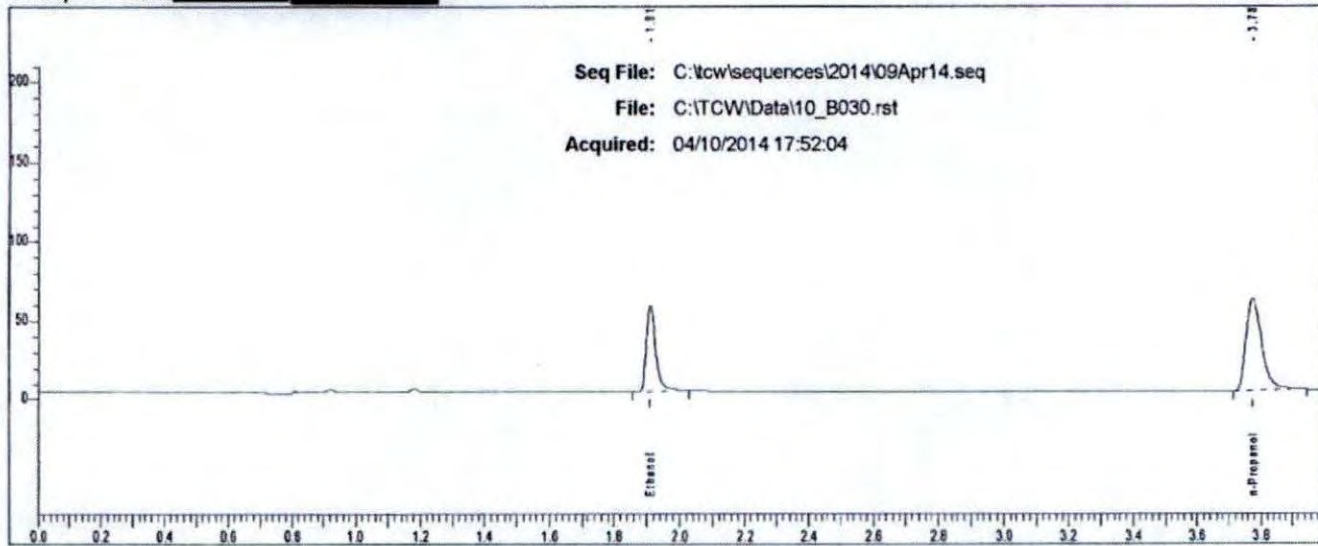

Rt	Area	Peak	g/100
1.912	111265	Ethanol	
3.776	203177	n-Propanol	

Scottsdale P. D. Crime Lab: Dual Channel Blood Alcohol Report

Instrument: 650N9042003 Analyst: RB

Sample: [REDACTED]

Vial #: 31

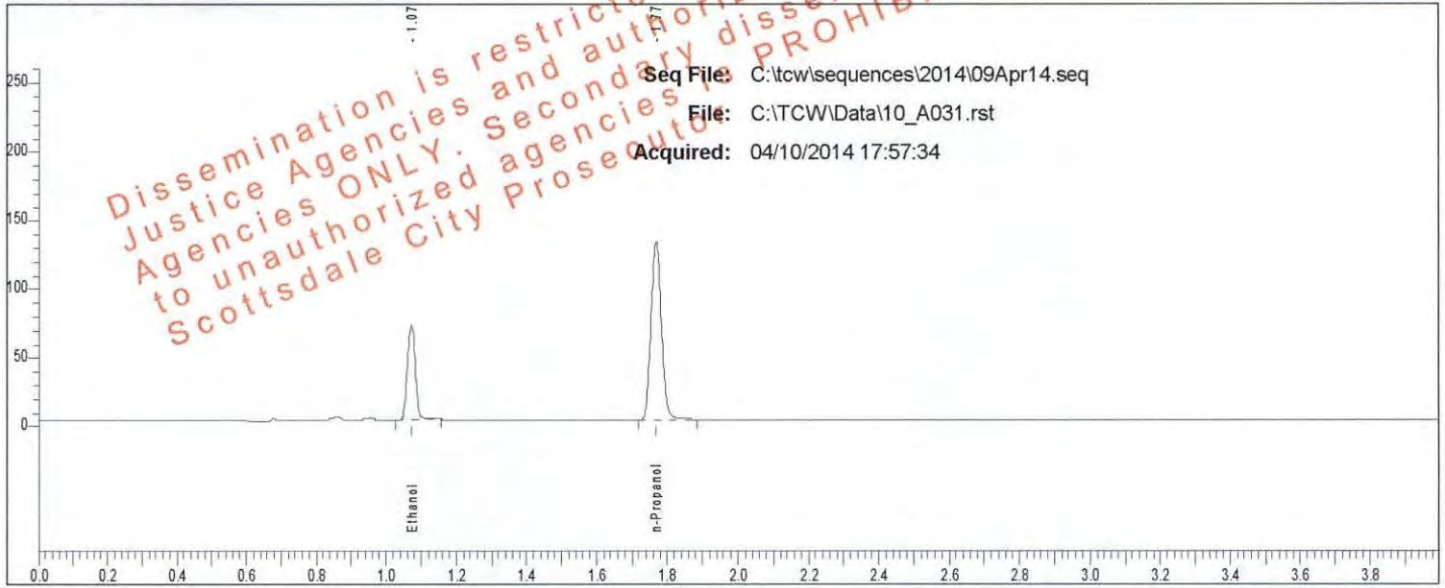

Rt	Area	Peak	g/100
1.072	107920	Ethanol	0.1154
1.768	267300	n-Propanol	

Sample: [REDACTED]

Vial #: 31

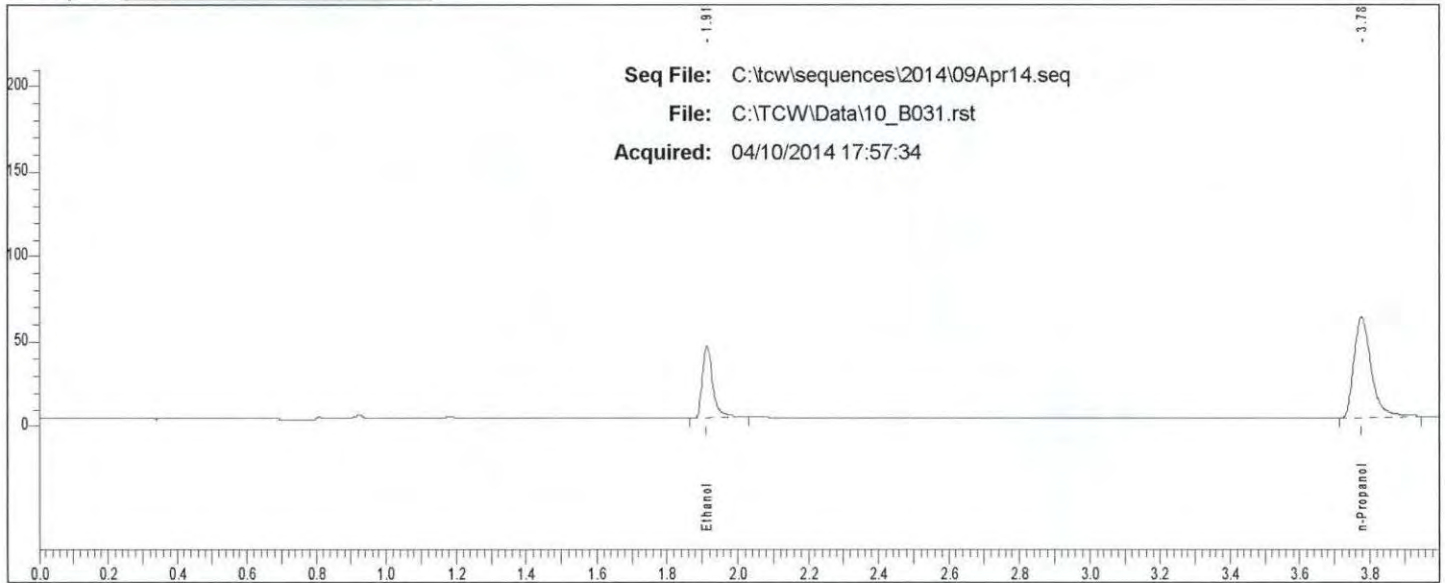

Rt	Area	Peak
1.912	87647	Ethanol
3.775	205207	n-Propanol

Scottsdale P. D. Crime Lab: Dual Channel Blood Alcohol Report

Instrument: 650N9042003 Analyst: RB

Sample: [REDACTED]

Vial #: 32

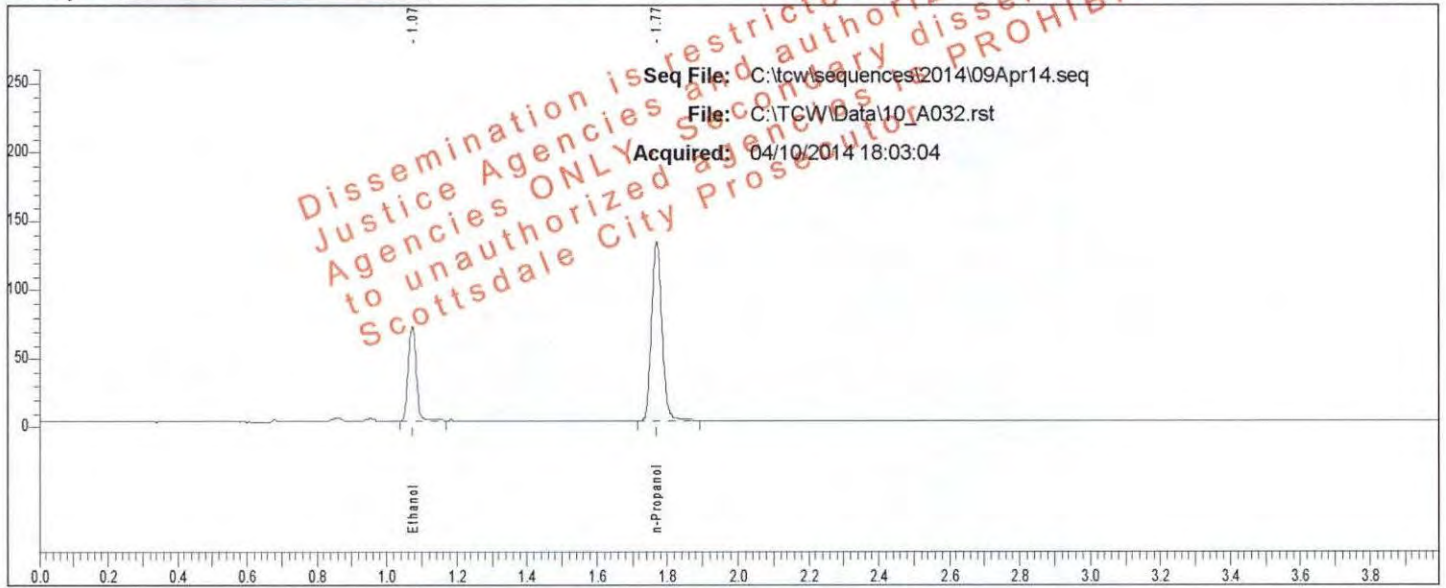

Rt	Area	Peak	g/100
1.073	108660	Ethanol	0.1154
1.769	269172	n-Propanol	

Sample: [REDACTED]

Vial #: 32

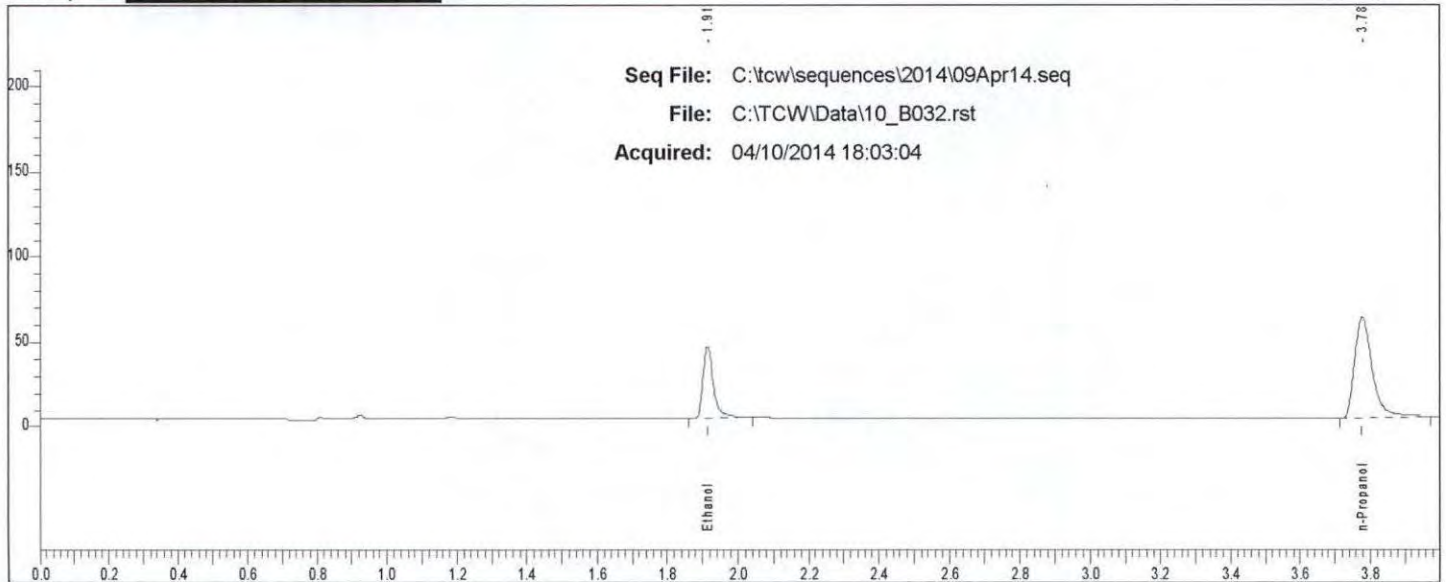

Rt	Area	Peak
1.913	88123	Ethanol
3.777	208979	n-Propanol

Case: L14 [REDACTED] User: rbond 4/11/2014

Scottsdale P. D. Crime Lab: Dual Channel Blood Alcohol Report

Instrument: 650N9042003 Analyst: RB

Sample: L14 [REDACTED]

Vial #: 33

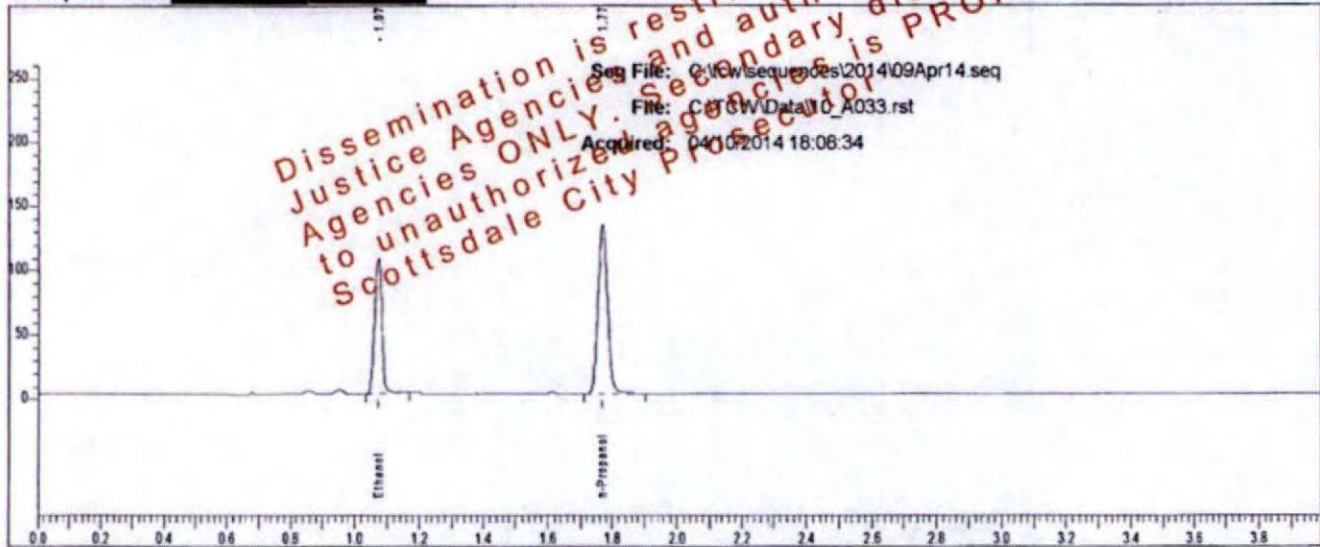

Rt	Area	Peak	g/100
1.073	165801	Ethanol	0.1739
1.769	271159	n-Propanol	

Sample: L14 [REDACTED]

Vial #: 33

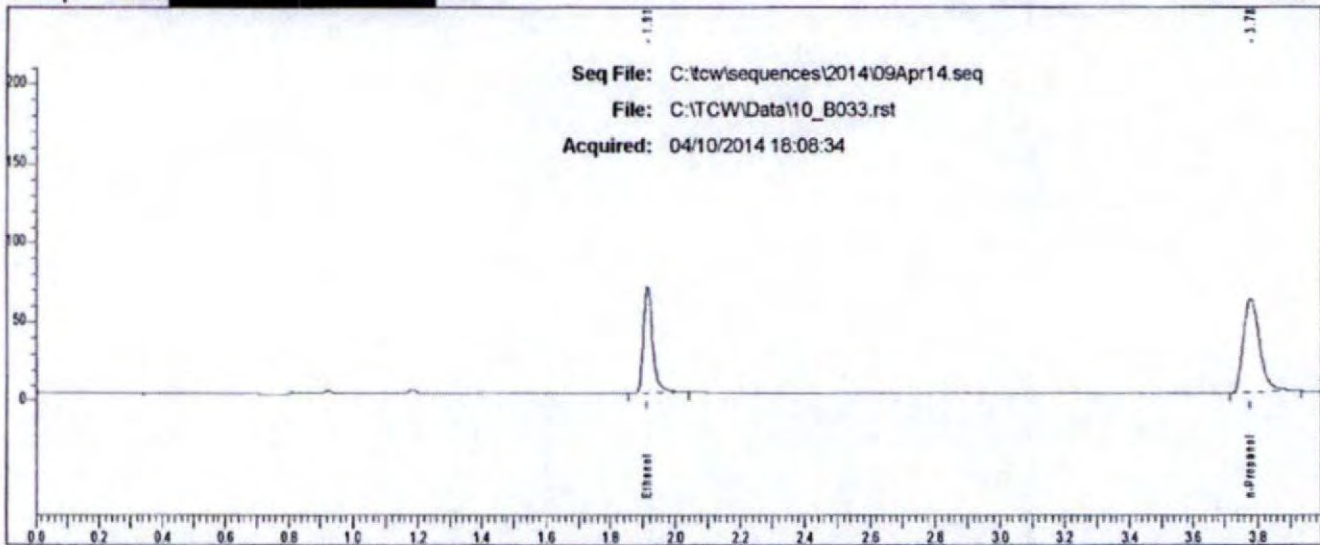

Rt	Area	Peak
1.912	136633	Ethanol
3.776	205339	n-Propanol

Case: L14- [REDACTED] User: rbond 4/11/2014

Scottsdale P. D. Crime Lab: Dual Channel Blood Alcohol Report

Instrument: 650N9042003 Analyst: RB

Sample: L14- [REDACTED]

Vial #: 34

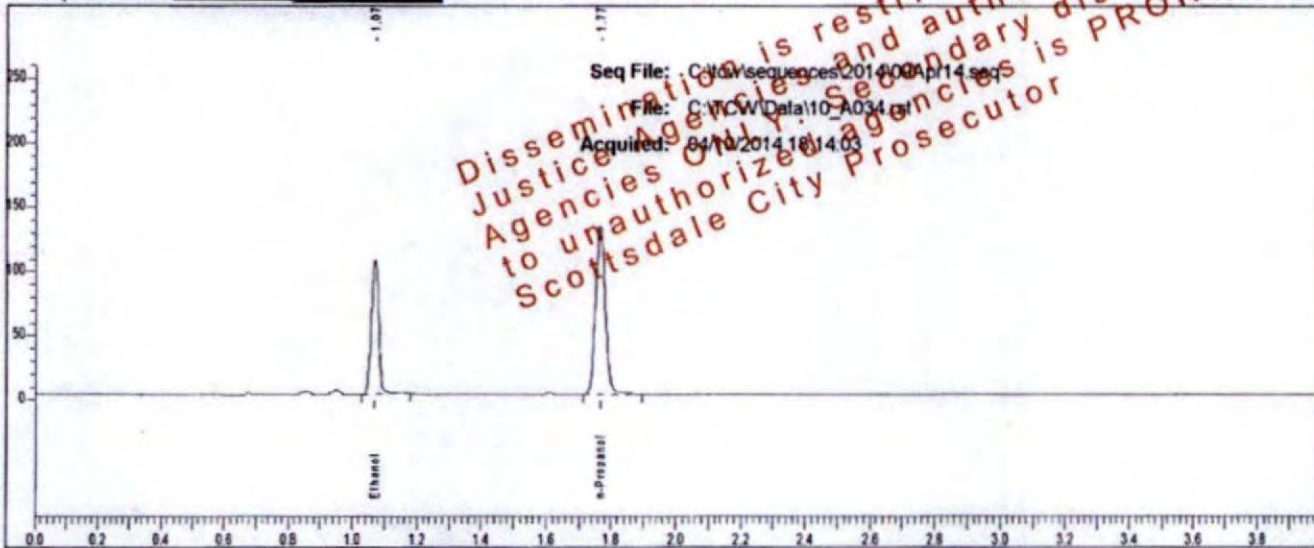

Rt	Area	Peak	g/100
1.070	165728	Ethanol	0.1739
1.766	271090	n-Propanol	

Sample: L14- [REDACTED]

Vial #: 34

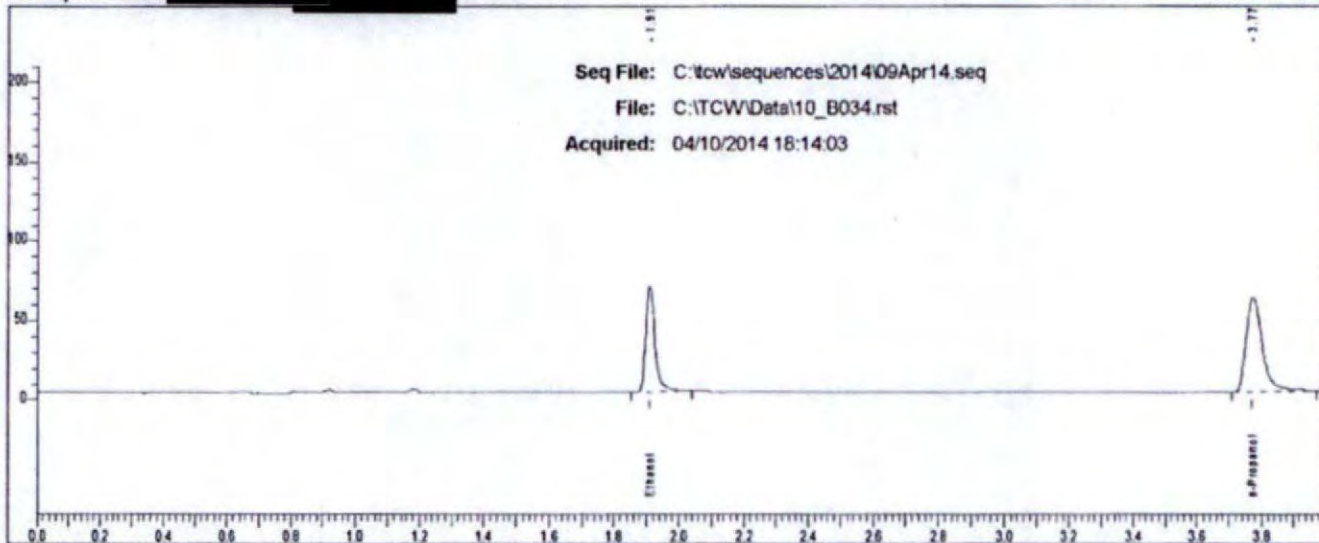

Rt	Area	Peak
1.910	136536	Ethanol
3.774	209873	n-Propanol

Case: L14- [REDACTED] User: rbond 4/11/2014

Scottsdale P. D. Crime Lab: Dual Channel Blood Alcohol Report

Instrument: 65019042003 Analyst: RB

Sample: L14- [REDACTED]

Vial #: 35

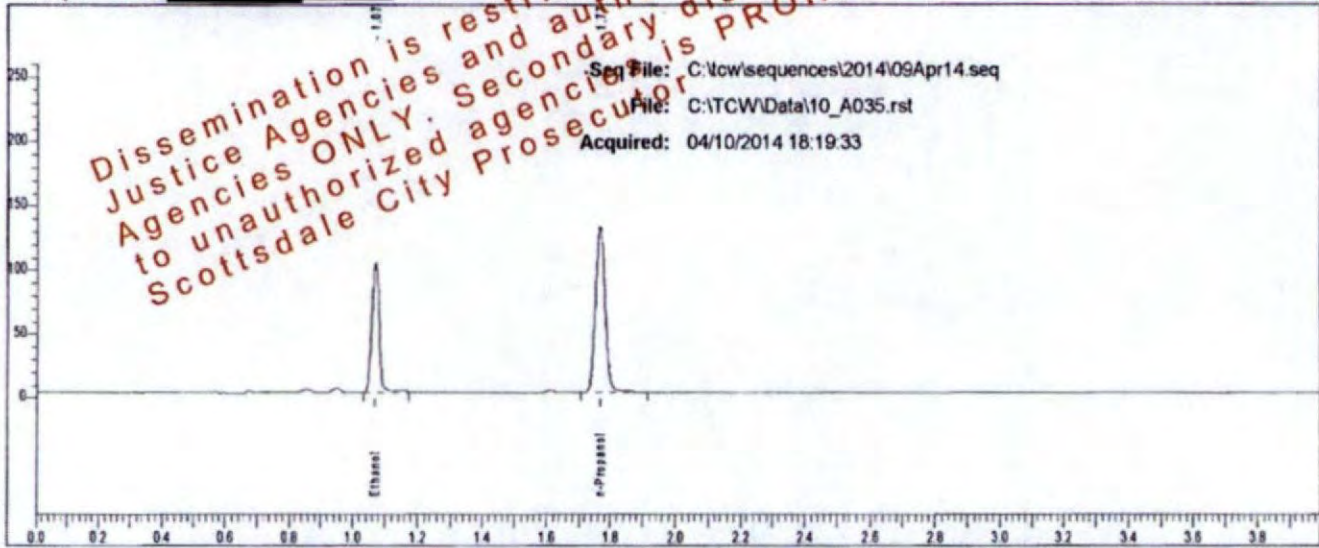

Rt	Area	Peak	g/100
1.071	159201	Ethanol	0.1689
1.767	268190	n-Propanol	

Sample: L14- [REDACTED]

Vial #: 35

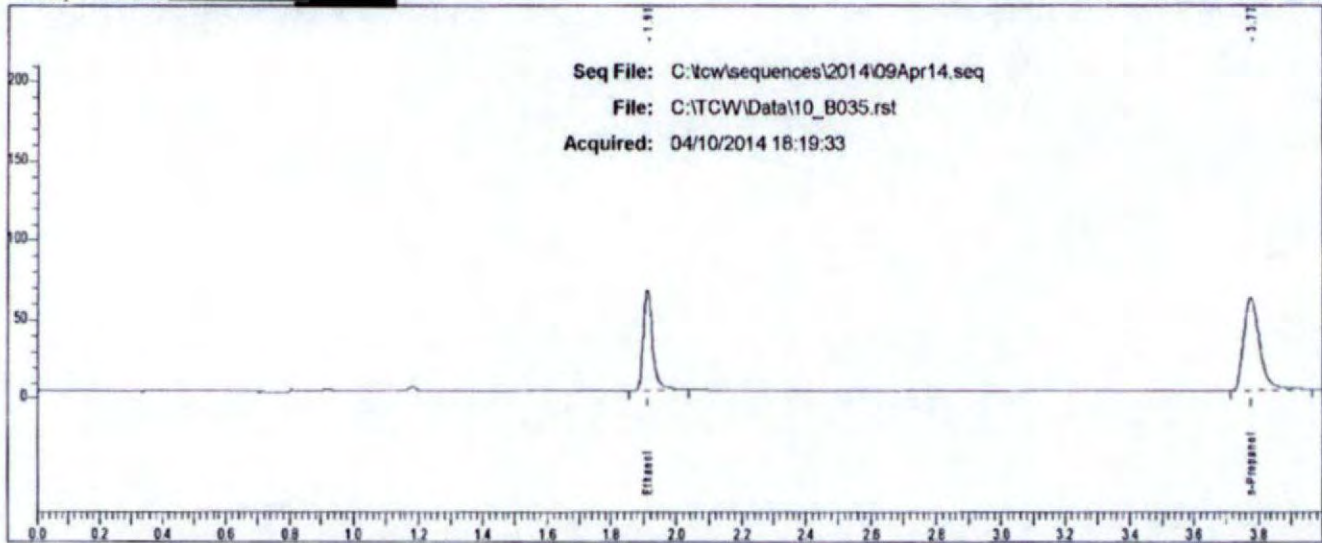

Rt	Area	Peak
1.910	130789	Ethanol
3.774	207030	n-Propanol

Case: L14- [REDACTED] User: rbond 4/11/2014

Scottsdale P. D. Crime Lab: Dual Channel Blood Alcohol Report

Instrument: 650N9042003 Analyst: RB

Sample: L14- [REDACTED]

Vial #: 36

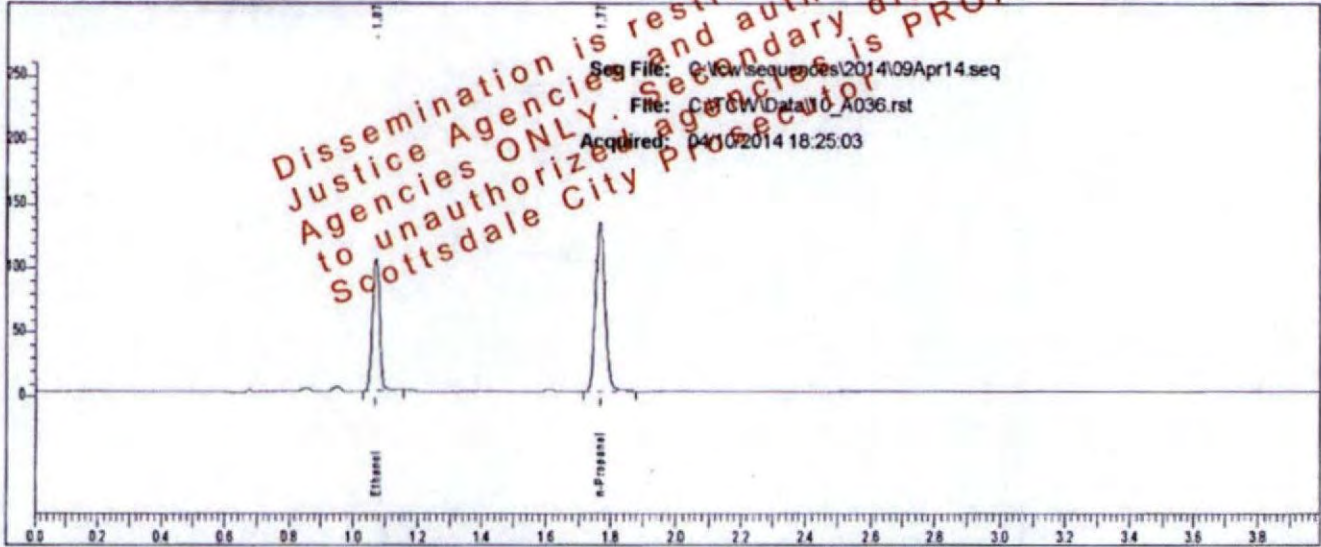

Rt	Area	Peak	g/100
1.071	159505	Ethanol	0.1681
1.767	270080	n-Propanol	

Sample: L14- [REDACTED]

Vial #: 36

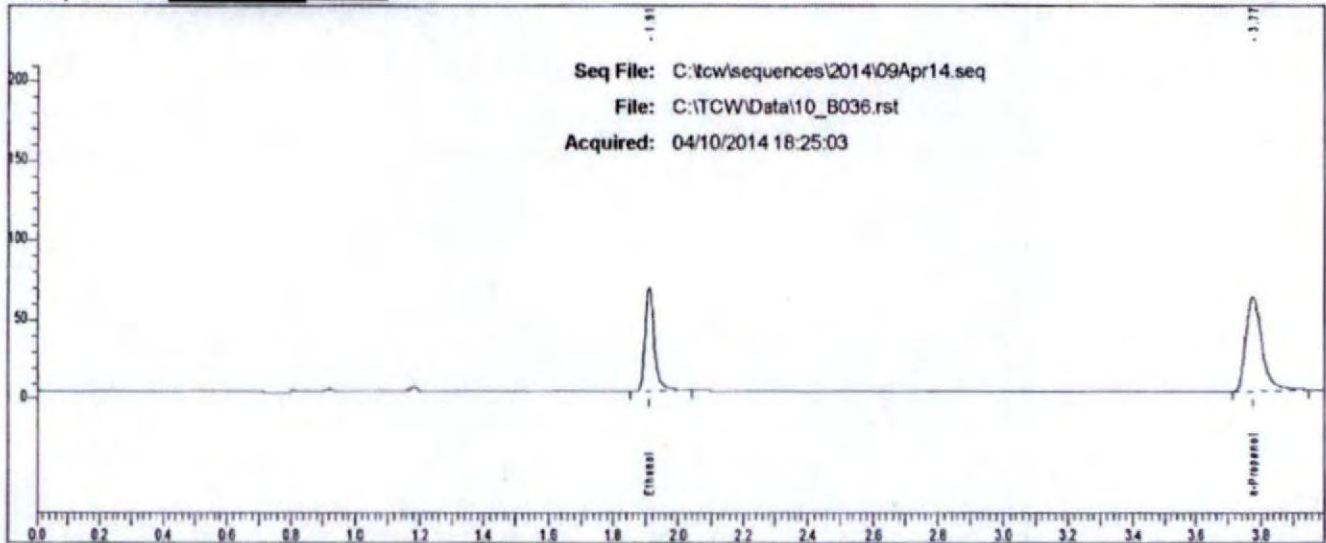

Rt	Area	Peak
1.910	131796	Ethanol
3.774	207677	n-Propanol

Case: L14- [REDACTED] User: rbond 4/11/2014

Scottsdale P. D. Crime Lab: Dual Channel Blood Alcohol Report

Instrument: 650N9042003 Analyst: RB

Sample: L14- [REDACTED]

Vial #: 37

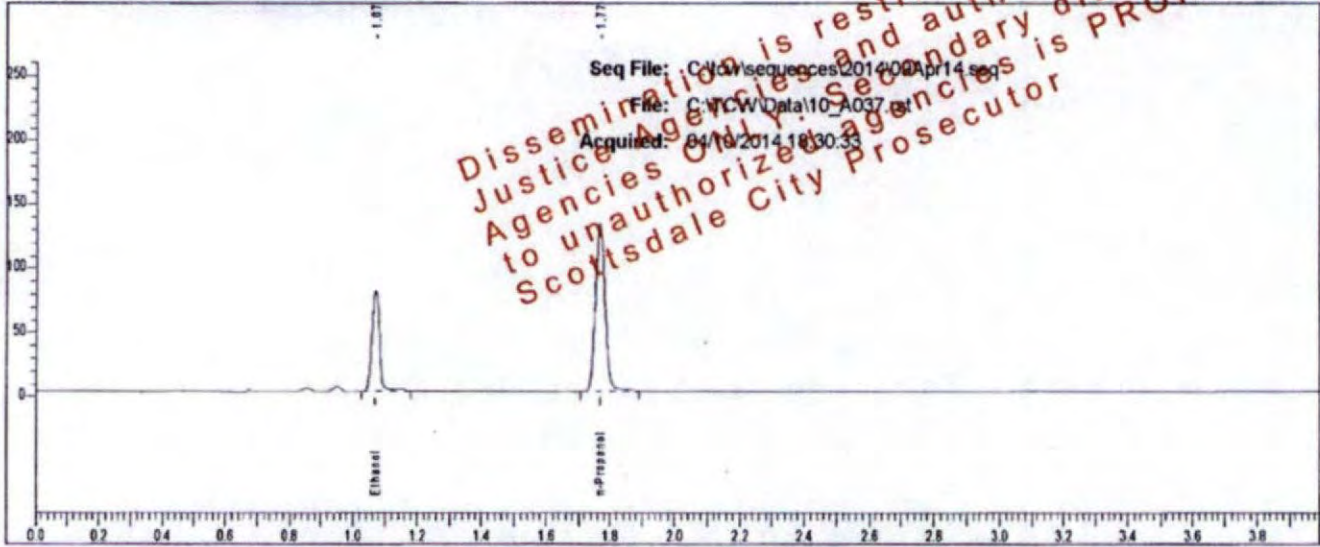

Rt	Area	Peak	g/100
1.071	124149	Ethanol	0.1305
1.767	271548	n-Propanol	

Sample: L14- [REDACTED]

Vial #: 37

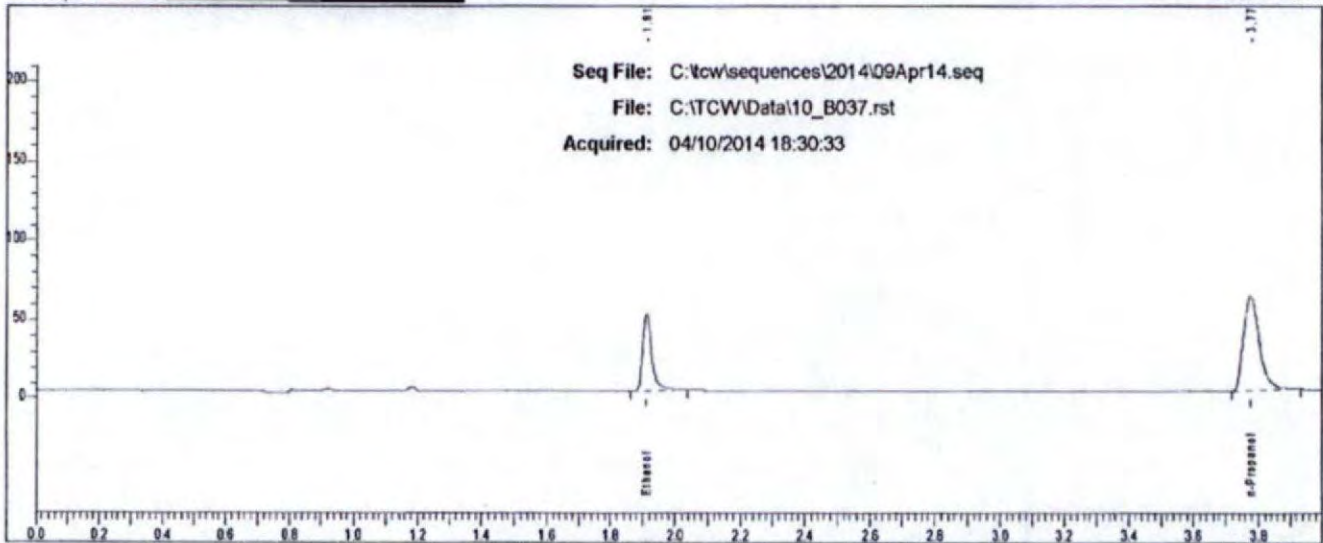

Rt	Area	Peak
1.911	100659	Ethanol
3.774	206709	n-Propanol

Case: L14- [redacted] User: rbond 4/11/2014

Scottsdale P. D. Crime Lab: Dual Channel Blood Alcohol Report

Instrument: 650N9042003 Analyst: RB

Sample: L14- [redacted]

Vial #: 38

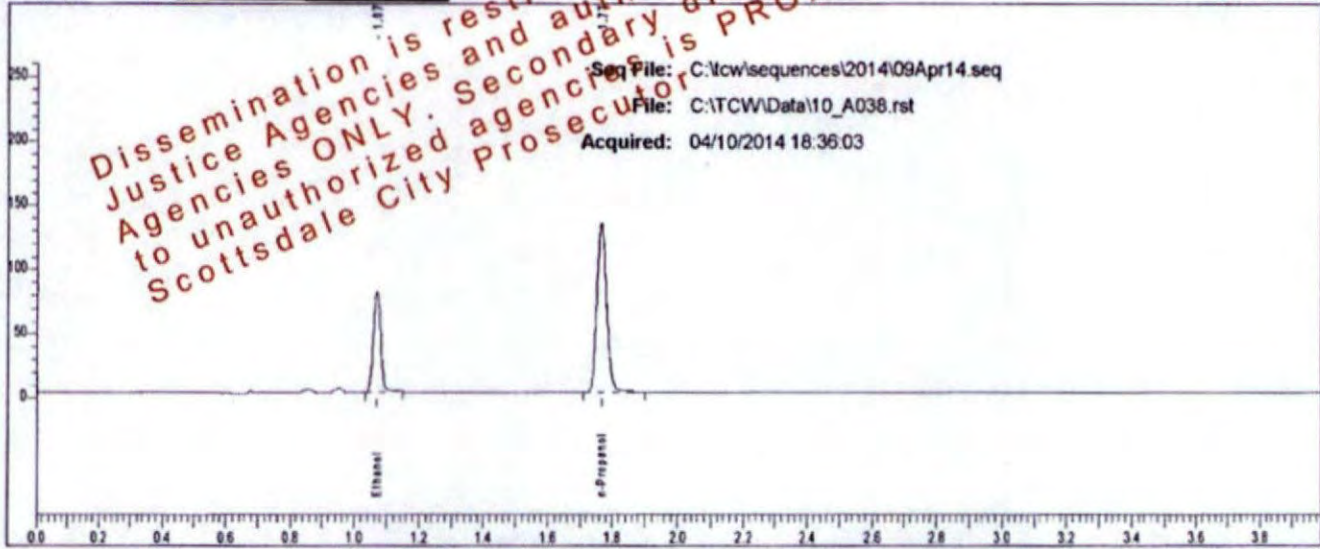

Rt	Area	Peak	g/100
1.071	123408	Ethanol	0.1289
1.767	273180	n-Propanol	

Sample: L14- [redacted]

Vial #: 38

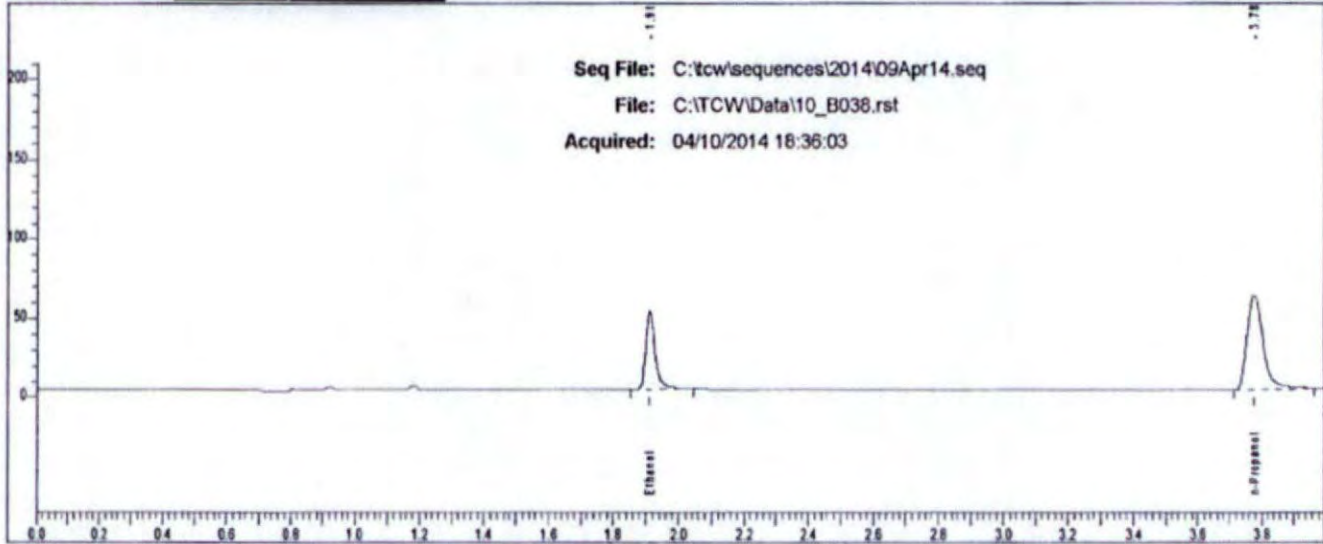

Rt	Area	Peak
1.911	101332	Ethanol
3.775	211247	n-Propanol

Case: L14 [redacted] User: rbond 4/11/2014

Scottsdale P. D. Crime Lab: Dual Channel Blood Alcohol Report

Instrument: 650N9042003 Analyst: RB

Sample: L14 [redacted]

Vial #: 39

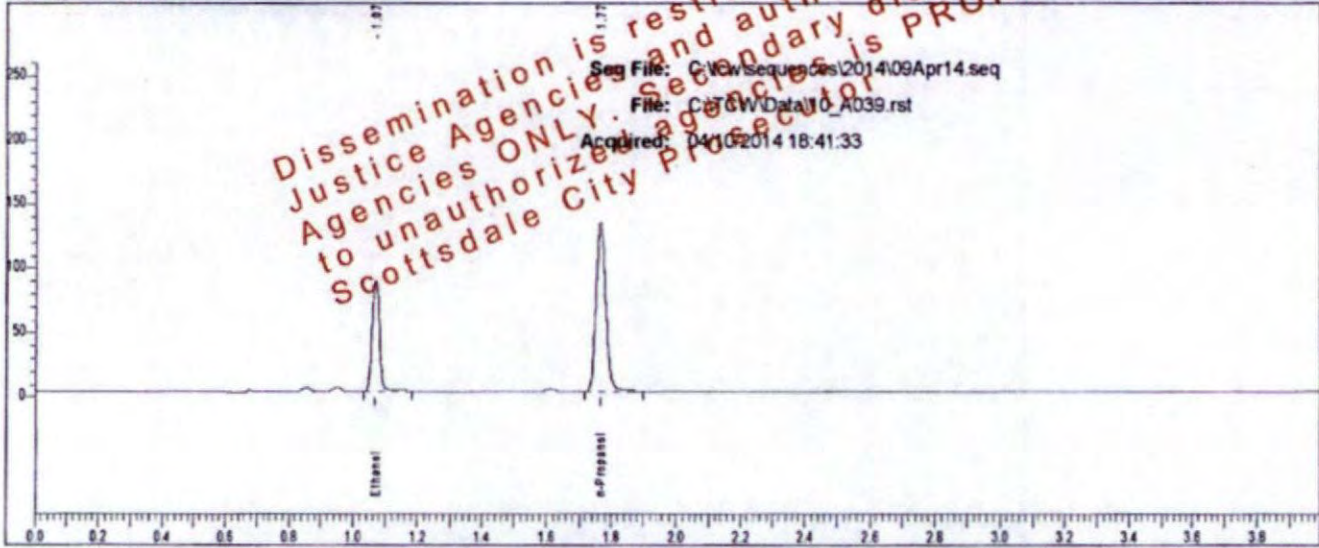

Rt	Area	Peak	g/100
1.071	136566	Ethanol	0.1430
1.768	272168	n-Propanol	

Sample: L14 [redacted]

Vial #: 39

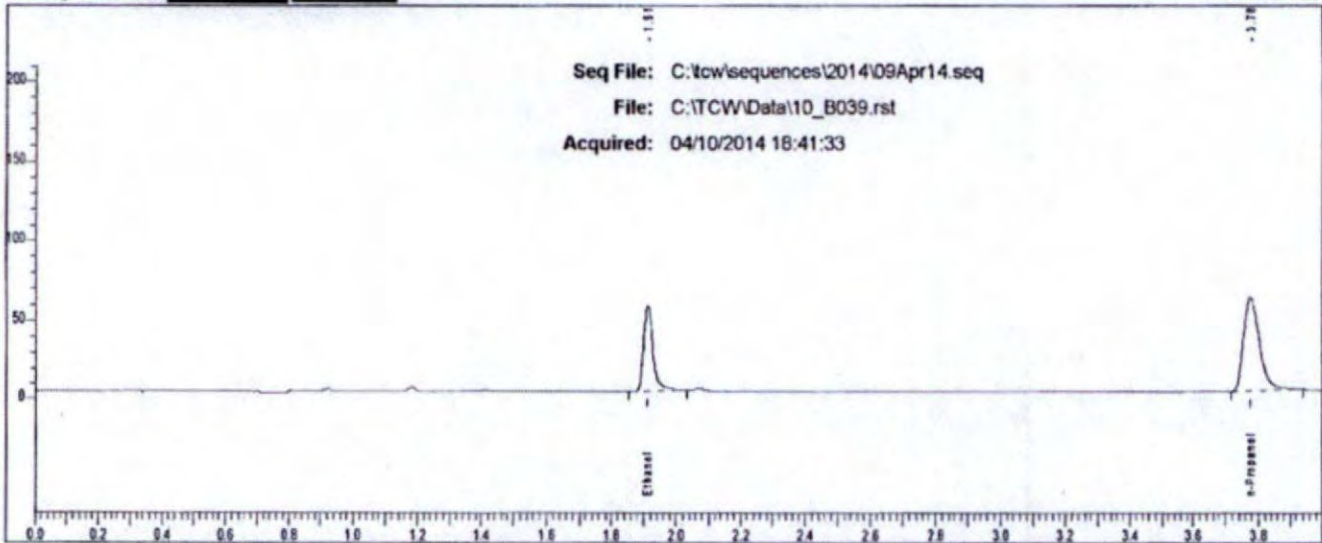

Rt	Area	Peak	g/100
1.911	111462	Ethanol	
3.775	206533	n-Propanol	

Case: L14- [REDACTED] User: rbond 4/11/2014

Scottsdale P. D. Crime Lab: Dual Channel Blood Alcohol Report

Instrument: 650N9042003 Analyst: RB

Sample: L14- [REDACTED]

Vial #: 40

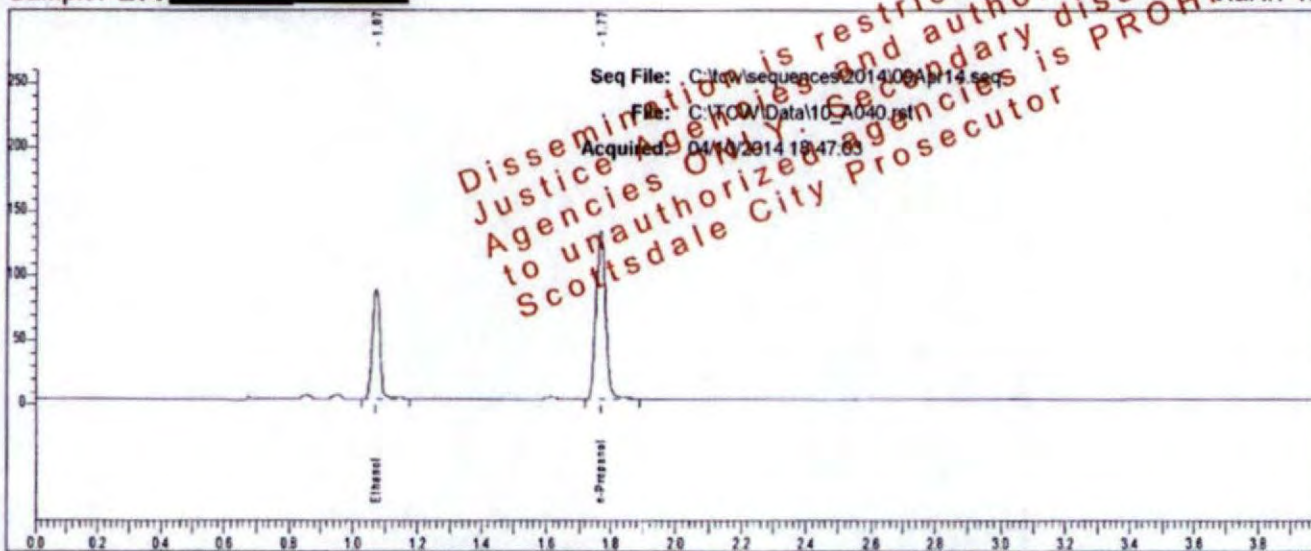

Sample: L14- [REDACTED]

Vial #: 40

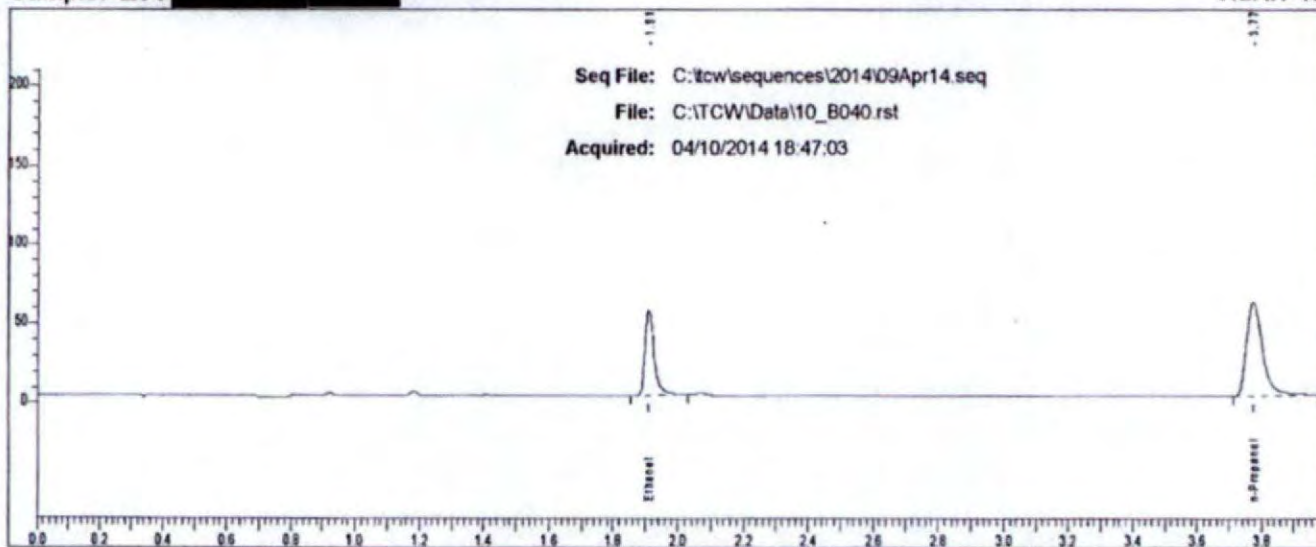

Case: L14- [REDACTED] User: rbond 4/11/2014

Scottsdale P. D. Crime Lab: Dual Channel Blood Alcohol Report

Instrument: 650N9042003 Analyst: RB

Sample: L14- [REDACTED]

Vial #: 41

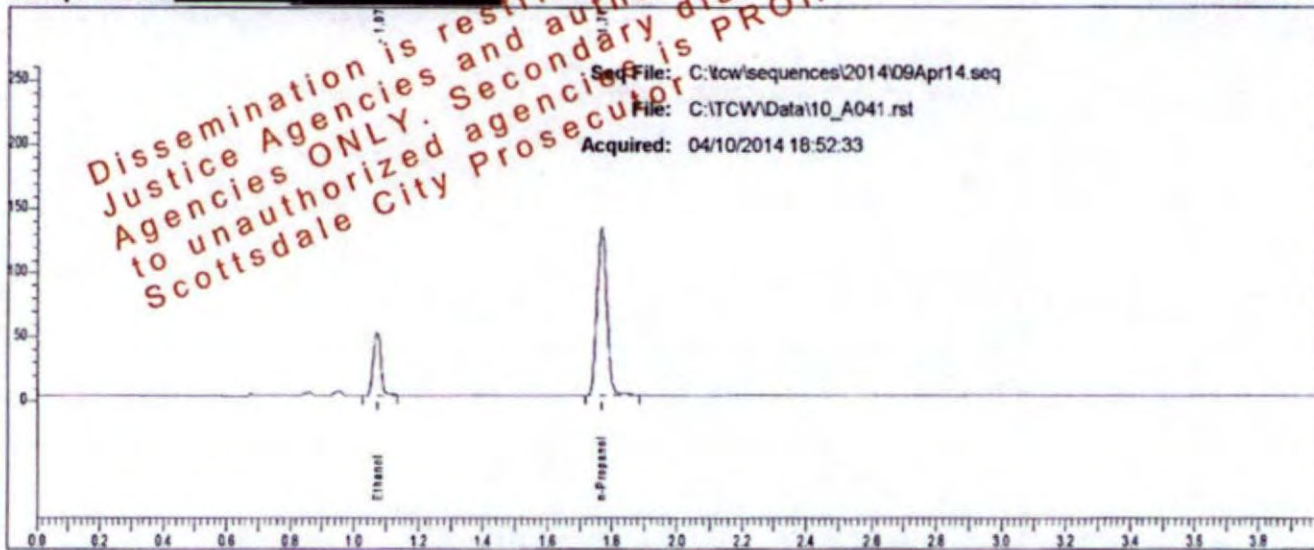

Rt	Area	Peak	g/100
1.072	75844	Ethanol	0.0808
1.768	269852	n-Propanol	

Sample: L14- [REDACTED]

Vial #: 41

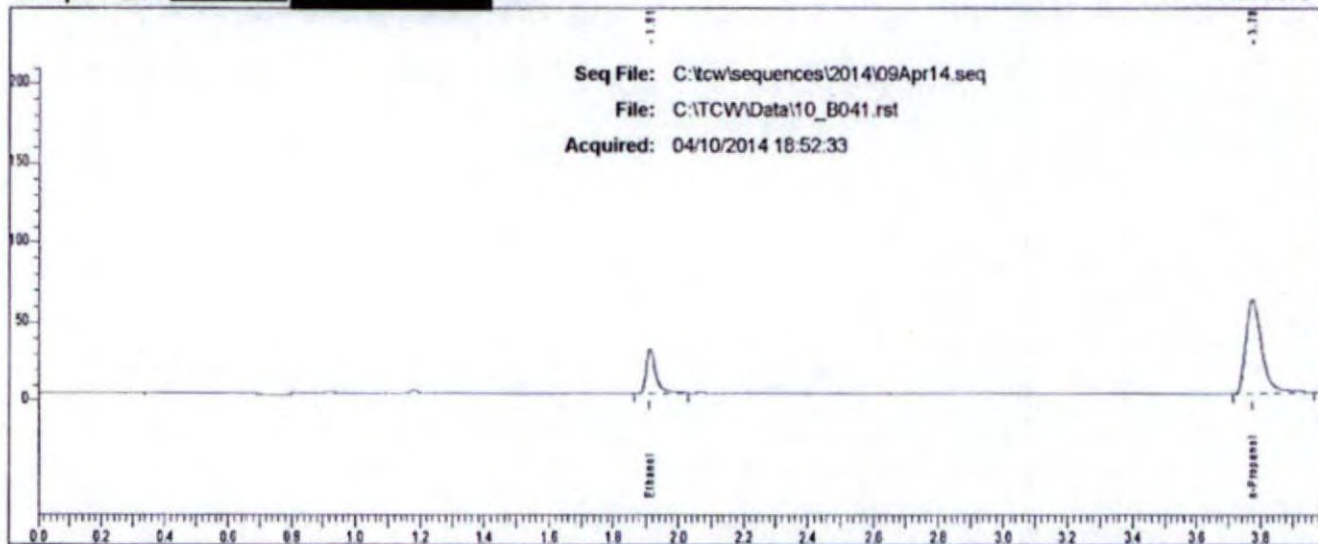

Rt	Area	Peak
1.912	60663	Ethanol
3.776	208881	n-Propanol

Case: L14- [REDACTED] User: rbond 4/11/2014

Scottsdale P. D. Crime Lab: Dual Channel Blood Alcohol Report

Instrument: 650N9042003 Analyst: RB

Sample: L14- [REDACTED]

Vial #: 42

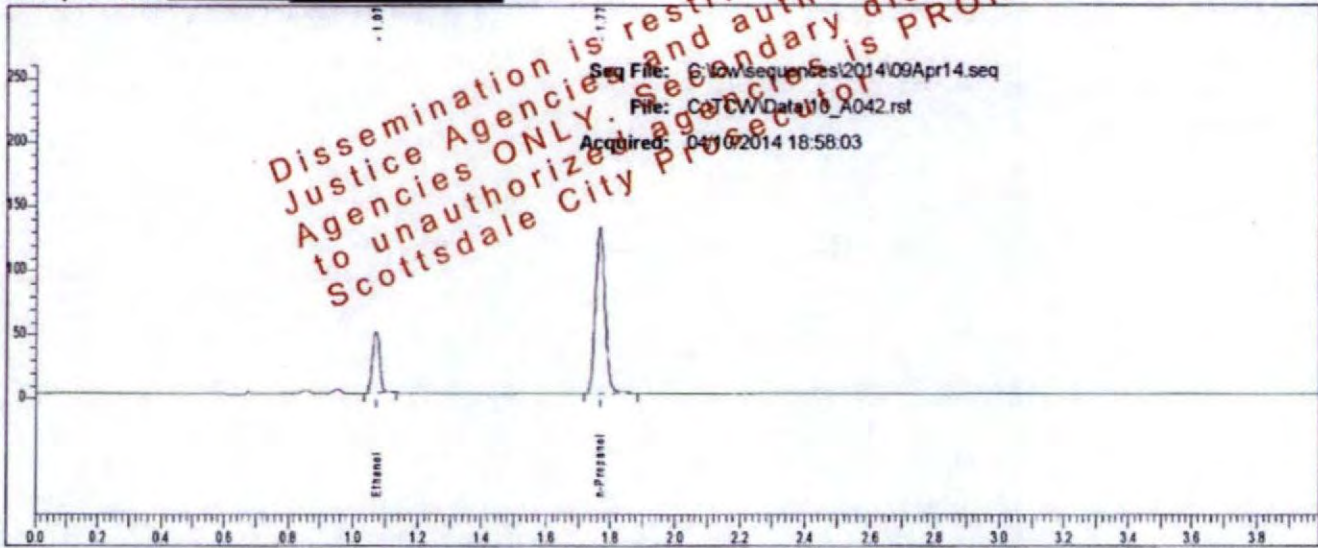

Rt	Area	Peak	g/100
1.071	75131	Ethanol	0.0811
1.767	266308	n-Propanol	

Sample: L14- [REDACTED]

Vial #: 42

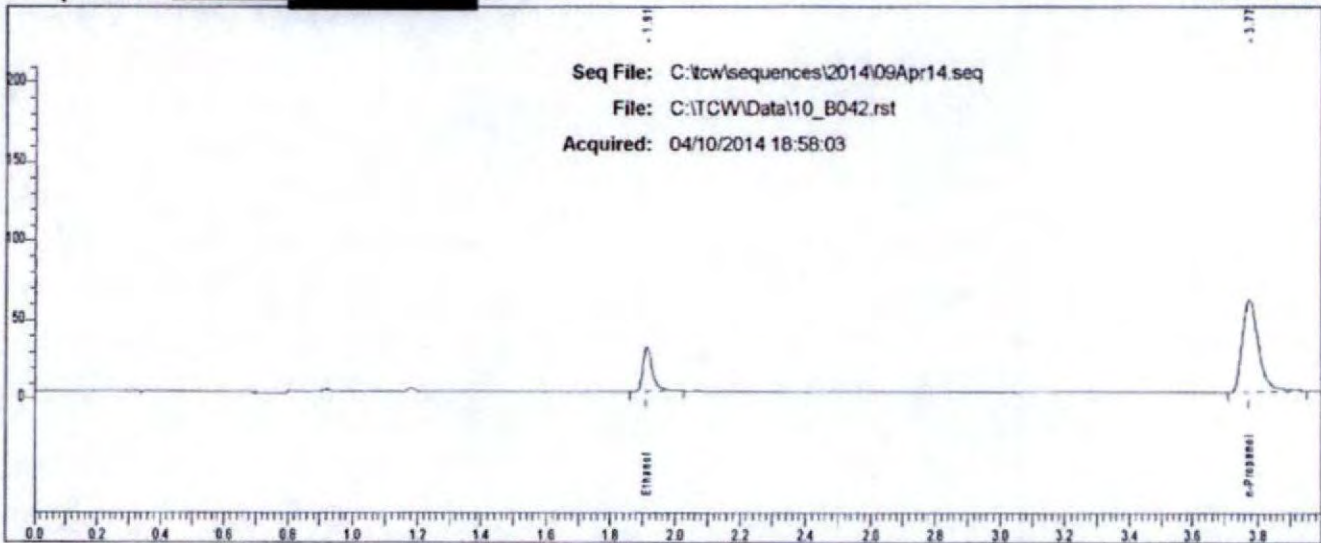

Rt	Area	Peak
1.912	59685	Ethanol
3.773	204780	n-Propanol

Case: L14 [redacted] User: rbond 4/11/2014

Scottsdale P. D. Crime Lab: Dual Channel Blood Alcohol Report

Instrument: 650N9042003 Analyst: RB

Sample: L14 [redacted]

Vial #: 43

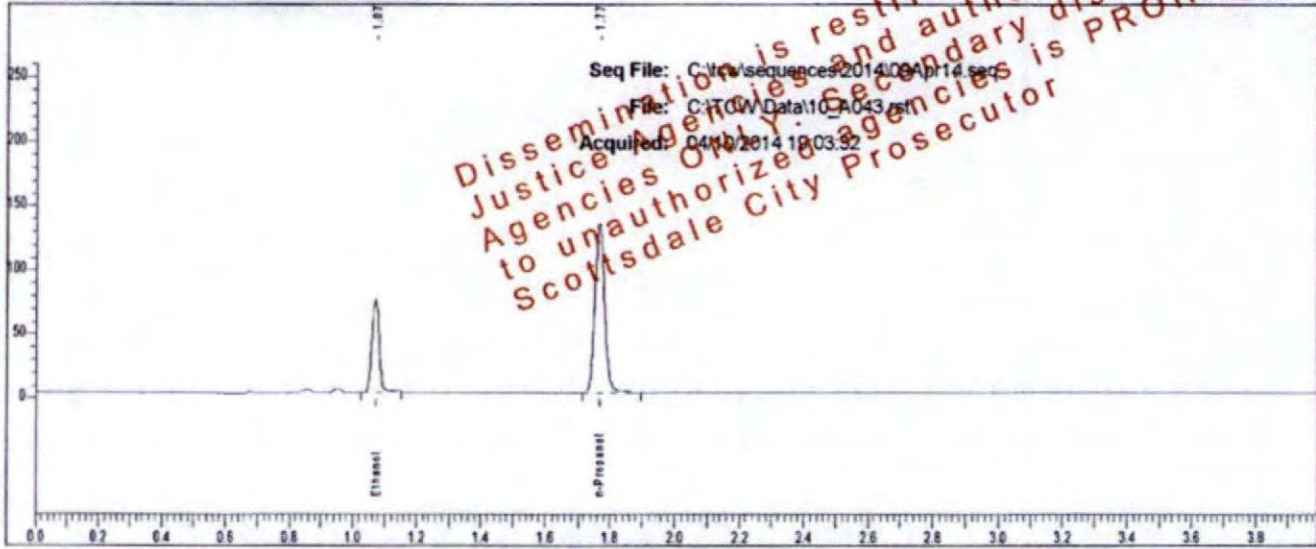

Rt	Area	Peak	g/100
1.072	114716	Ethanol	0.1193
1.768	274675	n-Propanol	

Sample: L14 [redacted]

Vial #: 43

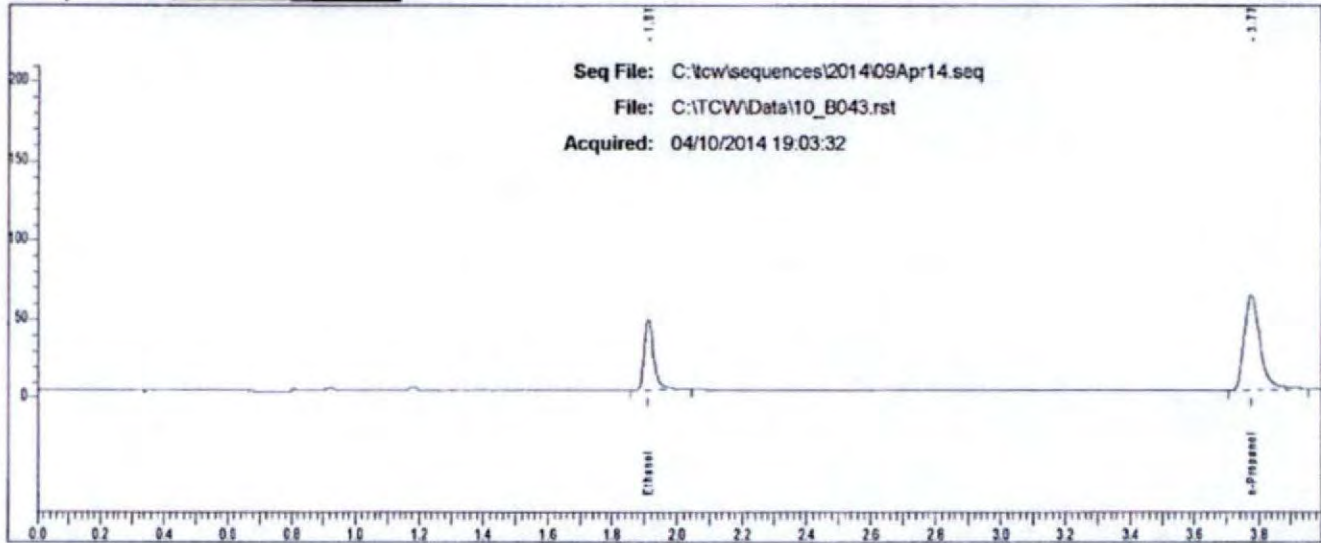

Rt	Area	Peak
1.911	93597	Ethanol
3.774	211198	n-Propanol

Case: L14- [REDACTED] User: rbond 4/11/2014

Scottsdale P. D. Crime Lab: Dual Channel Blood Alcohol Report

Instrument: 650N9042003 Analyst: RB

Sample: L14- [REDACTED]

Vial #: 44

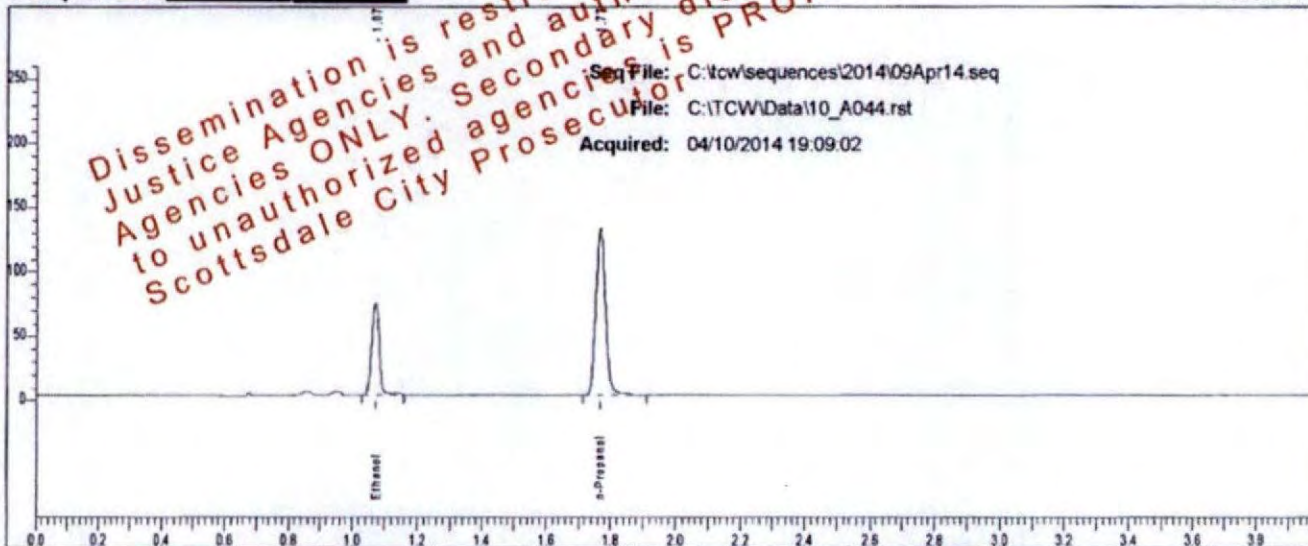

Rt	Area	Peak	g/100
1.072	112902	Ethanol	0.1198
1.768	269295	n-Propanol	

Sample: L14- [REDACTED]

Vial #: 44

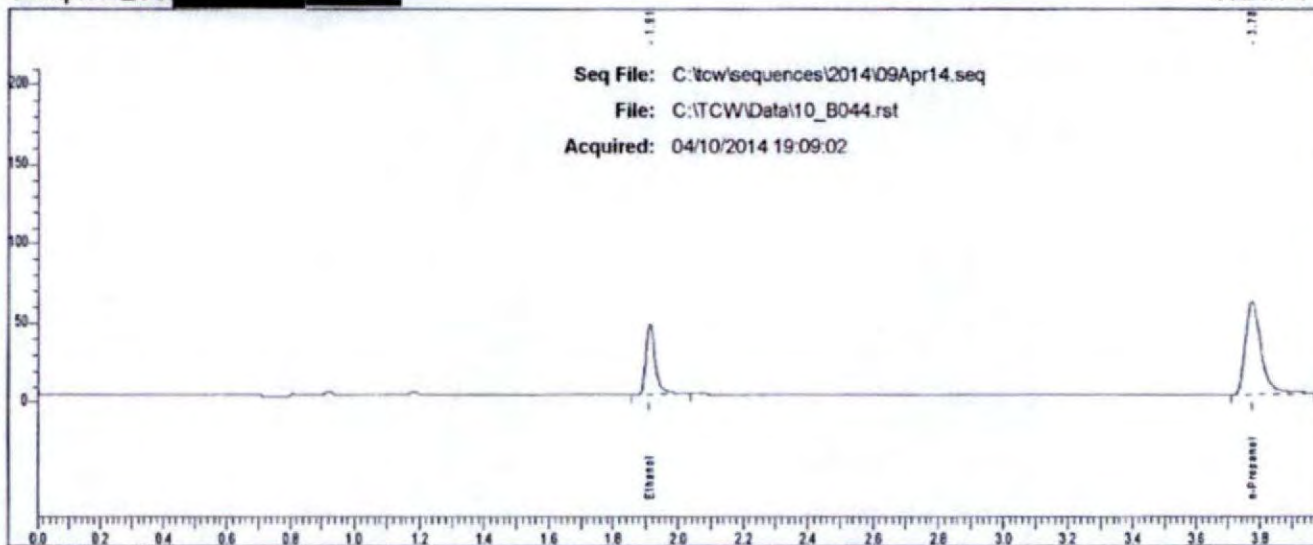

Rt	Area	Peak
1.912	91444	Ethanol
3.775	207557	n-Propanol

Case: L14- [REDACTED] User: rbond 4/11/2014

Scottsdale P. D. Crime Lab: Dual Channel Blood Alcohol Report

Instrument: 650N9042003 Analyst: RB

Sample: L14- [REDACTED]

Vial #: 45

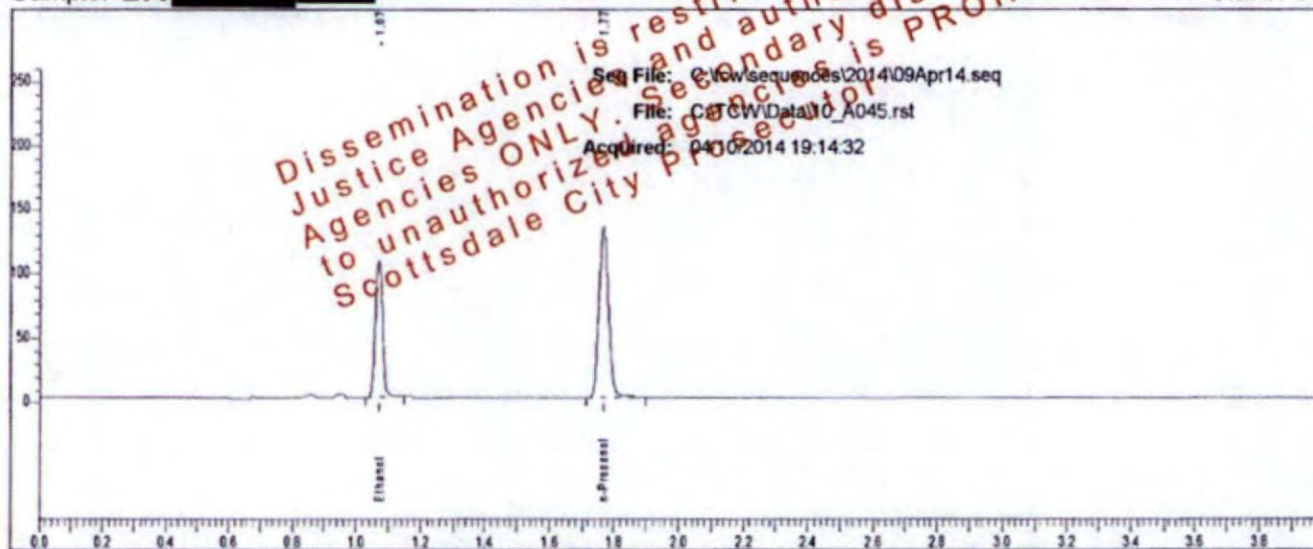

Rt	Area	Peak	g/100
1.072	165503	Ethanol	0.1725
1.768	272883	n-Propanol	

Sample: L14- [REDACTED]

Vial #: 45

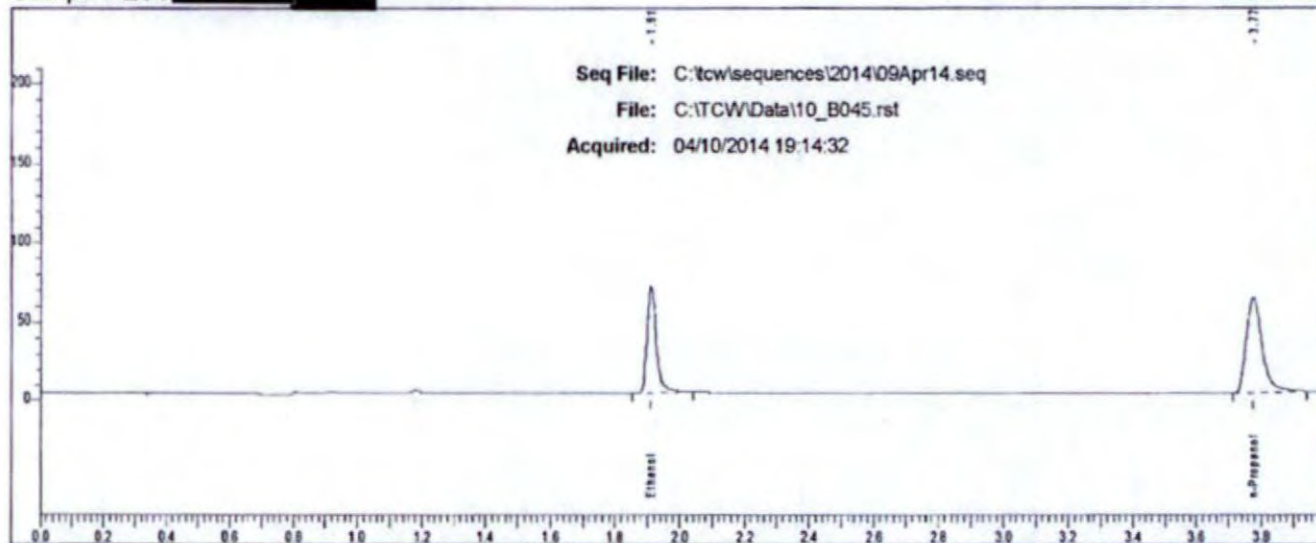

Rt	Area	Peak
1.911	137455	Ethanol
3.775	208175	n-Propanol