



Dissemination is restricted to Criminal Justice Agencies and authorized Agencies ONLY. Second or subsequent dissemination by unauthorized agencies or individuals is PROHIBITED.

**SCOTTSDALE POLICE DEPARTMENT  
CRIME LABORATORY  
FORENSIC BLOOD ALCOHOL FACE SHEET**

DATE: 042314 SEQUENCE FILE NAME: 21Apr14VPV

Pipettor: *Hamilton MicroLab*  MD91JC4962  MD91JF5016  
 Gas Chromatograph: *Perkin Elmer*  650N9042002  650N9042003

INTERNAL STANDARD

N-Propanol 0.015% (w/v) Lot # 022414VPV-B

CALIBRATION STANDARDS

Vial #1 0.020 Calibrator Lot # FN092710-01  
 Vial #2 0.100 Calibrator Lot # FN050312-01  
 Vial #3 0.200 Calibrator Lot # FN032712-01  
 Vial #4 0.400 Calibrator Lot # FN012712-01  
 Plot Analysis: R<sup>2</sup>= 0.999969

CONTROLS

Vial #5 & 73 ISTD BLANK  
 Vial #6 MIX STANDARD Lot # 011111VPV

<u>Vial #</u>	<u>Expected [Ethanol] g/dL</u>	<u>Measured [Ethanol] g/dL</u>	<u>Lot #</u>
<u>07</u>	<u>0.400</u>	<u>0.399</u>	<u>05012012-C</u>
<u>08</u>	<u>0.040</u>	<u>0.040</u>	<u>30112011-B</u>
<u>39</u>	<u>0.202</u>	<u>0.200</u>	<u>1212091</u>
<u>40</u>	<u>0.202</u>	<u>0.203</u>	<u>1212091</u>
<u>41</u>	<u>0.150</u>	<u>0.149</u>	<u>11012012-C</u>
<u>42</u>	<u>0.080</u>	<u>0.078</u>	<u>14112011-A</u>
<u>74</u>	<u>0.400</u>	<u>0.400</u>	<u>05012012-C</u>
<u>75</u>	<u>0.040</u>	<u>0.039</u>	<u>30112011-B</u>

Notes: 30 subject samples  
Chain of Custody – 042114  
Exam Notes – 042114 (Samples 1-15) & 042214 (Samples 16-30)  
Analysis – 042214 All testing proceeded as expected.

VALIDATED RESULTS: VP 81464 042314 Analyst AK B1255 4/23/14 Technical Reviewer

Original Adoption Date: February 25th, 2010 revised 7-21-11  
 Version: F-TOX-BA\_001  
 Version Effective Date: 7-21-11  
 Issuing Authority: Kris Whitman, QAM

Fit Analysis Output For Method File: C:\TCWMETHODS\METHOD2003A.MTH

Reprocess Number : hp5800t0002: 51833

Component Name : Ethanol

Date : 4/22/2014 3:54:34 PM

Curve Parameters:

Curve #1 : 1st Order

Weighting Factor = 1 (No Weighting) ; R-Squared = 0.999969

Calibration Curve :  $Y = (-0.005435) + (3.489520) X$

Dissemination is restricted to Criminal Justice Agencies and authorized Non-C.J. Agencies ONLY. Secondary dissemination to unauthorized agencies is PROHIBITED. Scottsdale City Prosecutor

Ethanol

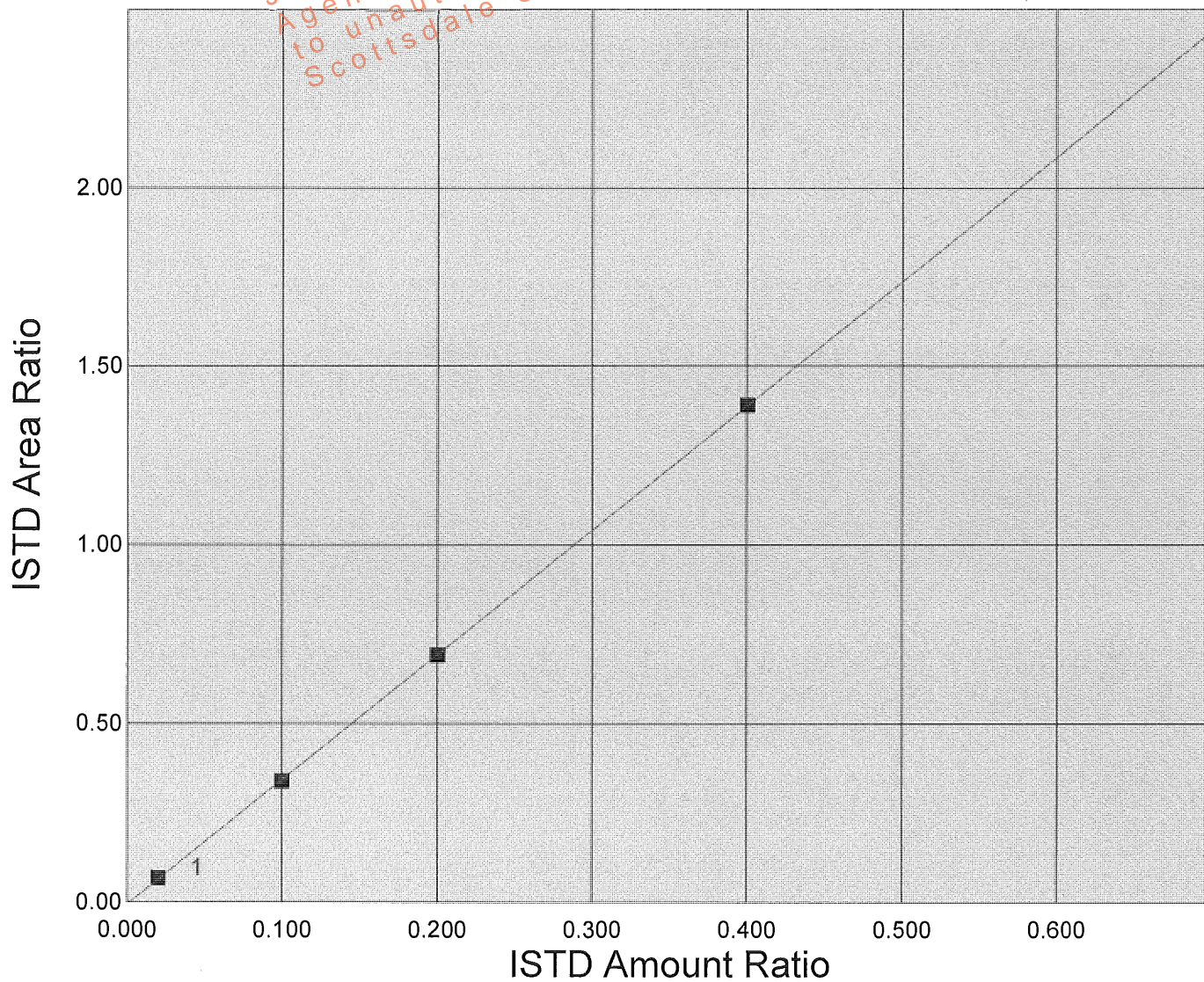

# Scottsdale P. D. Crime Lab: Dual Channel Blood Alcohol Report

Instrument: 650N9042003 Analyst: VPV

Sample: 0.020 CAL (FN092710-01)

Vial #: 1

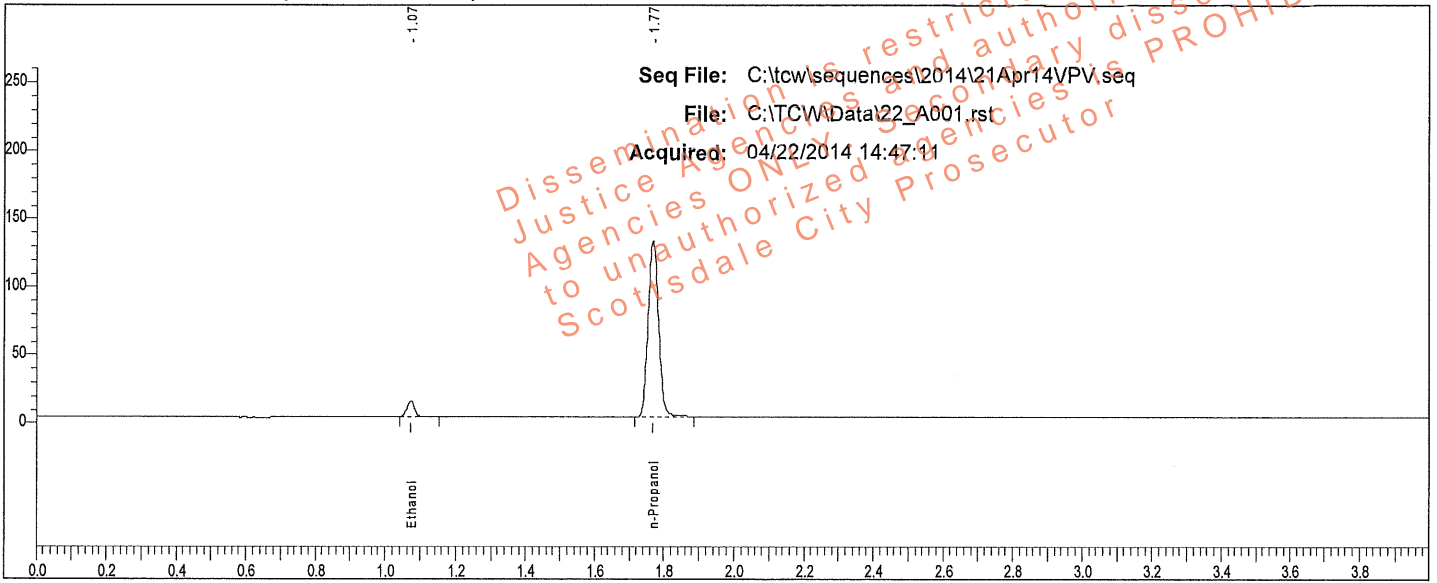

Rt	Area	Peak
1.074	18140	Ethanol
1.769	267027	n-Propanol

Sample: 0.020 CAL (FN092710-01)

Vial #: 1

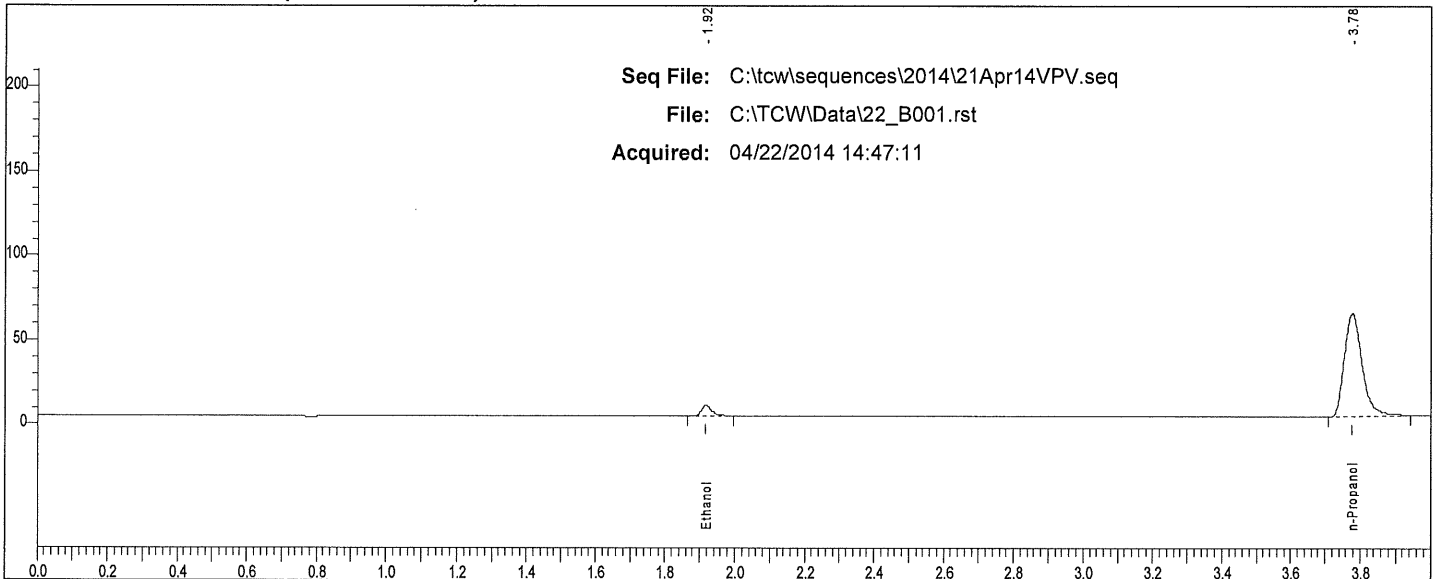

Rt	Area	Peak
1.917	13233	Ethanol
3.776	214100	n-Propanol

W

# Scottsdale P. D. Crime Lab: Dual Channel Blood Alcohol Report

Instrument: 650N9042003 Analyst: VPV

Sample: 0.100 CAL (FN050312-01)

Vial #: 2

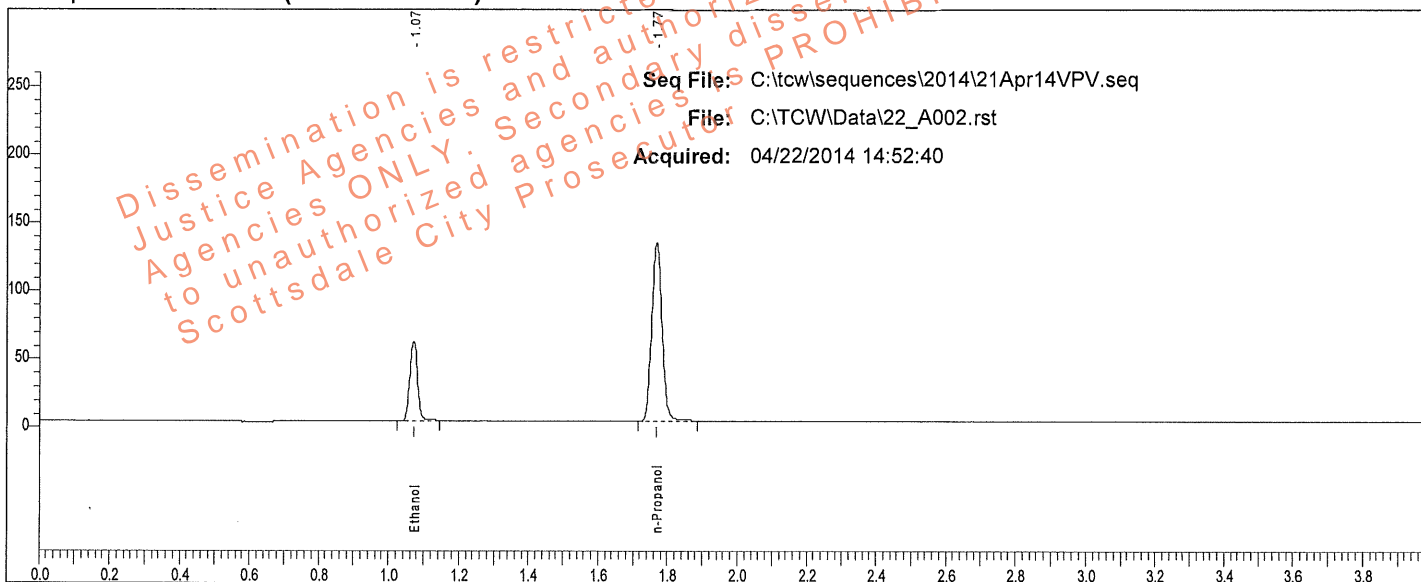

Rt	Area	Peak
1.072	91212	Ethanol
1.768	268663	n-Propanol

Sample: 0.100 CAL (FN050312-01)

Vial #: 2

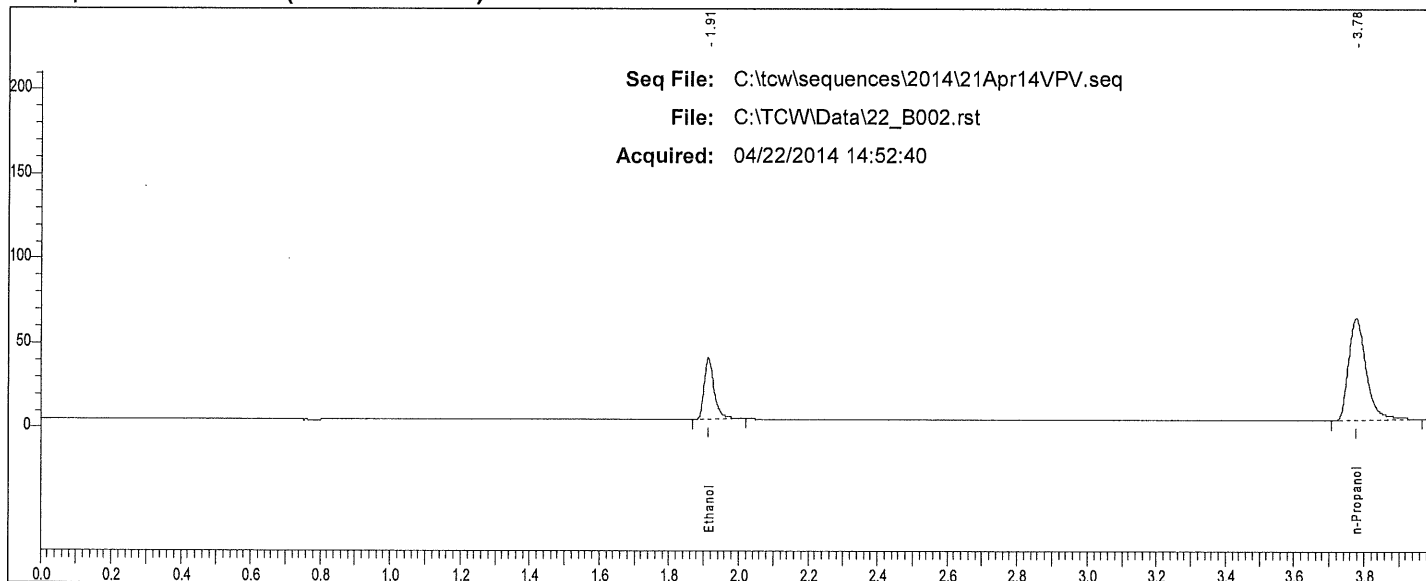

Rt	Area	Peak
1.913	74532	Ethanol
3.776	214373	n-Propanol

VP

# Scottsdale P. D. Crime Lab: Dual Channel Blood Alcohol Report

Instrument: 650N9042003 Analyst: VPV

Sample: 0.200 CAL (FN032712-01)

Vial #: 3

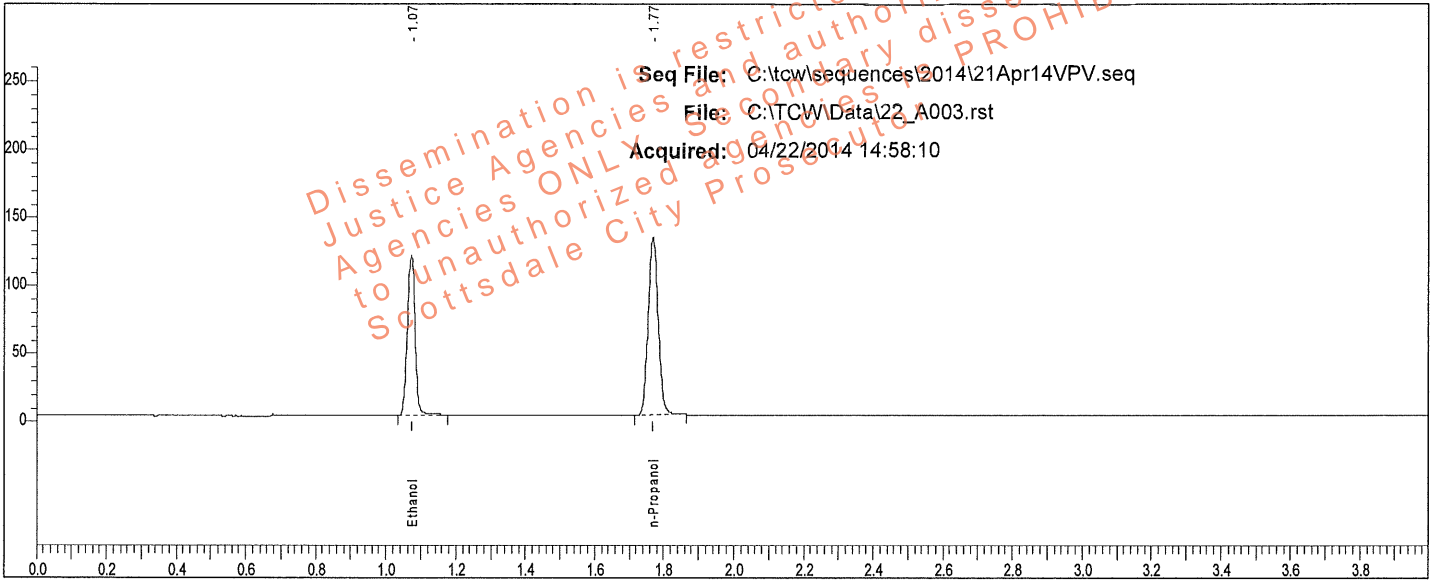

Rt	Area	Peak
1.072	182477	Ethanol
1.769	263811	n-Propanol

Sample: 0.200 CAL (FN032712-01)

Vial #: 3

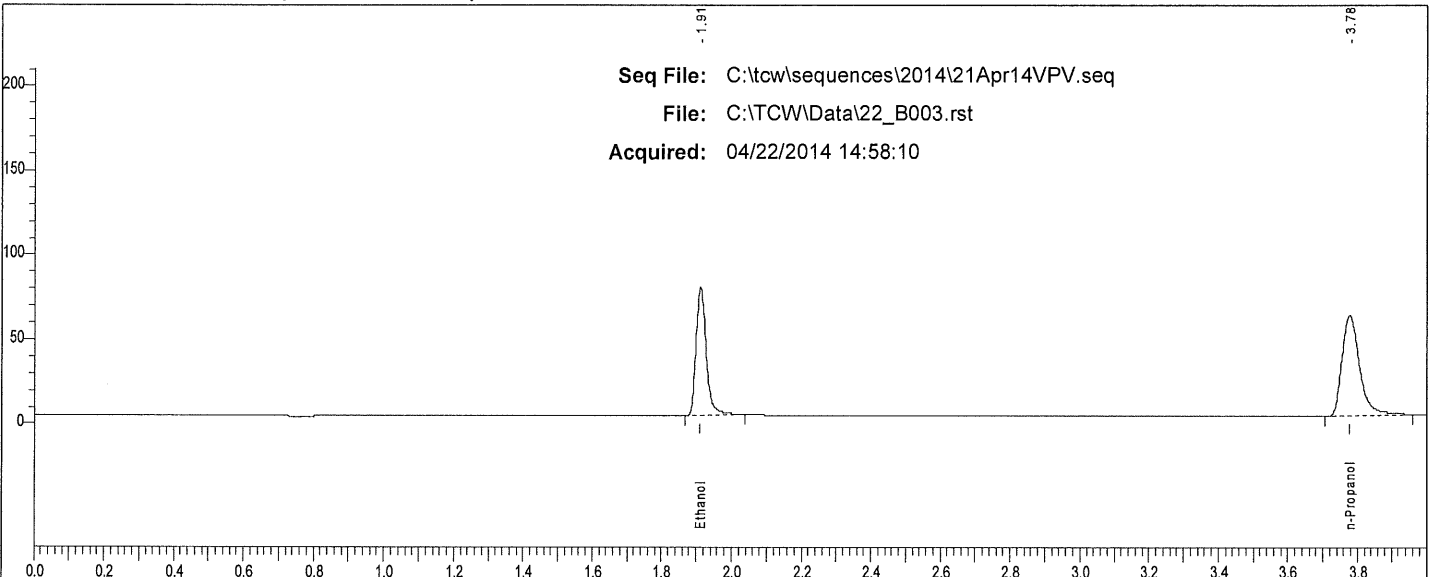

Rt	Area	Peak
1.912	151930	Ethanol
3.776	209972	n-Propanol

12

# Scottsdale P. D. Crime Lab: Dual Channel Blood Alcohol Report

Instrument: 650N9042003 Analyst: VPV

Sample: 0.400 CAL (FN012712-01)

Vial #: 4

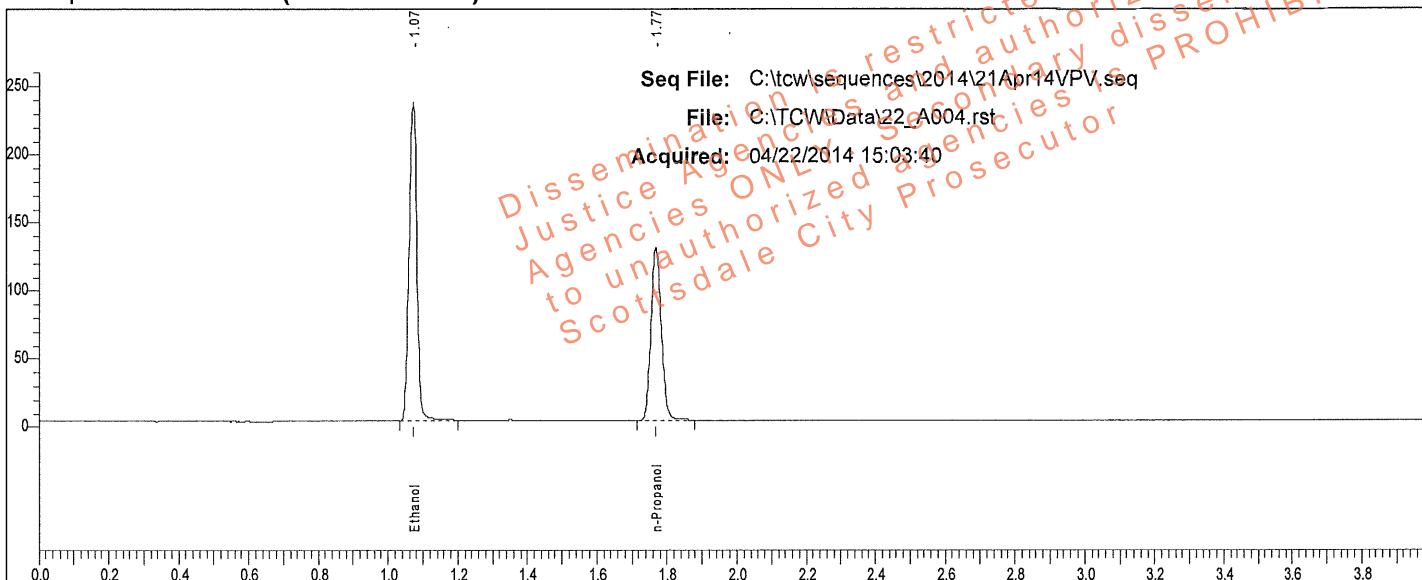

Rt	Area	Peak
1.072	361432	Ethanol
1.769	259727	n-Propanol

Sample: 0.400 CAL (FN012712-01)

Vial #: 4

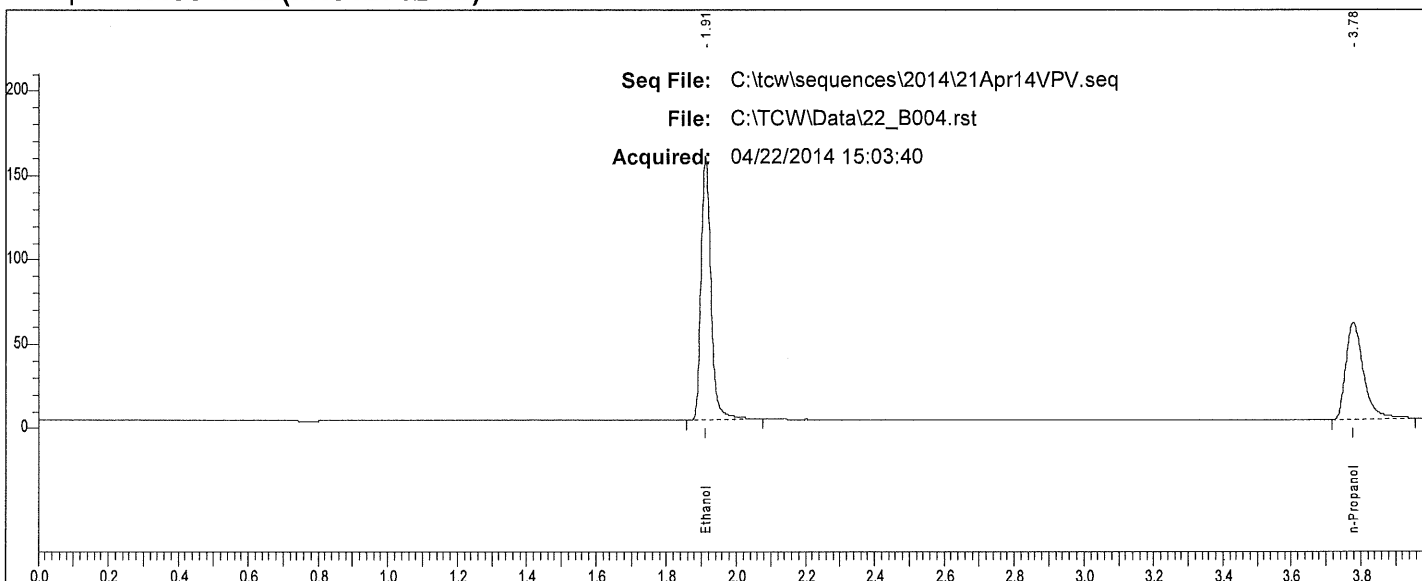

Rt	Area	Peak
1.911	308800	Ethanol
3.777	202952	n-Propanol

W

# Scottsdale P. D. Crime Lab: Dual Channel Blood Alcohol Report

Instrument: 650N9042003 Analyst: VPV

Sample: IS Blank (022414VPV-B)

Vial #: 5

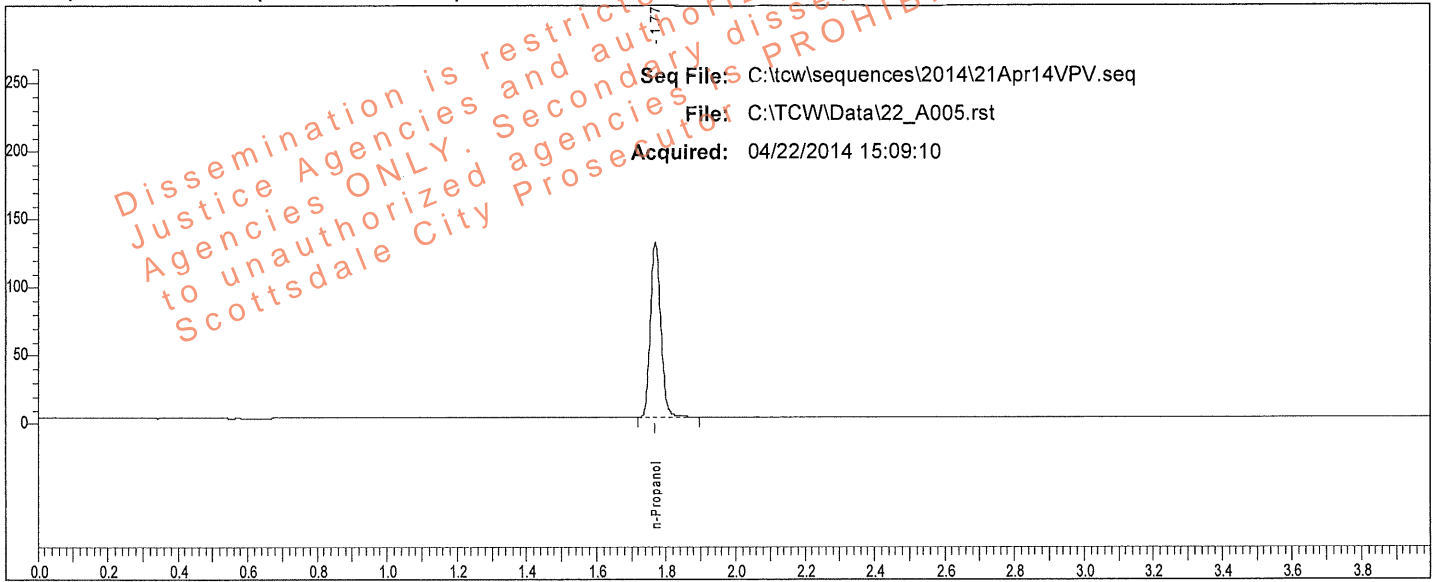

Rt	Area	Peak	g/100
1.770	265428	n-Propanol	

Sample: IS Blank (022414VPV-B)

Vial #: 5

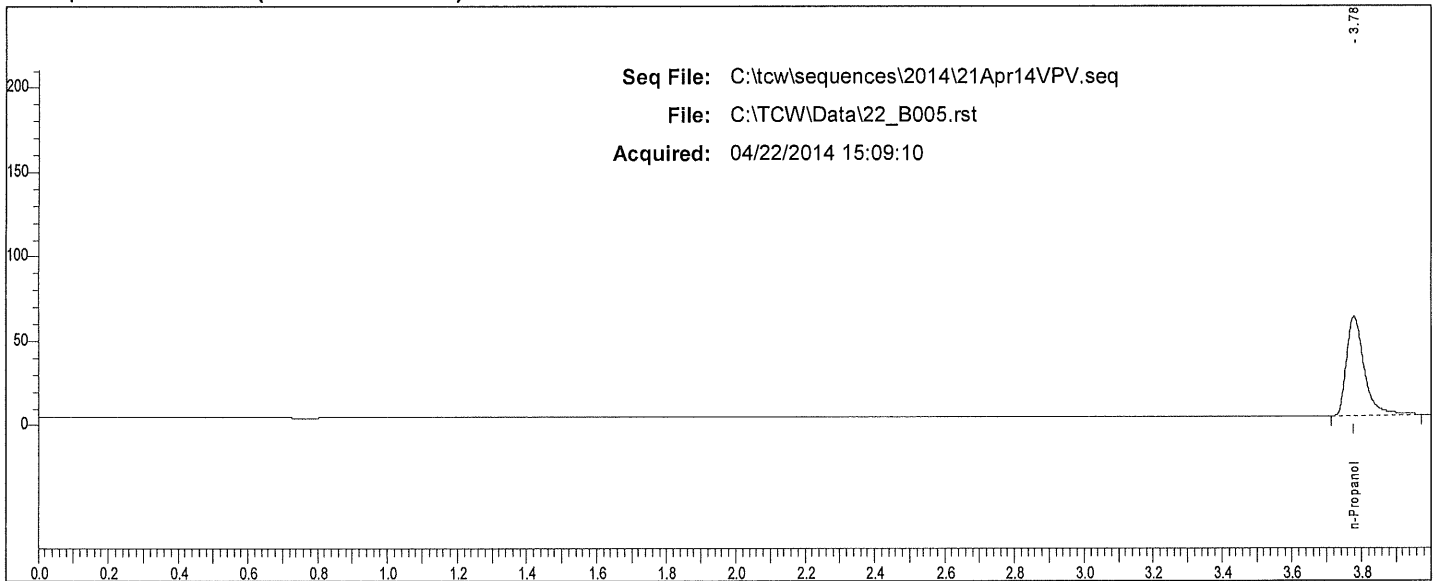

Rt	Area	Peak	g/100
3.777	208684	n-Propanol	

VP

# Scottsdale P. D. Crime Lab: Dual Channel Blood Alcohol Report

Instrument: 650N9042003 Analyst: VPV

Sample: MIX (011111VPV)

Vial #: 6

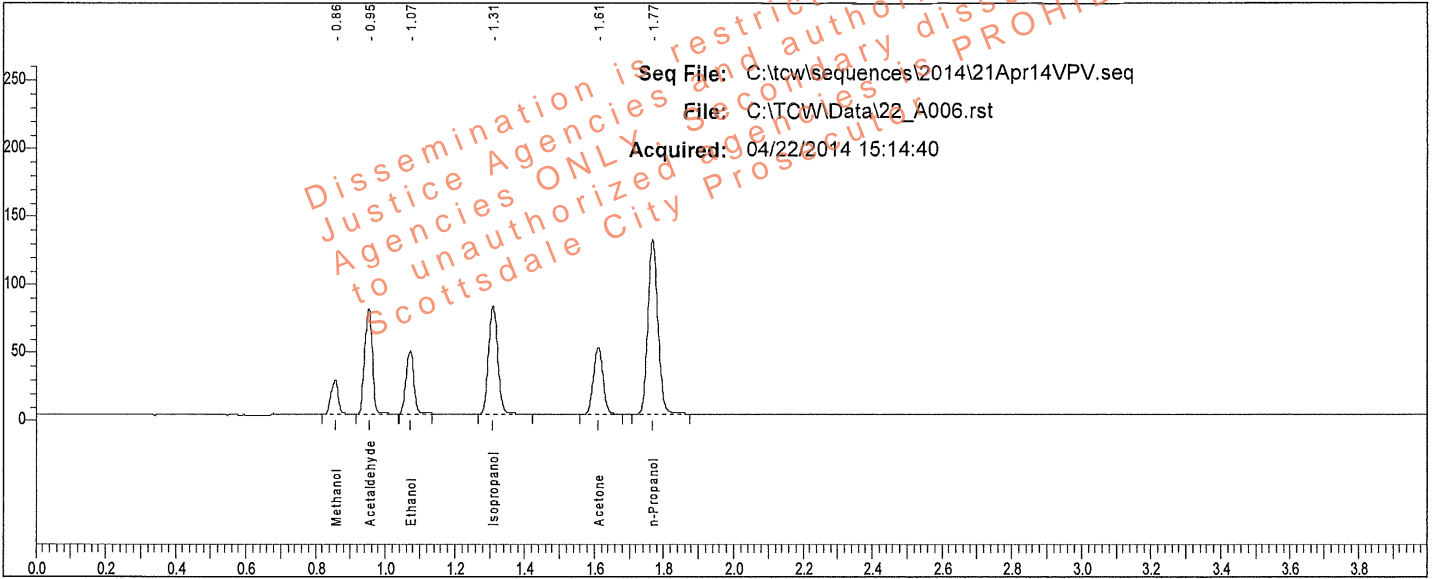

Rt	Area	Peak	g/100
0.857	37271	Methanol	
0.953	117358	Acetaldehyde	
1.072	71849	Ethanol	0.0800
1.310	142589	Isopropanol	
1.611	93178	Acetone	
1.768	262387	n-Propanol	

Sample: MIX (011111VPV)

Vial #: 6

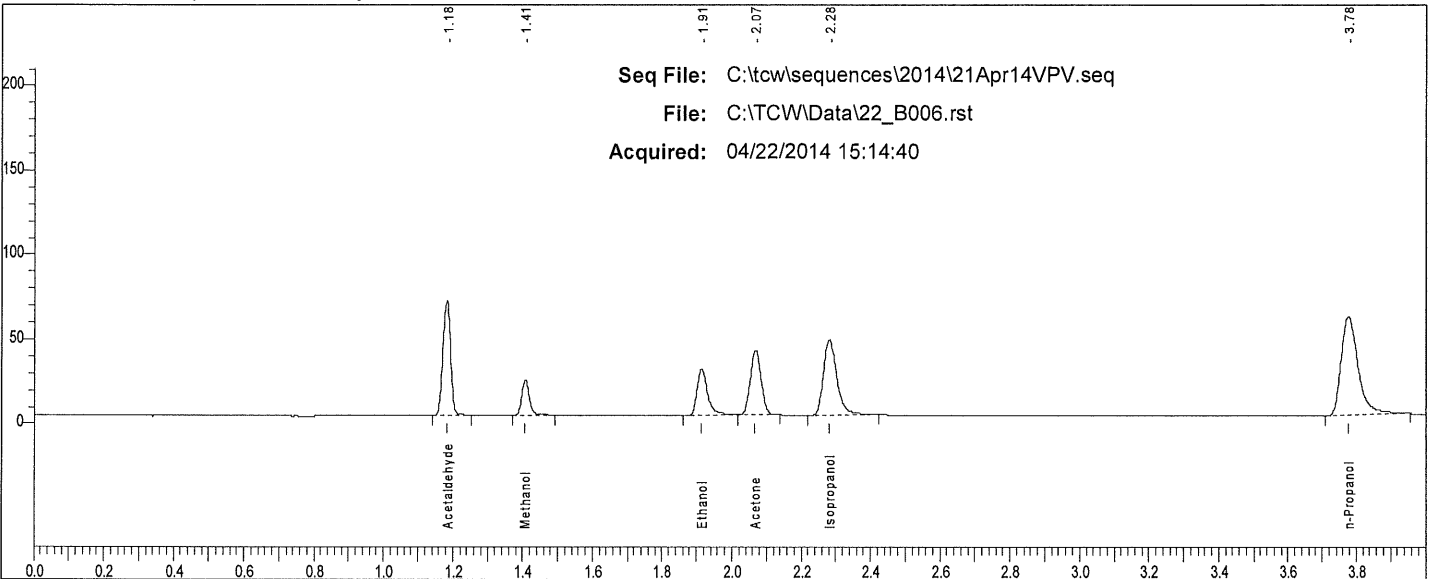

Rt	Area	Peak
1.183	105603	Acetaldehyde
1.408	31899	Methanol
1.913	59134	Ethanol
2.068	84258	Acetone
2.281	119949	Isopropanol
3.775	205274	n-Propanol

W



# Scottsdale P. D. Crime Lab: Dual Channel Blood Alcohol Report

Instrument: 650N9042003 Analyst: VPV

Sample: 0.400 QC (05012012-C)

Vial #: 7

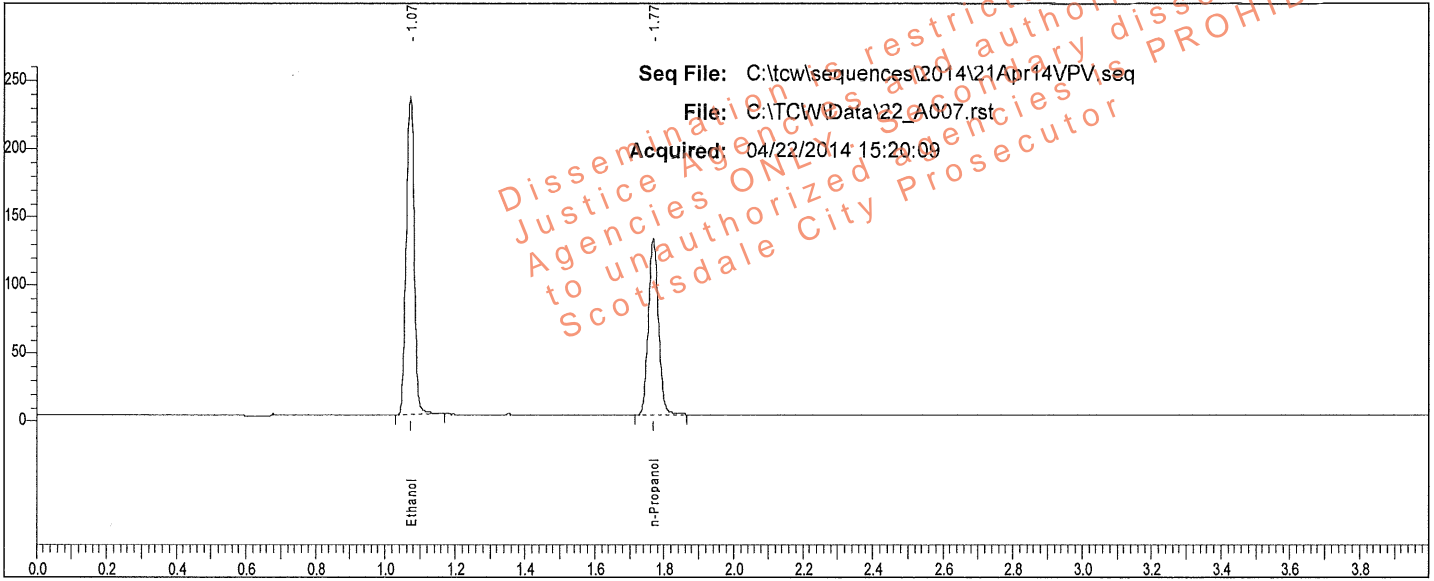

Rt	Area	Peak	g/100
1.072	366428	Ethanol	0.3990
1.768	264159	n-Propanol	

Sample: 0.400 QC (05012012-C)

Vial #: 7

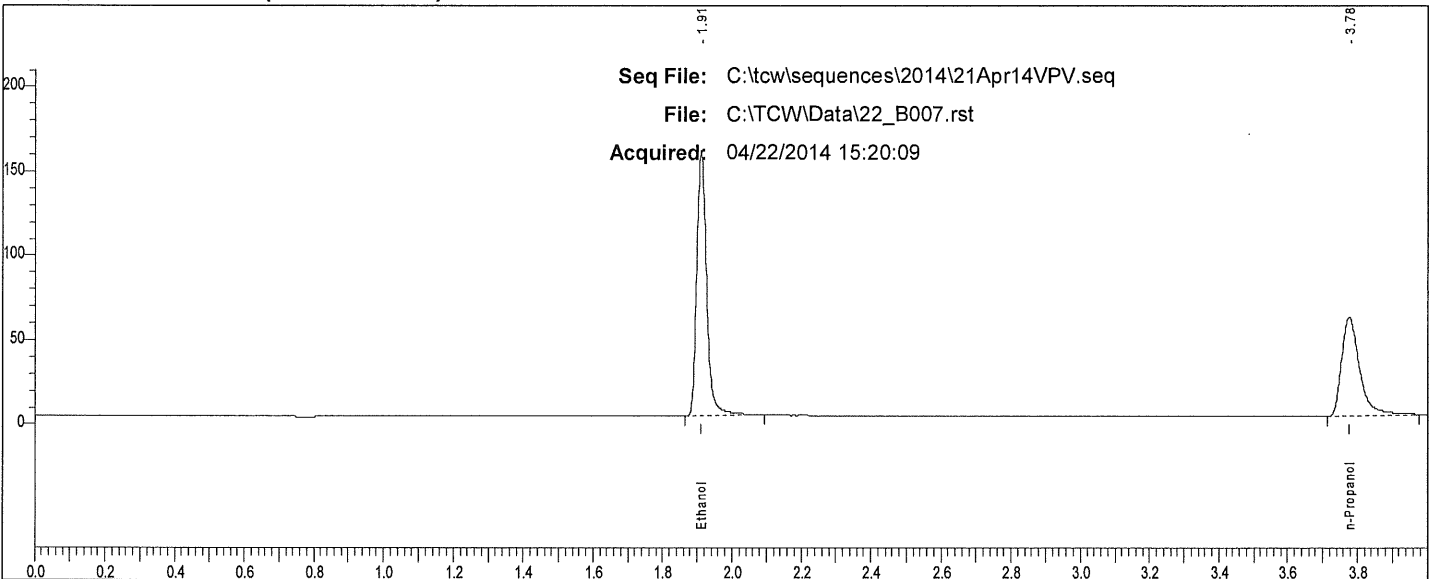

Rt	Area	Peak
1.911	315027	Ethanol
3.775	208038	n-Propanol

W

# Scottsdale P. D. Crime Lab: Dual Channel Blood Alcohol Report

Instrument: 650N9042003 Analyst: VPV

Sample: 0.040 QC (30112011-B)

Vial #: 8

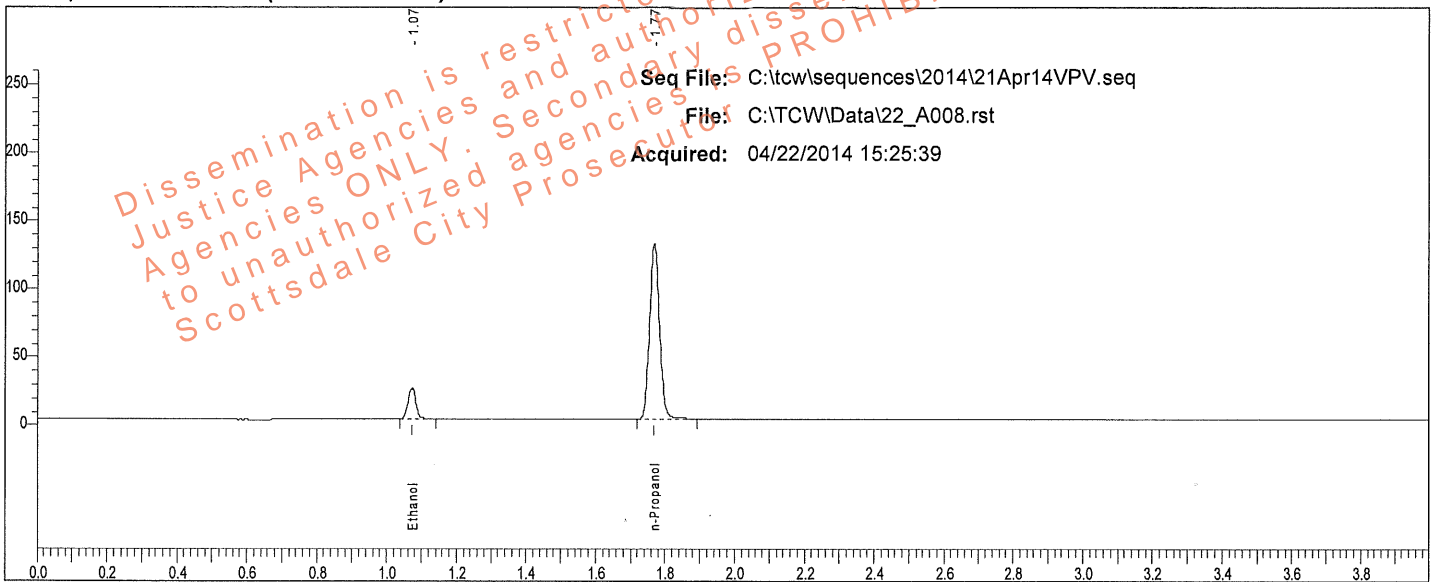

Rt	Area	Peak	g/100
1.073	34949	Ethanol	0.0400
1.769	260286	n-Propanol	

Sample: 0.040 QC (30112011-B)

Vial #: 8

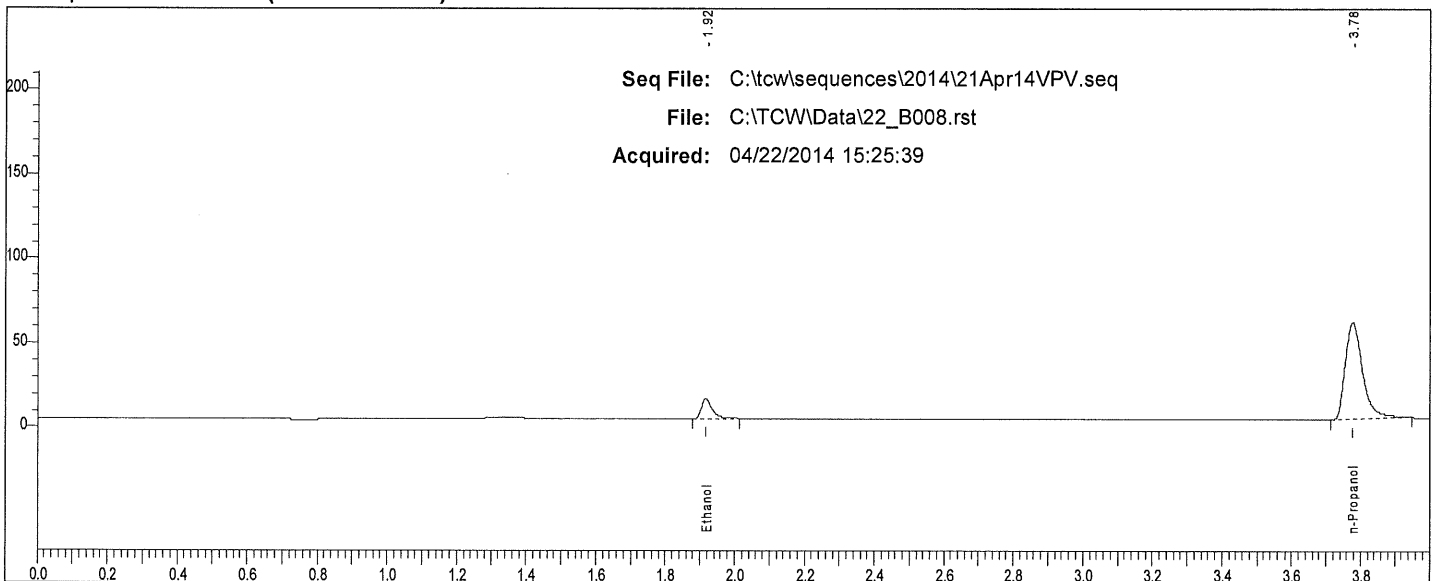

Rt	Area	Peak
1.916	25896	Ethanol
3.775	200398	n-Propanol

W

# Scottsdale P. D. Crime Lab: Dual Channel Blood Alcohol Report

Instrument: 650N9042003 Analyst: VPV

Sample: 0.202 WB QC (1212091)

Vial #: 39

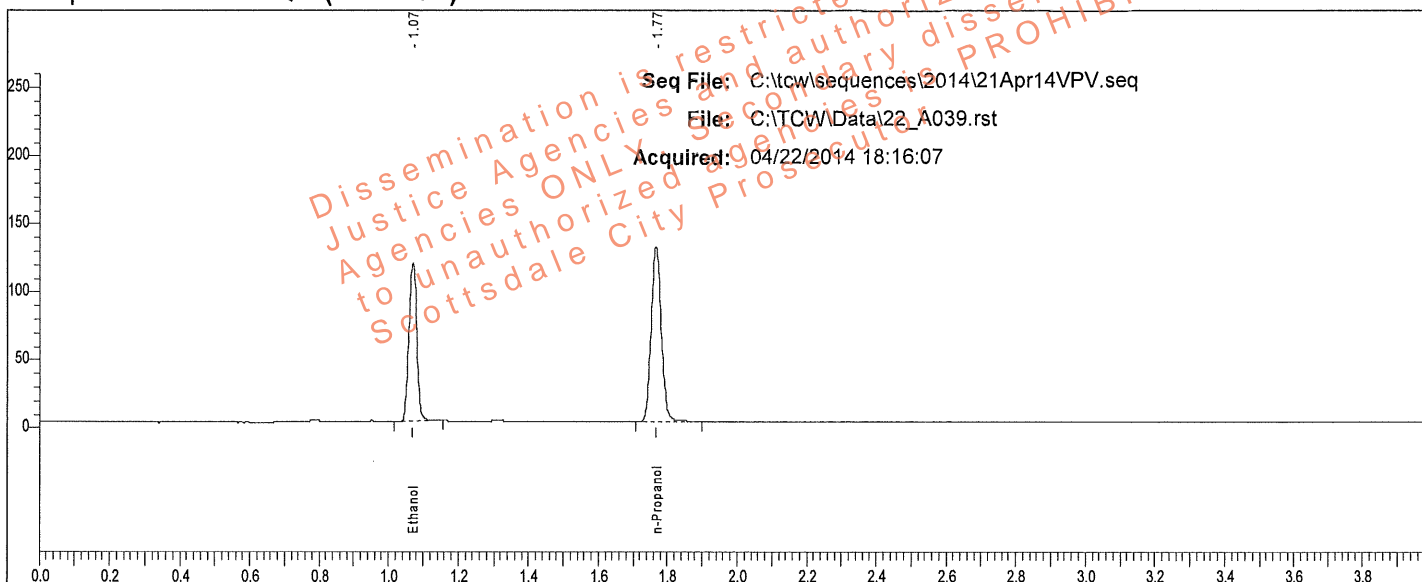

Rt	Area	Peak	g/100
1.071	183743	Ethanol	0.2009
1.767	264028	n-Propanol	

Sample: 0.202 WB QC (1212091)

Vial #: 39

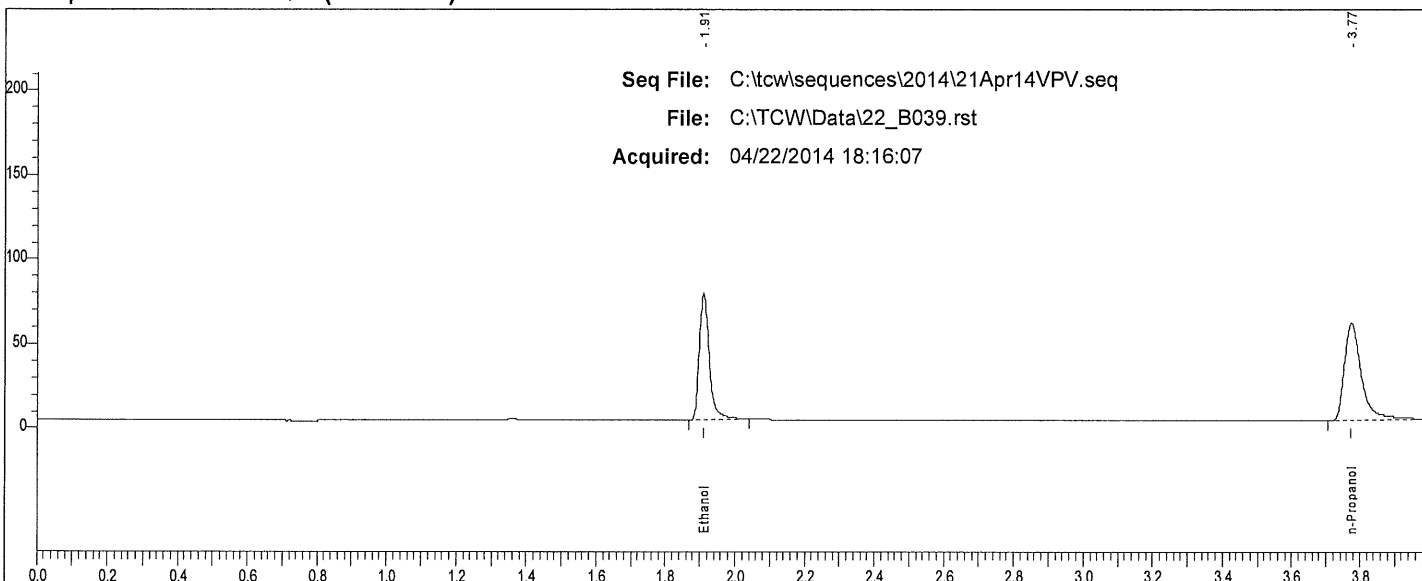

Rt	Area	Peak
1.910	151286	Ethanol
3.774	203975	n-Propanol

W

# Scottsdale P. D. Crime Lab: Dual Channel Blood Alcohol Report

Instrument: 650N9042003 Analyst: VPV

Sample: 0.202 WB QC (1212091)

Vial #: 40

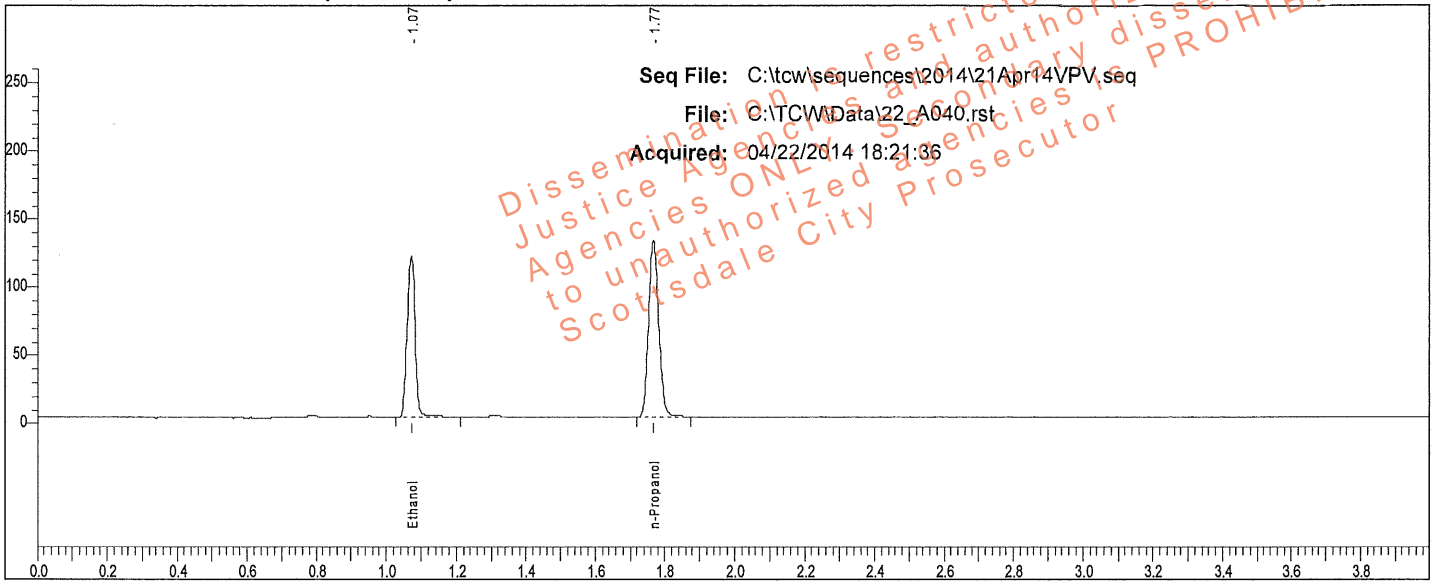

Rt	Area	Peak	g/100
1.071	186984	Ethanol	0.2036
1.767	265112	n-Propanol	

Sample: 0.202 WB QC (1212091)

Vial #: 40

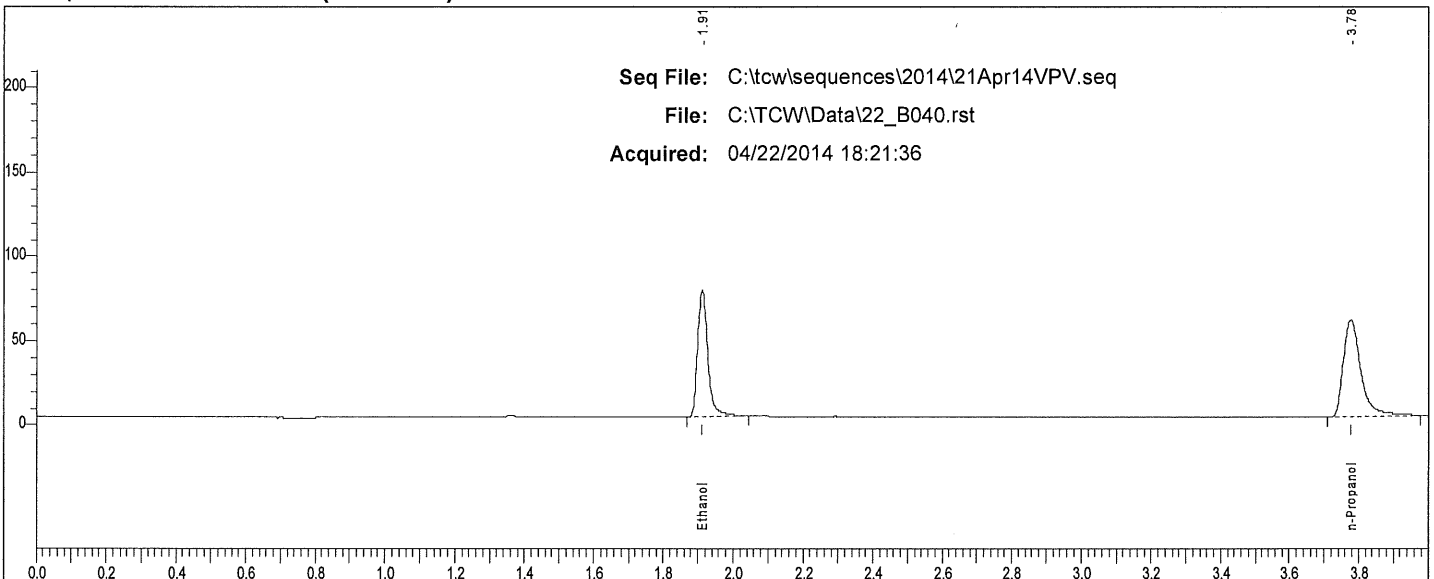

Rt	Area	Peak
1.911	152599	Ethanol
3.776	205048	n-Propanol

V

# Scottsdale P. D. Crime Lab: Dual Channel Blood Alcohol Report

Instrument: 650N9042003 Analyst: VPV

Sample: 0.150 QC (11012012-C)

Vial #: 41

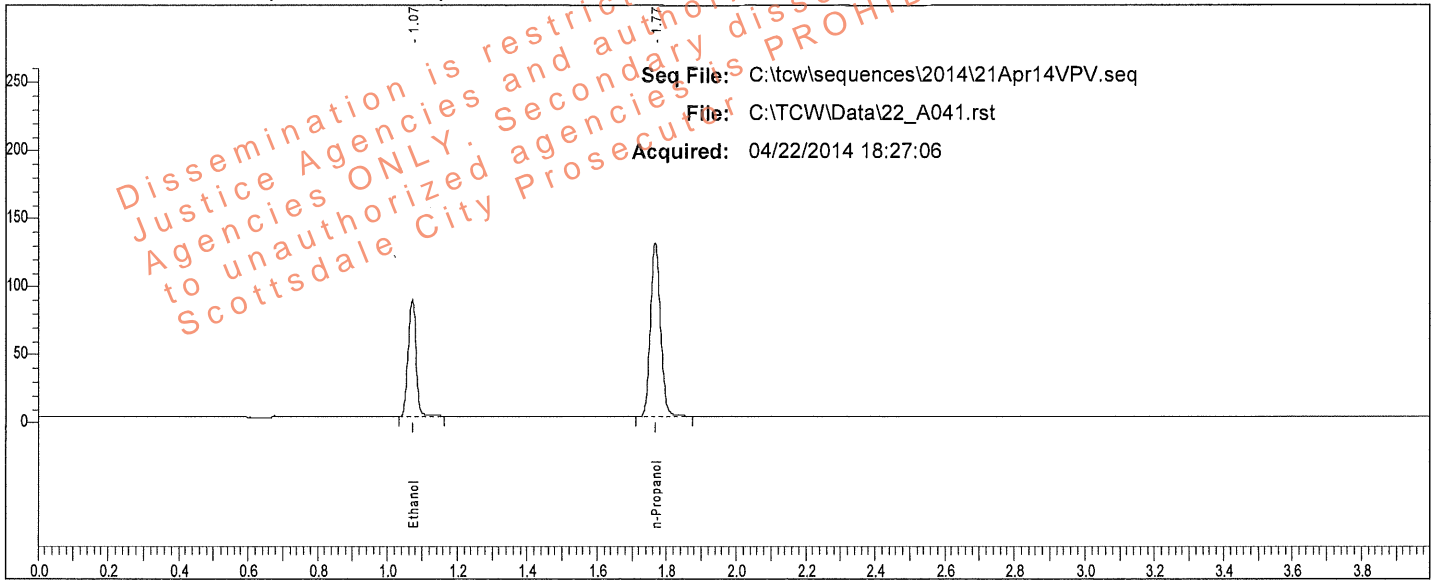

Rt	Area	Peak	g/100
1.071	134397	Ethanol	0.1492
1.767	260858	n-Propanol	

Sample: 0.150 QC (11012012-C)

Vial #: 41

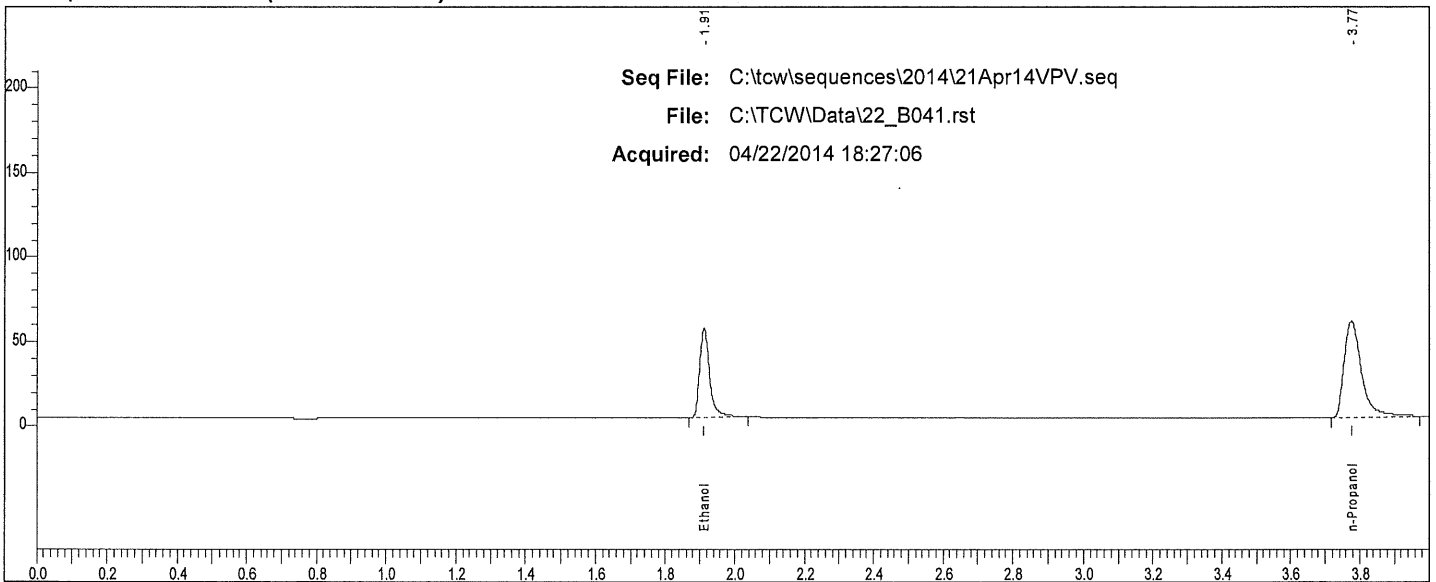

Rt	Area	Peak
1.911	108967	Ethanol
3.774	201070	n-Propanol

V

# Scottsdale P. D. Crime Lab: Dual Channel Blood Alcohol Report

Instrument: 650N9042003 Analyst: VPV

Sample: 0.080 QC (14112011-A)

Vial #: 42

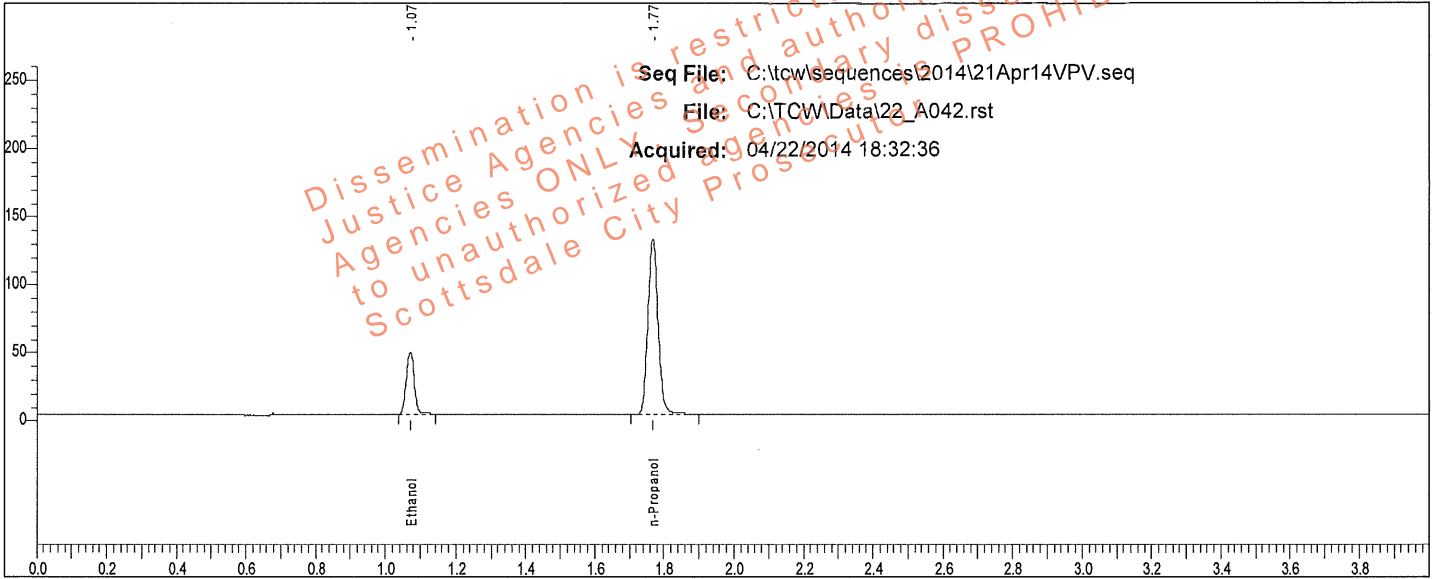

Rt	Area	Peak	g/100
1.072	71475	Ethanol	0.0783
1.768	266574	n-Propanol	

Sample: 0.080 QC (14112011-A)

Vial #: 42

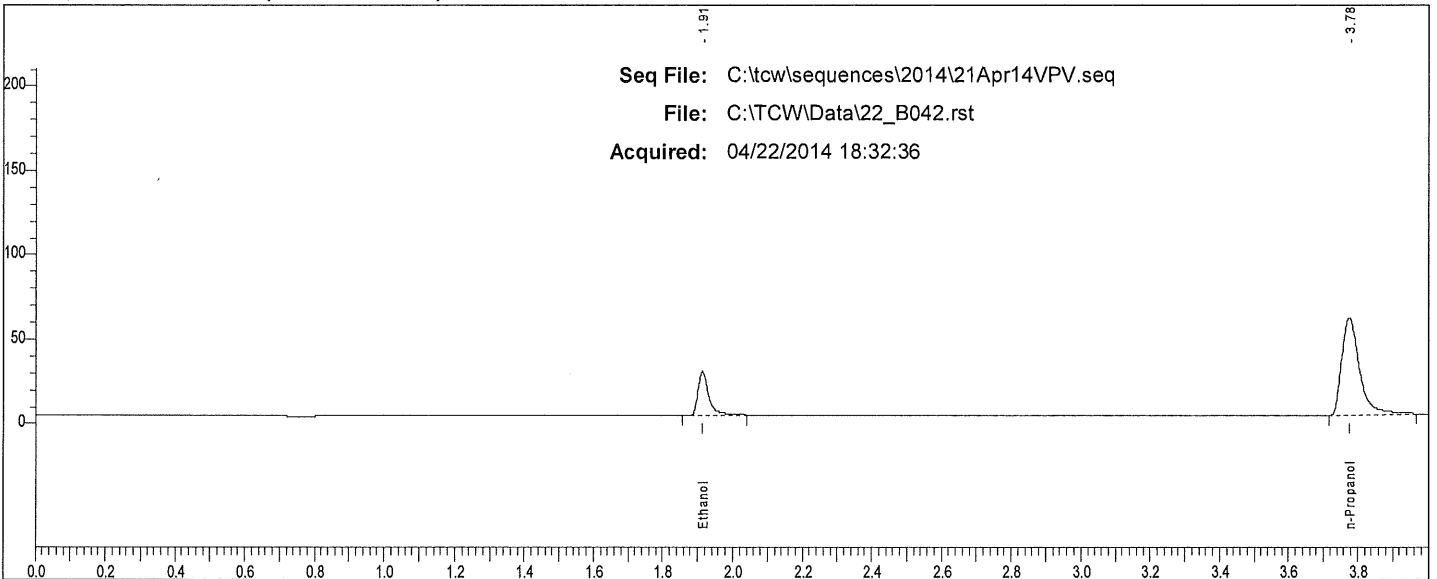

Rt	Area	Peak	g/100
1.913	56416	Ethanol	
3.775	203864	n-Propanol	

W

# Scottsdale P. D. Crime Lab: Dual Channel Blood Alcohol Report

Instrument: 650N9042003 Analyst: VPV

Sample: IS Blank (022414VPV-B)

Vial #: 73

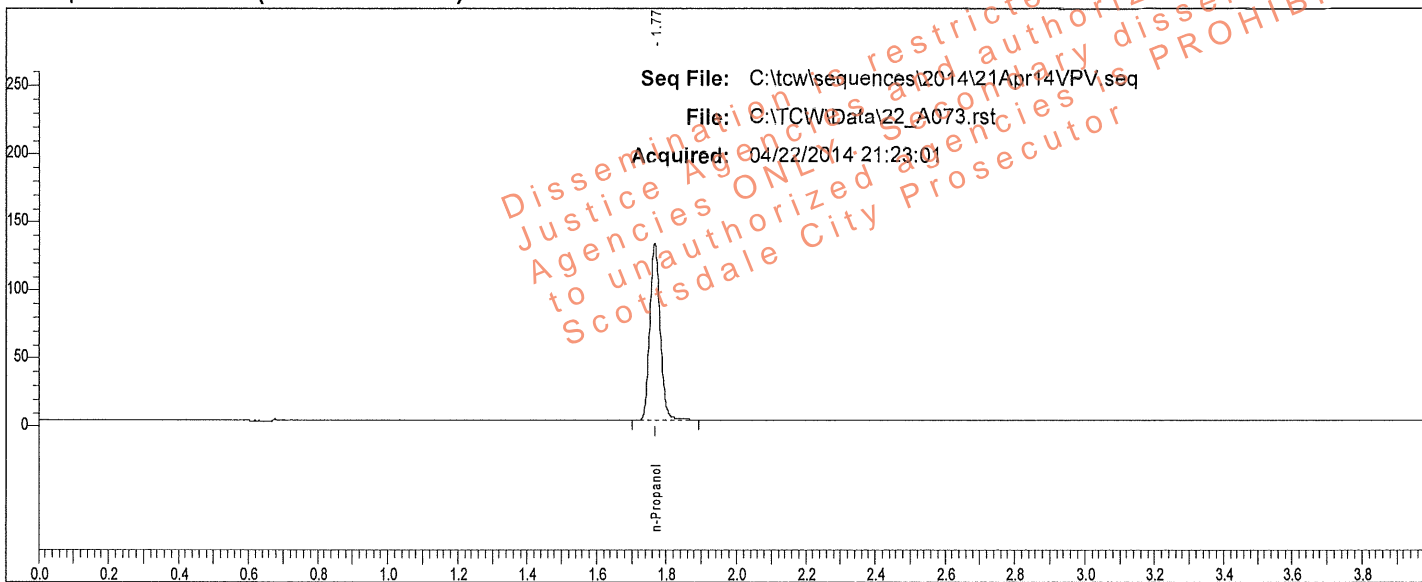

Rt	Area	Peak	g/100
1.767	268187	n-Propanol	

Sample: IS Blank (022414VPV-B)

Vial #: 73

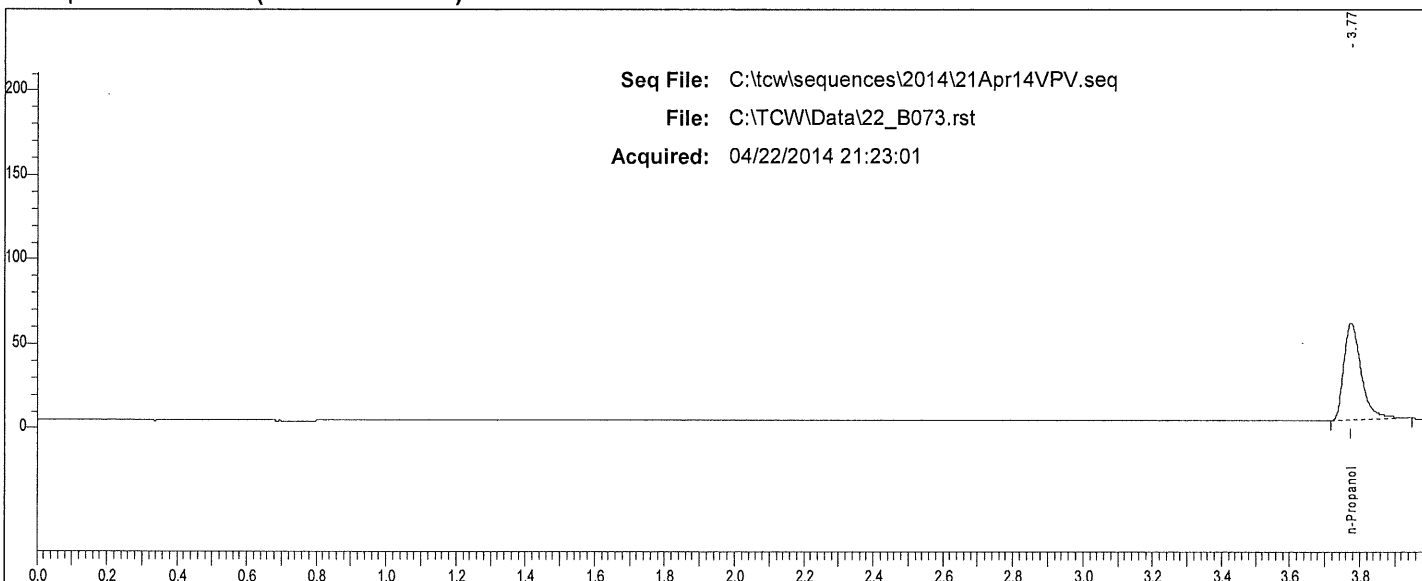

Rt	Area	Peak	g/100
3.774	203097	n-Propanol	

VP

# Scottsdale P. D. Crime Lab: Dual Channel Blood Alcohol Report

Instrument: 650N9042003 Analyst: VPV

Sample: 0.400 QC (05012012-C)

Vial #: 74

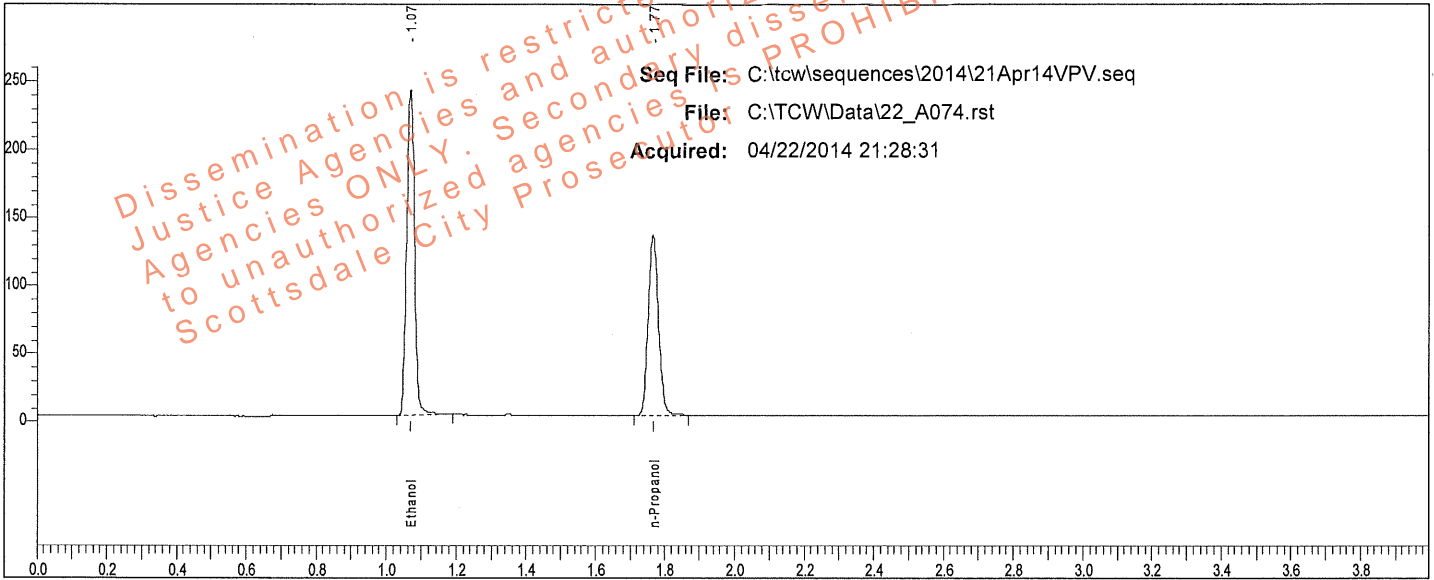

Rt	Area	Peak	g/100
1.070	377170	Ethanol	0.4006
1.766	270834	n-Propanol	

Sample: 0.400 QC (05012012-C)

Vial #: 74

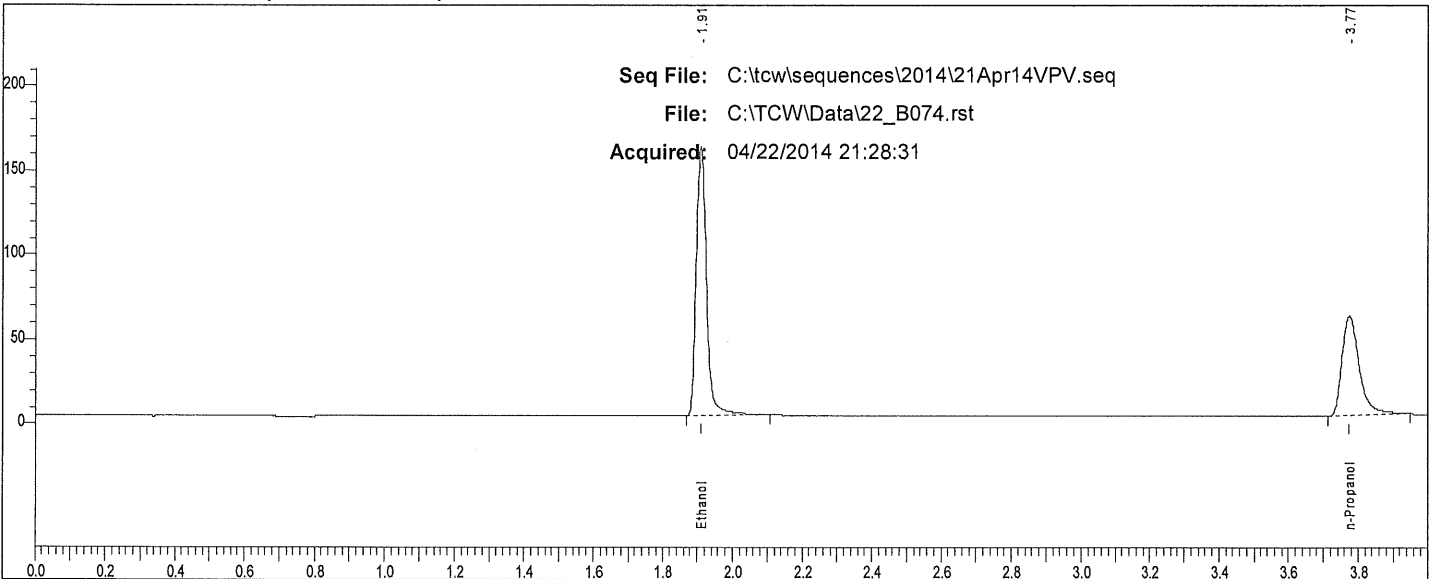

Rt	Area	Peak
1.909	322673	Ethanol
3.773	206994	n-Propanol

V



# Scottsdale P. D. Crime Lab: Dual Channel Blood Alcohol Report

Instrument: 650N9042003 Analyst: VPV

Sample: 0.040 QC (30112011-B)

Vial #: 75

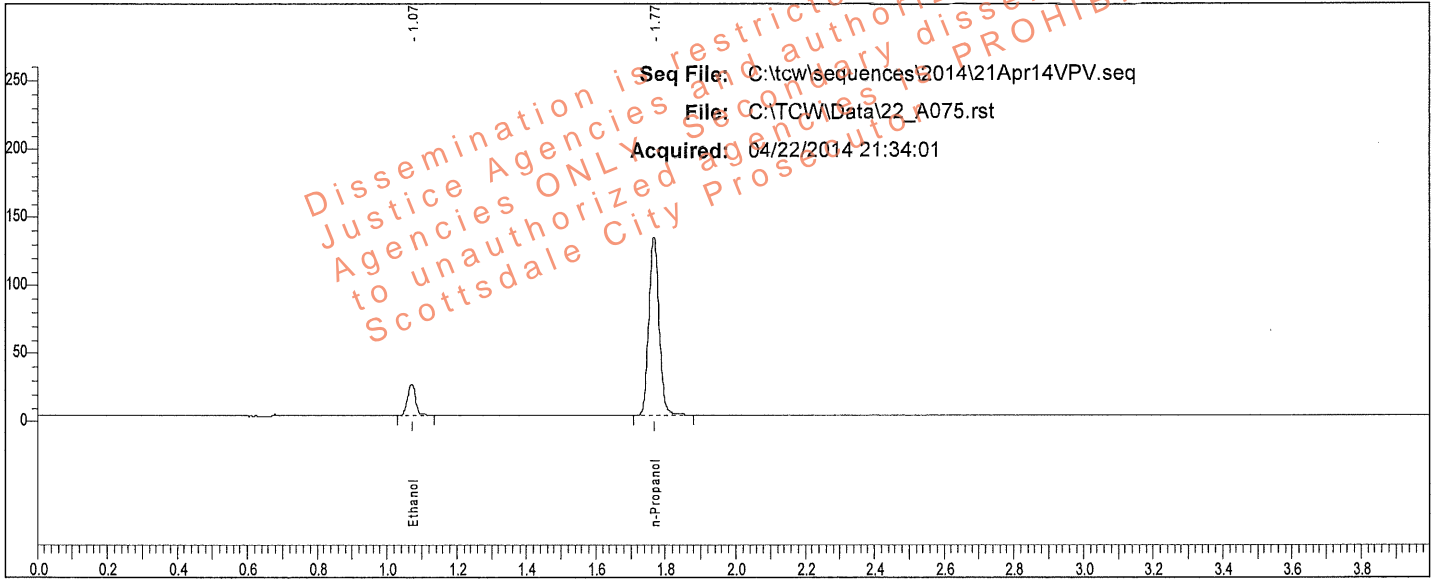

Rt	Area	Peak	g/100
1.071	35985	Ethanol	0.0399
1.767	268760	n-Propanol	

Sample: 0.040 QC (30112011-B)

Vial #: 75

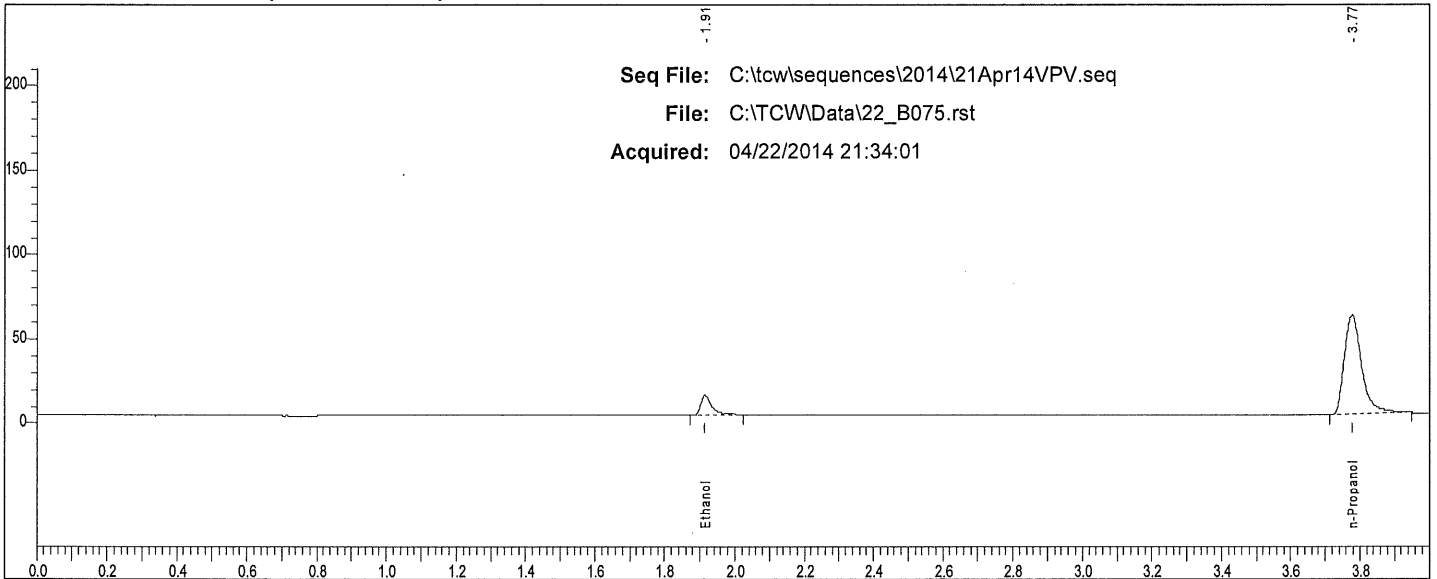

Rt	Area	Peak
1.914	26697	Ethanol
3.775	204623	n-Propanol

TotalChrom Sequence File C:\tcw\sequences\2014\21Apr14VPV.seq

Printed by : Manager on: 4/22/2014 12:43:36 PM  
 Created by : Manager on: 4/22/2014 12:43:32 PM  
 Edited by : Manager on: 4/22/2014 12:43:32 PM  
 Number of Times Edited : 0

Description:

**Sequence File Header Information:**

Number of Rows : 76  
 Instrument Type : PE AutoSystem GC  
 Injection Type : SINGLE  
 Raw tokens channel A :  
 Result tokens channel A :  
 Modified tokens channel A :  
 Raw tokens channel B :  
 Result tokens channel B :  
 Modified tokens channel B :

**Sequence Sample Descriptions - Channel A**

Row	Type	Name	Number
1	Cal:Replace	0.020 CAL (FN092710-01)	001
2	Cal:Replace	0.100 CAL (FN050312-01)	002
3	Cal:Replace	0.200 CAL (FN032712-01)	003
4	Cal:Replace	0.400 CAL (FN012712-01)	004
5	Blank	IS Blank (022414VPV-B)	005
6	Ctrl Sample	MIX (011111VPV)	006
7	Ctrl Sample	0.400 QC (05012012-C)	007
8	Ctrl Sample	0.040 QC (30112011-B)	008
9	Sample	L14	009
10	Sample	L14	010
11	Sample	L14	011
12	Sample	L14	012
13	Sample	L14	013
14	Sample	L14	014
15	Sample	L14	015
16	Sample	L14	016
17	Sample	L14	017
18	Sample	L14	018
19	Sample	L14	019
20	Sample	L14	020
21	Sample	L14	021
22	Sample	L14	022
23	Sample	L14	023
24	Sample	L14	024
25	Sample	L14	025
26	Sample	L14	026
27	Sample	L14	027
28	Sample	L14	028
29	Sample	L14	029
30	Sample	L14	030
31	Sample	L14	031
32	Sample	L14	032
33	Sample	L14	033
34	Sample	L14	034
35	Sample	L14	035
36	Sample	L14	036
37	Sample	L14	037
38	Sample	L14	038
39	Ctrl Sample	0.202 WB QC (1212091)	039
40	Ctrl Sample	0.202 WB QC (1212091)	040
41	Ctrl Sample	0.150 QC (11012012-C)	041
42	Ctrl Sample	0.080 QC (14112011-A)	042
43	Sample	L14	043
44	Sample	L14	044
45	Sample	L14	045
46	Sample	L14	046
47	Sample	L14	047
48	Sample	L14	048
49	Sample	L14	049
50	Sample	L14	050
51	Sample	L14	051
52	Sample	L14	052
53	Sample	L14	053
54	Sample	L14	054
55	Sample	L14	055
56	Sample	L14	056
57	Sample	L14	057

Dissemination is restricted to Criminal  
 Justice Agencies and authorized Non-C.J.  
 Agencies ONLY. Secondary dissemination  
 to unauthorized agencies is PROHIBITED.  
 Scottsdale City Prosecutor

4/22/2014 12:43:36 PM Sequence: C:\tcw\sequences\2014\21Apr14VPV.seq

**Sequence Sample Descriptions - Channel A**

Row	Type	Name	Number
58	Sample	L14-04-	058
59	Sample	L14-04-	059
60	Sample	L14-04-	060
61	Sample	L14-04-	061
62	Sample	L14-04-	062
63	Sample	L14-04-	063
64	Sample	L14-04-	064
65	Sample	L14-04-	065
66	Sample	L14-04-	066
67	Sample	L14-04-	067
68	Sample	L14-04-	068
69	Sample	L14-04-	069
70	Sample	L14-04-	070
71	Sample	L14-04-	071
72	Sample	L14-04-	072
73	Blank	IS Blank (022414VPV-B)	073
74	Ctrl Sample	0.400 QC (05012012-C)	074
75	Ctrl Sample	0.040 QC (30112011-B)	075
76	Sample	END OF SEQUENCE	076

Dissemination is restricted to Criminal Justice Agencies ONLY. Secondary dissemination to unauthorized agencies is PROHIBITED.  
Attorney General's Office  
Harrisburg, PA  
Attorney General  
City Prosecutor

# Scottsdale P.D. Crime Lab

## Summary of Cases for Ethanol

Acquired: 04/22/2014

Analyst: VPV

Sequence: C:\tcw\sequences\2014\21Apr14\VPV.seq *W*

File	Sample	Result	Result	% Diff.
22_A009.rst	L14-	0.1364	0.1359	0.41
22_A011.rst	L14-	0.0869	0.0872	0.32
22_A013.rst	L14-	0.2750	0.2748	0.05
22_A015.rst	L14-	0.2435	0.2434	0.04
22_A017.rst	L14-	0.1352	0.1348	0.30
22_A019.rst	L14-	0.1576	0.1588	0.76
22_A021.rst	L14-	0.2028	0.2035	0.34
22_A023.rst	L14-	0.1532	0.1541	0.57
22_A025.rst	L14-	0.1449	0.1437	0.84
22_A027.rst	L14-	0.2062	0.2054	0.36
22_A029.rst	L14-	0.1581	0.1590	0.57
22_A031.rst	L14-	0.1359	0.1340	1.44
22_A033.rst	L14-	0.1530	0.1518	0.79
22_A035.rst	L14-	0.1510	0.1499	0.73
22_A037.rst	L14-	0.1413	0.1406	0.54
22_A043.rst	L14-	0.0751	0.0760	1.30
22_A045.rst	L14-	0.1081	0.1078	0.31
22_A047.rst	L14-	0.1009	0.1014	0.56
22_A049.rst	L14-	0.1113	0.1120	0.65
22_A051.rst	L14-	0.1423	0.1401	1.60
22_A053.rst	L14-	0.2021	0.2038	0.85
22_A055.rst	L14-	0.2277	0.2282	0.25
22_A057.rst	L14-	0.2167	0.2154	0.58
22_A059.rst	L14-	0.1860	0.1876	0.87
22_A061.rst	L14-	0.1460	0.1461	0.08
22_A063.rst	L14-	0.1948	0.1960	0.60
22_A065.rst	L14-	0.1716	0.1718	0.15
22_A067.rst	L14-	0.1902	0.1908	0.28
22_A069.rst	L14-	0.1429	0.1405	1.71
22_A071.rst	L14-	0.1838	0.1850	0.62
22_A076.rst	END OF SEQUENCE	0		

Dissemination is restricted to Criminal Justice Agencies and authorized Non-C.J. Agencies ONLY. Secondary dissemination to unauthorized agencies is PROHIBITED.

# Scottsdale P. D. Crime Lab: Dual Channel Blood Alcohol Report

Instrument: 650N9042003 Analyst: VPV

Sample: L14- [REDACTED]

Vial #: 9

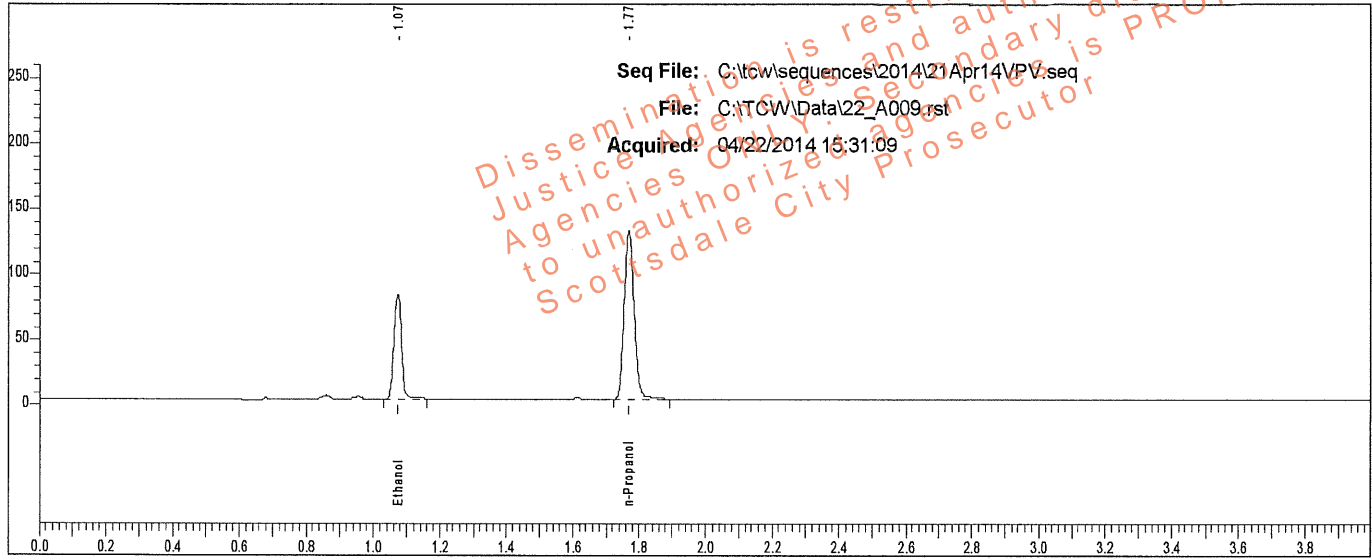

Rt	Area	Peak	g/100
1.073	126227	Ethanol	0.1364
1.769	268076	n-Propanol	

Sample: L14- [REDACTED]

Vial #: 9

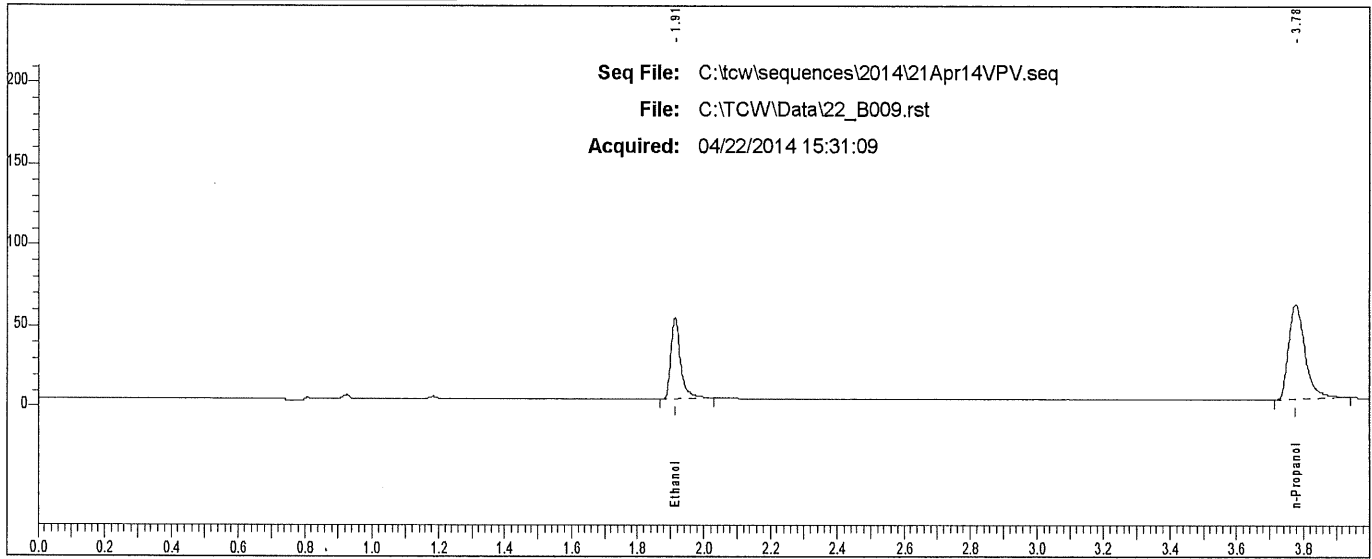

Rt	Area	Peak
1.913	102872	Ethanol
3.776	205028	n-Propanol

# Scottsdale P. D. Crime Lab: Dual Channel Blood Alcohol Report

Instrument: 650N9042003 Analyst: VPV

Sample: L14- [REDACTED]

Vial #: 10

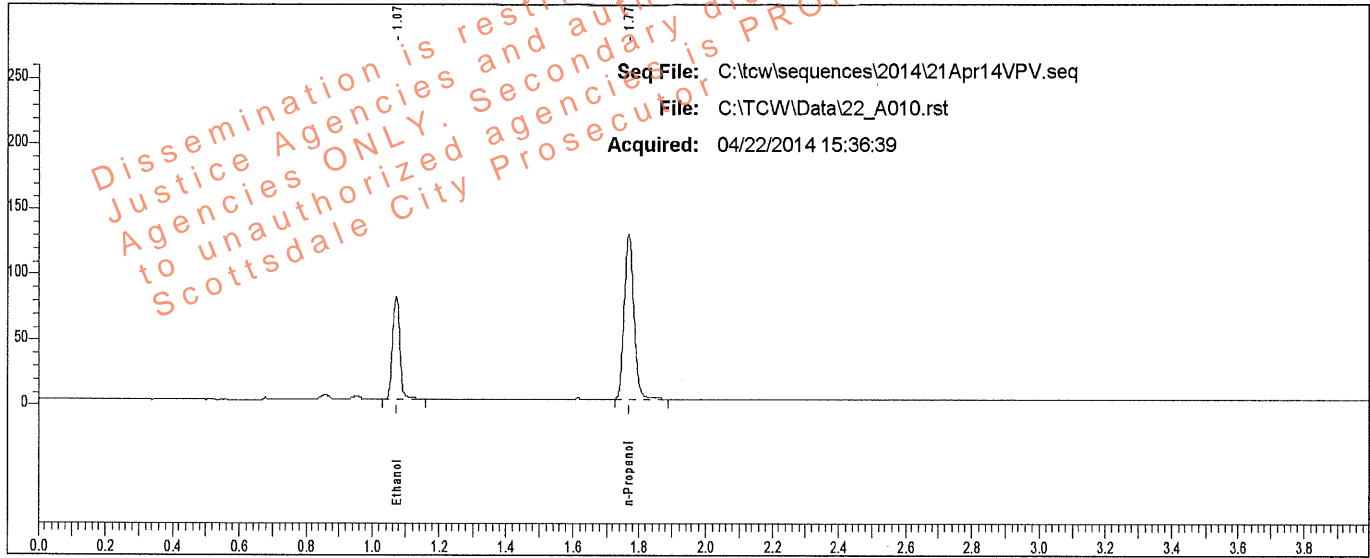

Sample: L14- [REDACTED]

Vial #: 10

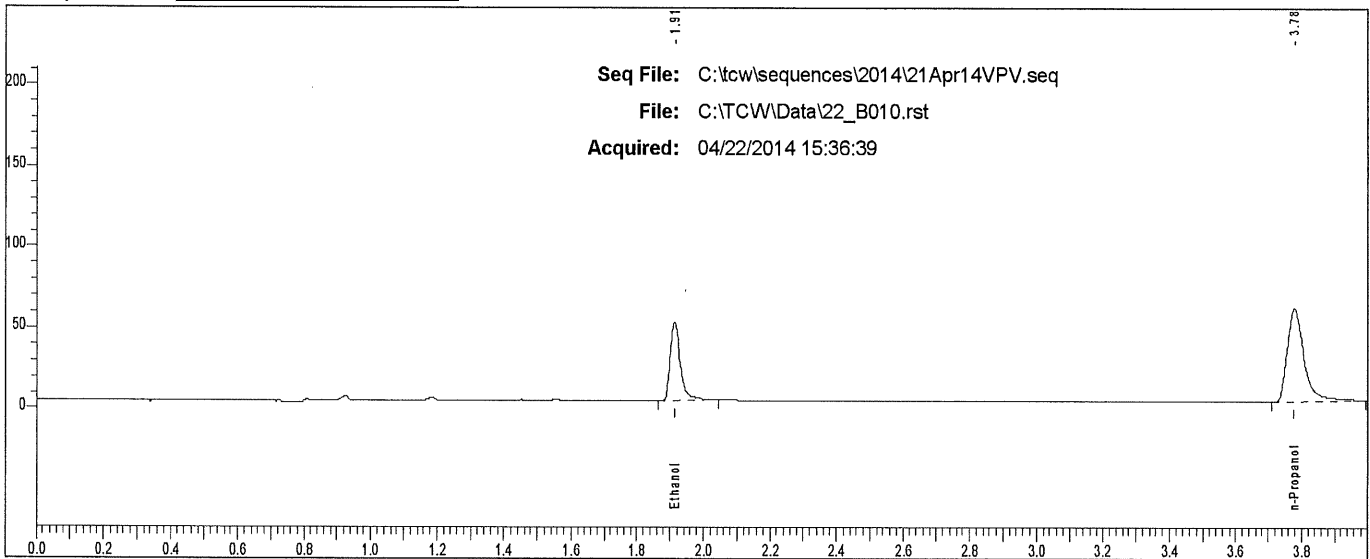

Rt	Area	Peak	g/100
1.913	100116	Ethanol	
3.777	204687	n-Propanol	

### Scottsdale P. D. Crime Lab: Dual Channel Blood Alcohol Report

Instrument: 650N9042003 Analyst: VPV

Sample: L14- [REDACTED]

Vial #: 11

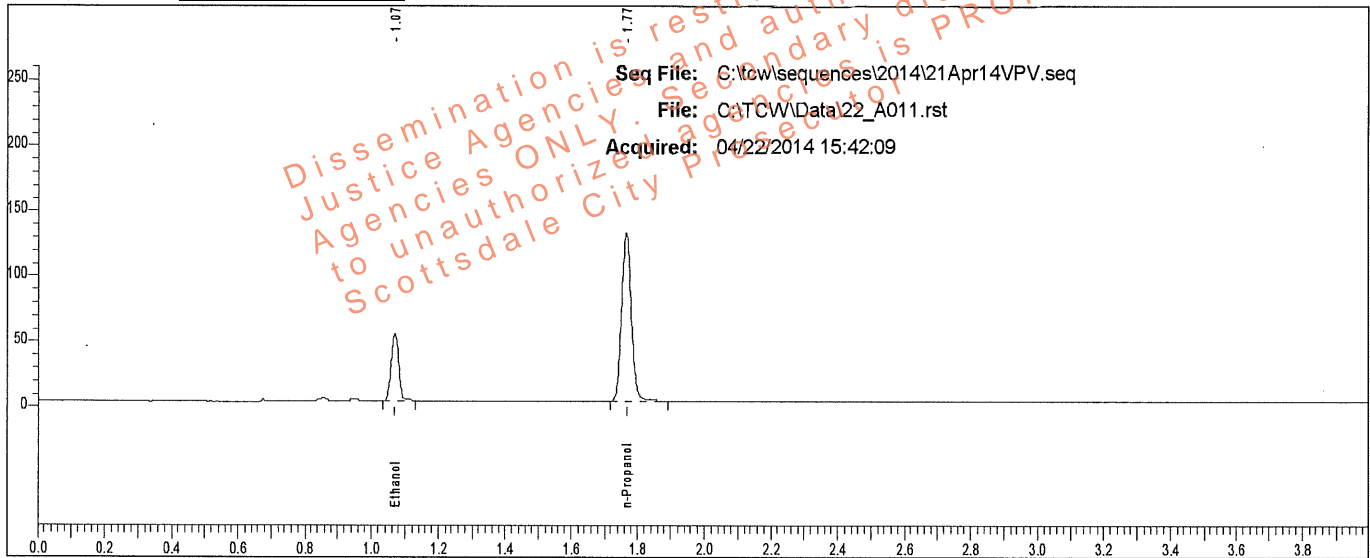

Rt	Area	Peak	g/100
1.070	78946	Ethanol	0.0869
1.766	264931	n-Propanol	

Sample: L14- [REDACTED]

Vial #: 11

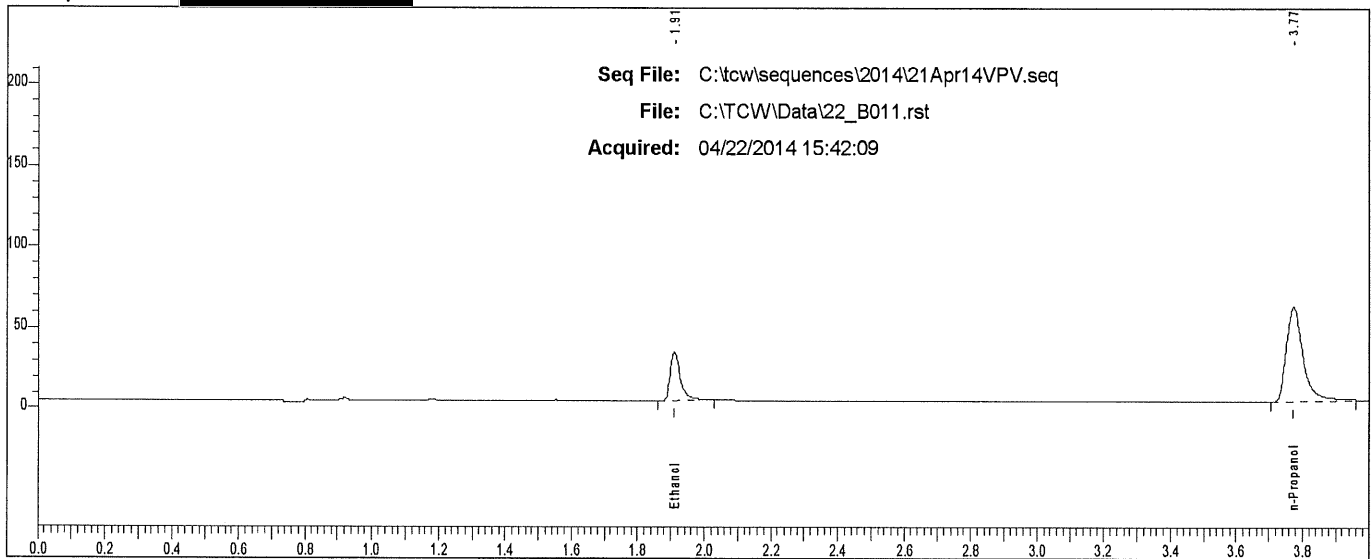

Rt	Area	Peak
1.910	64315	Ethanol
3.772	204474	n-Propanol

# Scottsdale P. D. Crime Lab: Dual Channel Blood Alcohol Report

Instrument: 650N9042003 Analyst: VPV

Sample: L14- [REDACTED]

Vial #: 12

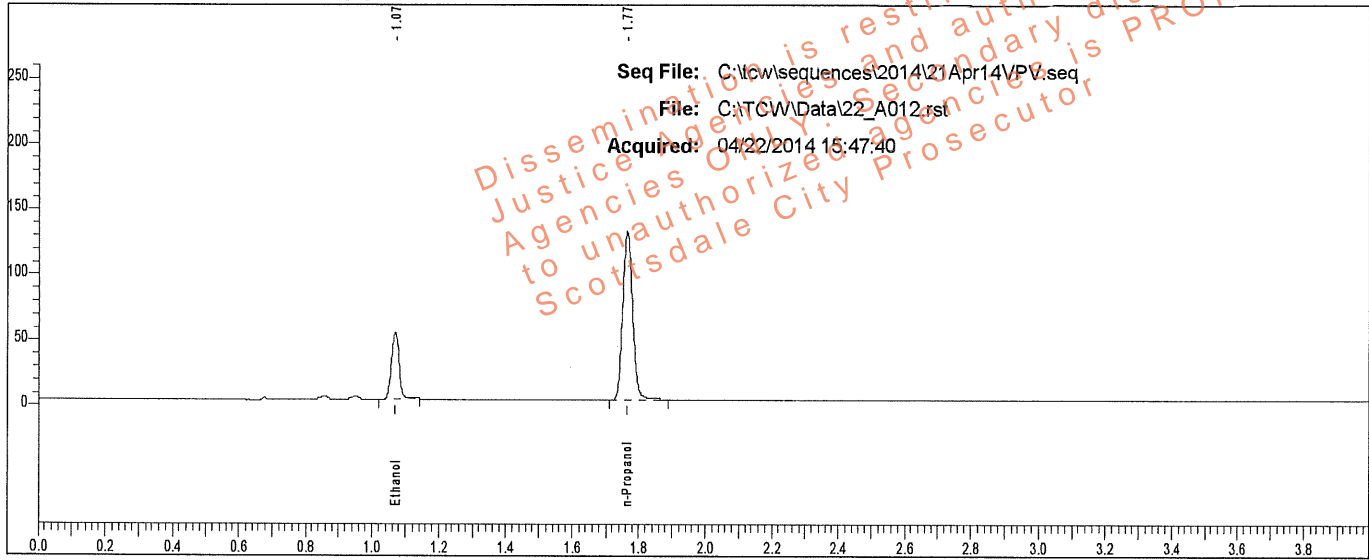

Rt	Area	Peak	g/100
1.070	79554	Ethanol	0.0872
1.766	266114	n-Propanol	

Sample: L14- [REDACTED]

Vial #: 12

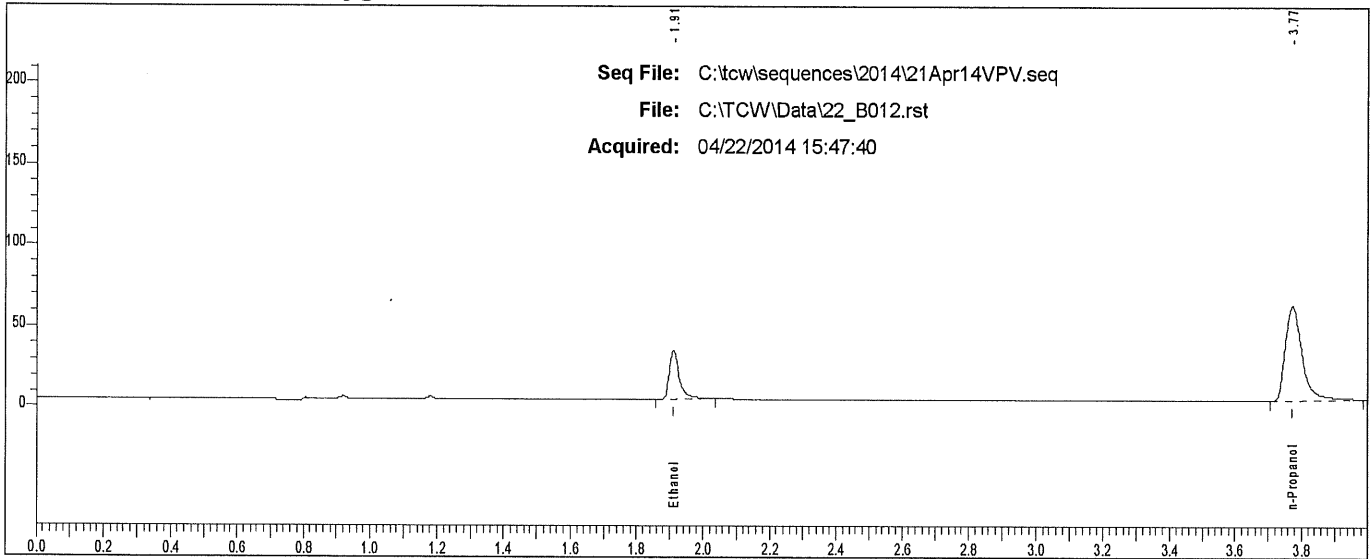

Rt	Area	Peak
1.910	64429	Ethanol
3.772	208160	n-Propanol



# Scottsdale P. D. Crime Lab: Dual Channel Blood Alcohol Report

Instrument: 650N9042003 Analyst: VPV

Sample: L14- [REDACTED]

Vial #: 13

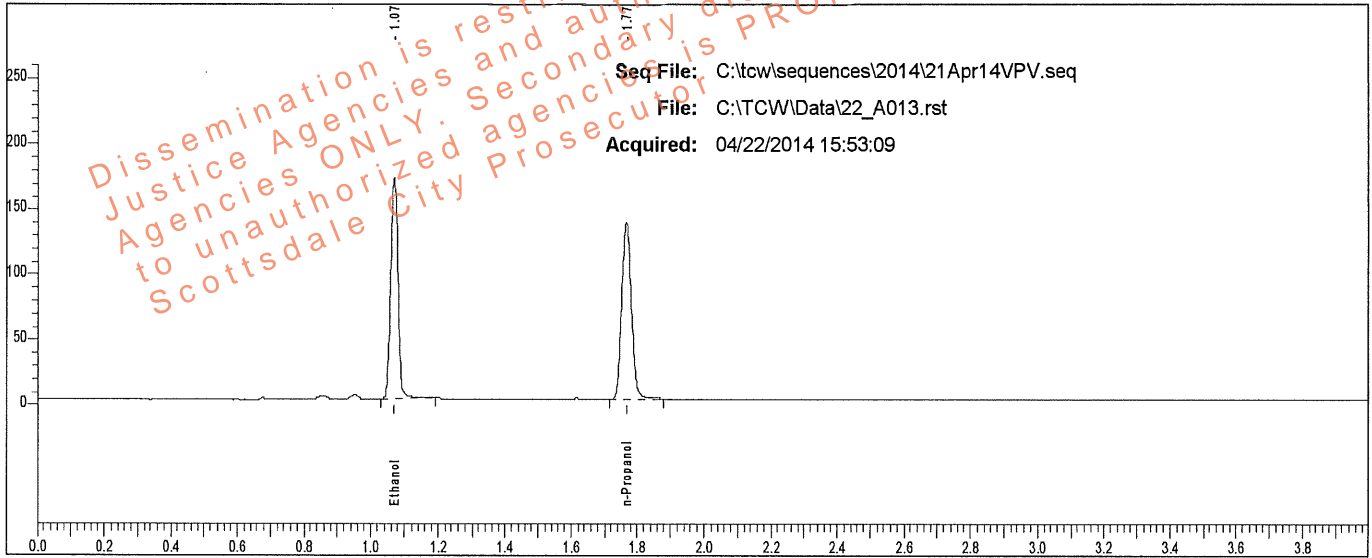

Rt	Area	Peak	g/100
1.070	262192	Ethanol	0.2750
1.767	274754	n-Propanol	

Sample: L14- [REDACTED]

Vial #: 13

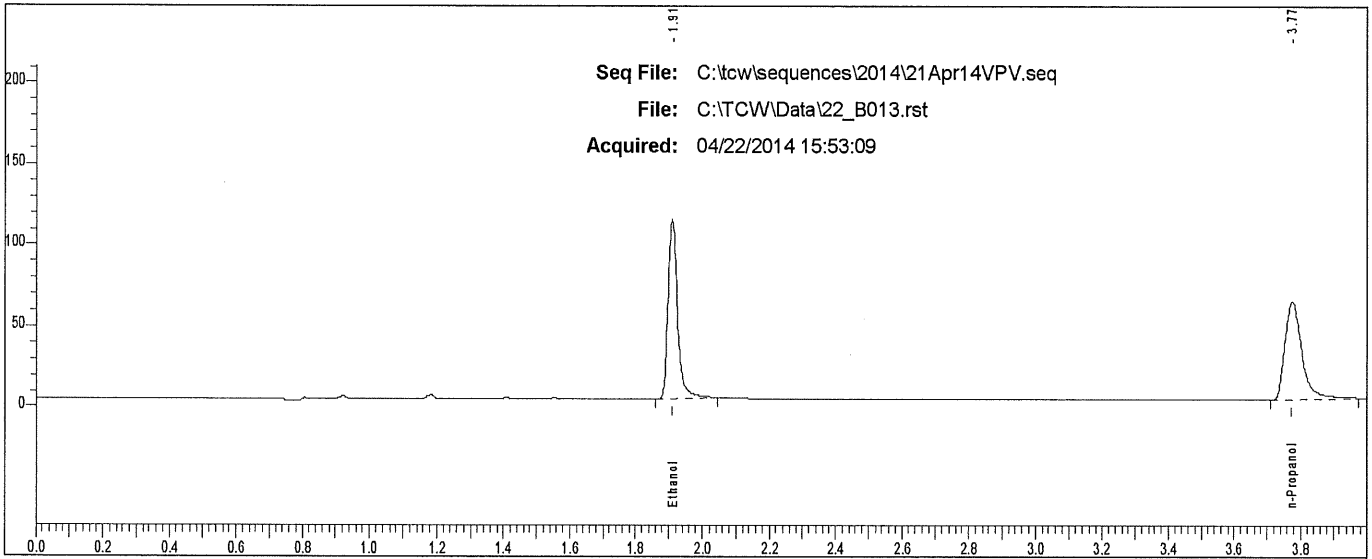

Rt	Area	Peak
1.910	219563	Ethanol
3.774	213844	n-Propanol

### Scottsdale P. D. Crime Lab: Dual Channel Blood Alcohol Report

Instrument: 650N9042003 Analyst: VPV

Sample: L14- [REDACTED]

Vial #: 14

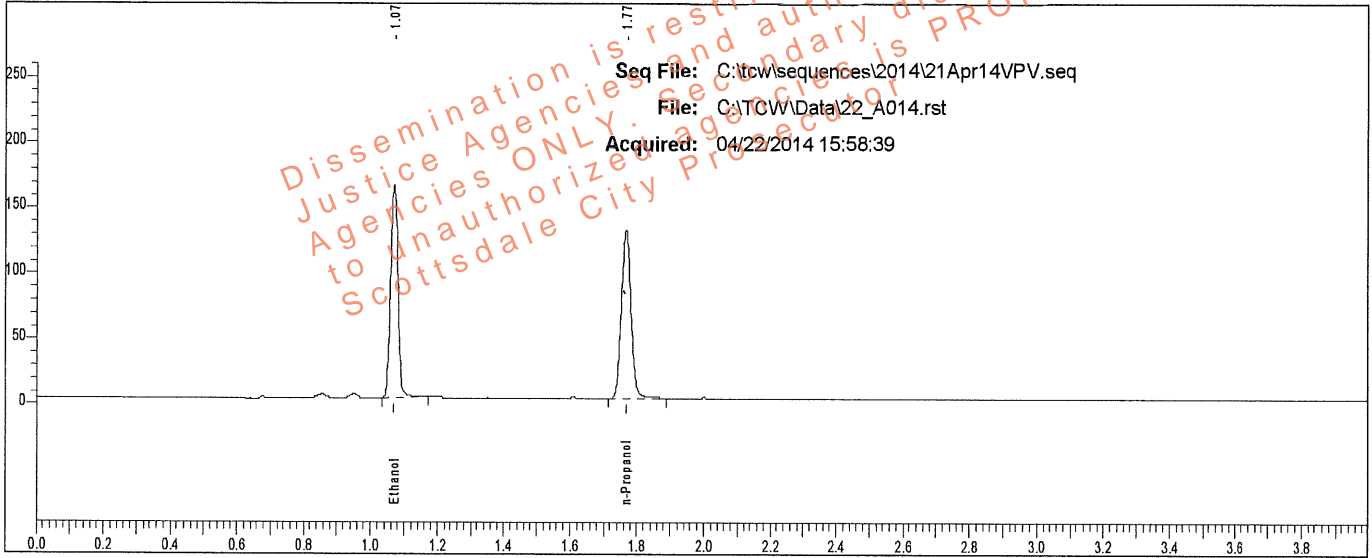

Rt	Area	Peak	g/100
1.071	250684	Ethanol	0.2748
1.767	262832	n-Propanol	

Sample: L14- [REDACTED]

Vial #: 14

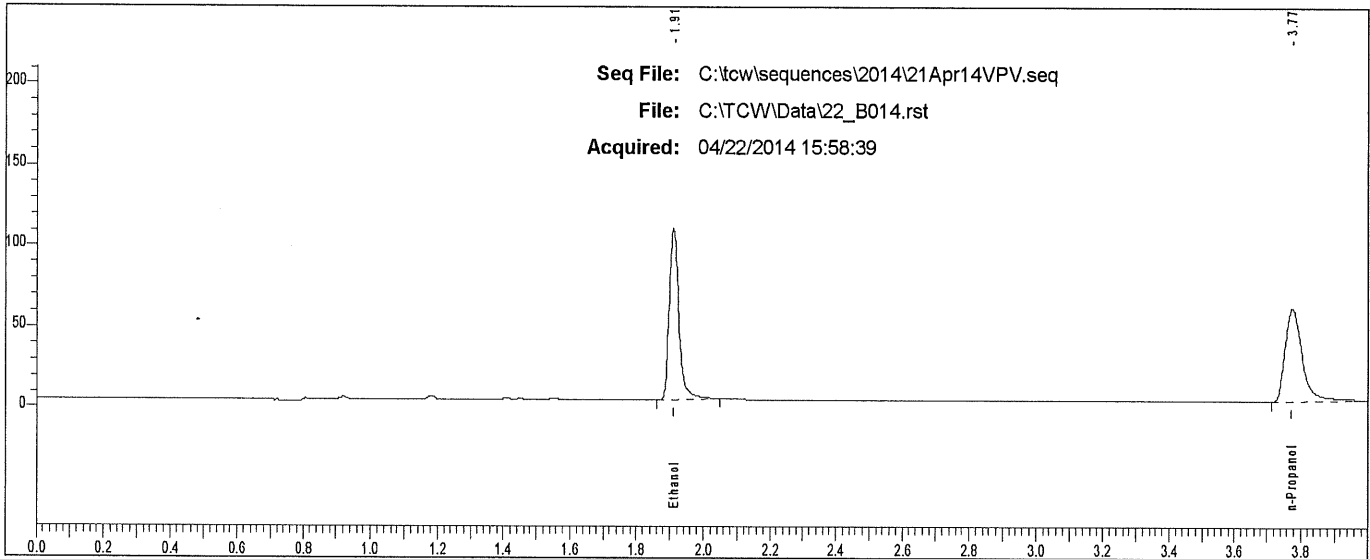

Rt	Area	Peak	g/100
1.910	210563	Ethanol	
3.774	206033	n-Propanol	

# Scottsdale P. D. Crime Lab: Dual Channel Blood Alcohol Report

Instrument: 650N9042003 Analyst: VPV

Sample: L14- [REDACTED]

Vial #: 15

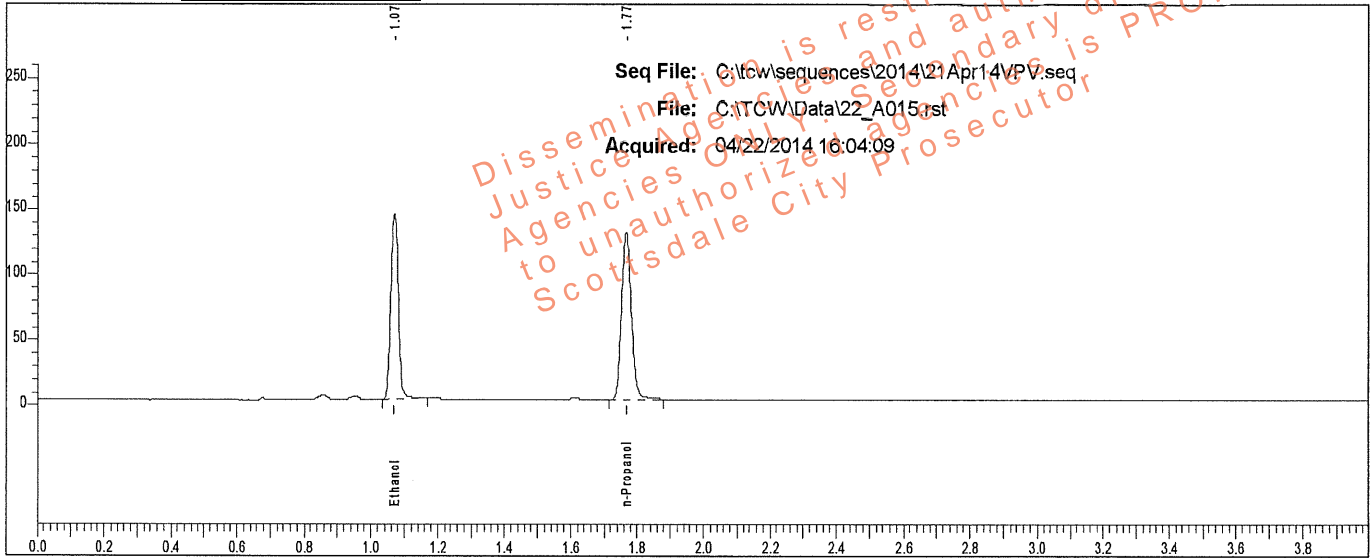

Rt	Area	Peak	g/100
1.071	223721	Ethanol	0.2435
1.767	264893	n-Propanol	

Sample: L14- [REDACTED]

Vial #: 15

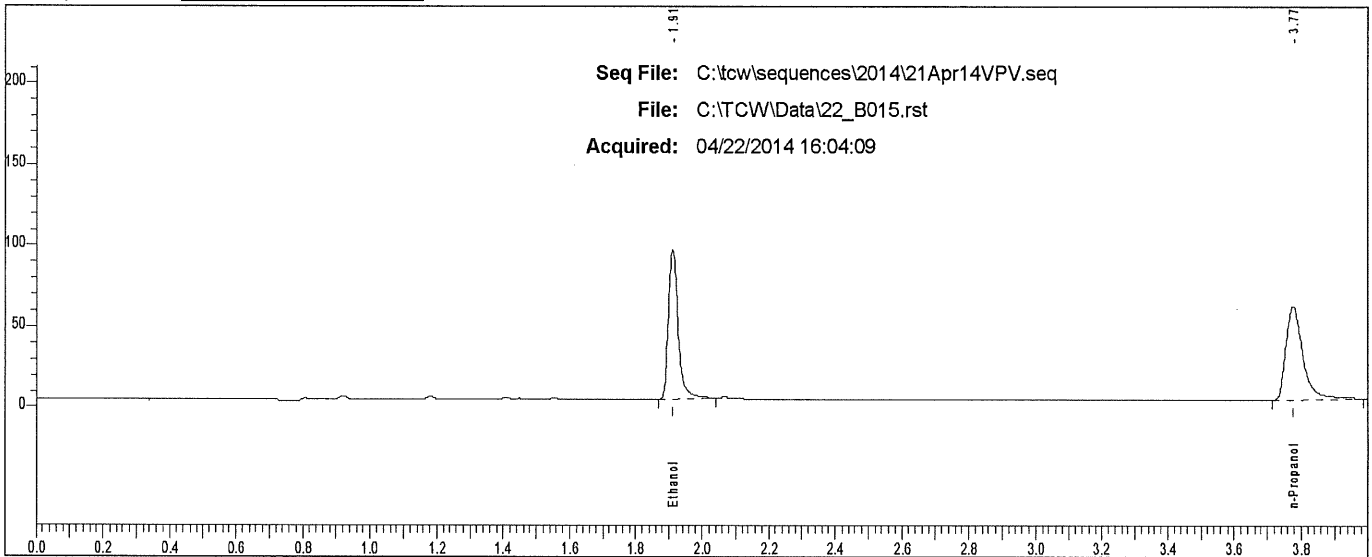

Rt	Area	Peak
1.910	186914	Ethanol
3.775	206525	n-Propanol

### Scottsdale P. D. Crime Lab: Dual Channel Blood Alcohol Report

Instrument: 650N9042003 Analyst: VPV

Sample: L14- [REDACTED]

Vial #: 16

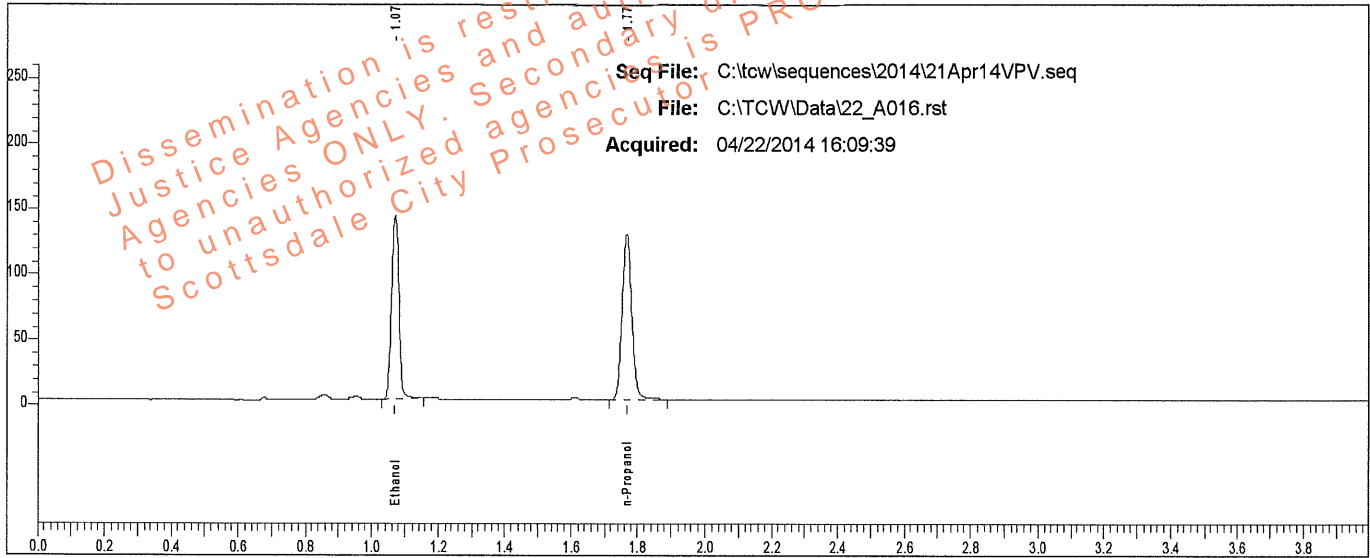

Rt	Area	Peak	g/100
1.071	220195	Ethanol	0.2434
1.767	260826	n-Propanol	

Sample: L14- [REDACTED]

Vial #: 16

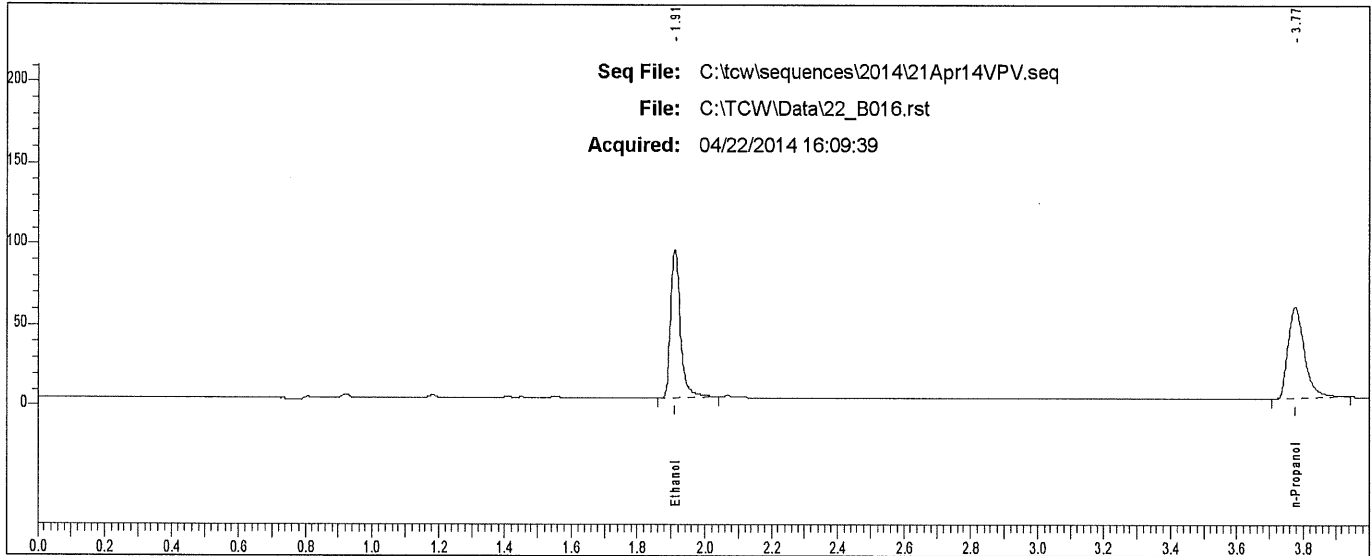

Rt	Area	Peak	g/100
1.910	184478	Ethanol	
3.775	196837	n-Propanol	

### Scottsdale P. D. Crime Lab: Dual Channel Blood Alcohol Report

Instrument: 650N9042003 Analyst: VPV

Sample: L14- [REDACTED]

Vial #: 17

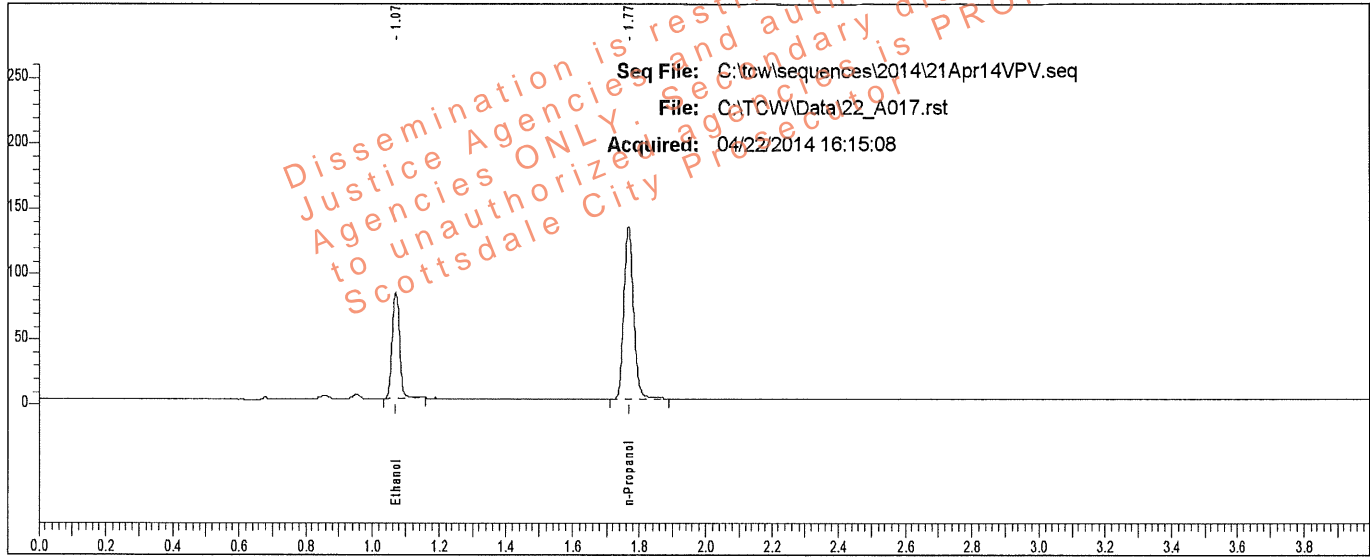

Rt	Area	Peak	g/100
1.071	125420	Ethanol	0.1352
1.767	268777	n-Propanol	

Sample: L14- [REDACTED]

Vial #: 17

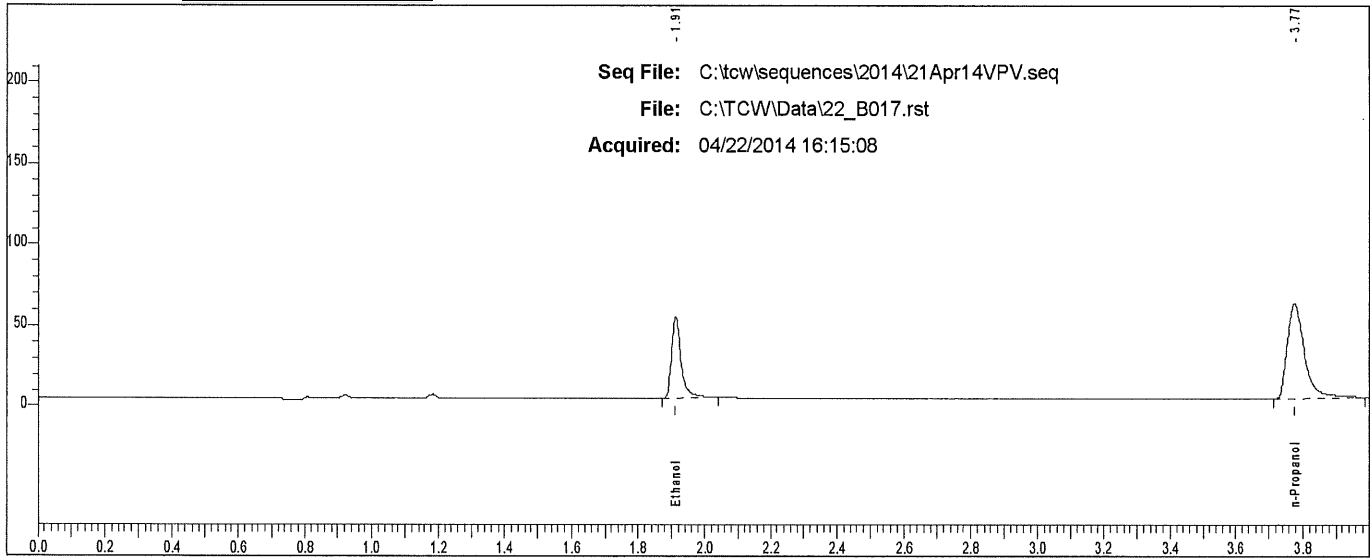

Rt	Area	Peak	g/100
1.911	102655	Ethanol	
3.775	209094	n-Propanol	

# Scottsdale P. D. Crime Lab: Dual Channel Blood Alcohol Report

Instrument: 650N9042003 Analyst: VPV

Sample: L14- [REDACTED]

Vial #: 18

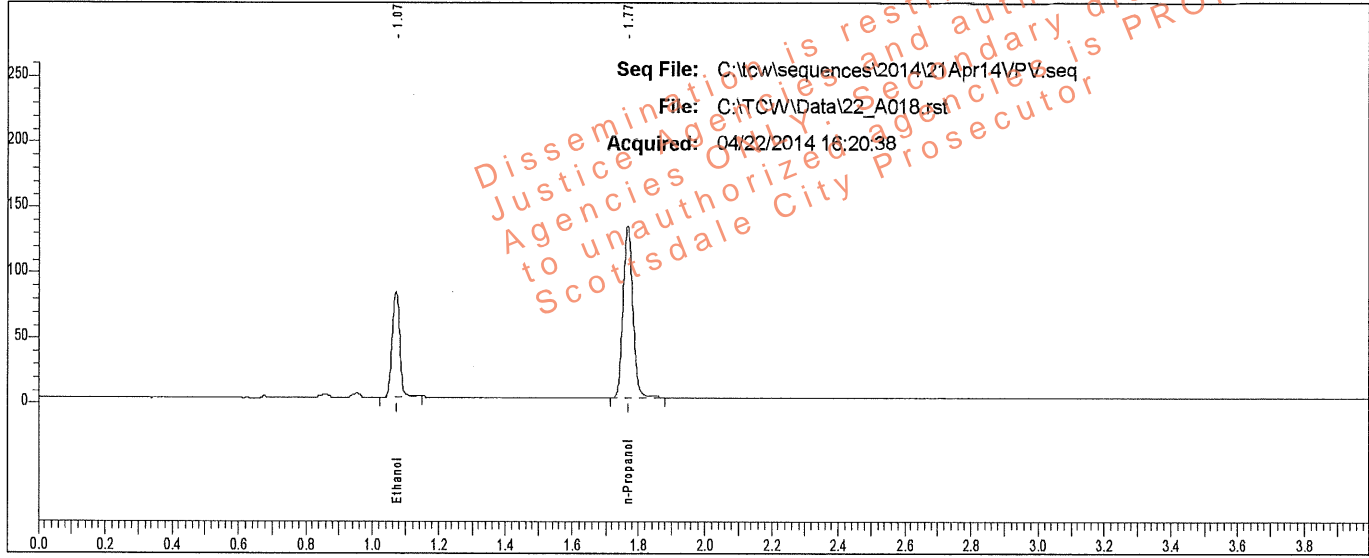

Rt	Area	Peak	g/100
1.071	126130	Ethanol	0.1348
1.767	271128	n-Propanol	

Sample: L14- [REDACTED]

Vial #: 18

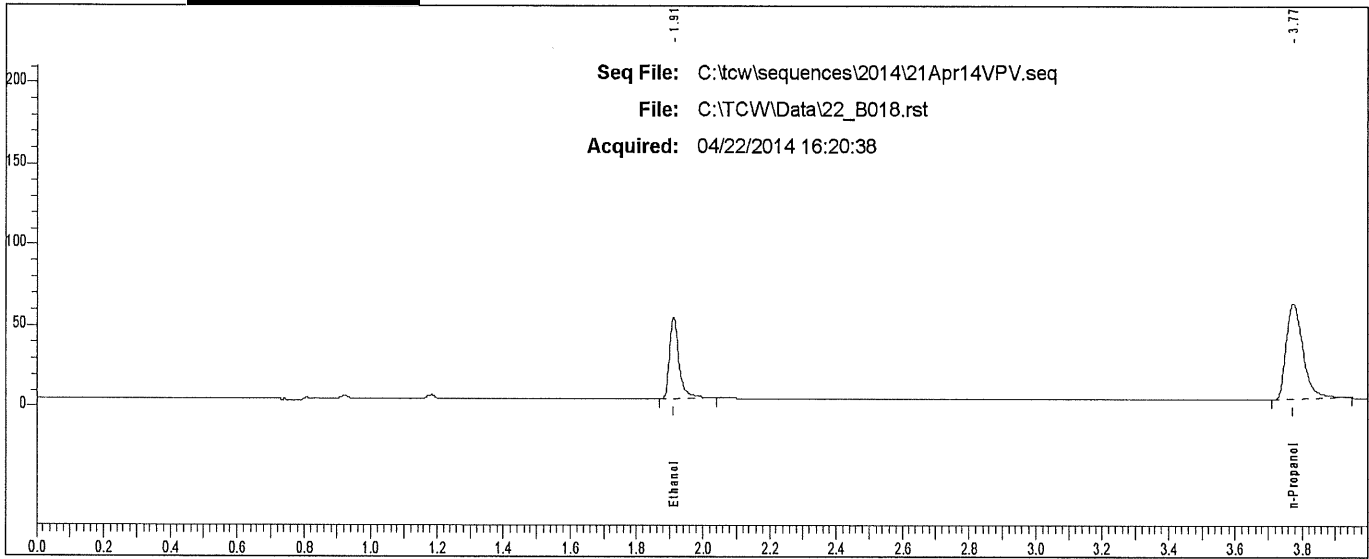

Rt	Area	Peak
1.911	103249	Ethanol
3.773	207816	n-Propanol

# Scottsdale P. D. Crime Lab: Dual Channel Blood Alcohol Report

Instrument: 650N9042003 Analyst: VPV

Sample: L14- [REDACTED]

Vial #: 19

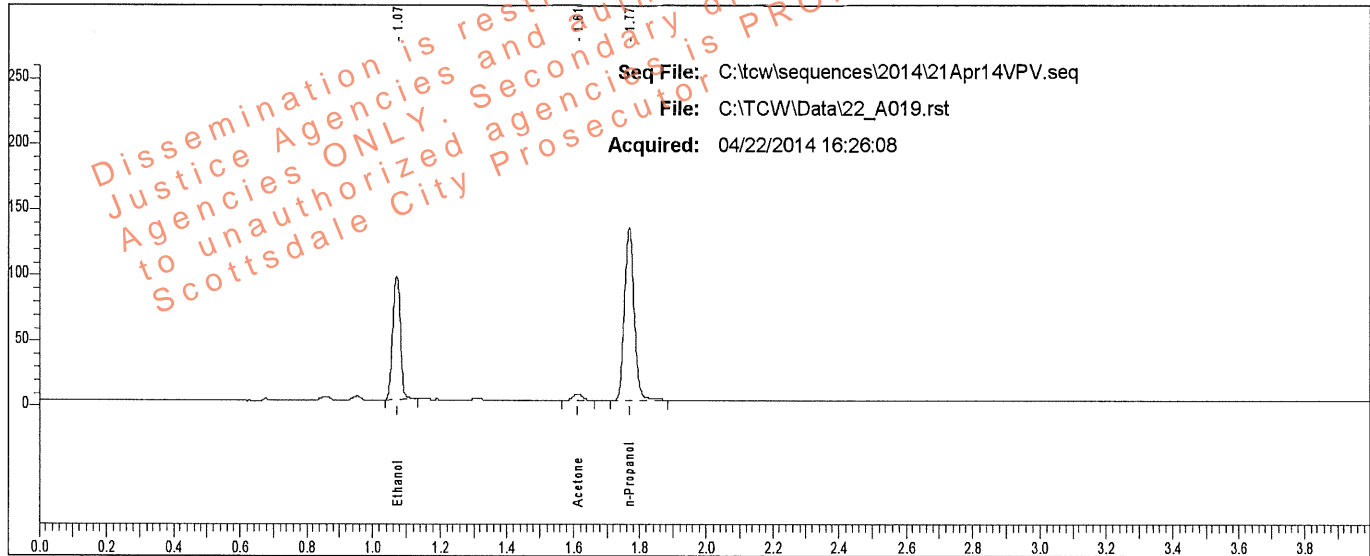

Rt	Area	Peak	g/100
1.072	147118	Ethanol	0.1576
1.612	9772	Acetone	
1.768	270150	n-Propanol	

Sample: L14- [REDACTED]

Vial #: 19

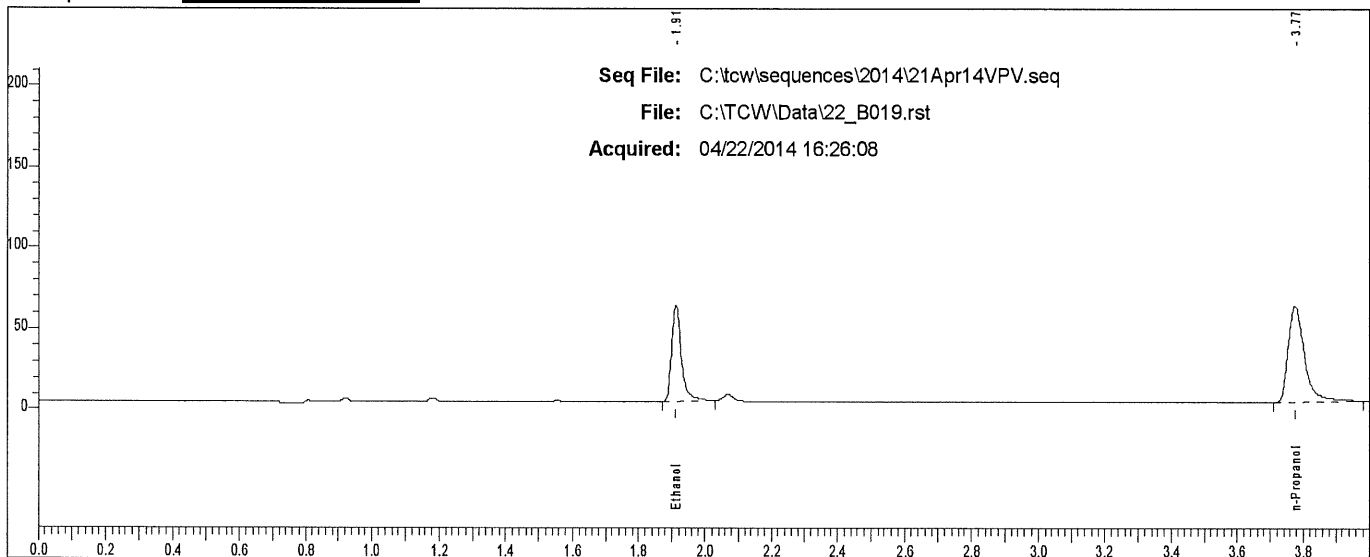

Rt	Area	Peak
1.911	121088	Ethanol
3.774	209588	n-Propanol

# Scottsdale P. D. Crime Lab: Dual Channel Blood Alcohol Report

Instrument: 650N9042003 Analyst: VPV

Sample: L14- [REDACTED]

Vial #: 20

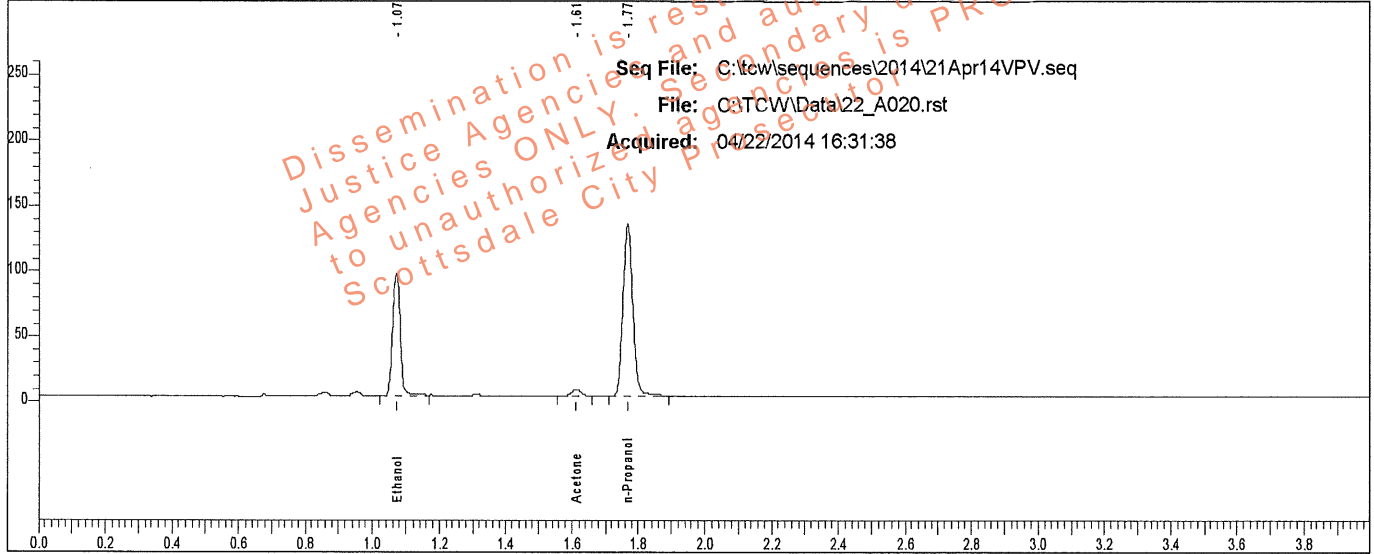

Sample: L14- [REDACTED]

Vial #: 20

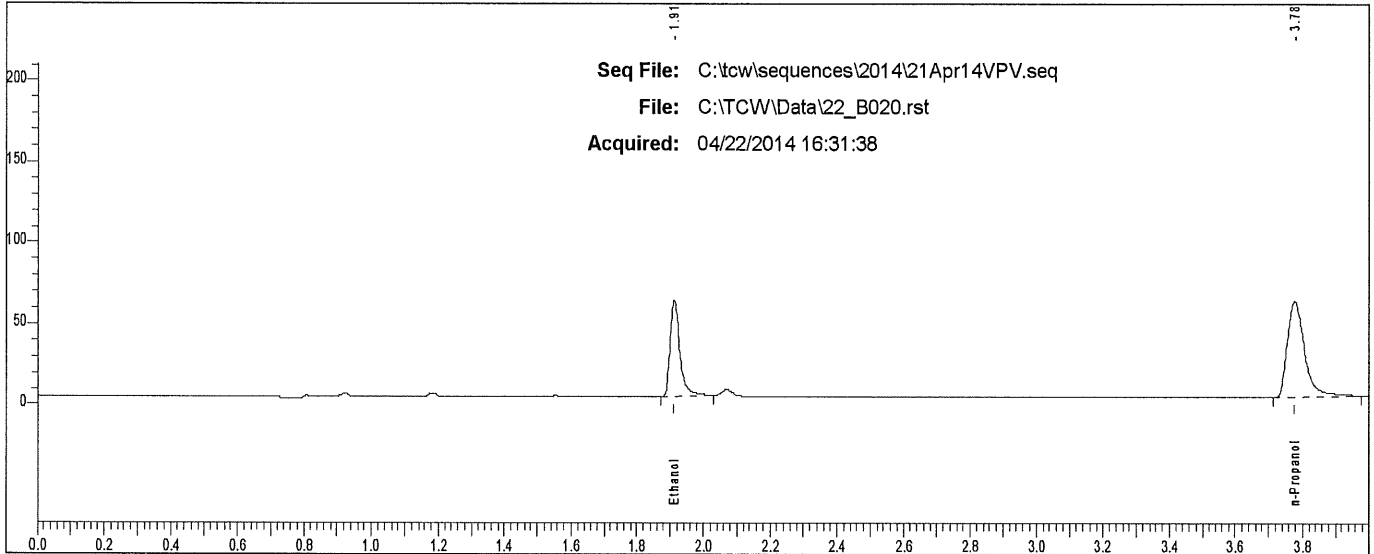

Rt	Area	Peak	g/100
1.912	121445	Ethanol	
3.776	209991	n-Propanol	



### Scottsdale P. D. Crime Lab: Dual Channel Blood Alcohol Report

Instrument: 650N9042003 Analyst: VPV

Sample: L14- [REDACTED]

Vial #: 21

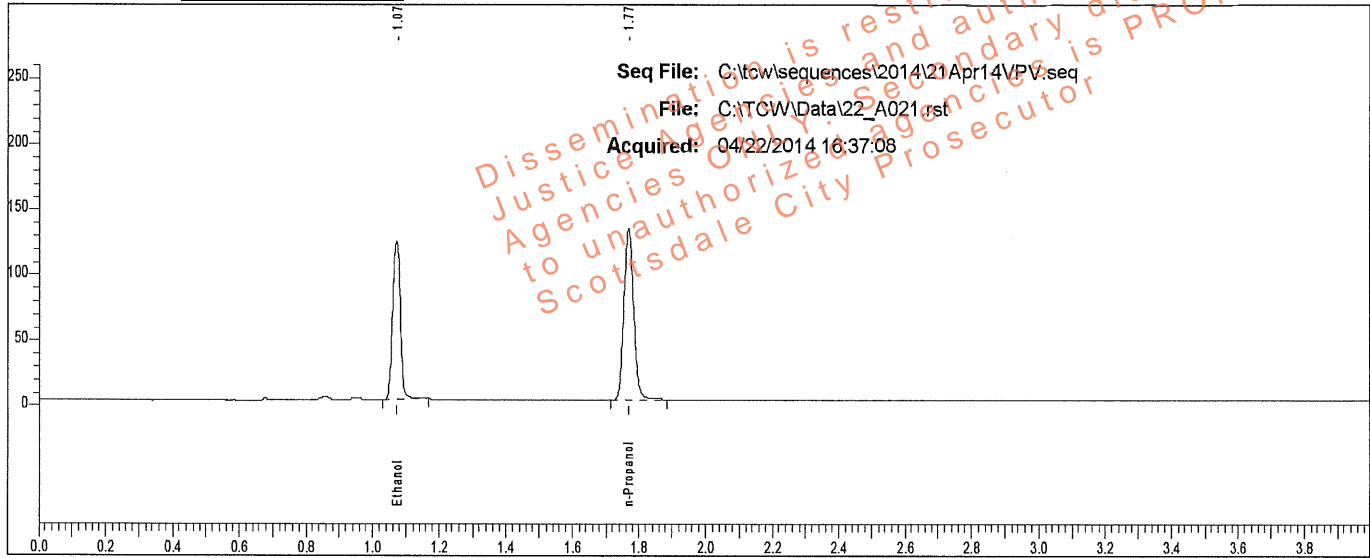

Rt	Area	Peak	g/100
1.072	190846	Ethanol	0.2028
1.769	271712	n-Propanol	

Sample: L14- [REDACTED]

Vial #: 21

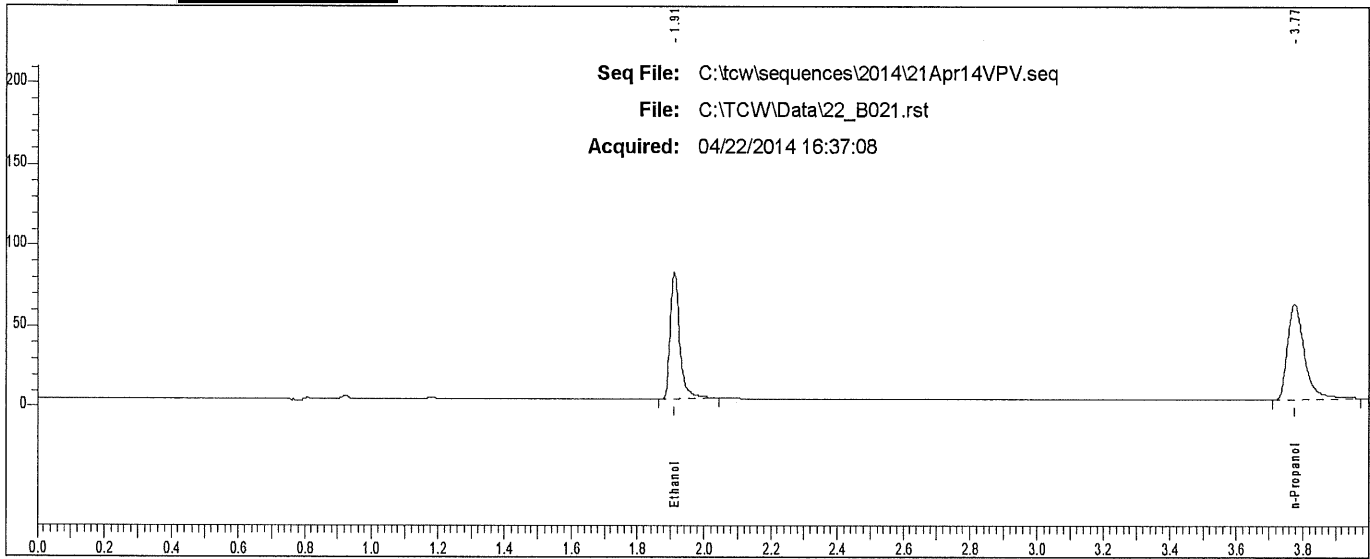

Rt	Area	Peak
1.911	158143	Ethanol
3.775	209570	n-Propanol

# Scottsdale P. D. Crime Lab: Dual Channel Blood Alcohol Report

Instrument: 650N9042003 Analyst: VPV

Sample: L14- [REDACTED]

Vial #: 22

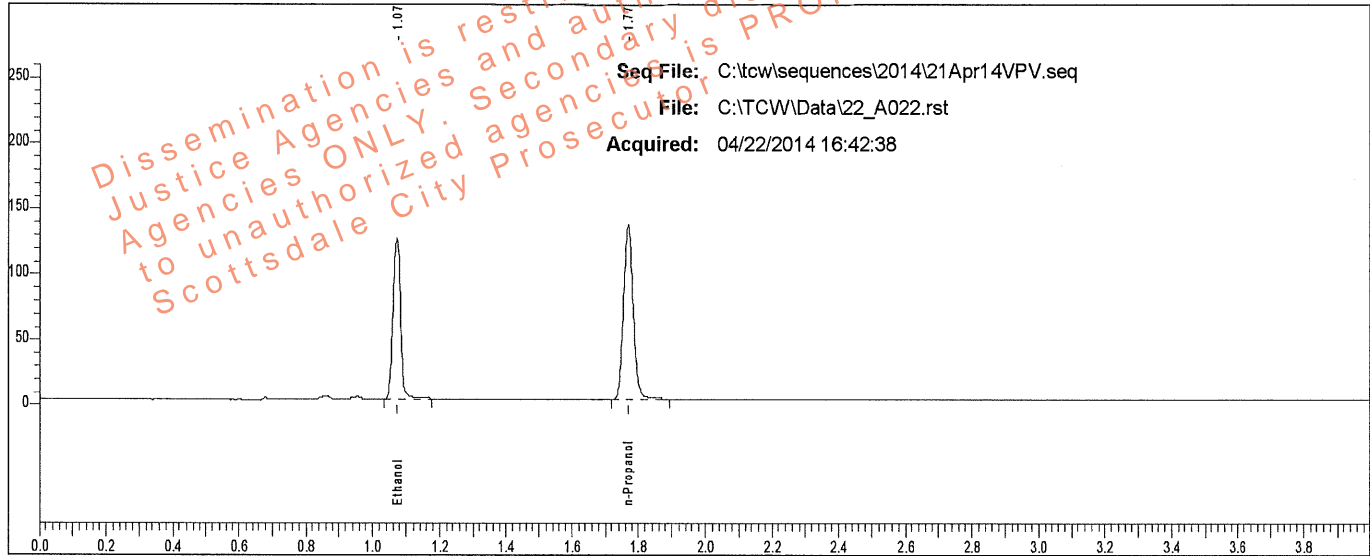

Rt	Area	Peak	g/100
1.072	194201	Ethanol	0.2035
1.768	275532	n-Propanol	

Sample: L14- [REDACTED]

Vial #: 22

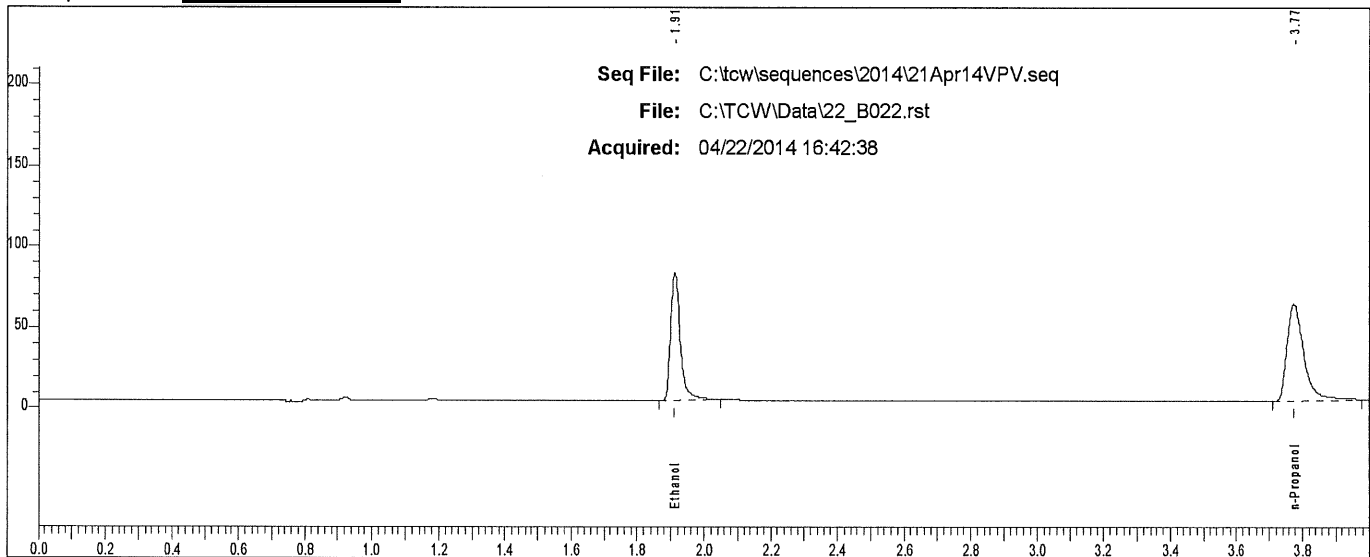

Rt	Area	Peak
1.911	160389	Ethanol
3.775	213287	n-Propanol

### Scottsdale P. D. Crime Lab: Dual Channel Blood Alcohol Report

Instrument: 650N9042003 Analyst: VPV

Sample: L14- [REDACTED]

Vial #: 23

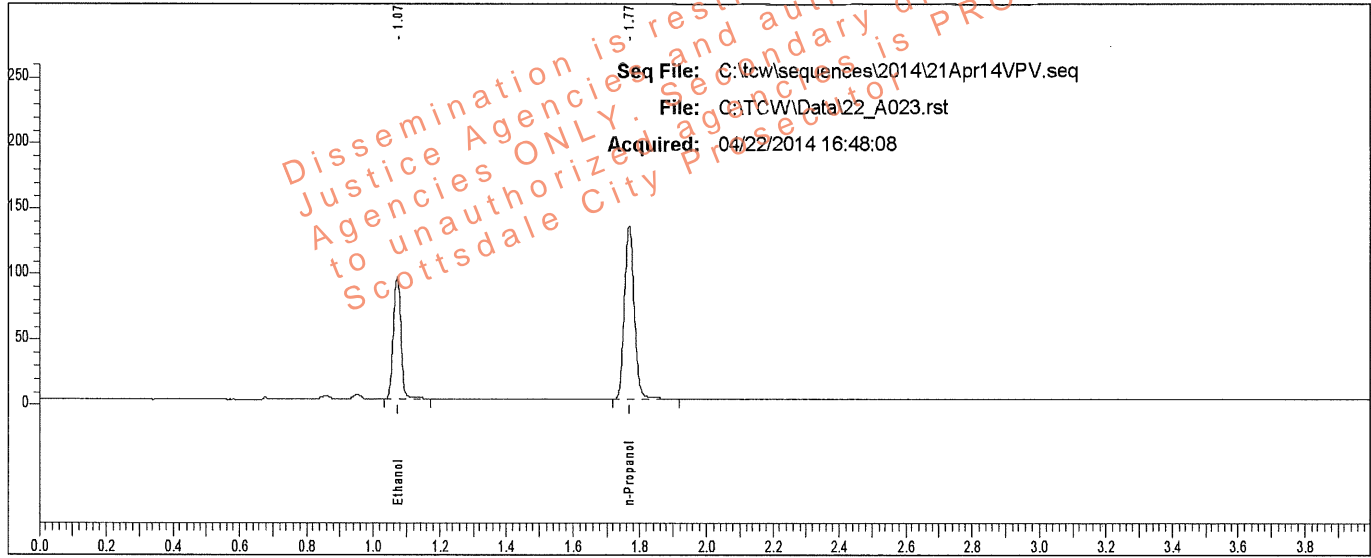

Rt	Area	Peak	g/100
1.072	142864	Ethanol	0.1532
1.768	269887	n-Propanol	

Sample: L14- [REDACTED]

Vial #: 23

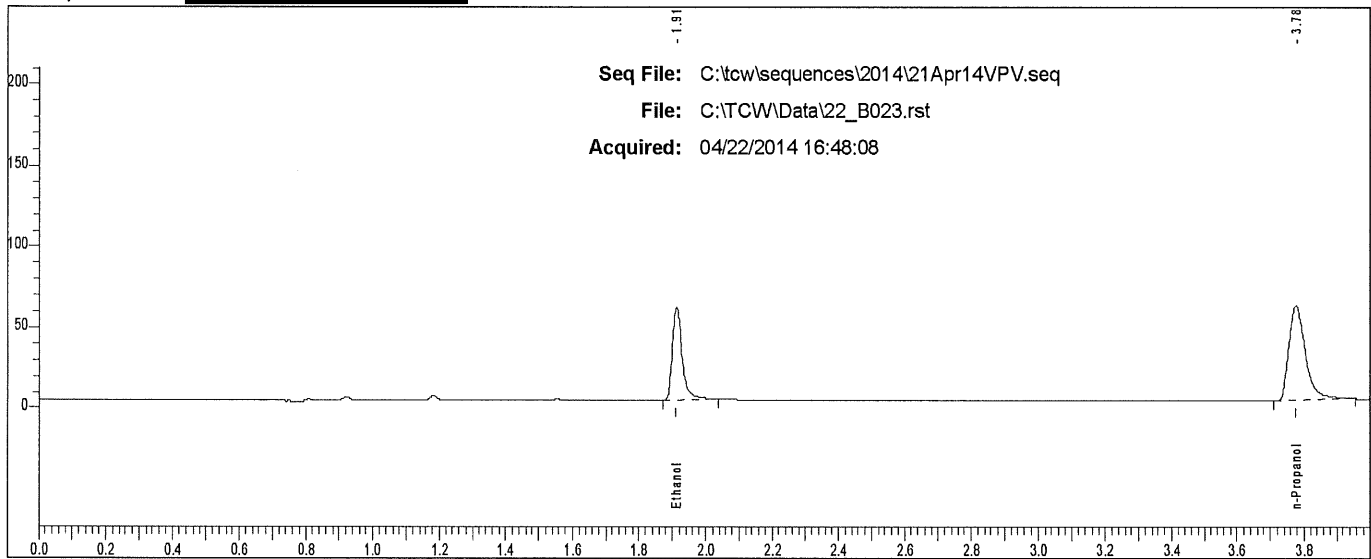

Rt	Area	Peak
1.912	116593	Ethanol
3.775	205275	n-Propanol

### Scottsdale P. D. Crime Lab: Dual Channel Blood Alcohol Report

Instrument: 650N9042003 Analyst: VPV

Sample: L14- [REDACTED]

Vial #: 24

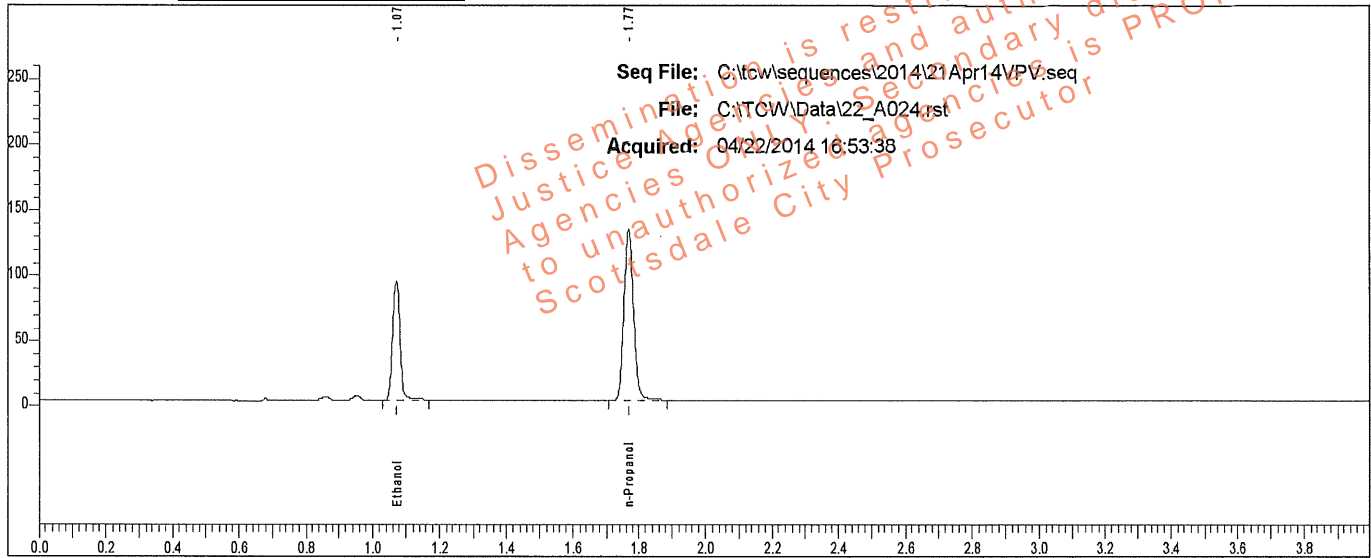

Rt	Area	Peak	g/100
1.073	144117	Ethanol	0.1541
1.768	270704	n-Propanol	

Sample: L14- [REDACTED]

Vial #: 24

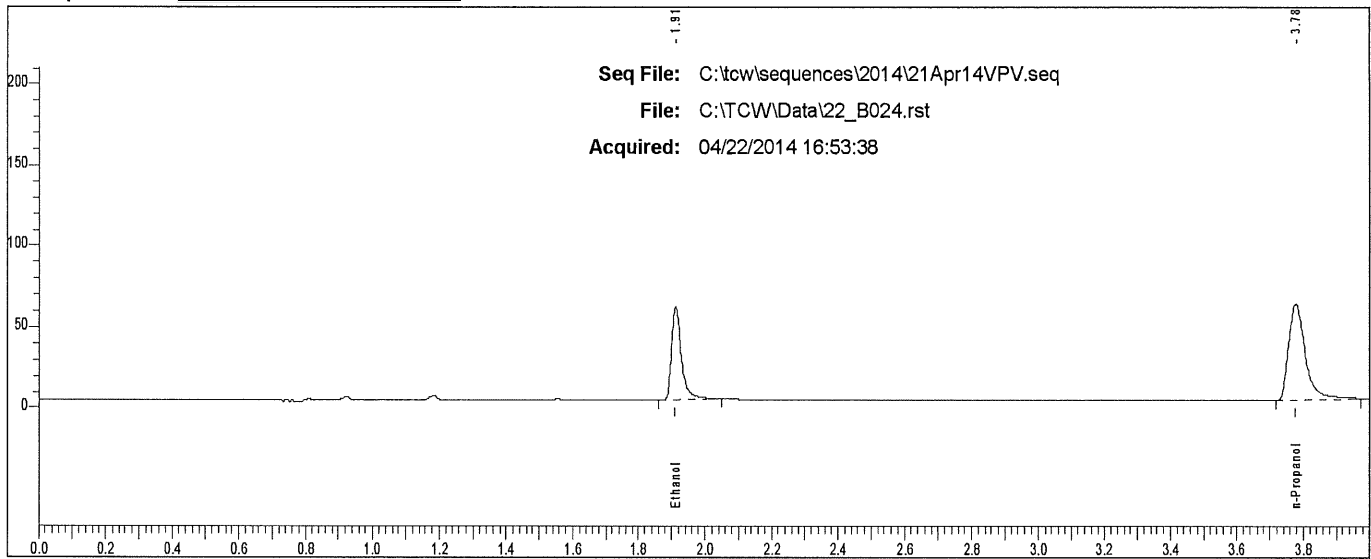

Rt	Area	Peak
1.912	118481	Ethanol
3.776	209127	n-Propanol

# Scottsdale P. D. Crime Lab: Dual Channel Blood Alcohol Report

Instrument: 650N9042003 Analyst: VPV

Sample: L14- [REDACTED]

Vial #: 25

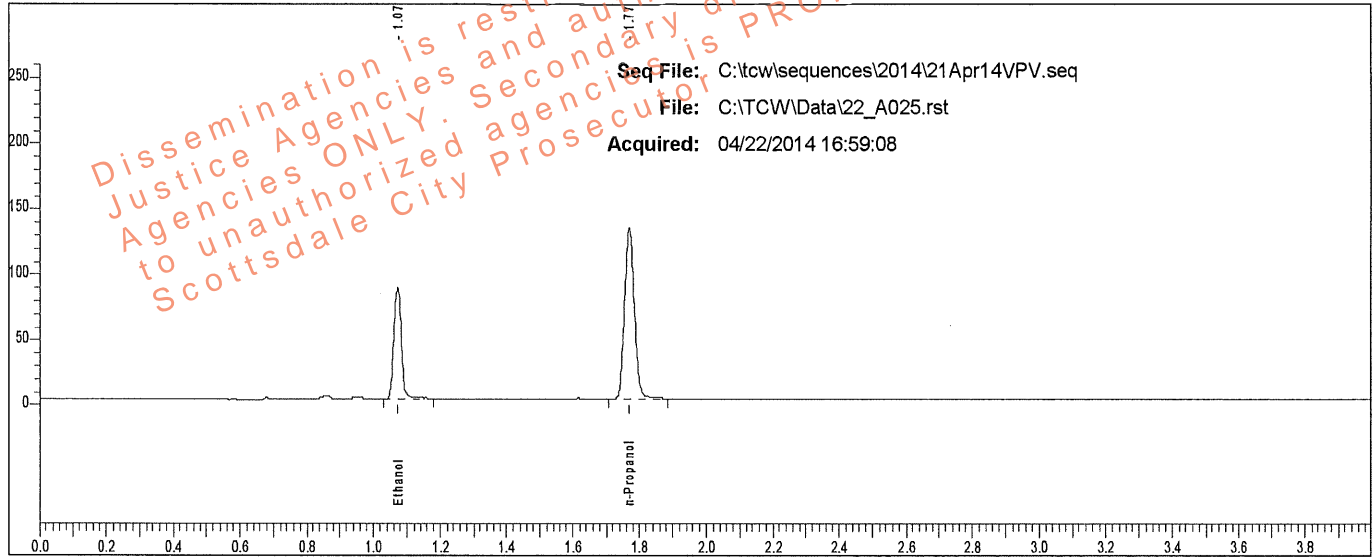

Rt	Area	Peak	g/100
1.073	134417	Ethanol	0.1449
1.769	268566	n-Propanol	

Sample: L14- [REDACTED]

Vial #: 25

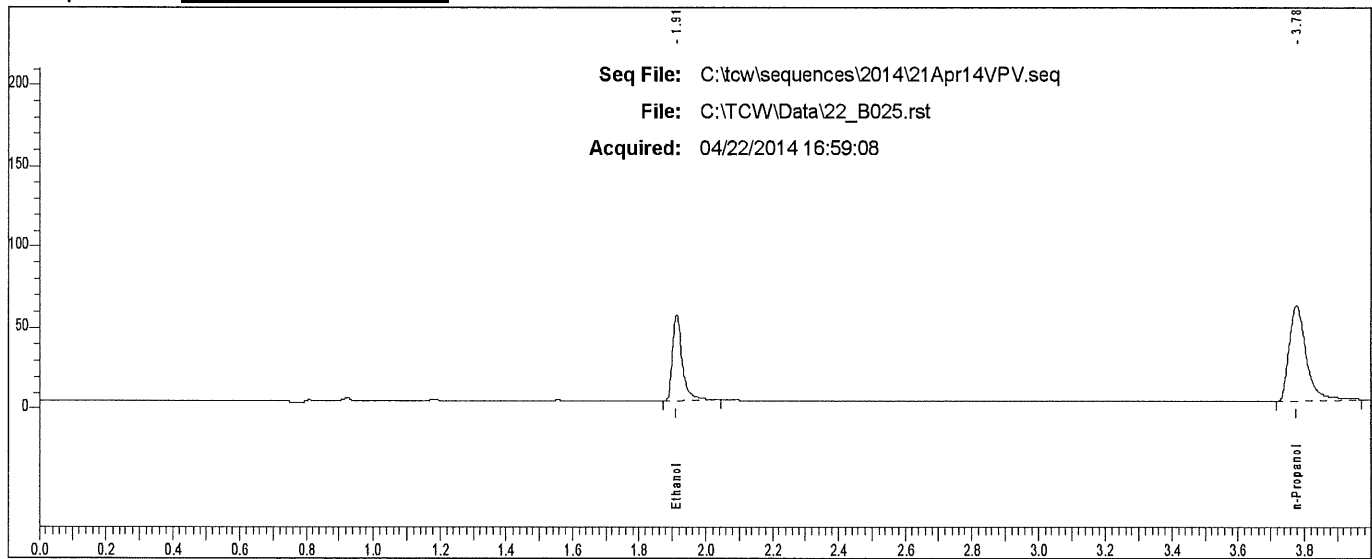

Rt	Area	Peak
1.912	109595	Ethanol
3.776	206556	n-Propanol

### Scottsdale P. D. Crime Lab: Dual Channel Blood Alcohol Report

Instrument: 650N9042003 Analyst: VPV

Sample: L14- [REDACTED]

Vial #: 26

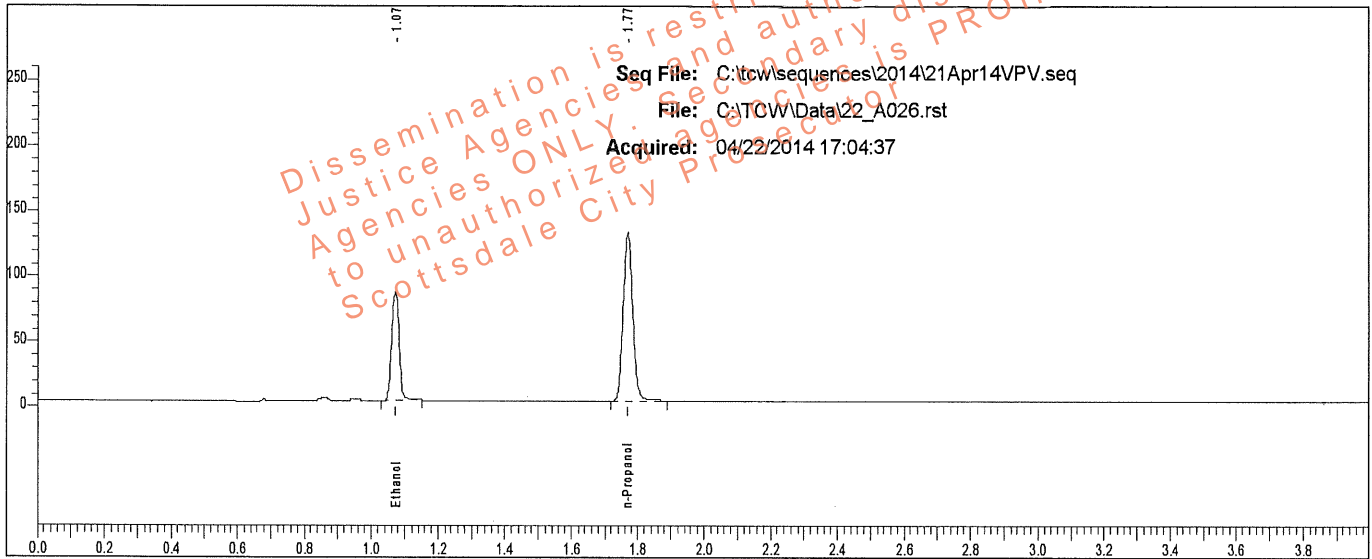

Rt	Area	Peak	g/100
1.073	131474	Ethanol	0.1437
1.769	264911	n-Propanol	

Sample: L14- [REDACTED]

Vial #: 26

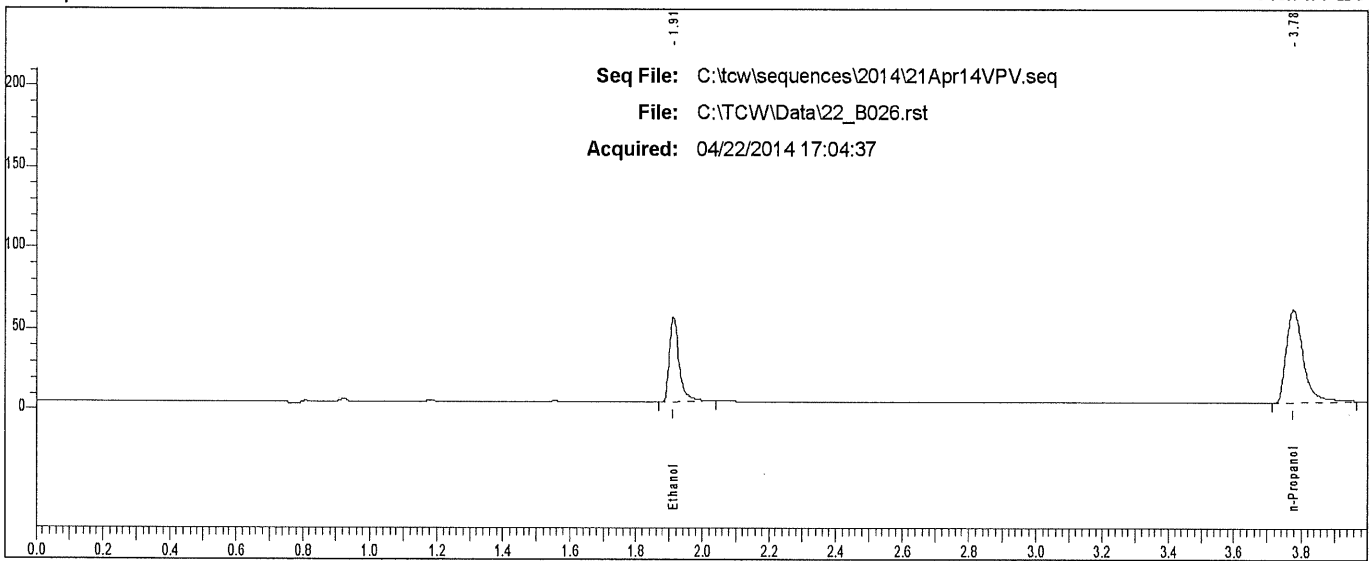

Rt	Area	Peak
1.912	107954	Ethanol
3.777	202781	n-Propanol

### Scottsdale P. D. Crime Lab: Dual Channel Blood Alcohol Report

Instrument: 650N9042003 Analyst: VPV

Sample: L14- [REDACTED]

Vial #: 27

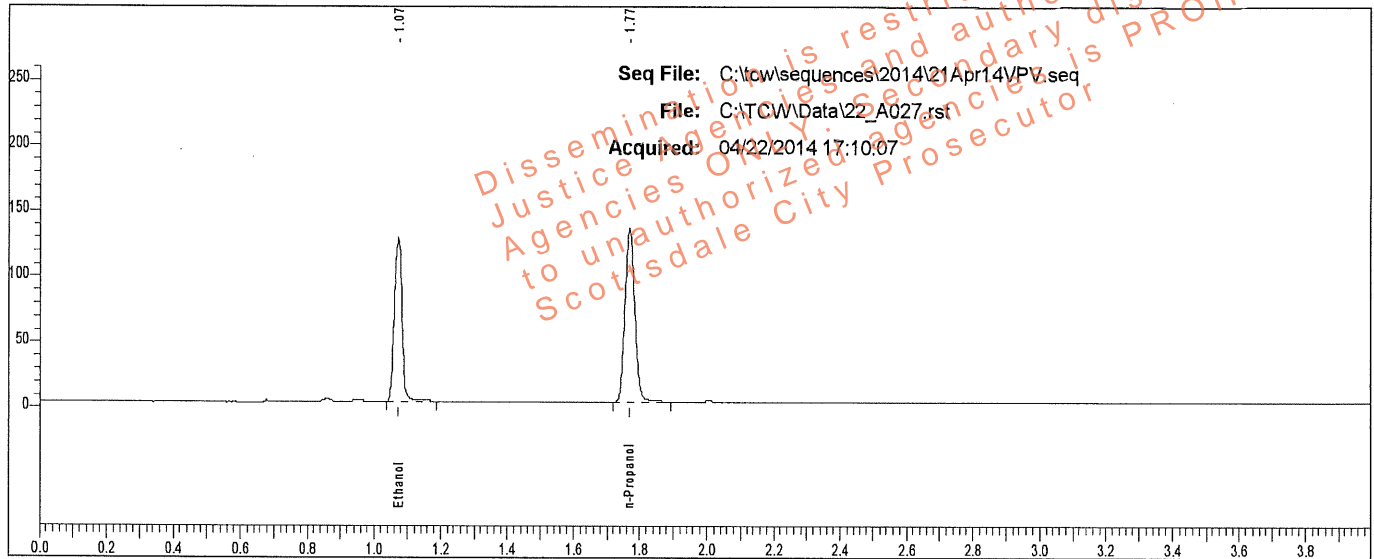

Rt	Area	Peak	g/100
1.073	195791	Ethanol	0.2062
1.769	274135	n-Propanol	

Sample: L14- [REDACTED]

Vial #: 27

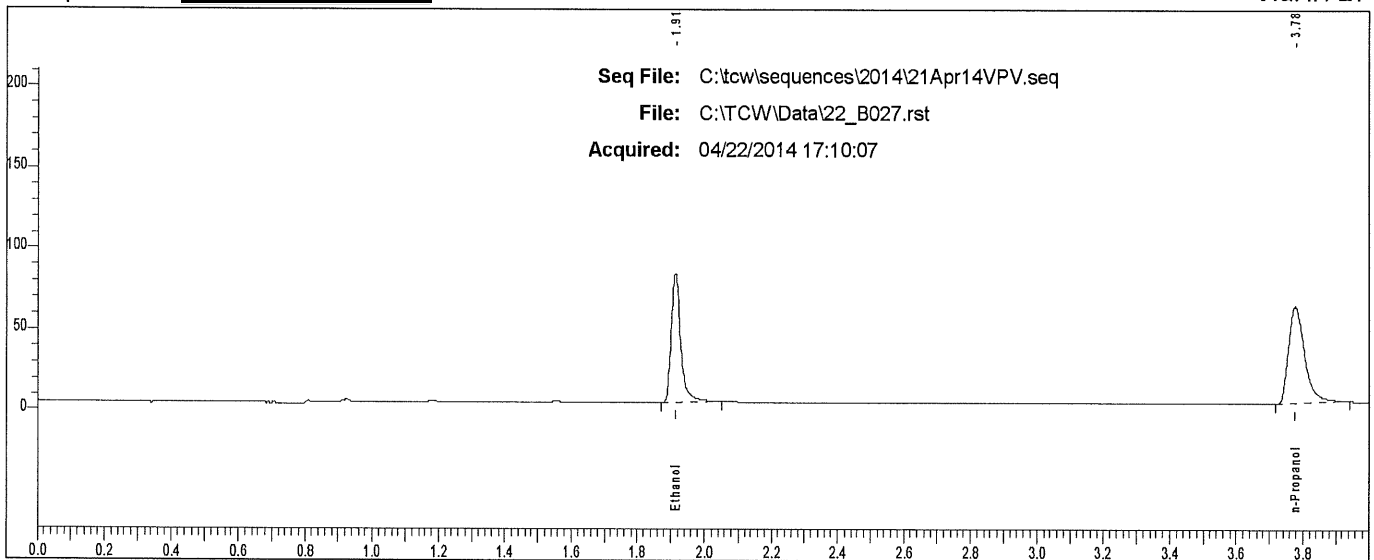

Rt	Area	Peak
1.913	162827	Ethanol
3.776	207513	n-Propanol

# Scottsdale P. D. Crime Lab: Dual Channel Blood Alcohol Report

Instrument: 650N9042003 Analyst: VPV

Sample: L14- [REDACTED]

Vial #: 28

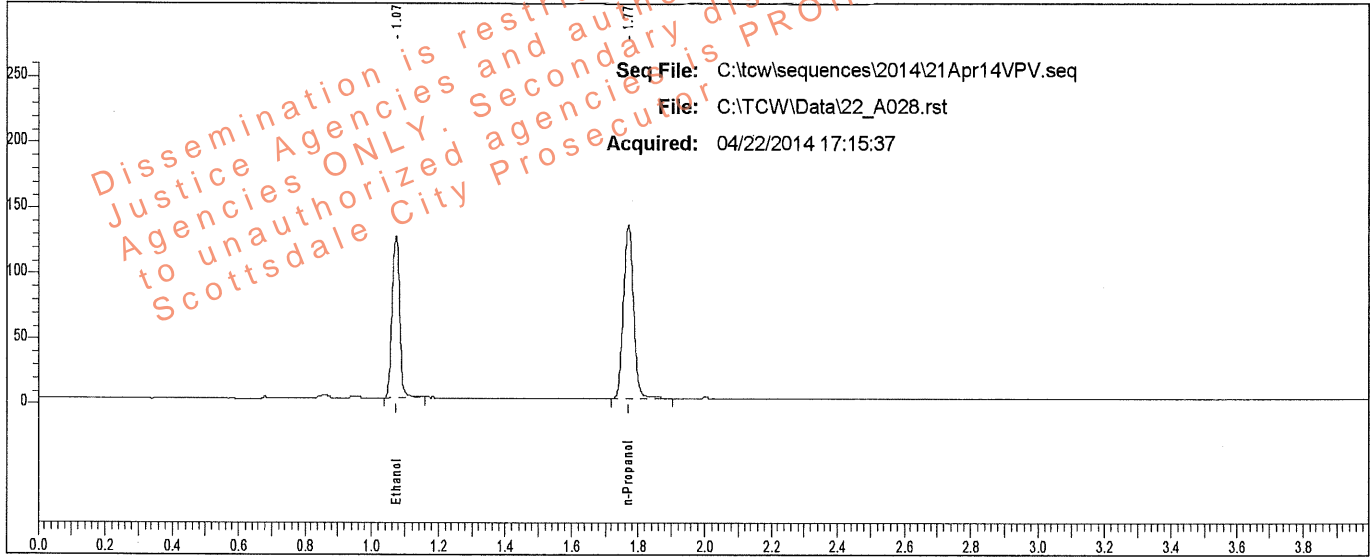

Rt	Area	Peak	g/100
1.073	195458	Ethanol	0.2054
1.769	274654	n-Propanol	

Sample: L14- [REDACTED]

Vial #: 28

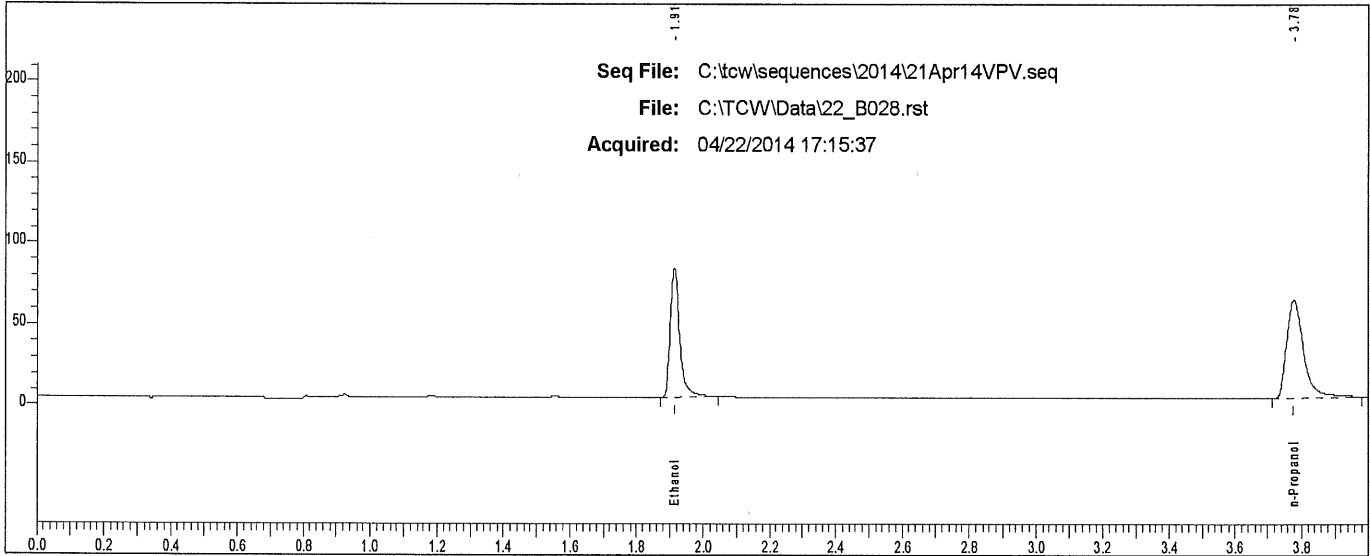

Rt	Area	Peak	g/100
1.913	162875	Ethanol	
3.776	211846	n-Propanol	



### Scottsdale P. D. Crime Lab: Dual Channel Blood Alcohol Report

Instrument: 650N9042003 Analyst: VPV

Sample: L14- [REDACTED]

Vial #: 29

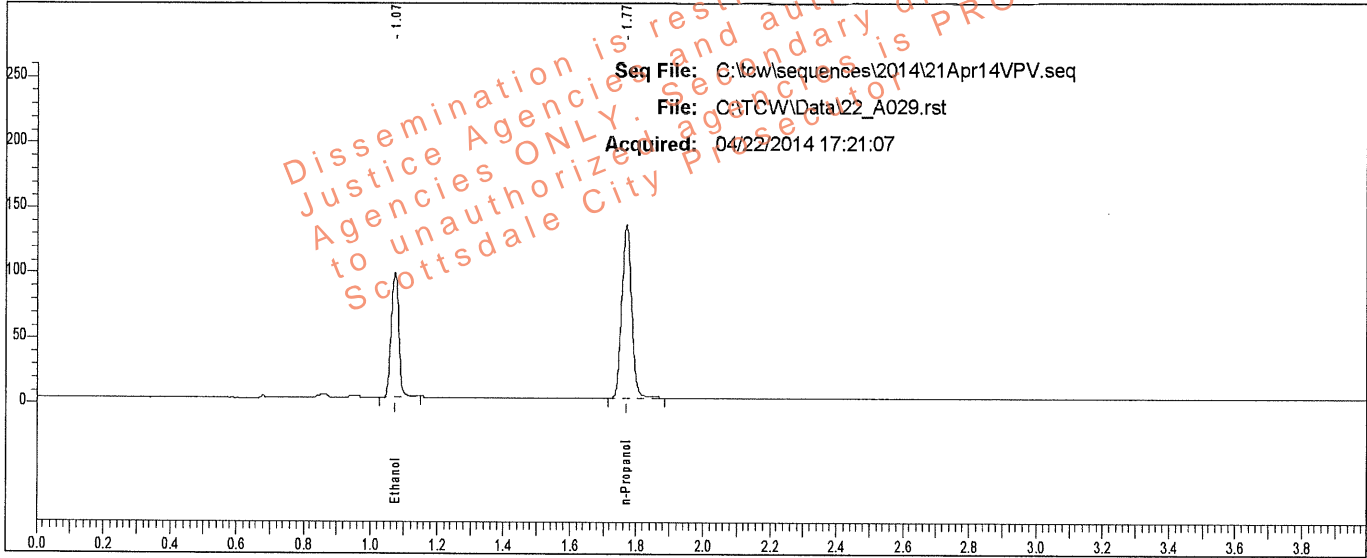

Rt	Area	Peak	g/100
1.074	149150	Ethanol	0.1581
1.769	272883	n-Propanol	

Sample: L14- [REDACTED]

Vial #: 29

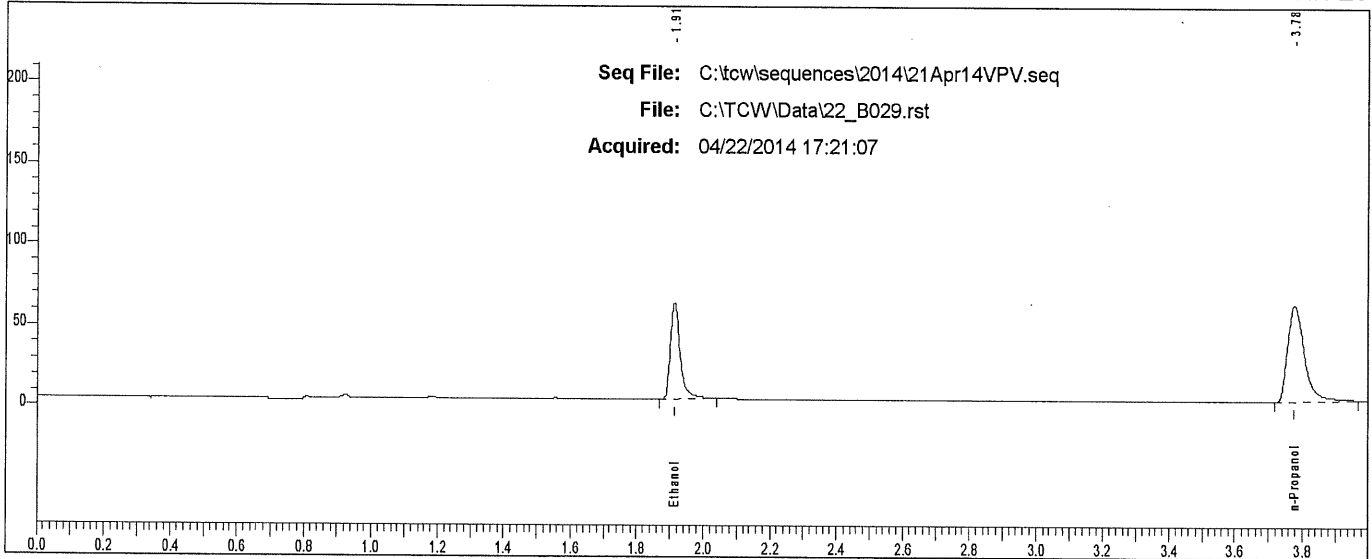

Rt	Area	Peak
1.913	122950	Ethanol
3.777	209750	n-Propanol

### Scottsdale P. D. Crime Lab: Dual Channel Blood Alcohol Report

Instrument: 650N9042003 Analyst: VPV

Sample: L14- [REDACTED]

Vial #: 30

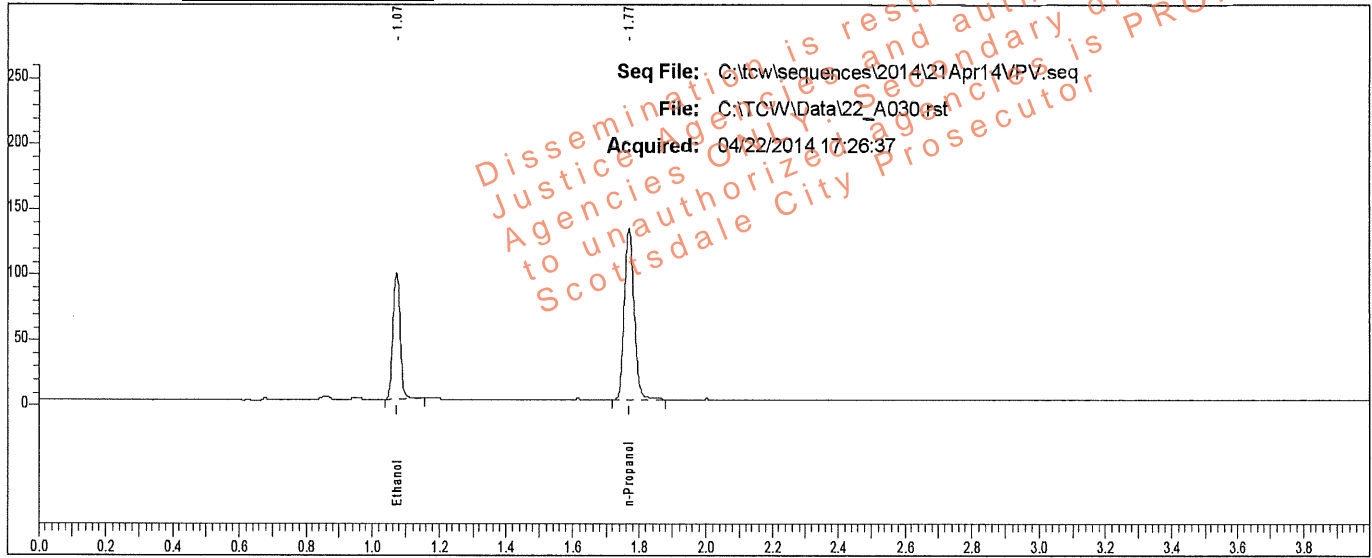

Rt	Area	Peak	g/100
1.073	146076	Ethanol	0.1590
1.769	265741	n-Propanol	

Sample: L14- [REDACTED]

Vial #: 30

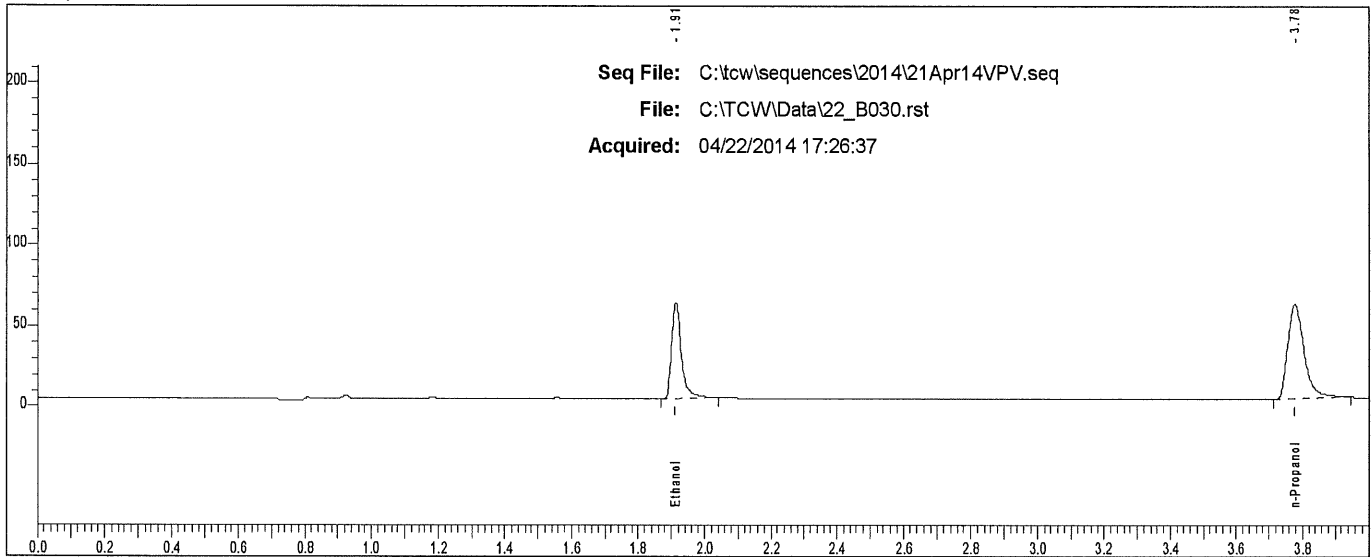

Rt	Area	Peak
1.913	120440	Ethanol
3.776	201903	n-Propanol

### Scottsdale P. D. Crime Lab: Dual Channel Blood Alcohol Report

Instrument: 650N9042003 Analyst: VPV

Sample: L14- [REDACTED]

Vial #: 31

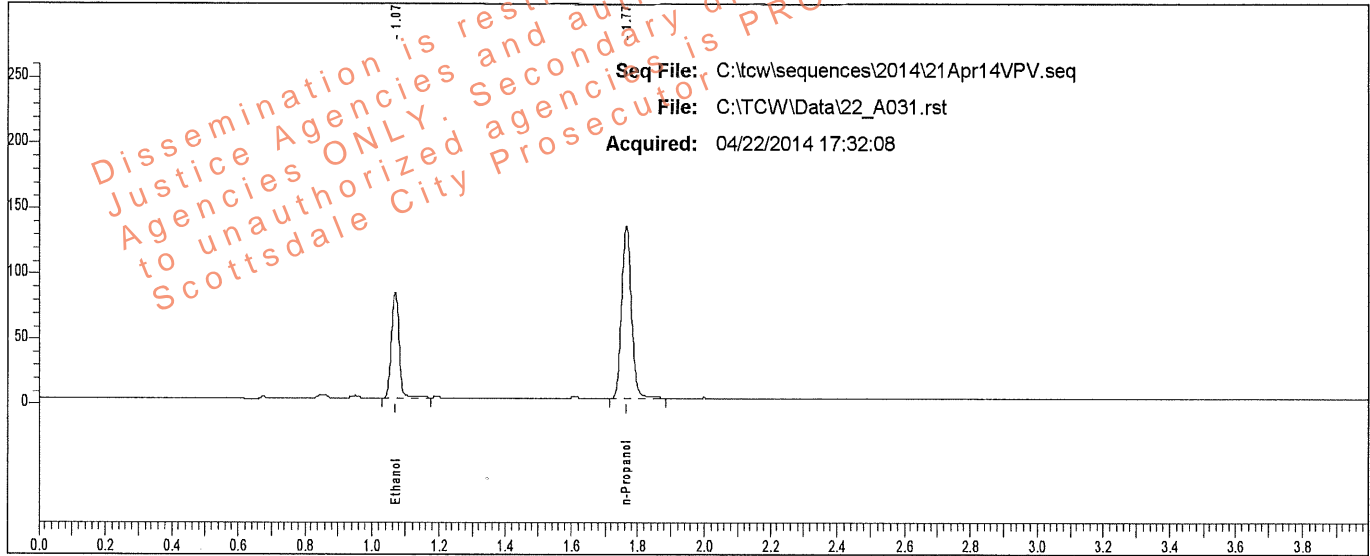

Rt	Area	Peak	g/100
1.070	127684	Ethanol	0.1359
1.766	272218	n-Propanol	

Sample: L14- [REDACTED]

Vial #: 31

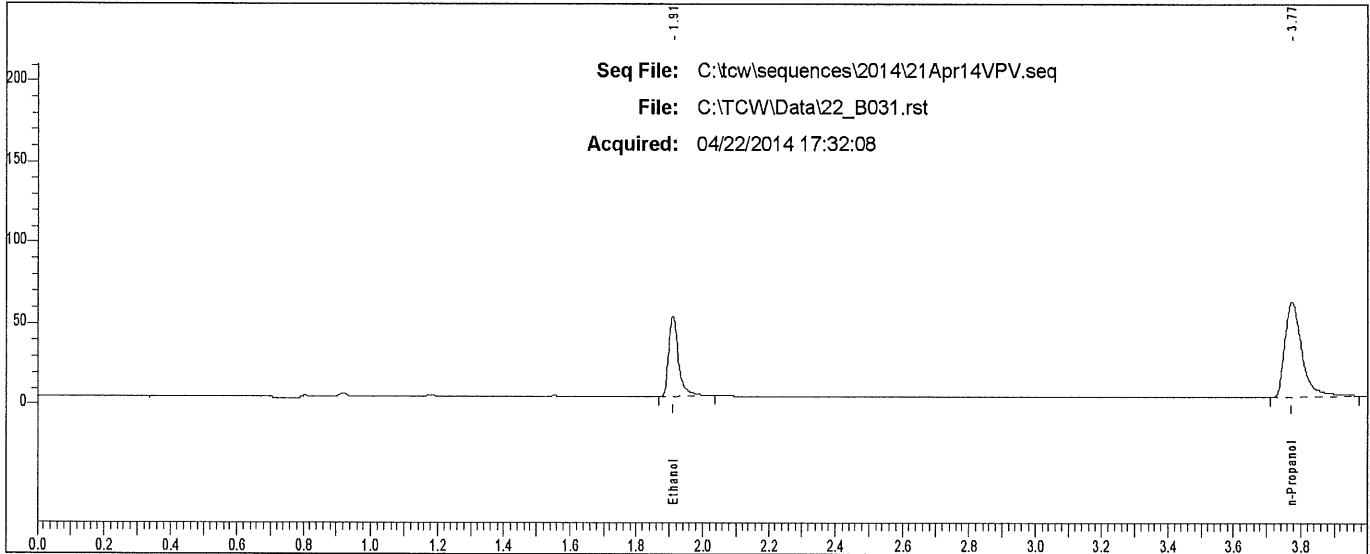

Rt	Area	Peak	g/100
1.910	103360	Ethanol	
3.773	209688	n-Propanol	

### Scottsdale P. D. Crime Lab: Dual Channel Blood Alcohol Report

Instrument: 650N9042003 Analyst: VPV

Sample: L14- [REDACTED]

Vial #: 32

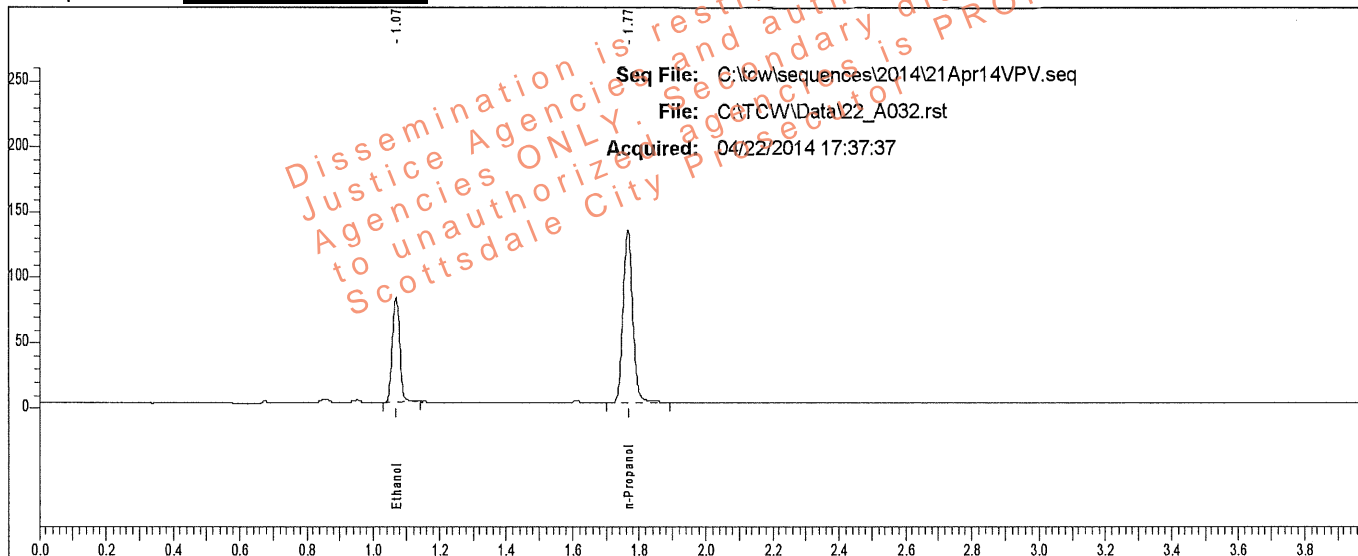

Rt	Area	Peak	g/100
1.070	125020	Ethanol	0.1340
1.766	270426	n-Propanol	

Sample: L14- [REDACTED]

Vial #: 32

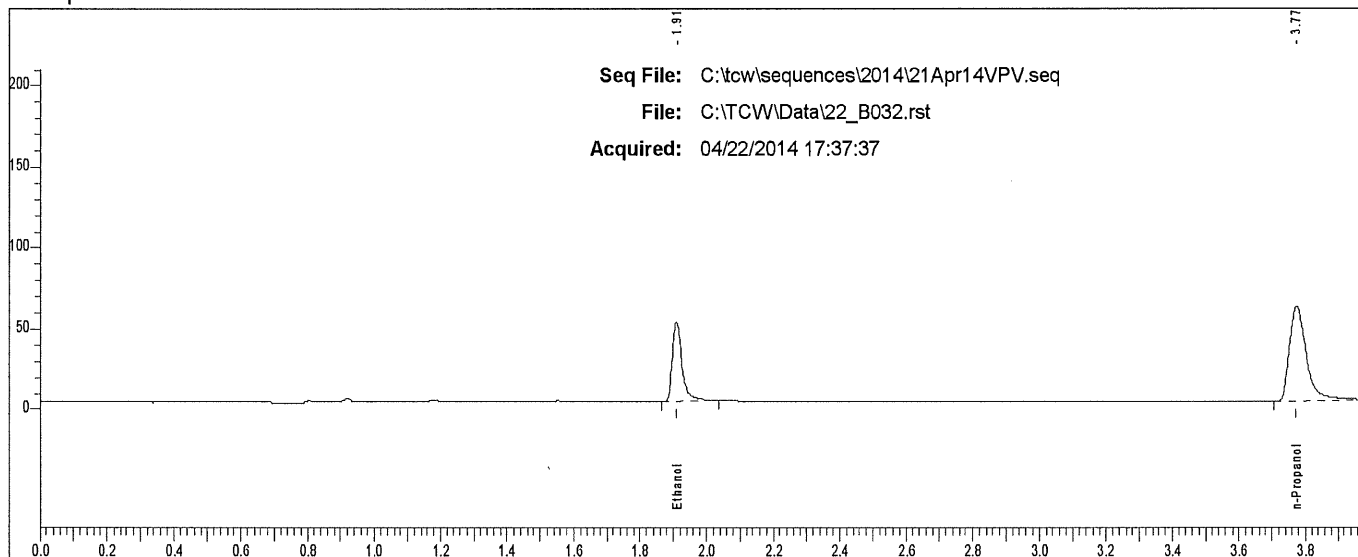

Rt	Area	Peak
1.910	102680	Ethanol
3.774	209284	n-Propanol

### Scottsdale P. D. Crime Lab: Dual Channel Blood Alcohol Report

Instrument: 650N9042003 Analyst: VPV

Sample: L14 [REDACTED]

Vial #: 33

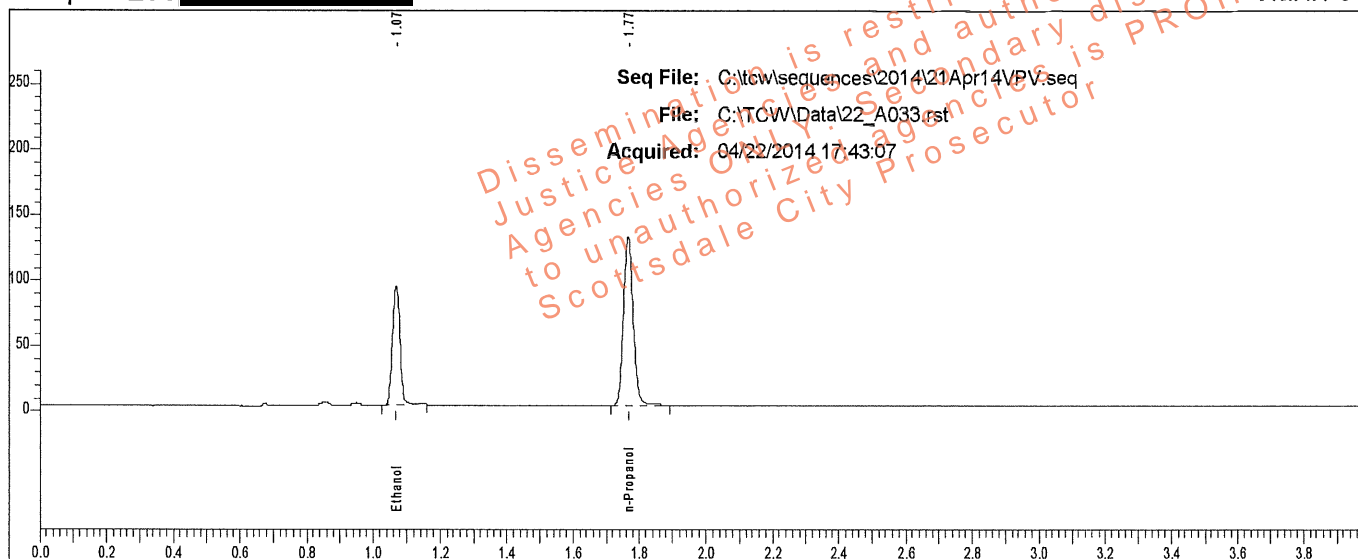

Rt	Area	Peak	g/100
1.070	140191	Ethanol	0.1530
1.766	265261	n-Propanol	

Sample: L14 [REDACTED]

Vial #: 33

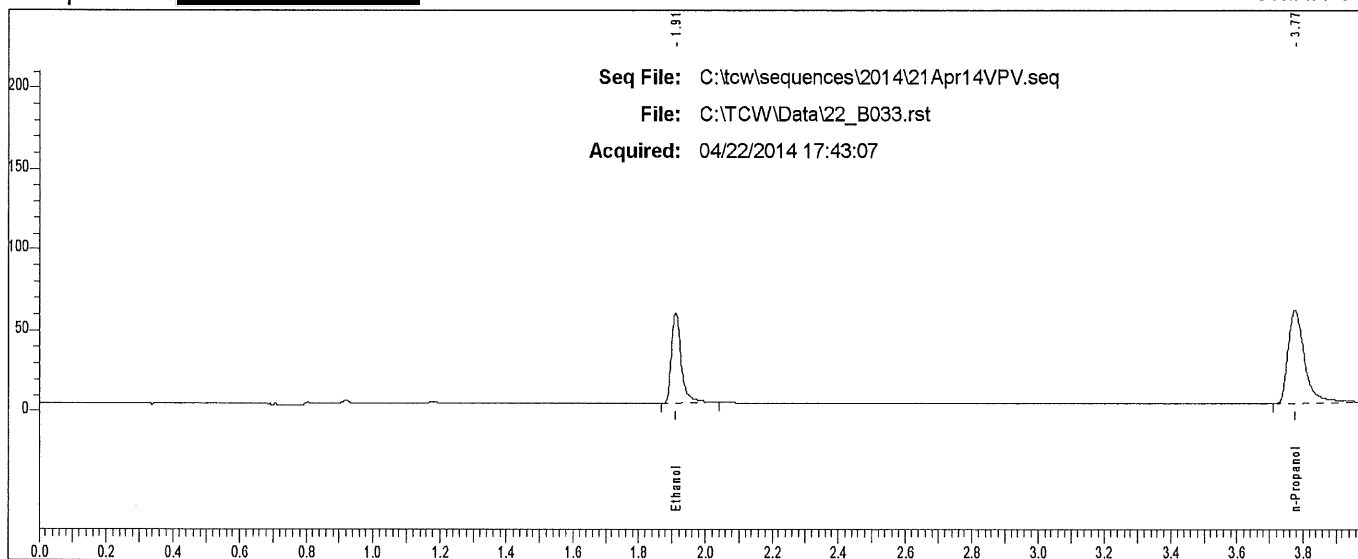

Rt	Area	Peak
1.910	115085	Ethanol
3.775	204910	n-Propanol

# Scottsdale P. D. Crime Lab: Dual Channel Blood Alcohol Report

Instrument: 650N9042003 Analyst: VPV

Sample: L14- [REDACTED]

Vial #: 34

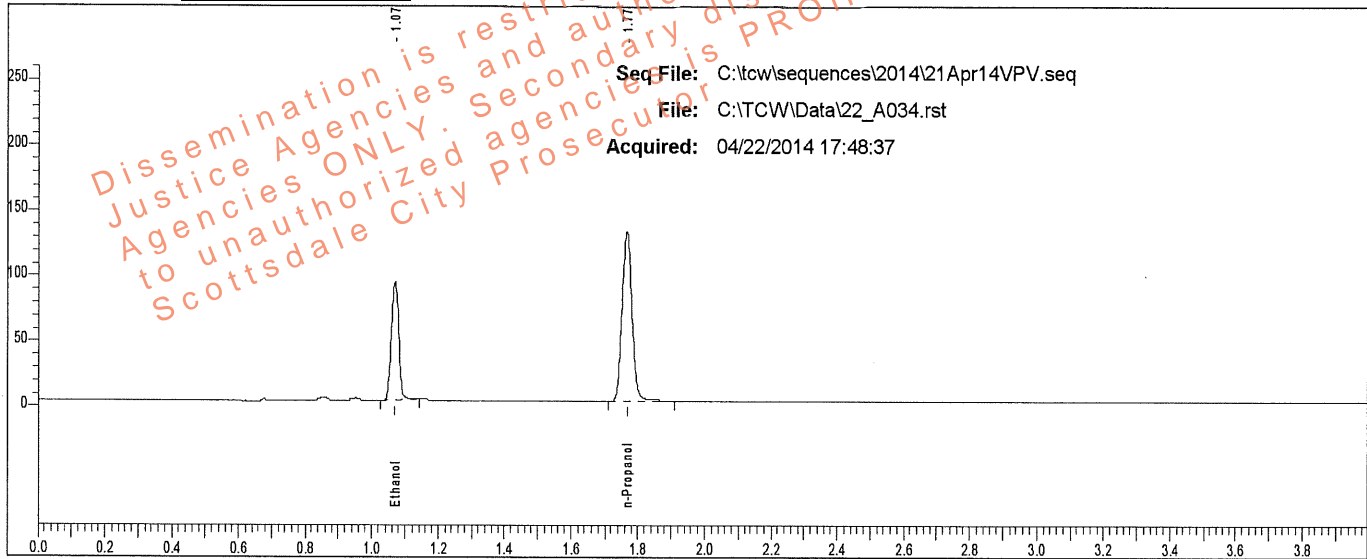

Rt	Area	Peak	g/100
1.070	140228	Ethanol	0.1518
1.766	267454	n-Propanol	

Sample: L14- [REDACTED]

Vial #: 34

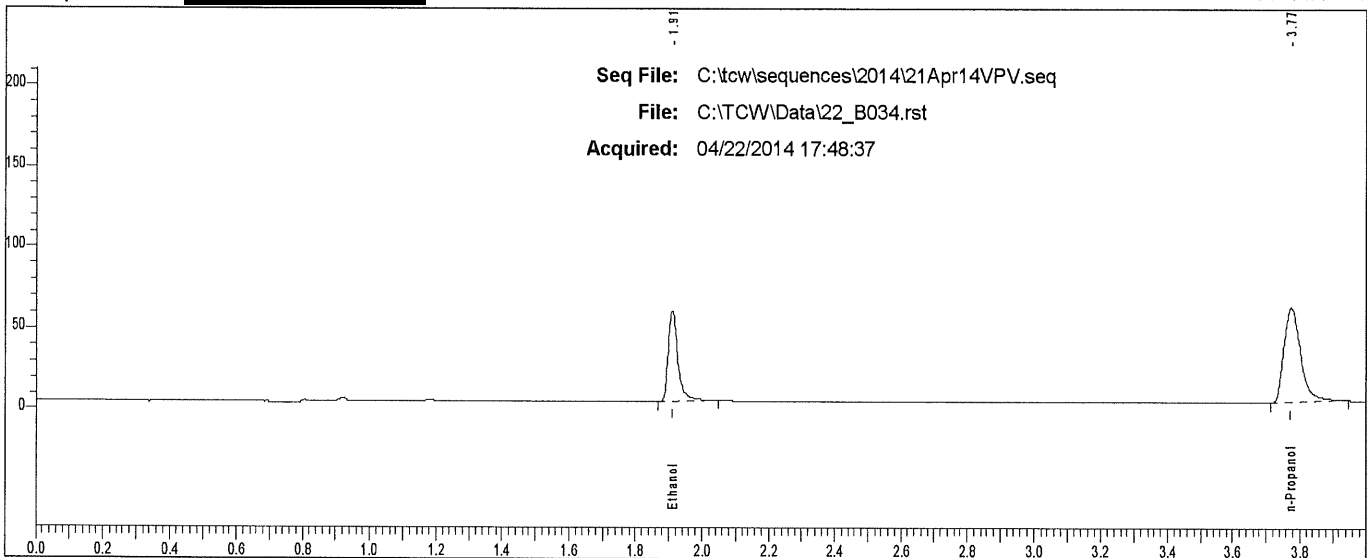

Rt	Area	Peak	g/100
1.910	115946	Ethanol	
3.774	202042	n-Propanol	

### Scottsdale P. D. Crime Lab: Dual Channel Blood Alcohol Report

Instrument: 650N9042003 Analyst: VPV

Sample: L14- [REDACTED]

Vial #: 35

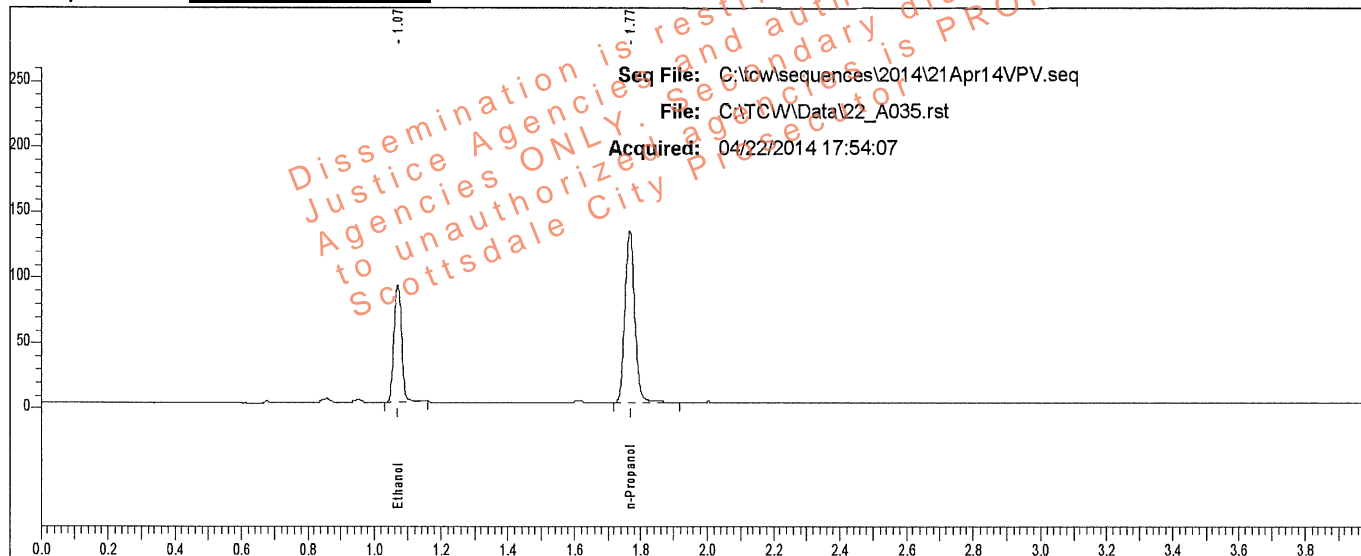

Rt	Area	Peak	g/100
1.071	141528	Ethanol	0.1510
1.767	271362	n-Propanol	

Sample: L14- [REDACTED]

Vial #: 35

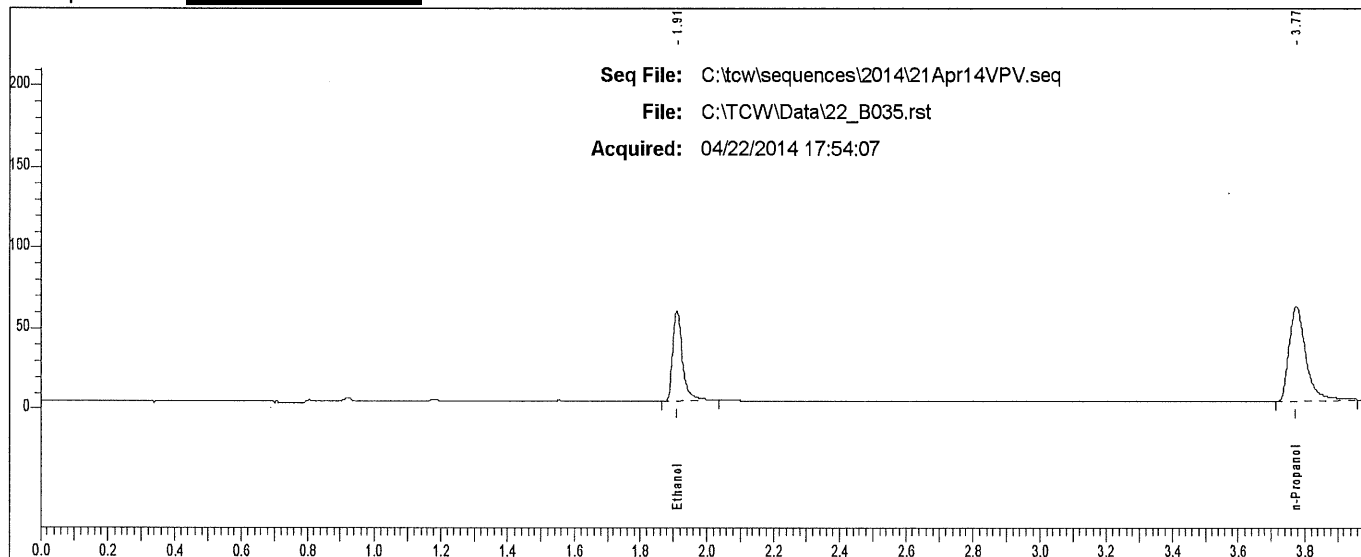

Rt	Area	Peak
1.910	115792	Ethanol
3.774	207019	n-Propanol

### Scottsdale P. D. Crime Lab: Dual Channel Blood Alcohol Report

Instrument: 650N9042003 Analyst: VPV

Sample: L14 [REDACTED]

Vial #: 36

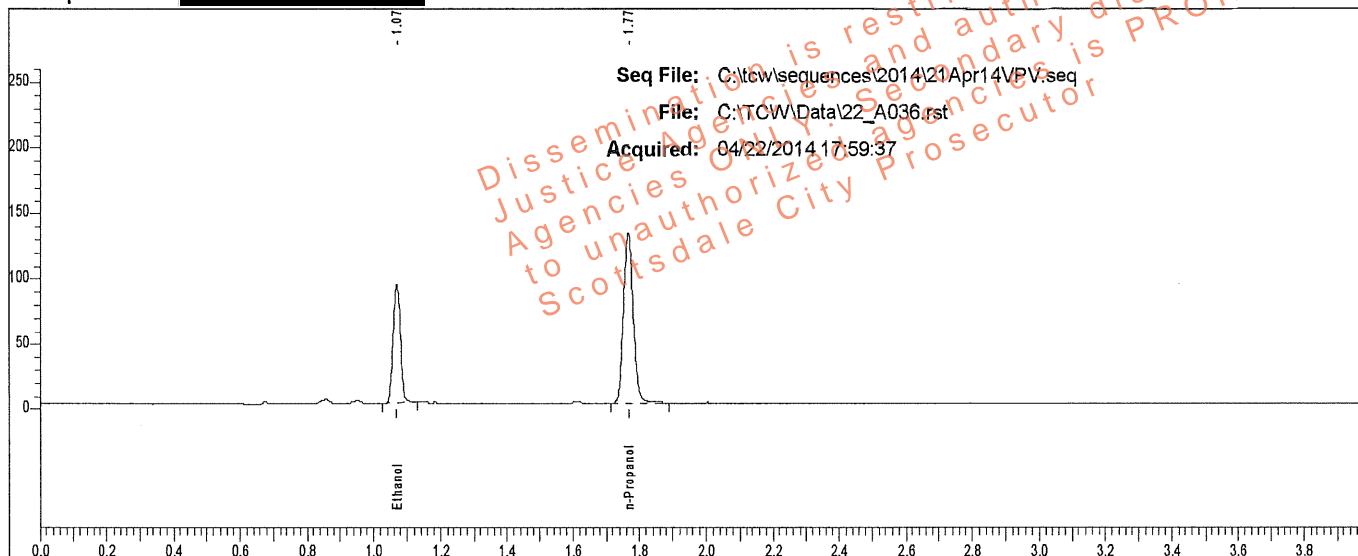

Rt	Area	Peak	g/100
1.070	138864	Ethanol	0.1499
1.767	268210	n-Propanol	

Sample: L14 [REDACTED]

Vial #: 36

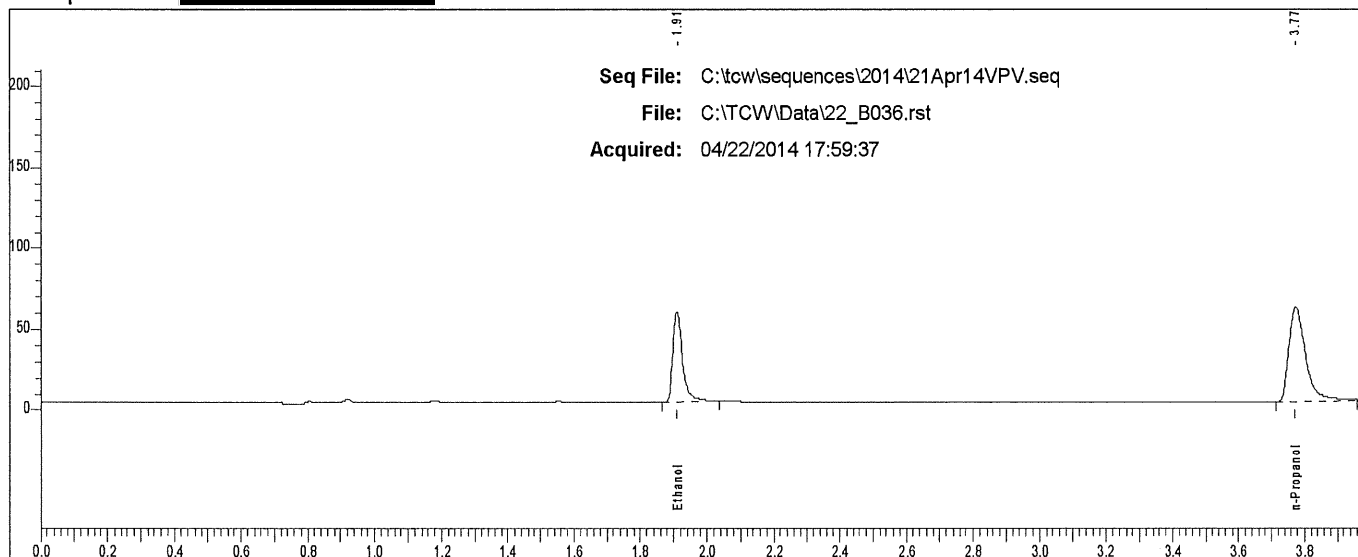

Rt	Area	Peak
1.910	114858	Ethanol
3.774	204736	n-Propanol



### Scottsdale P. D. Crime Lab: Dual Channel Blood Alcohol Report

Instrument: 650N9042003 Analyst: VPV

Sample: L14- [REDACTED]

Vial #: 37

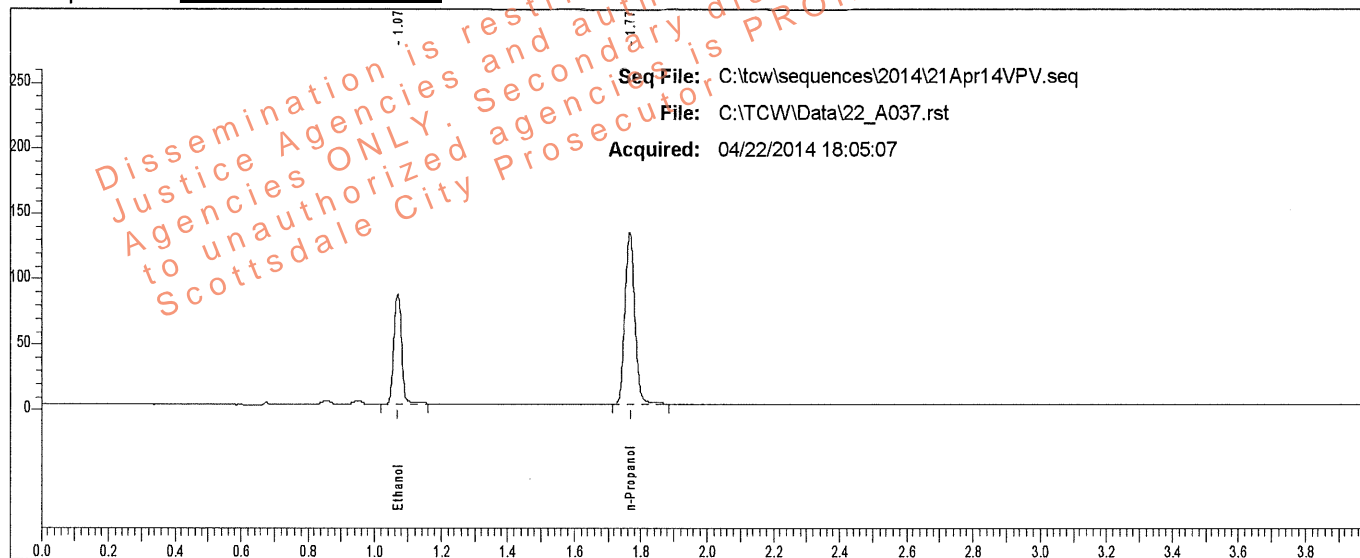

Rt	Area	Peak	g/100
1.071	131984	Ethanol	0.1413
1.767	270486	n-Propanol	

Sample: L14- [REDACTED]

Vial #: 37

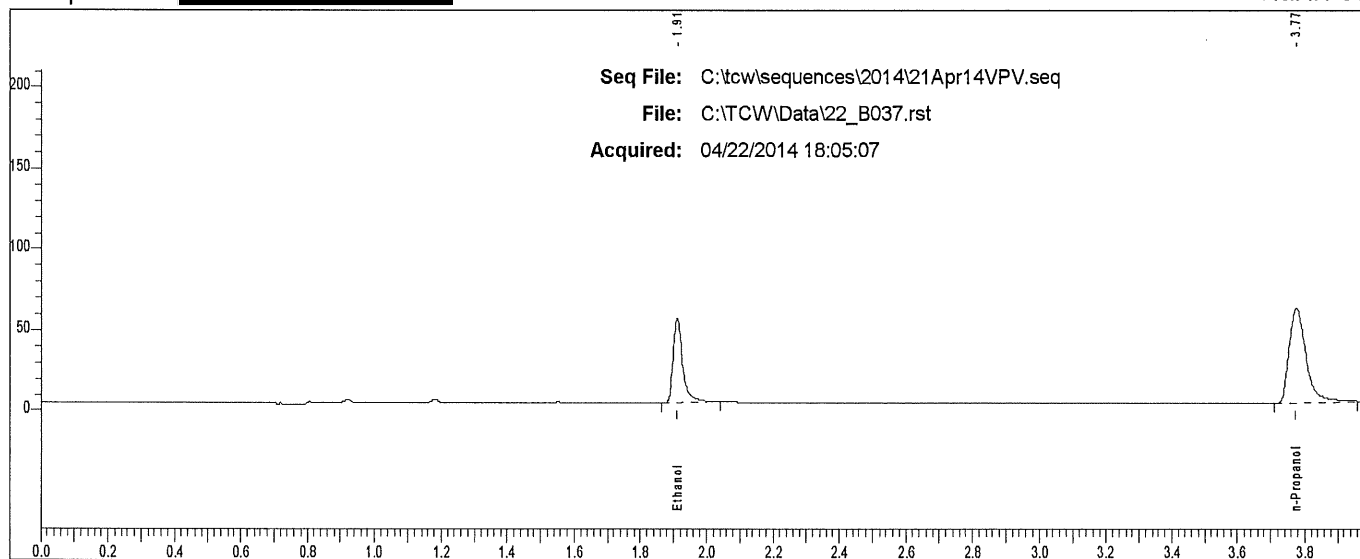

Rt	Area	Peak
1.911	107958	Ethanol
3.774	206814	n-Propanol

### Scottsdale P. D. Crime Lab: Dual Channel Blood Alcohol Report

Instrument: 650N9042003 Analyst: VPV

Sample: L14- [redacted]

Vial #: 38

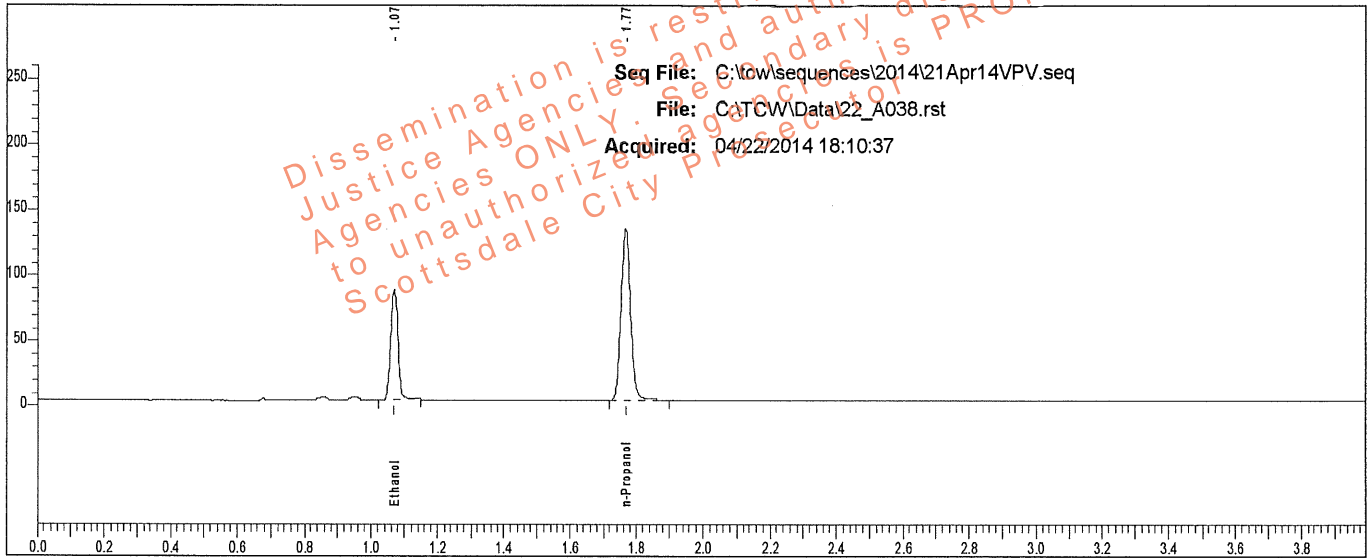

Rt	Area	Peak	g/100
1.071	130225	Ethanol	0.1406
1.767	268352	n-Propanol	

Sample: L14- [redacted]

Vial #: 38

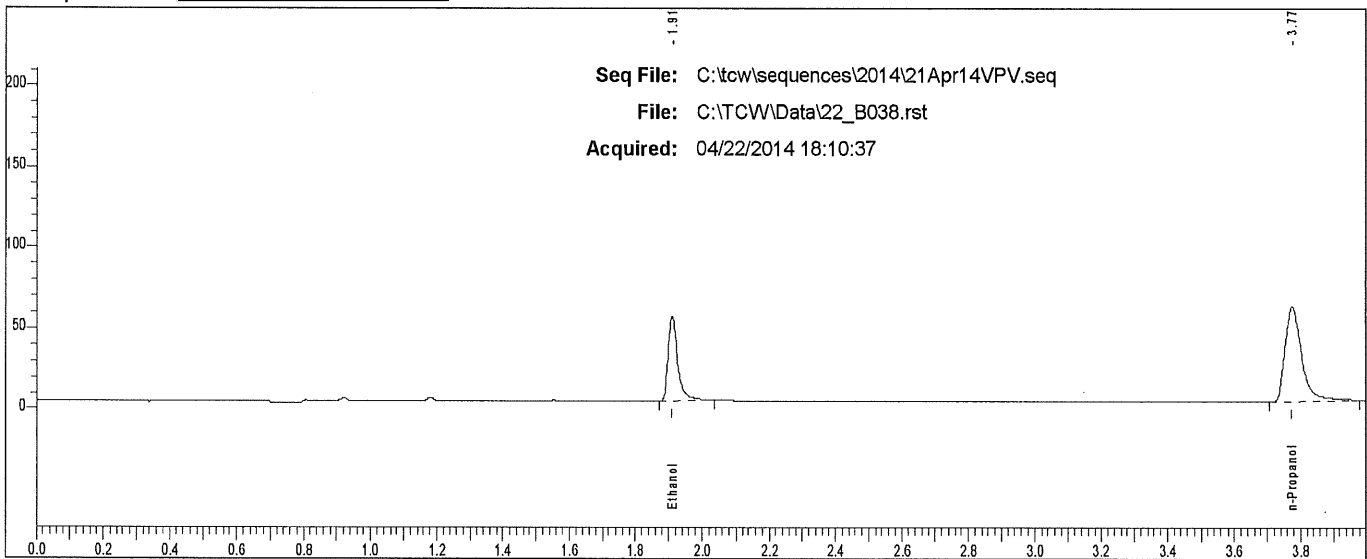

Rt	Area	Peak	g/100
1.911	106525	Ethanol	
3.773	206602	n-Propanol	

### Scottsdale P. D. Crime Lab: Dual Channel Blood Alcohol Report

Instrument: 650N9042003 Analyst: VPV

Sample: L14 [REDACTED]

Vial #: 43

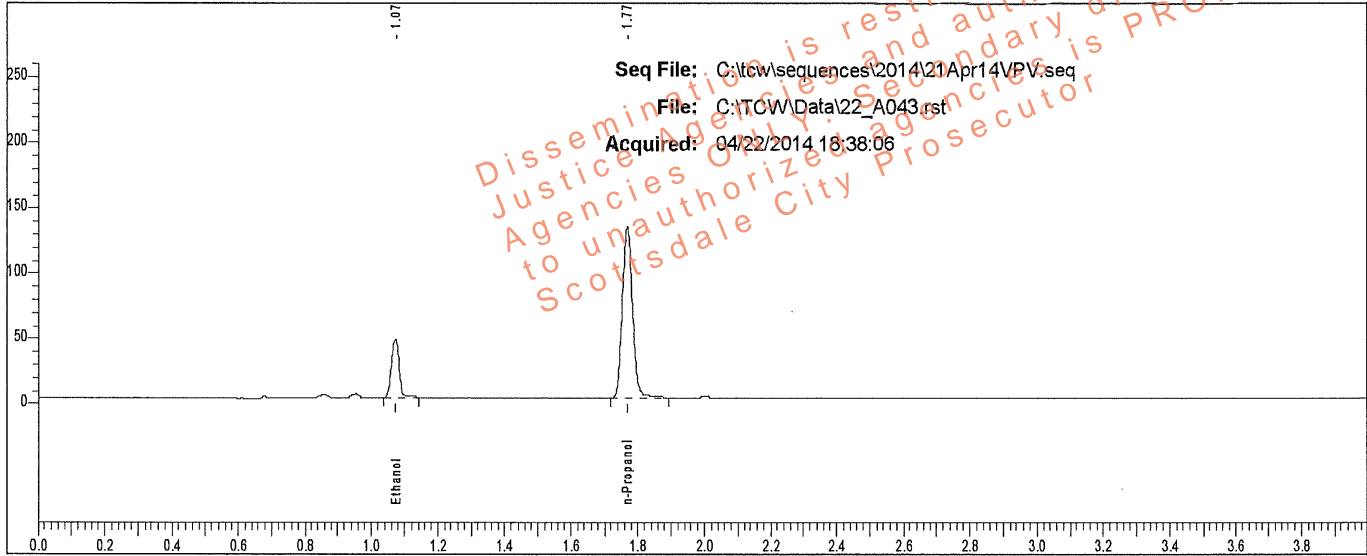

Rt	Area	Peak	g/100
1.073	70359	Ethanol	0.0751
1.768	274136	n-Propanol	

Sample: L14 [REDACTED]

Vial #: 43

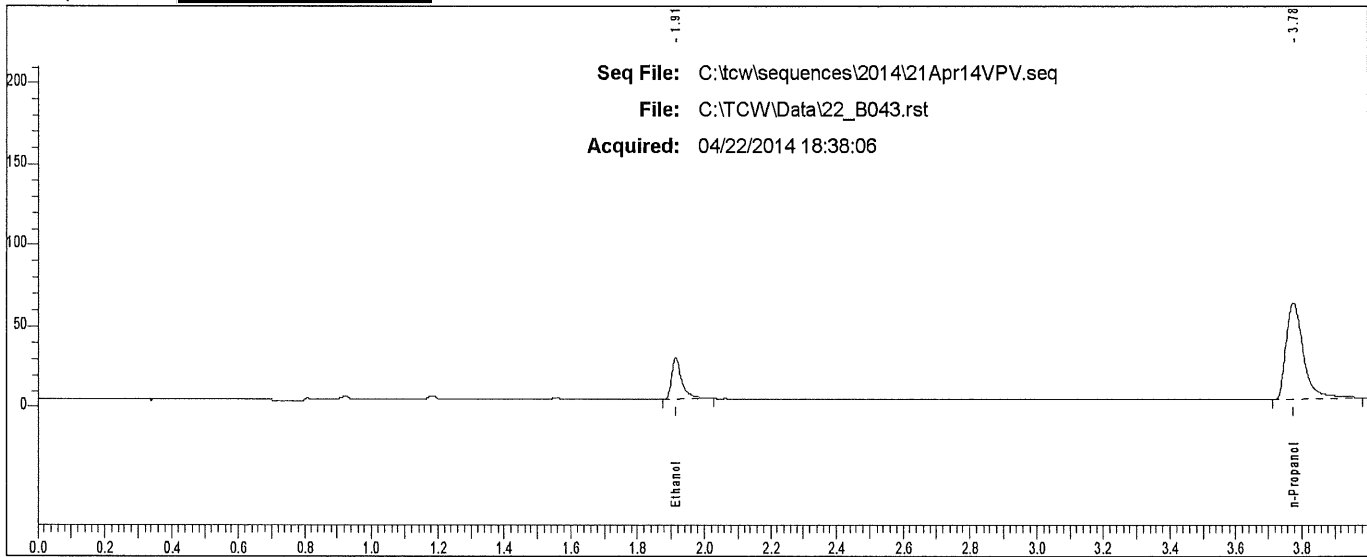

Rt	Area	Peak
1.914	55843	Ethanol
3.776	212379	n-Propanol

### Scottsdale P. D. Crime Lab: Dual Channel Blood Alcohol Report

Instrument: 650N9042003 Analyst: VPV

Sample: L14- [REDACTED]

Vial #: 44

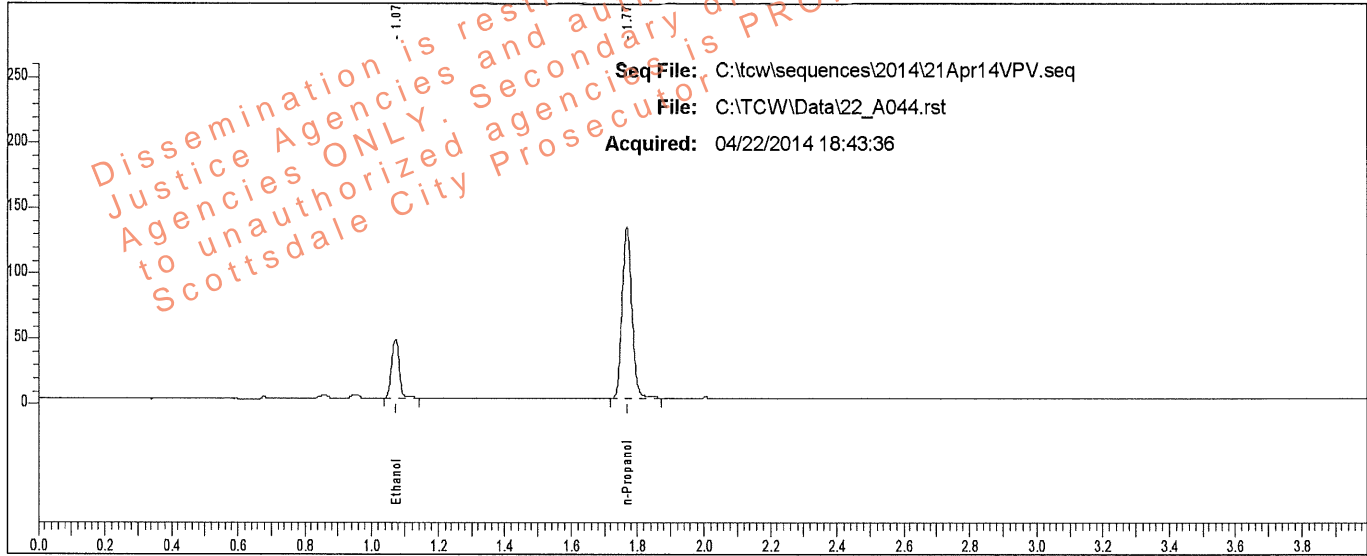

Rt	Area	Peak	g/100
1.072	69938	Ethanol	0.0760
1.768	268935	n-Propanol	

Sample: L14- [REDACTED]

Vial #: 44

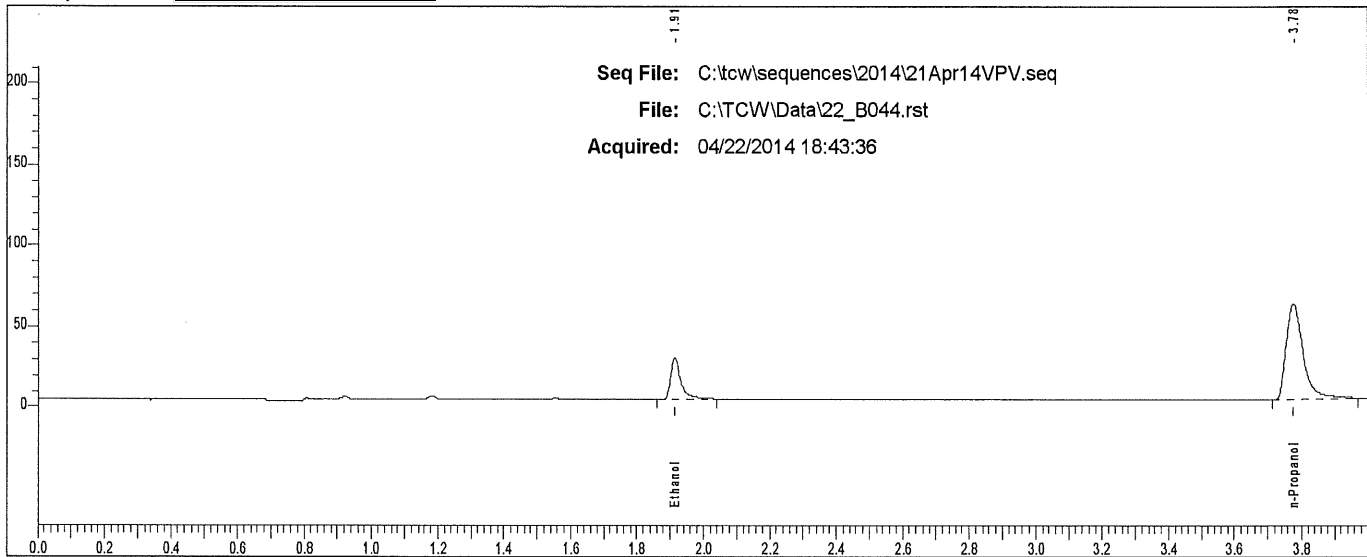

Rt	Area	Peak
1.913	55968	Ethanol
3.775	207727	n-Propanol

### Scottsdale P. D. Crime Lab: Dual Channel Blood Alcohol Report

Instrument: 650N9042003 Analyst: VPV

Sample: L14- [REDACTED]

Vial #: 45

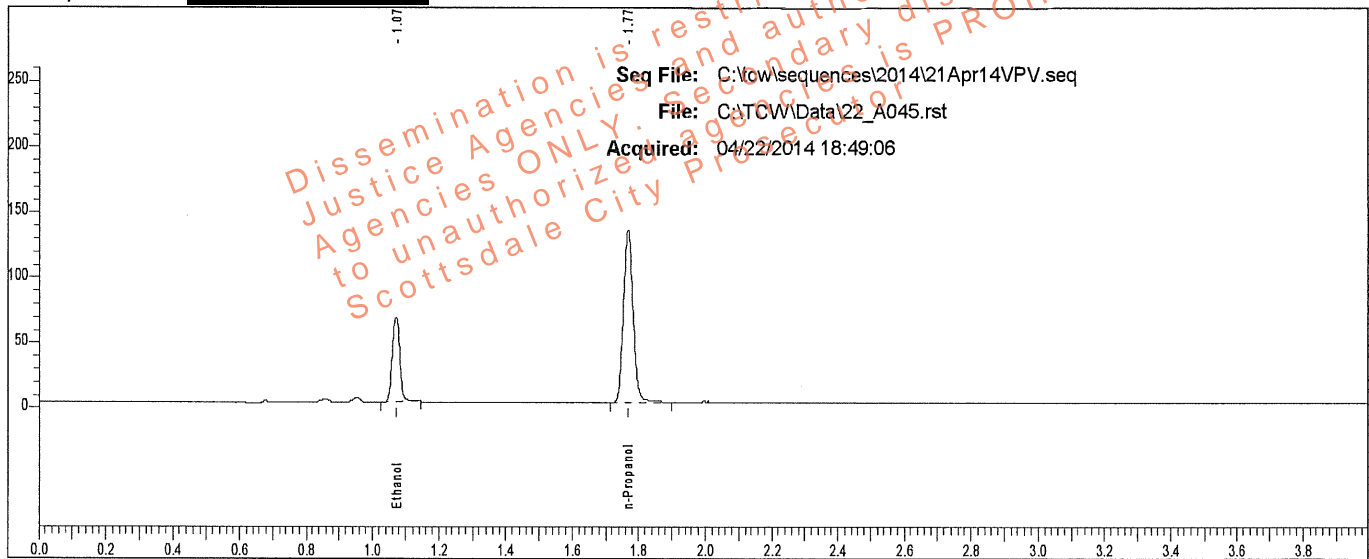

Rt	Area	Peak	g/100
1.072	100381	Ethanol	0.1081
1.768	269834	n-Propanol	

Sample: L14- [REDACTED]

Vial #: 45

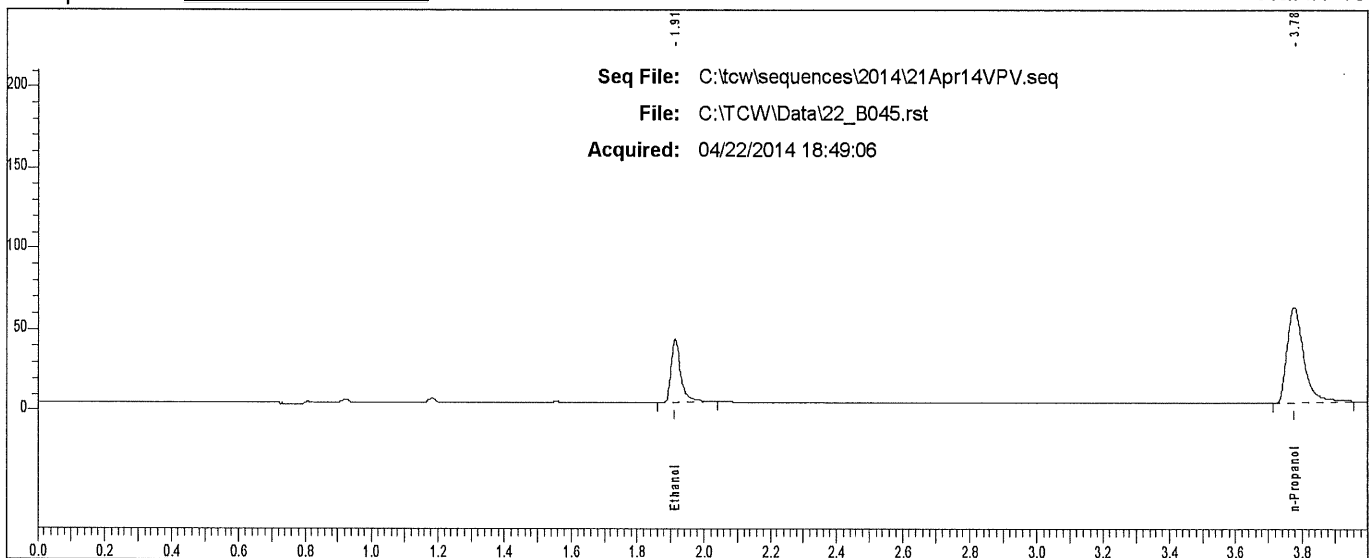

Rt	Area	Peak
1.912	81509	Ethanol
3.775	205560	n-Propanol

### Scottsdale P. D. Crime Lab: Dual Channel Blood Alcohol Report

Instrument: 650N9042003 Analyst: VPV

Sample: L14- [REDACTED]

Vial #: 46

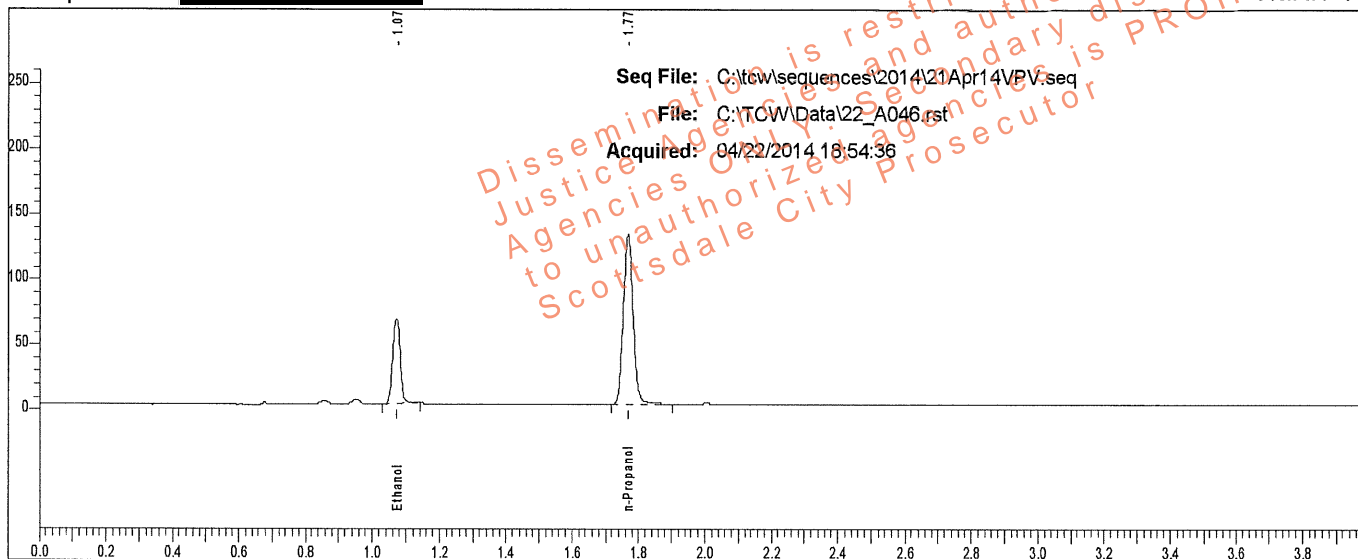

Rt	Area	Peak	g/100
1.072	98630	Ethanol	0.1078
1.768	265958	n-Propanol	

Sample: L14- [REDACTED]

Vial #: 46

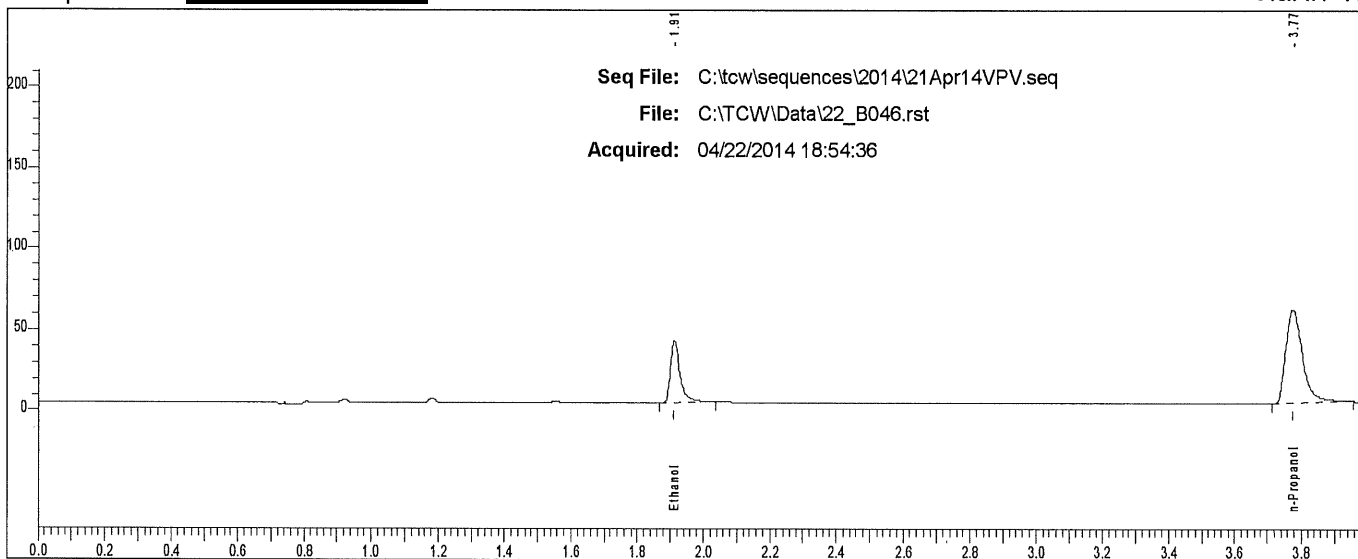

Rt	Area	Peak
1.912	80197	Ethanol
3.775	201672	n-Propanol

### Scottsdale P. D. Crime Lab: Dual Channel Blood Alcohol Report

Instrument: 650N9042003 Analyst: VPV

Sample: L14- [REDACTED]

Vial #: 47

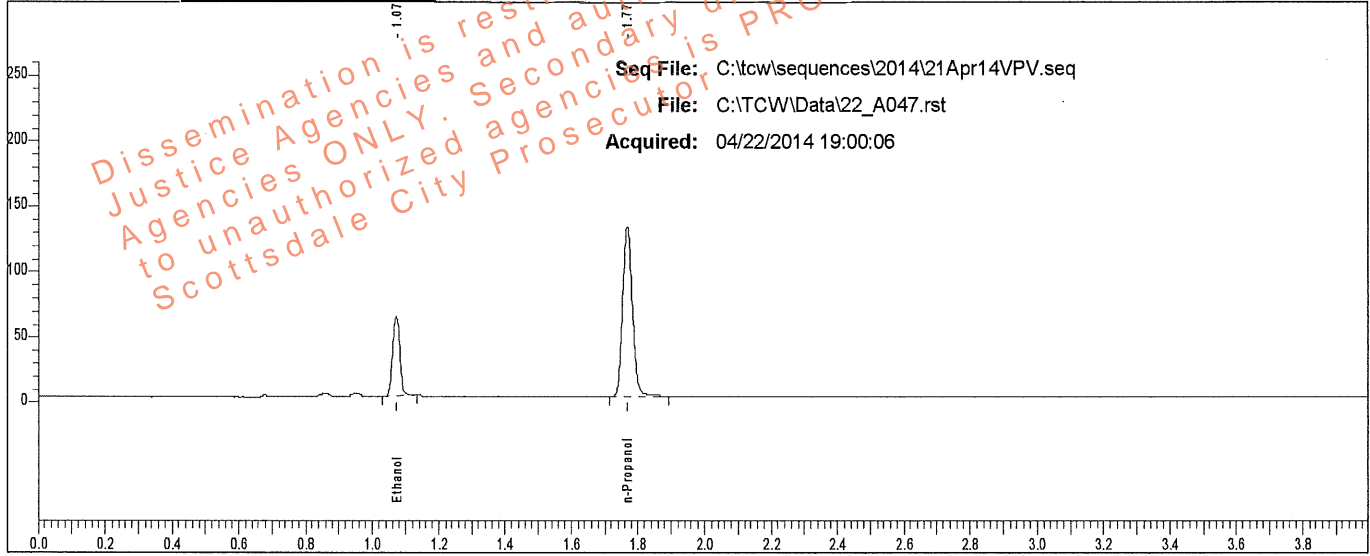

Rt	Area	Peak	g/100
1.072	91961	Ethanol	0.1009
1.768	265234	n-Propanol	

Sample: L14- [REDACTED]

Vial #: 47

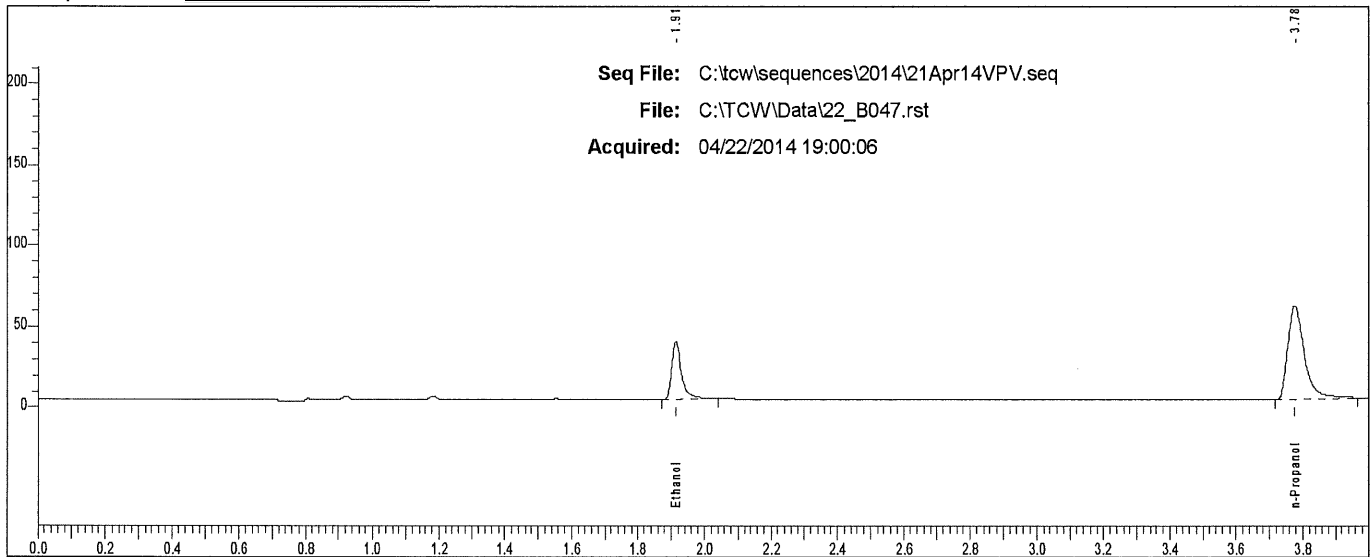

Rt	Area	Peak
1.913	74654	Ethanol
3.776	202393	n-Propanol

### Scottsdale P. D. Crime Lab: Dual Channel Blood Alcohol Report

Instrument: 650N9042003 Analyst: VPV

Sample: L14- [redacted]

Vial #: 48

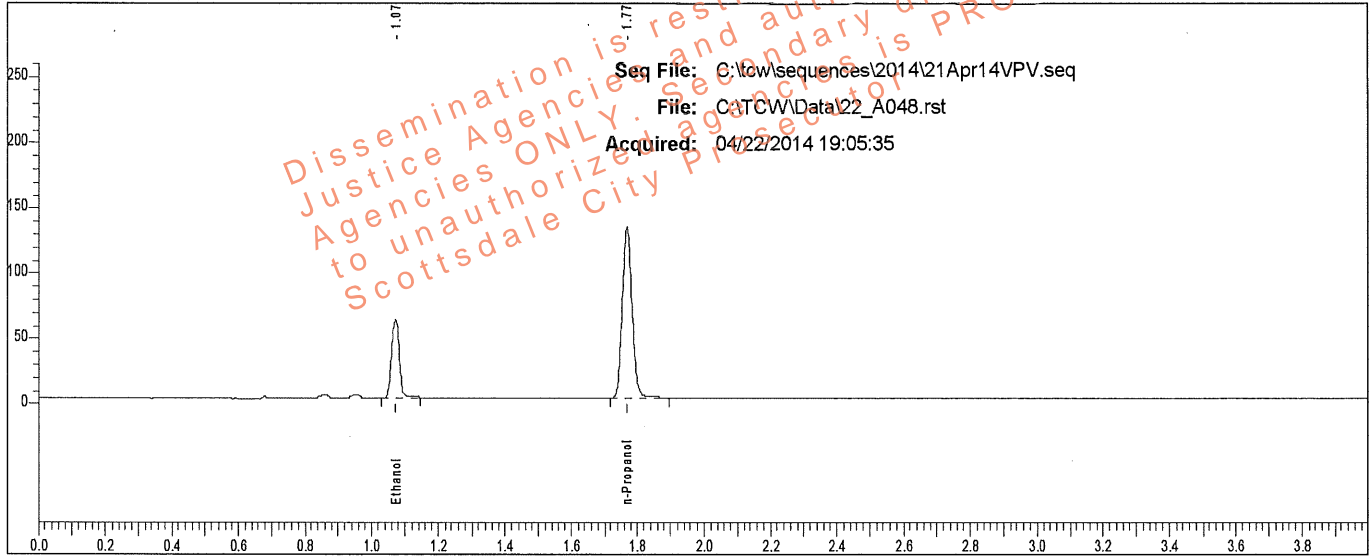

Rt	Area	Peak	g/100
1.073	94213	Ethanol	0.1014
1.769	270202	n-Propanol	

Sample: L14- [redacted]

Vial #: 48

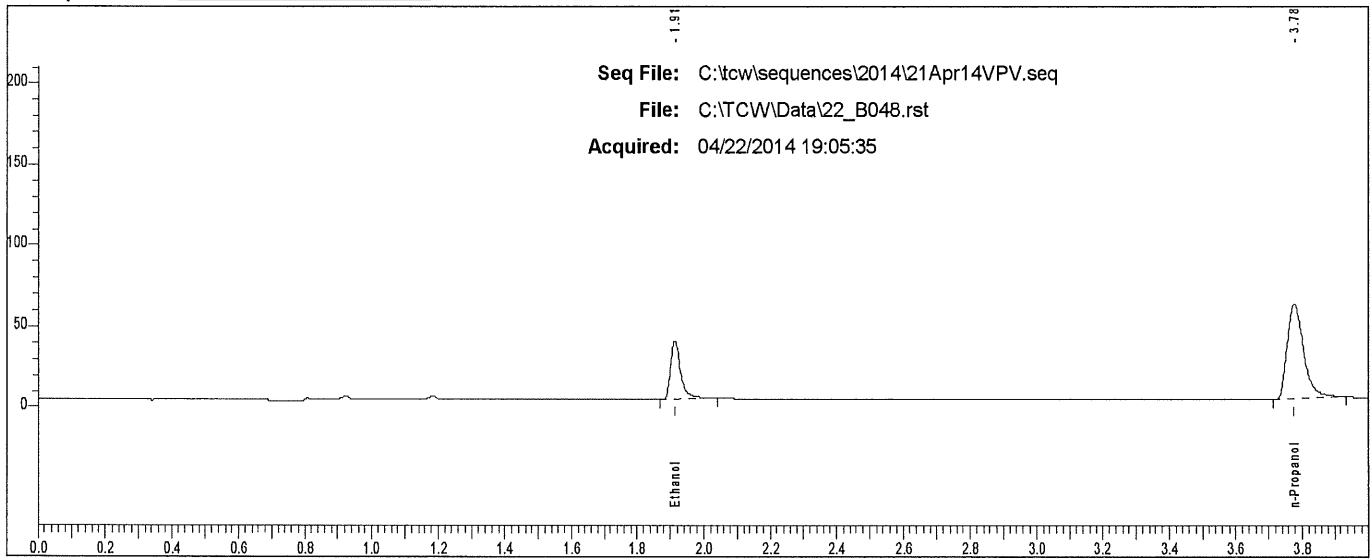

Rt	Area	Peak
1.913	76186	Ethanol
3.776	203223	n-Propanol



### Scottsdale P. D. Crime Lab: Dual Channel Blood Alcohol Report

Instrument: 650N9042003 Analyst: VPV

Sample: L14- [REDACTED]

Vial #: 49

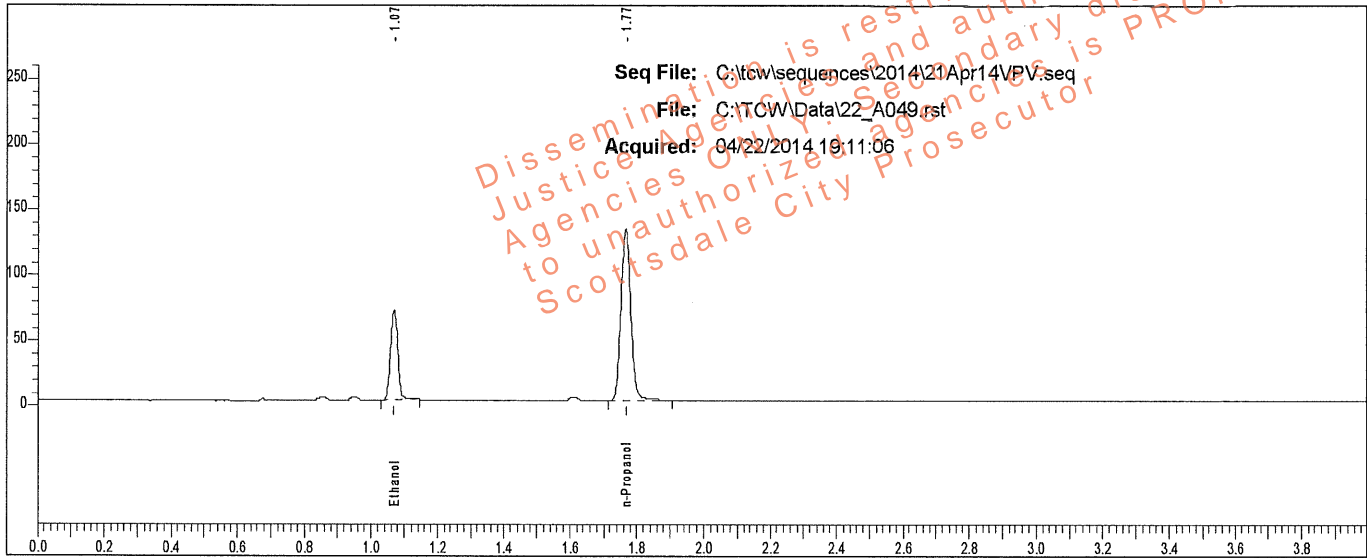

Rt	Area	Peak	g/100
1.070	103618	Ethanol	0.1113
1.766	270579	n-Propanol	

Sample: L14- [REDACTED]

Vial #: 49

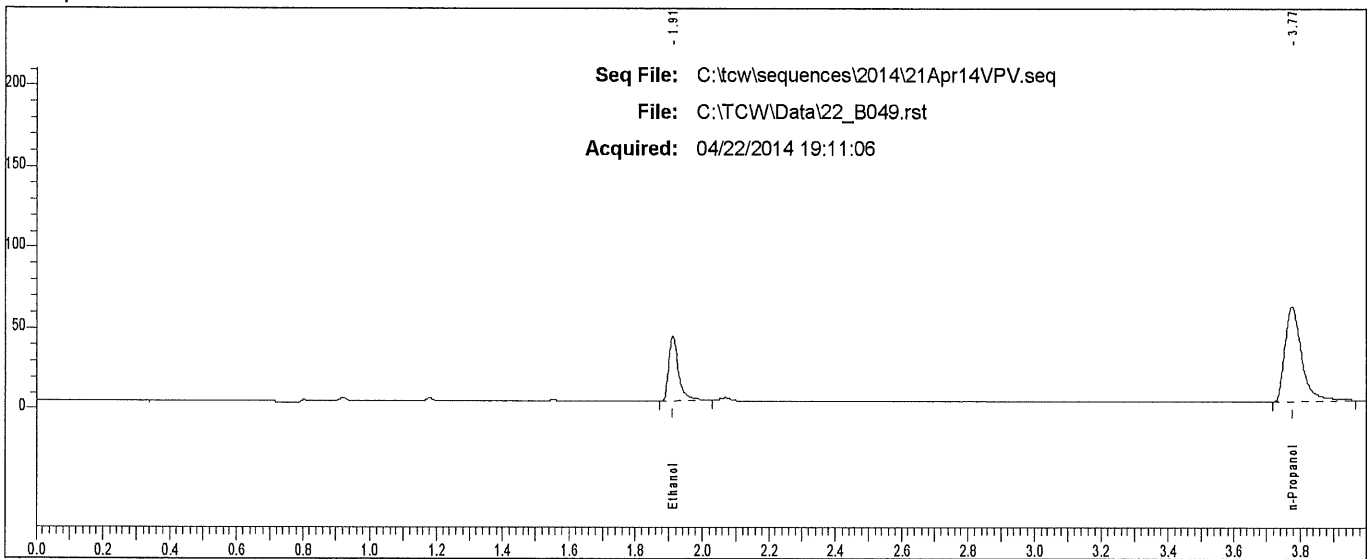

Rt	Area	Peak
1.911	83729	Ethanol
3.774	206692	n-Propanol

# Scottsdale P. D. Crime Lab: Dual Channel Blood Alcohol Report

Instrument: 650N9042003 Analyst: VPV

Sample: L14 [REDACTED]

Vial #: 50

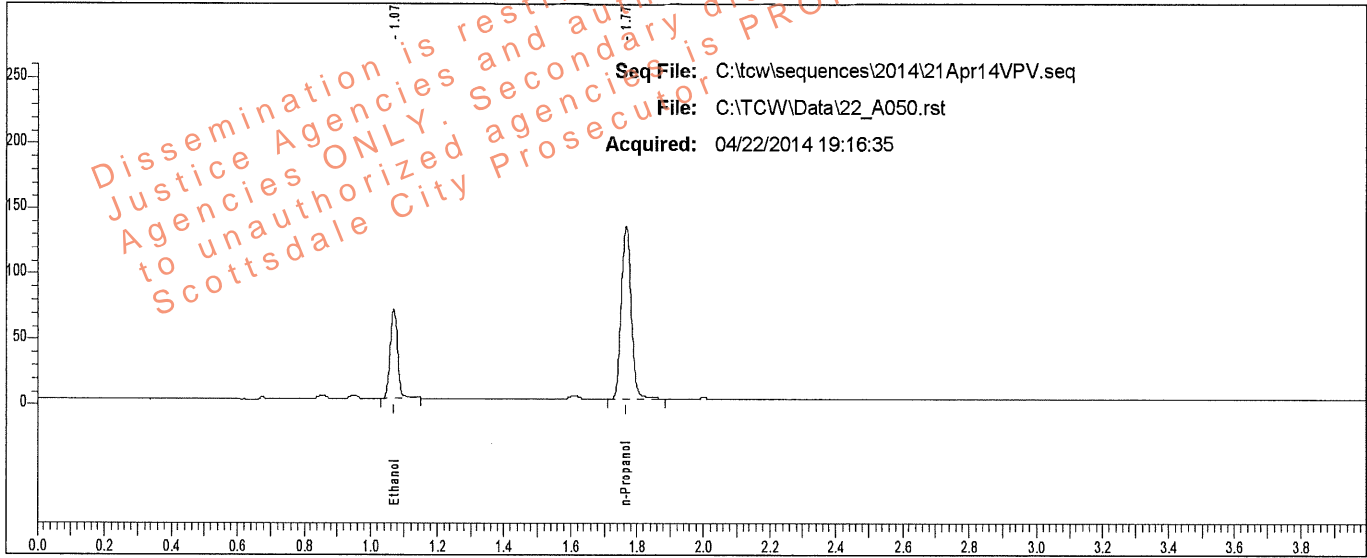

Rt	Area	Peak	g/100
1.070	103482	Ethanol	0.1120
1.766	268443	n-Propanol	

Sample: L14 [REDACTED]

Vial #: 50

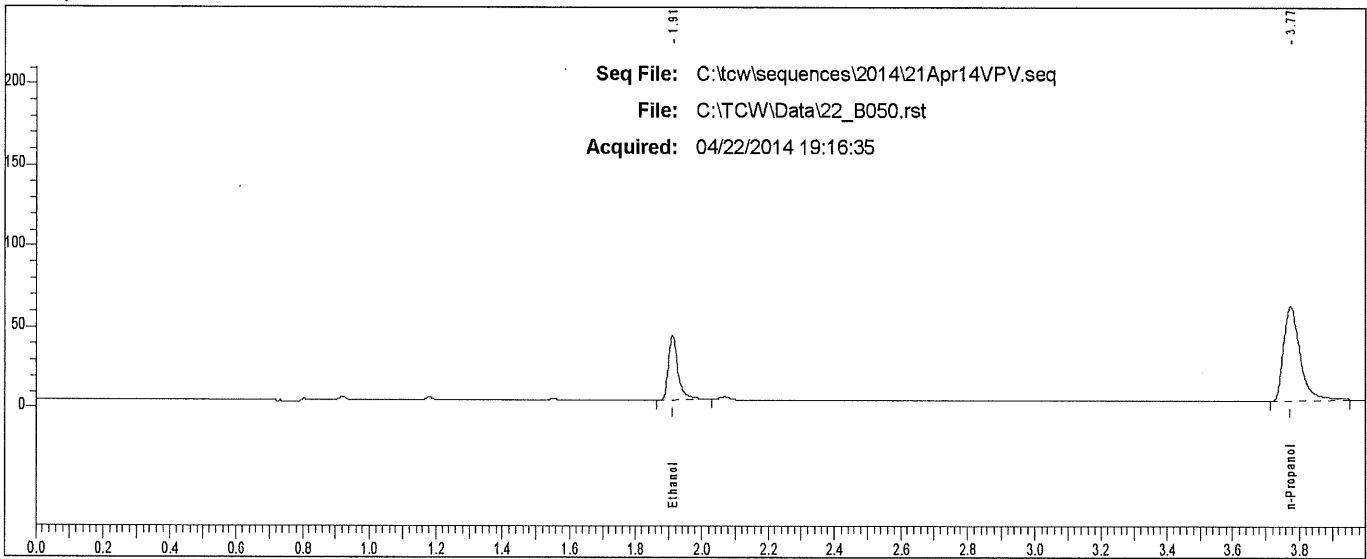

Rt	Area	Peak	g/100
1.910	83380	Ethanol	
3.773	204185	n-Propanol	

### Scottsdale P. D. Crime Lab: Dual Channel Blood Alcohol Report

Instrument: 650N9042003 Analyst: VPV

Sample: L14- [REDACTED]

Vial #: 51

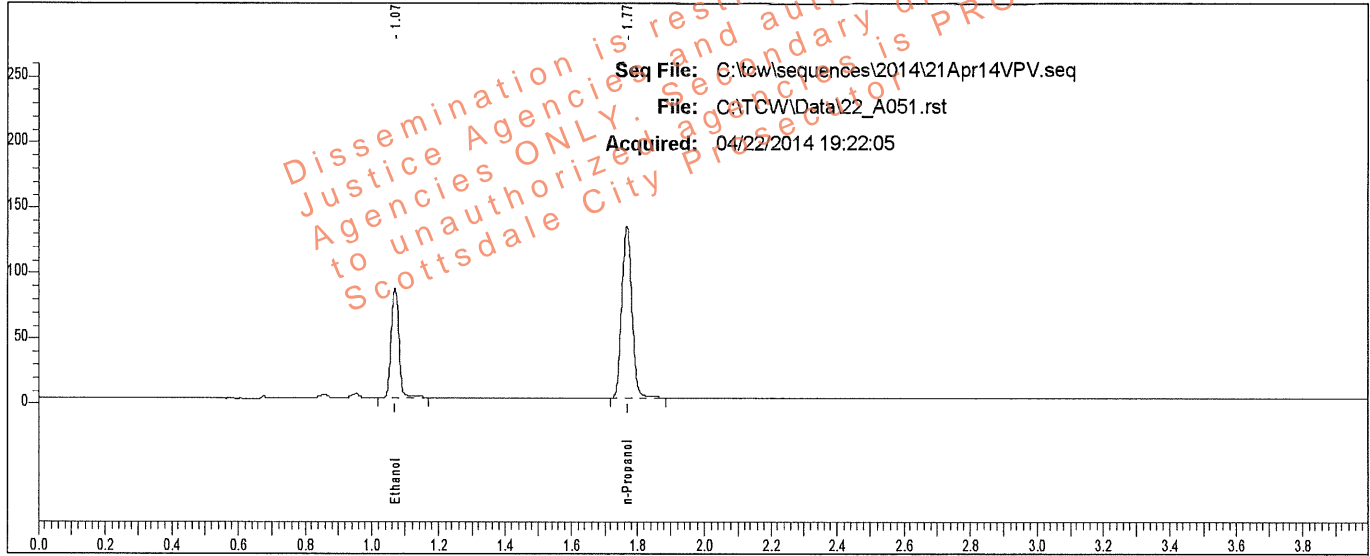

Rt	Area	Peak	g/100
1.070	132390	Ethanol	0.1423
1.767	269423	n-Propanol	

Sample: L14- [REDACTED]

Vial #: 51

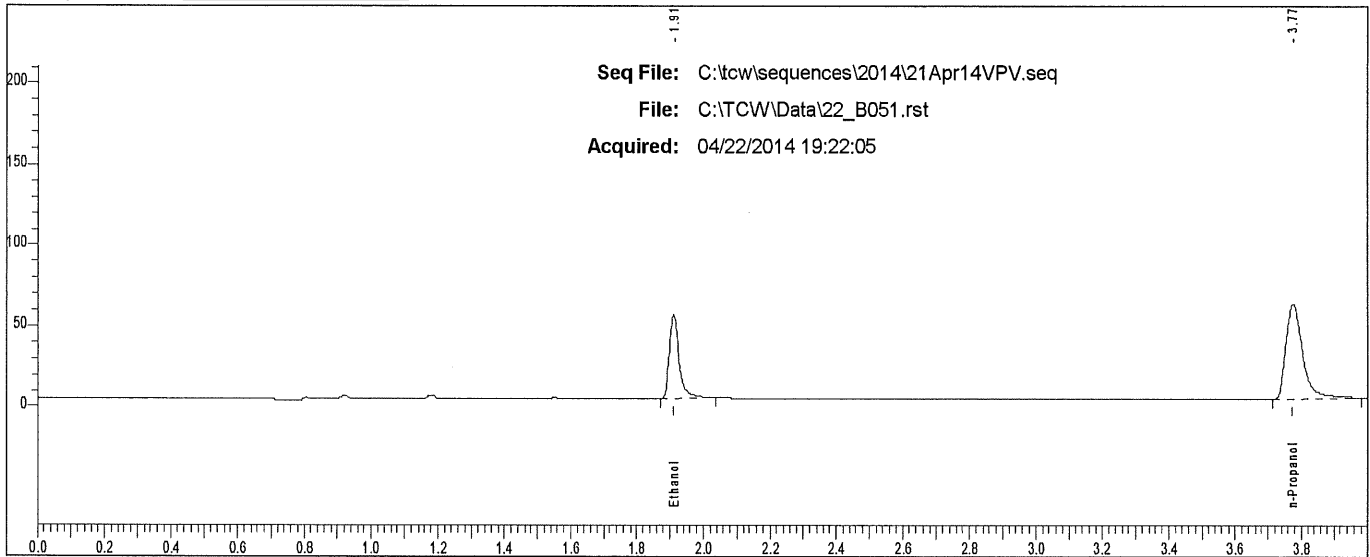

Rt	Area	Peak
1.910	107711	Ethanol
3.774	207862	n-Propanol

### Scottsdale P. D. Crime Lab: Dual Channel Blood Alcohol Report

Instrument: 650N9042003 Analyst: VPV

Sample: L14- [REDACTED]

Vial #: 52

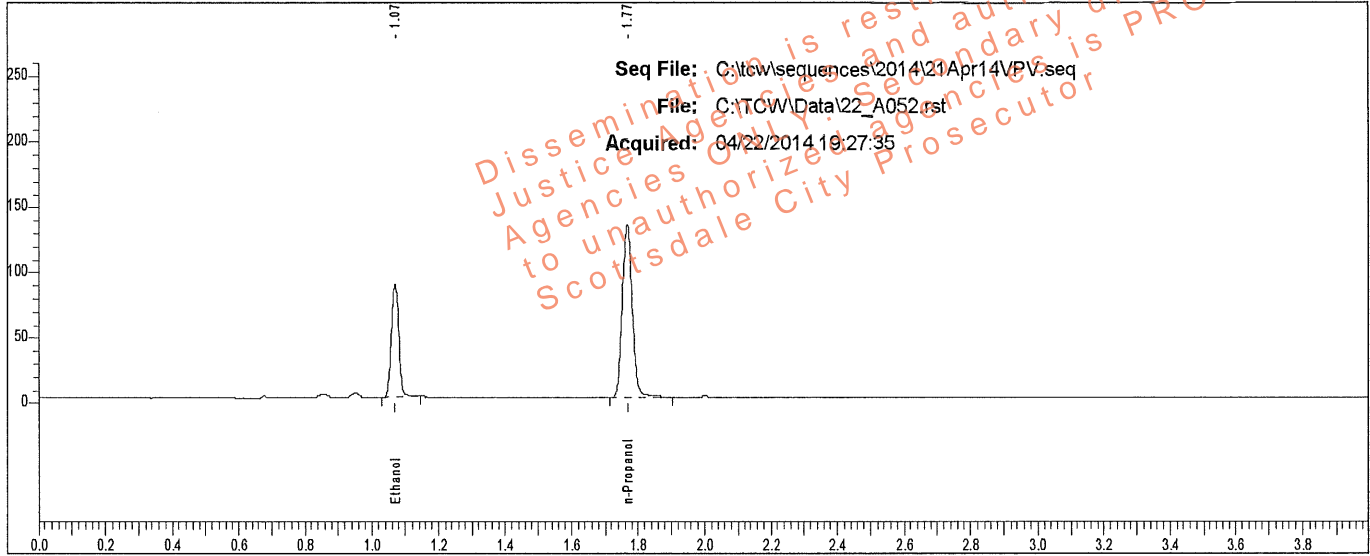

Rt	Area	Peak	g/100
1.070	131893	Ethanol	0.1401
1.767	272766	n-Propanol	

Sample: L14- [REDACTED]

Vial #: 52

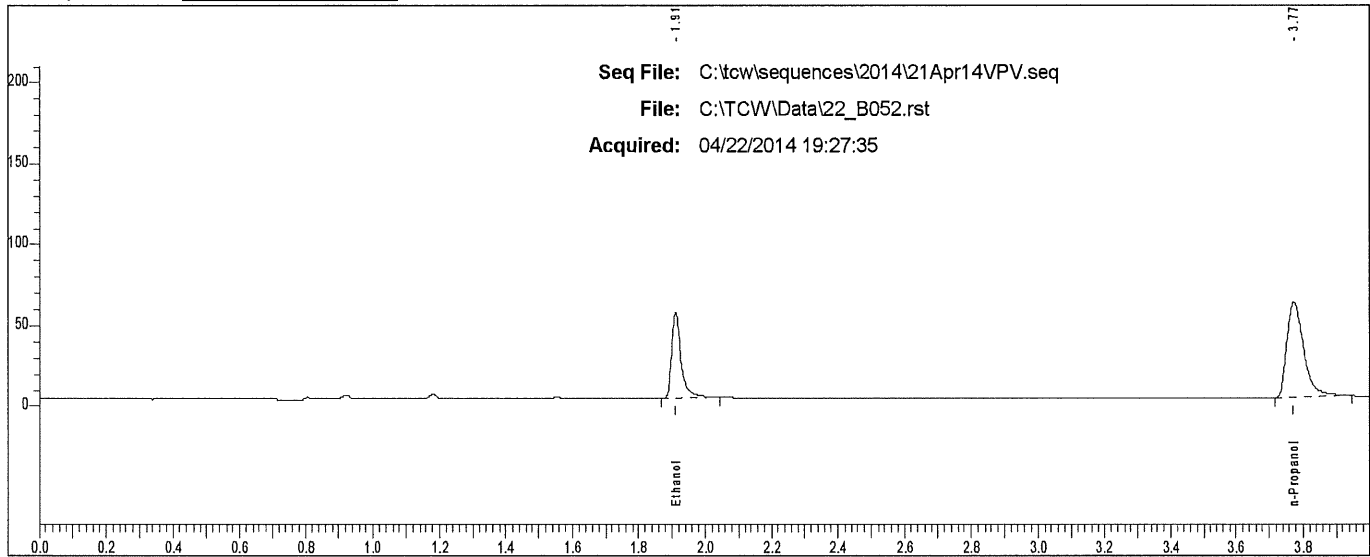

Rt	Area	Peak	g/100
1.910	108997	Ethanol	
3.774	205800	n-Propanol	

### Scottsdale P. D. Crime Lab: Dual Channel Blood Alcohol Report

Instrument: 650N9042003 Analyst: VPV

Sample: L14- [REDACTED]

Vial #: 53

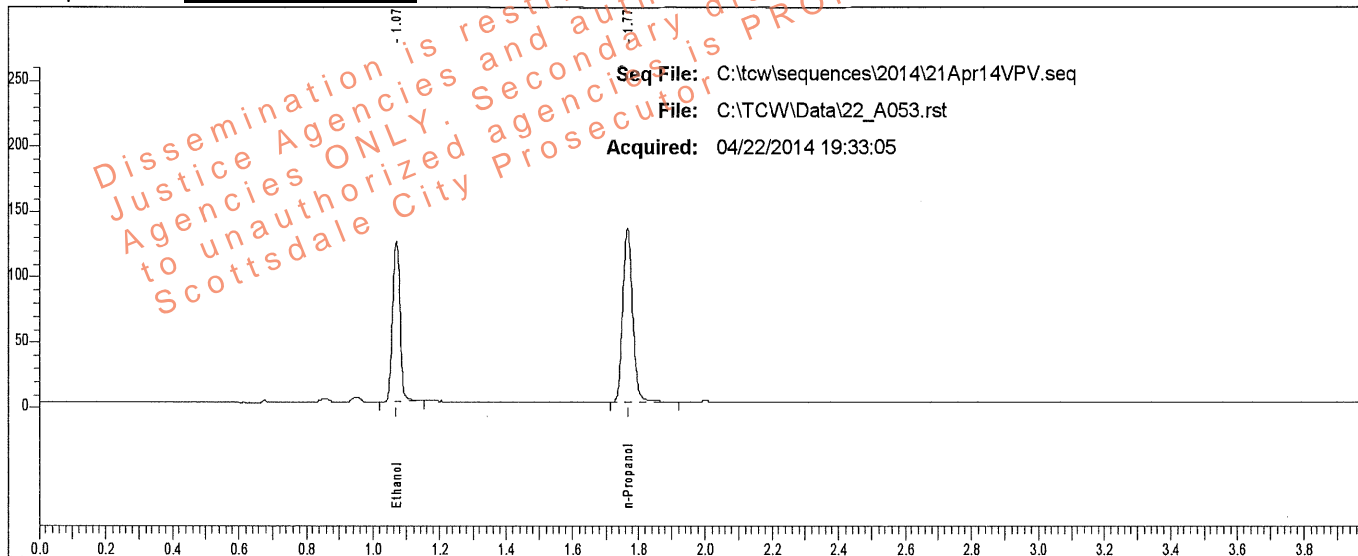

Rt	Area	Peak	g/100
1.071	192493	Ethanol	0.2021
1.767	275021	n-Propanol	

Sample: L14- [REDACTED]

Vial #: 53

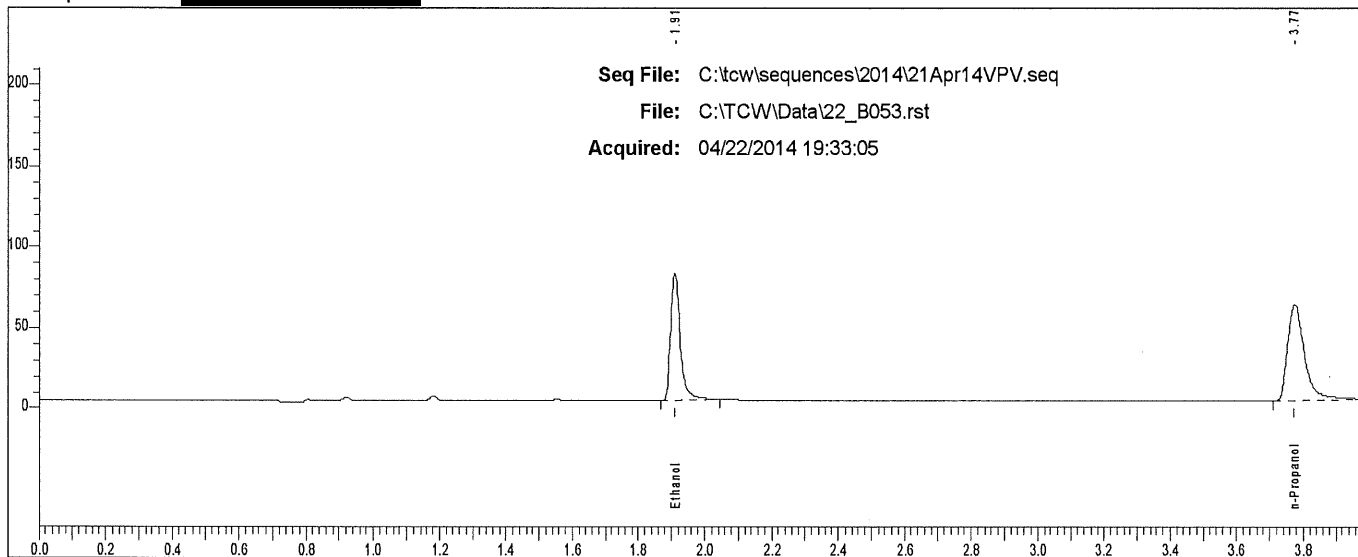

Rt	Area	Peak	g/100
1.910	160327	Ethanol	
3.774	210182	n-Propanol	

### Scottsdale P. D. Crime Lab: Dual Channel Blood Alcohol Report

Instrument: 650N9042003 Analyst: VPV

Sample: L14- [REDACTED]

Vial #: 54

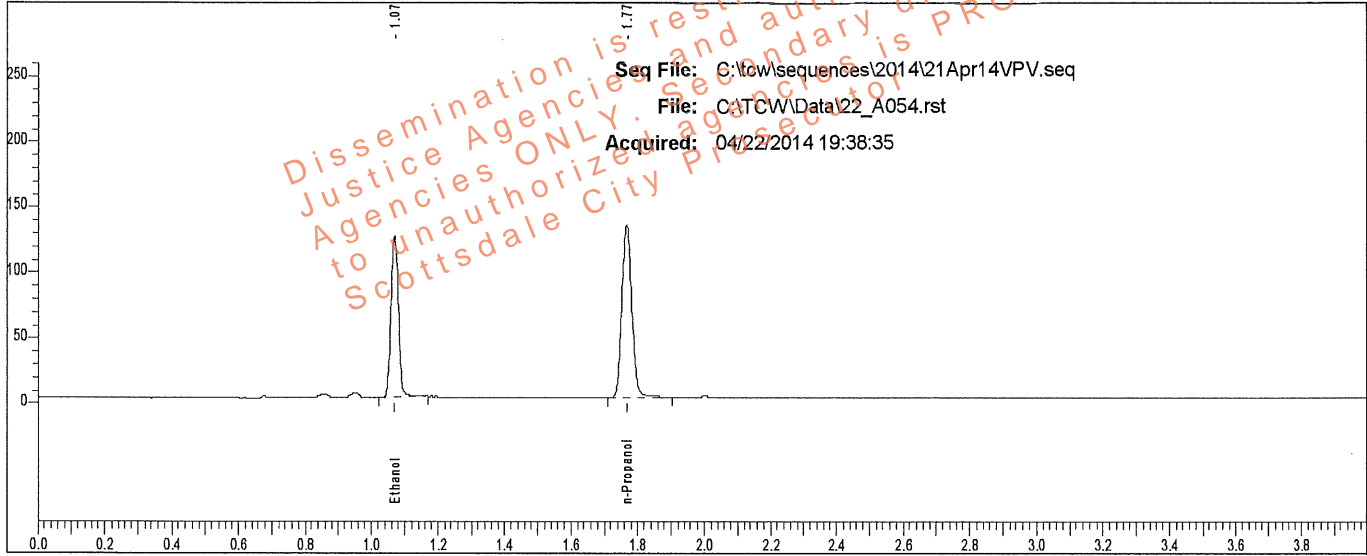

Rt	Area	Peak	g/100
1.070	188555	Ethanol	0.2038
1.767	267096	n-Propanol	

Sample: L14- [REDACTED]

Vial #: 54

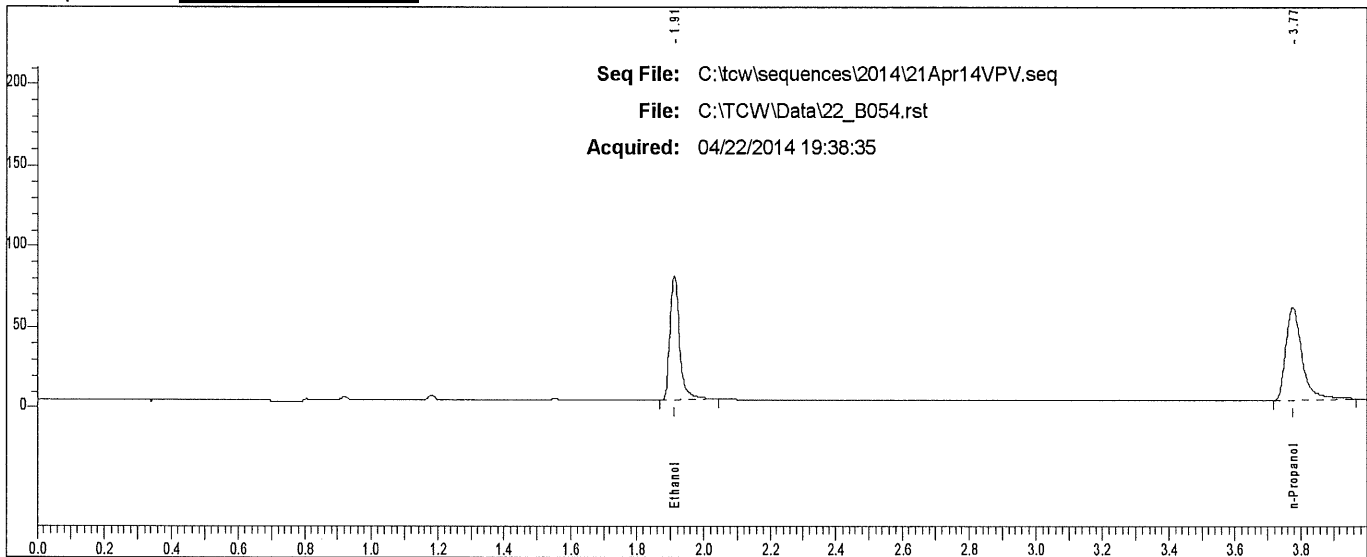

Rt	Area	Peak
1.910	156145	Ethanol
3.774	202872	n-Propanol

### Scottsdale P. D. Crime Lab: Dual Channel Blood Alcohol Report

Instrument: 650N9042003 Analyst: VPV

Sample: L14- [REDACTED]

Vial #: 55

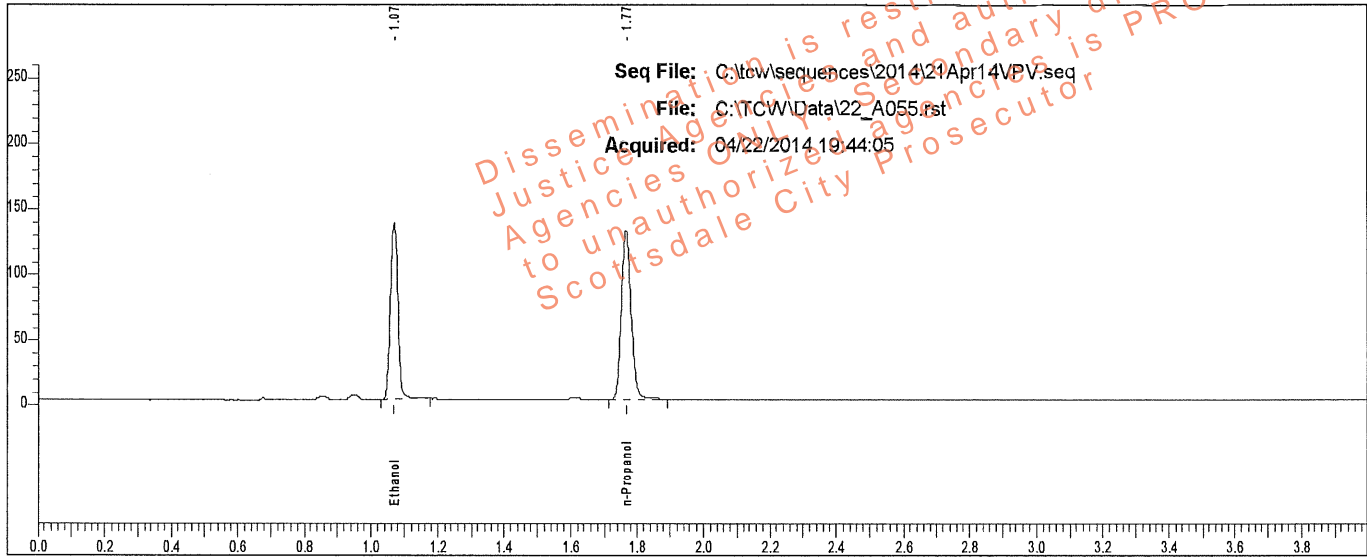

Rt	Area	Peak	g/100
1.071	211366	Ethanol	0.2277
1.767	267826	n-Propanol	

Sample: L14- [REDACTED]

Vial #: 55

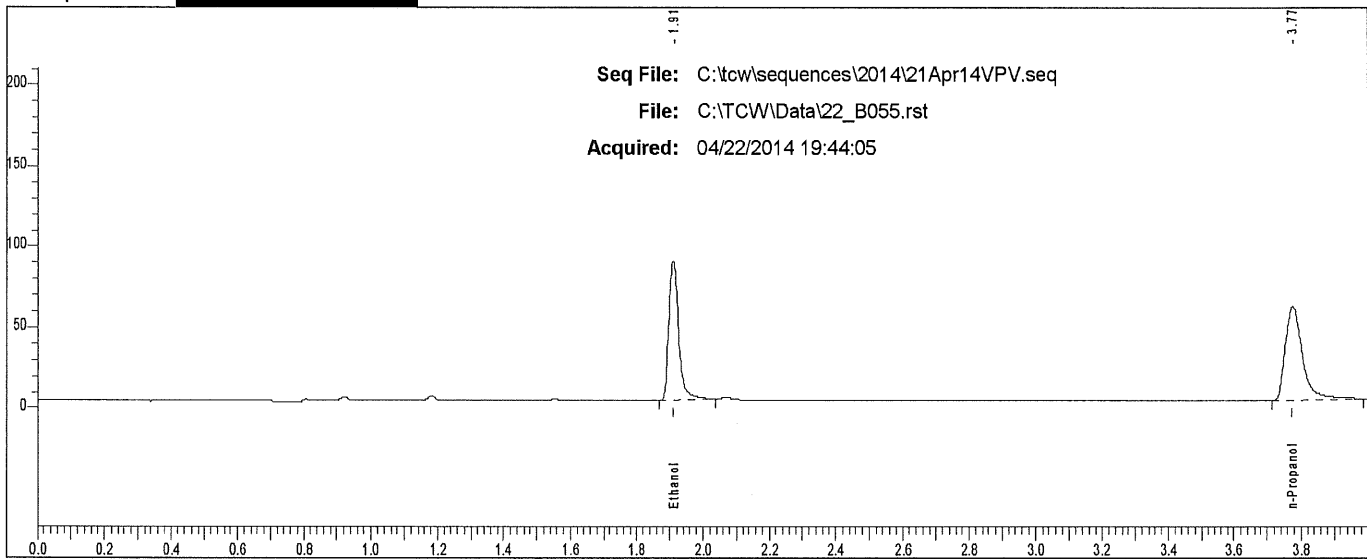

Rt	Area	Peak
1.909	174787	Ethanol
3.773	206834	n-Propanol

### Scottsdale P. D. Crime Lab: Dual Channel Blood Alcohol Report

Instrument: 650N9042003 Analyst: VPV

Sample: L14 [REDACTED]

Vial #: 56

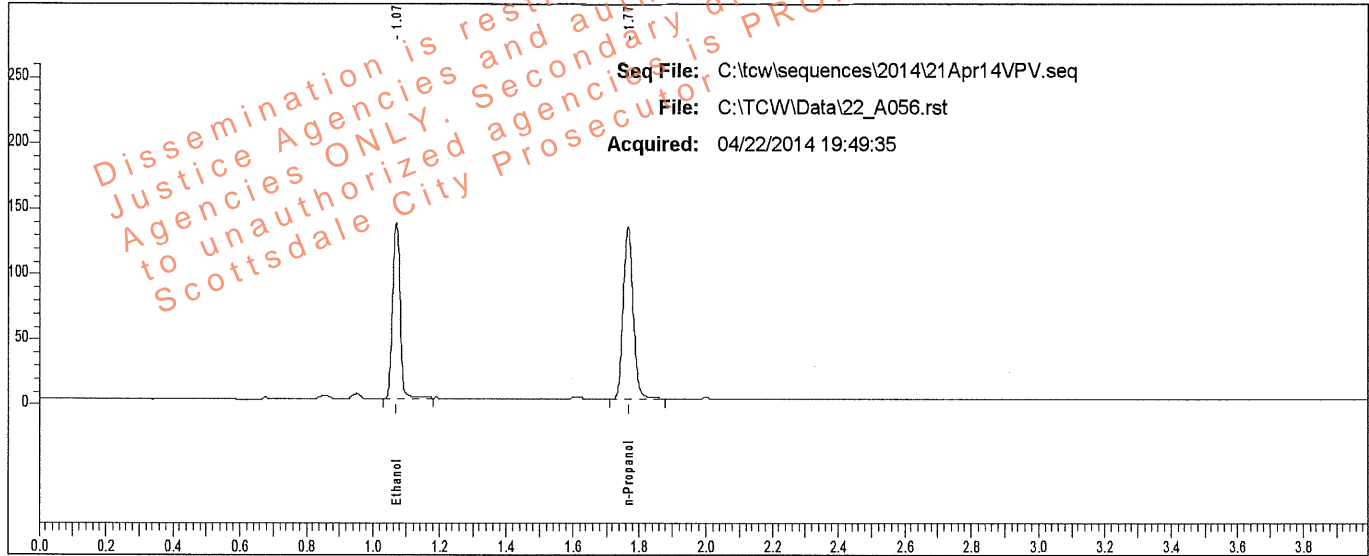

Rt	Area	Peak	g/100
1.071	213476	Ethanol	0.2282
1.767	269833	n-Propanol	

Sample: L14 [REDACTED]

Vial #: 56

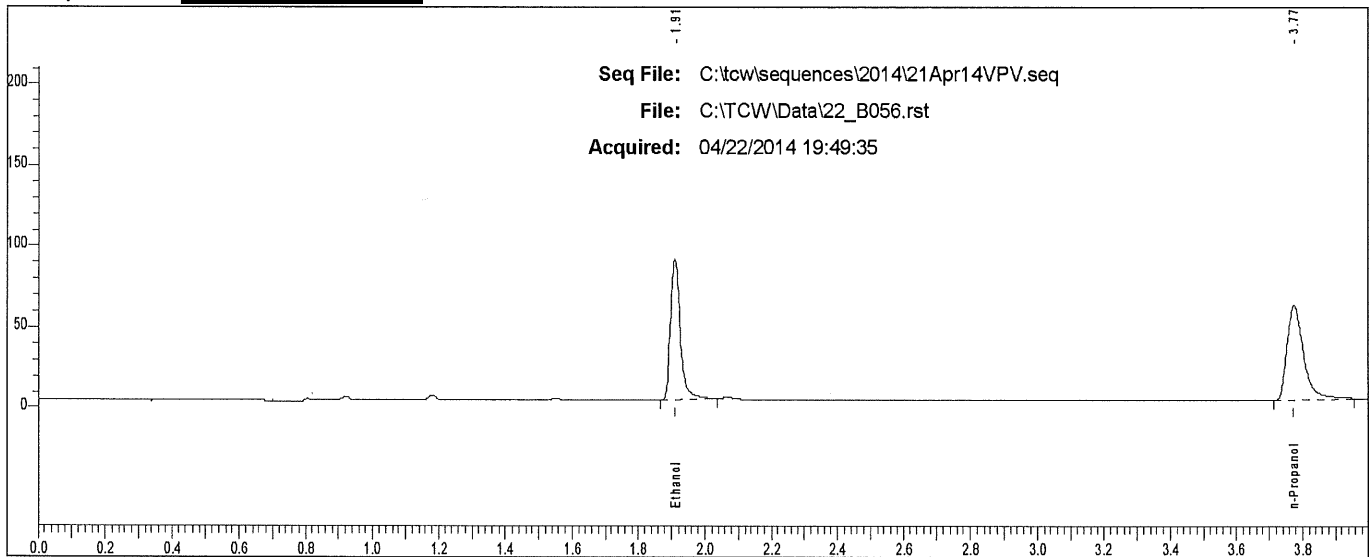

Rt	Area	Peak
1.909	176241	Ethanol
3.774	205594	n-Propanol



### Scottsdale P. D. Crime Lab: Dual Channel Blood Alcohol Report

Instrument: 650N9042003 Analyst: VPV

Sample: L14 [REDACTED]

Vial #: 57

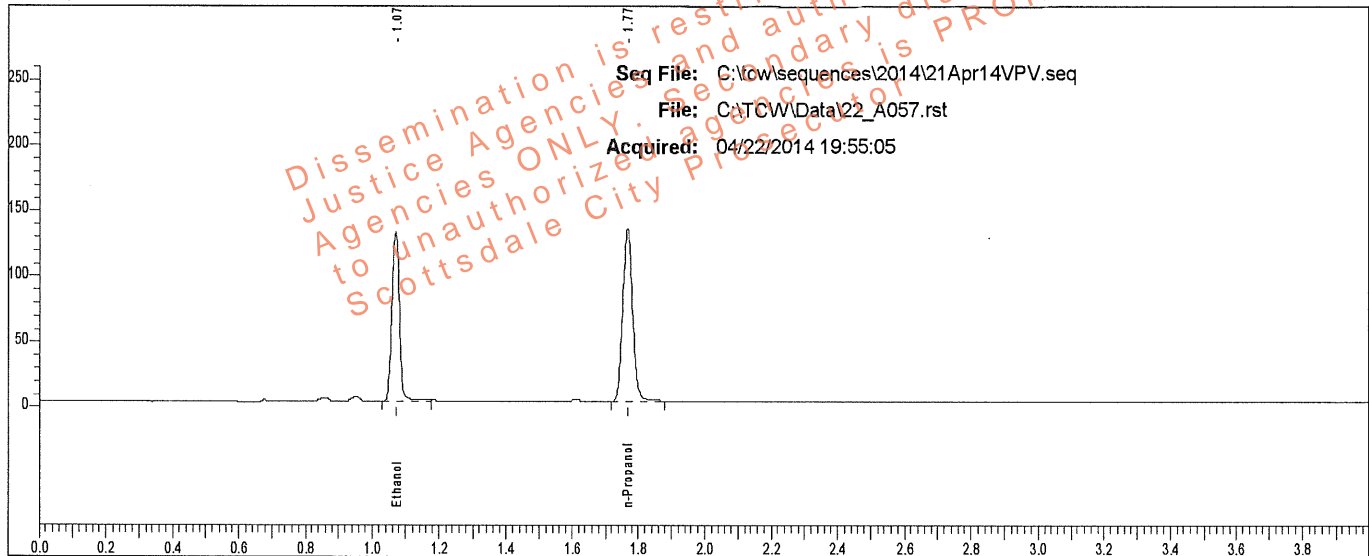

Rt	Area	Peak	g/100
1.071	203351	Ethanol	0.2167
1.767	270827	n-Propanol	

Sample: L14 [REDACTED]

Vial #: 57

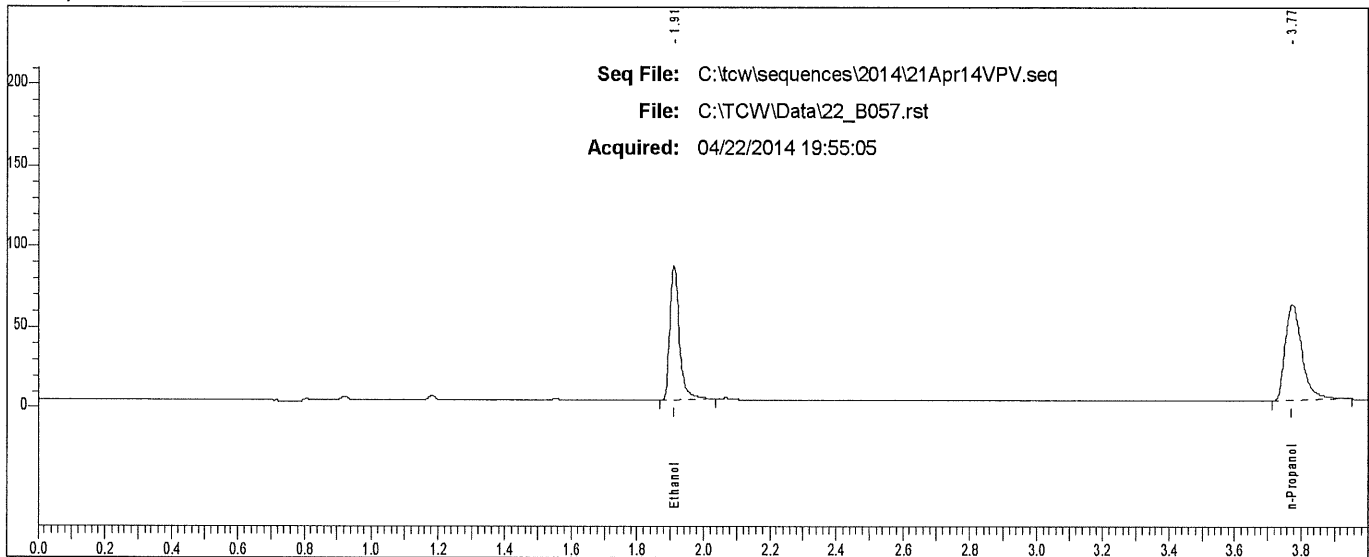

Rt	Area	Peak
1.910	167935	Ethanol
3.774	206050	n-Propanol

### Scottsdale P. D. Crime Lab: Dual Channel Blood Alcohol Report

Instrument: 650N9042003 Analyst: VPV

Sample: L14- [REDACTED]

Vial #: 58

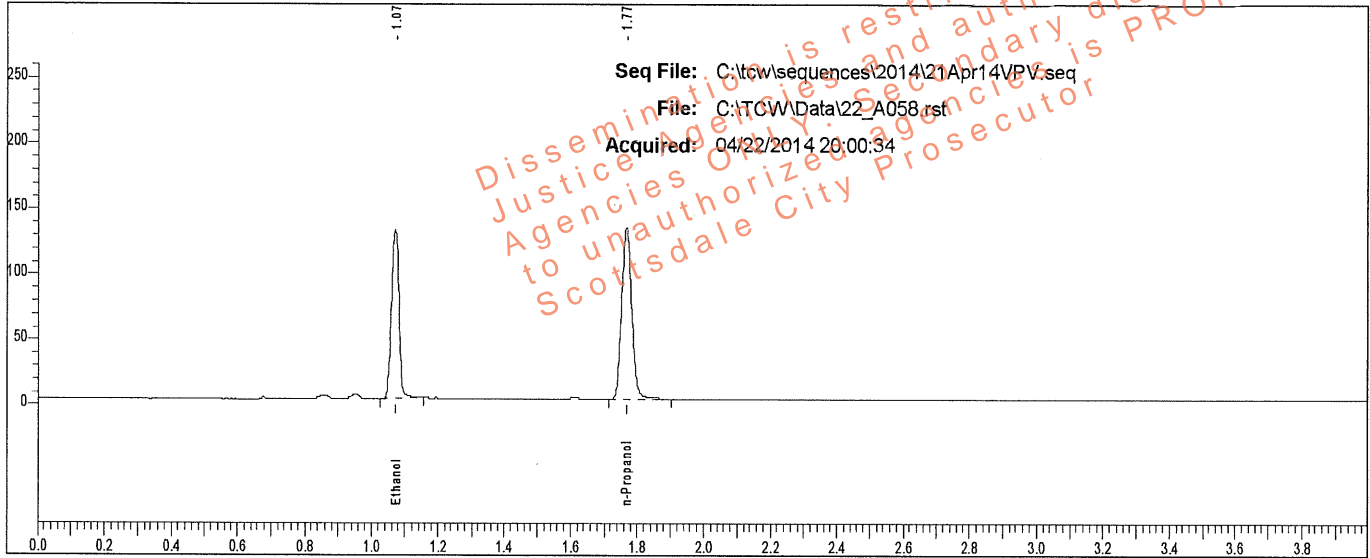

Rt	Area	Peak	g/100
1.072	204008	Ethanol	0.2154
1.768	273302	n-Propanol	

Sample: L14- [REDACTED]

Vial #: 58

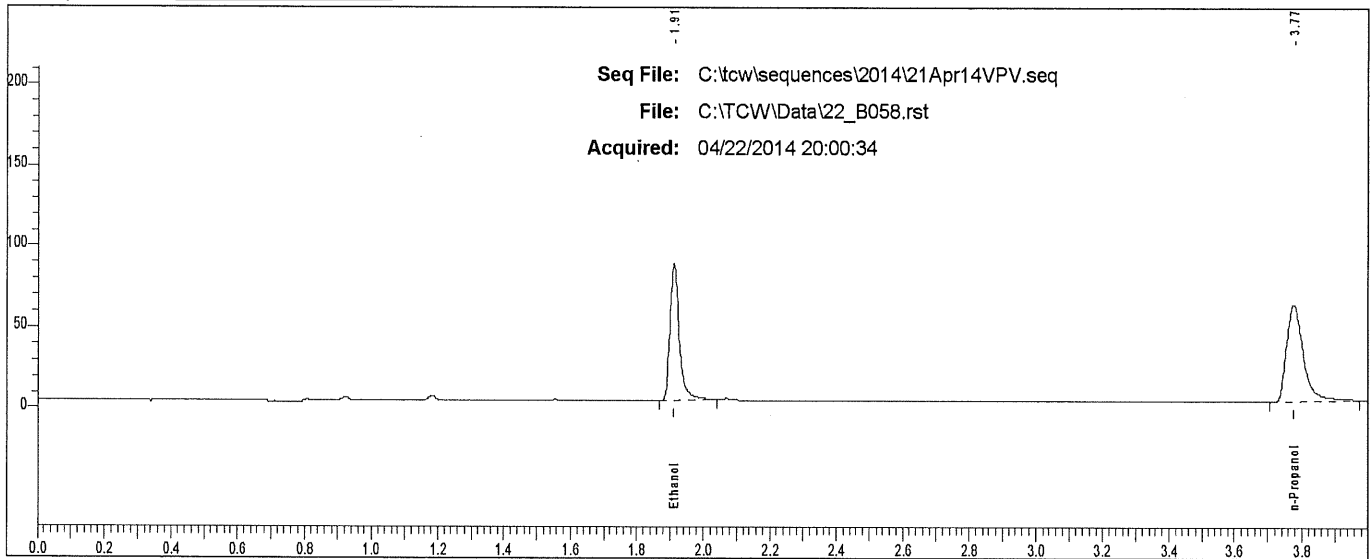

Rt	Area	Peak
1.911	169442	Ethanol
3.774	209254	n-Propanol

### Scottsdale P. D. Crime Lab: Dual Channel Blood Alcohol Report

Instrument: 650N9042003 Analyst: VPV

Sample: L14- [REDACTED]

Vial #: 59

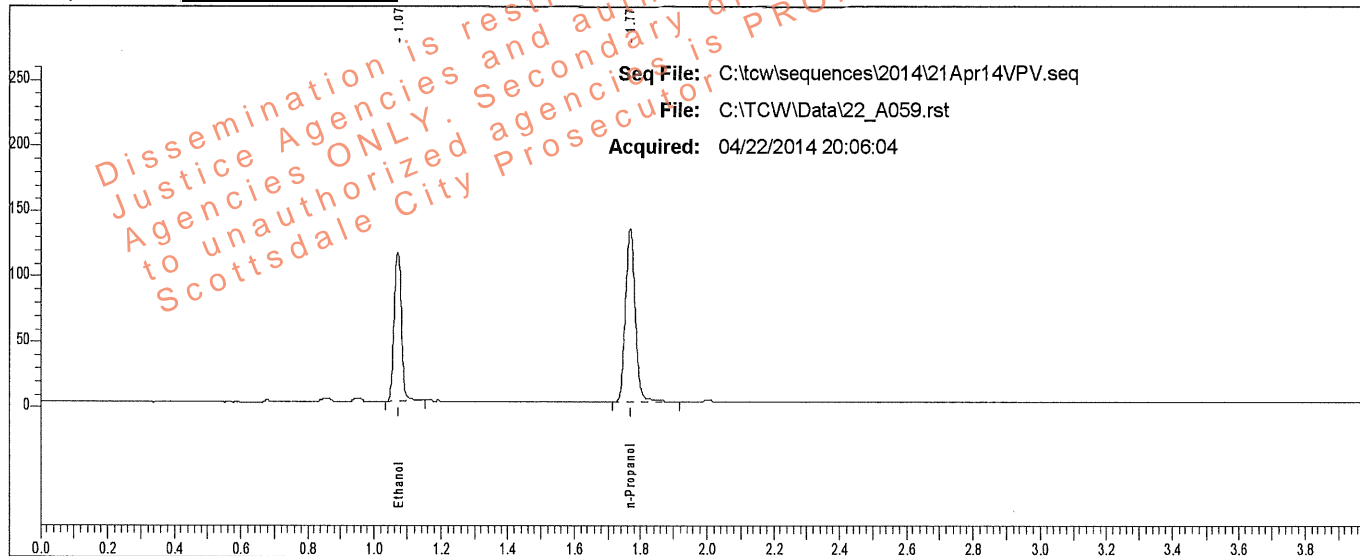

Rt	Area	Peak	g/100
1.072	175716	Ethanol	0.1860
1.768	272911	n-Propanol	

Sample: L14- [REDACTED]

Vial #: 59

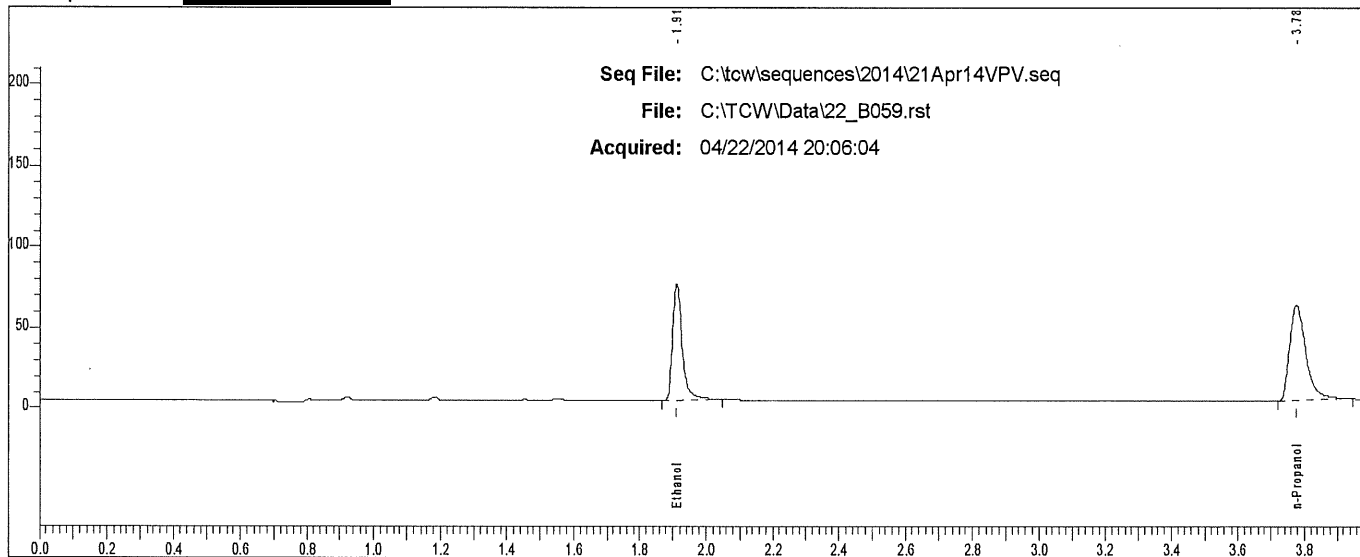

Rt	Area	Peak
1.912	146167	Ethanol
3.776	205211	n-Propanol

### Scottsdale P. D. Crime Lab: Dual Channel Blood Alcohol Report

Instrument: 650N9042003 Analyst: VPV

Sample: L14- [REDACTED]

Vial #: 60

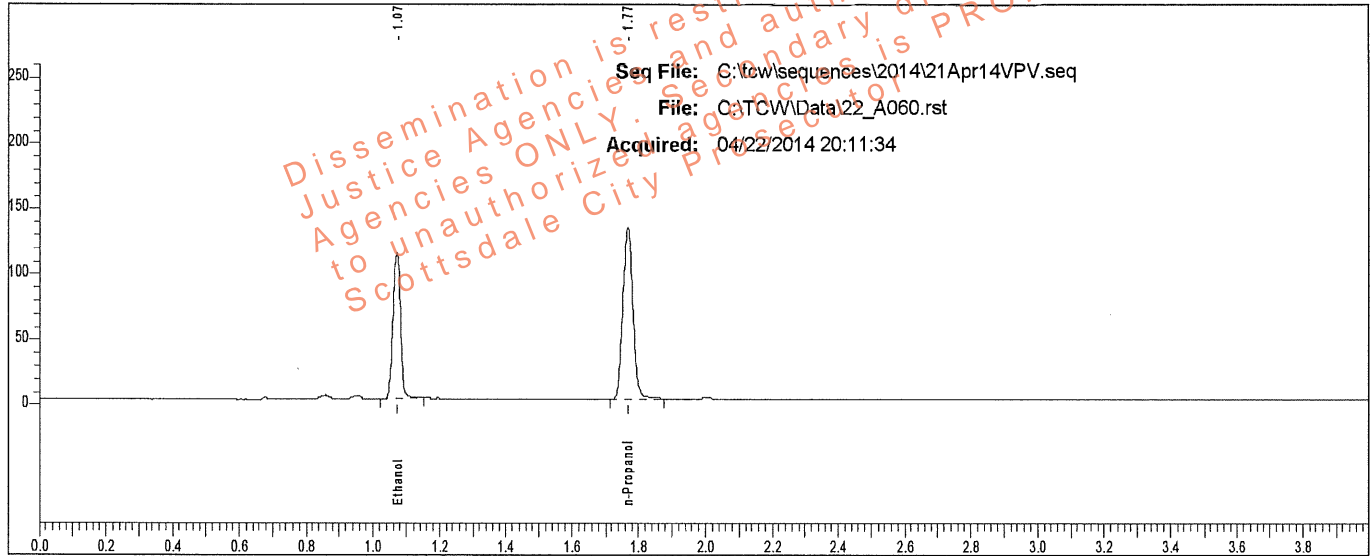

Rt	Area	Peak	g/100
1.072	174678	Ethanol	0.1876
1.768	268942	n-Propanol	

Sample: L14- [REDACTED]

Vial #: 60

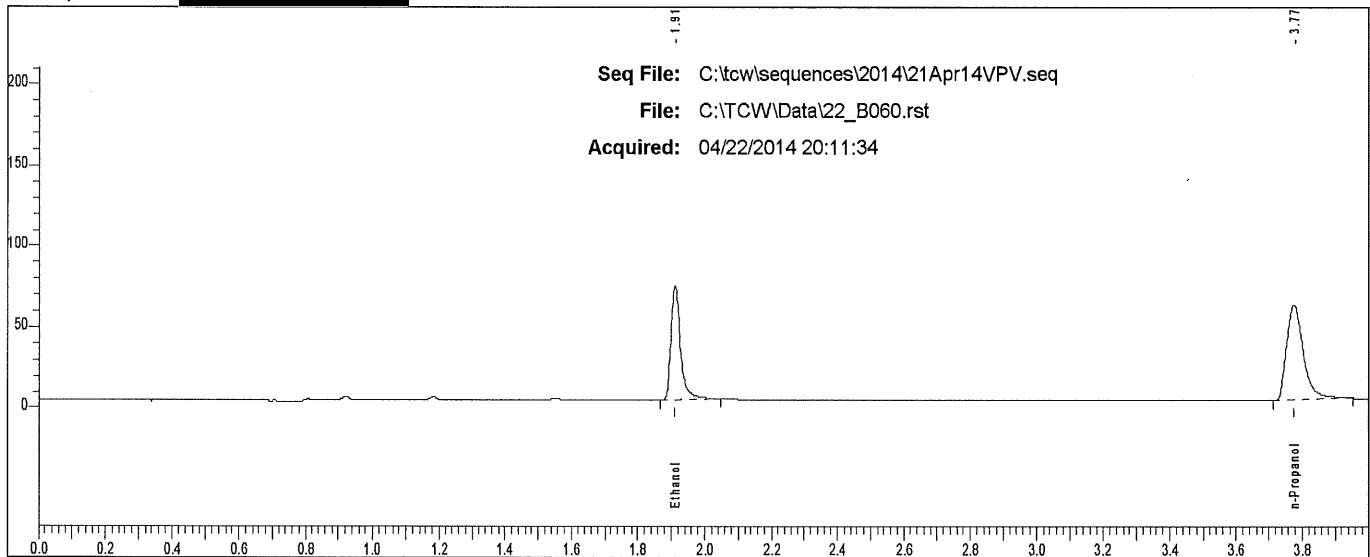

Rt	Area	Peak
1.911	145346	Ethanol
3.775	204565	n-Propanol

### Scottsdale P. D. Crime Lab: Dual Channel Blood Alcohol Report

Instrument: 650N9042003 Analyst: VPV

Sample: L14- [REDACTED]

Vial #: 61

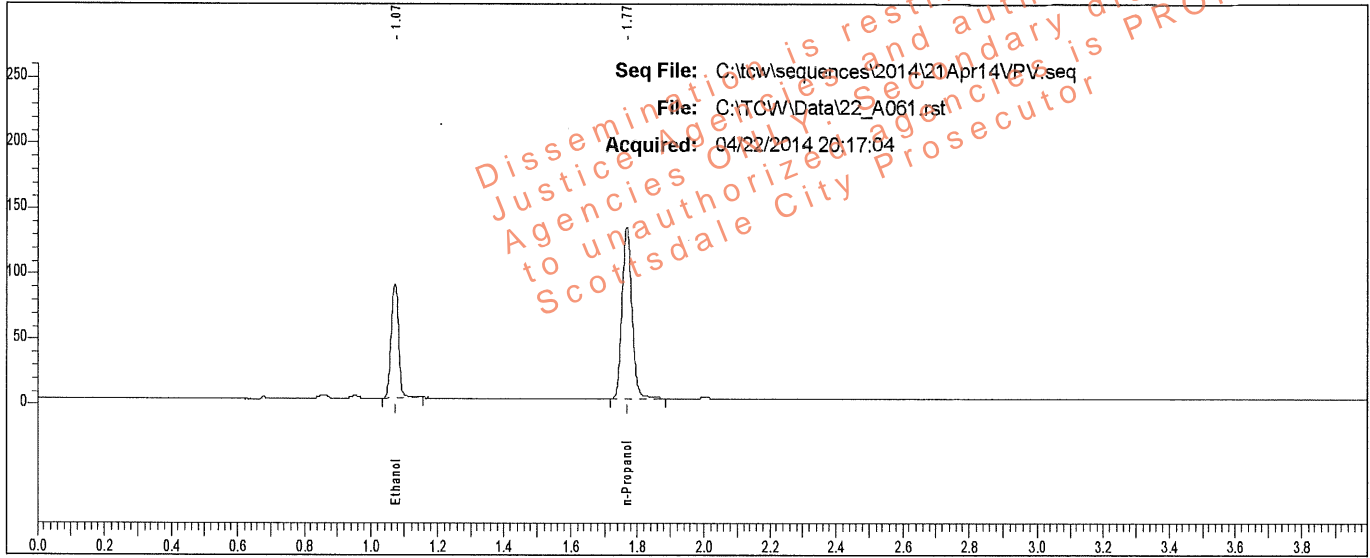

Rt	Area	Peak	g/100
1.072	137550	Ethanol	0.1460
1.768	272851	n-Propanol	

Sample: L14- [REDACTED]

Vial #: 61

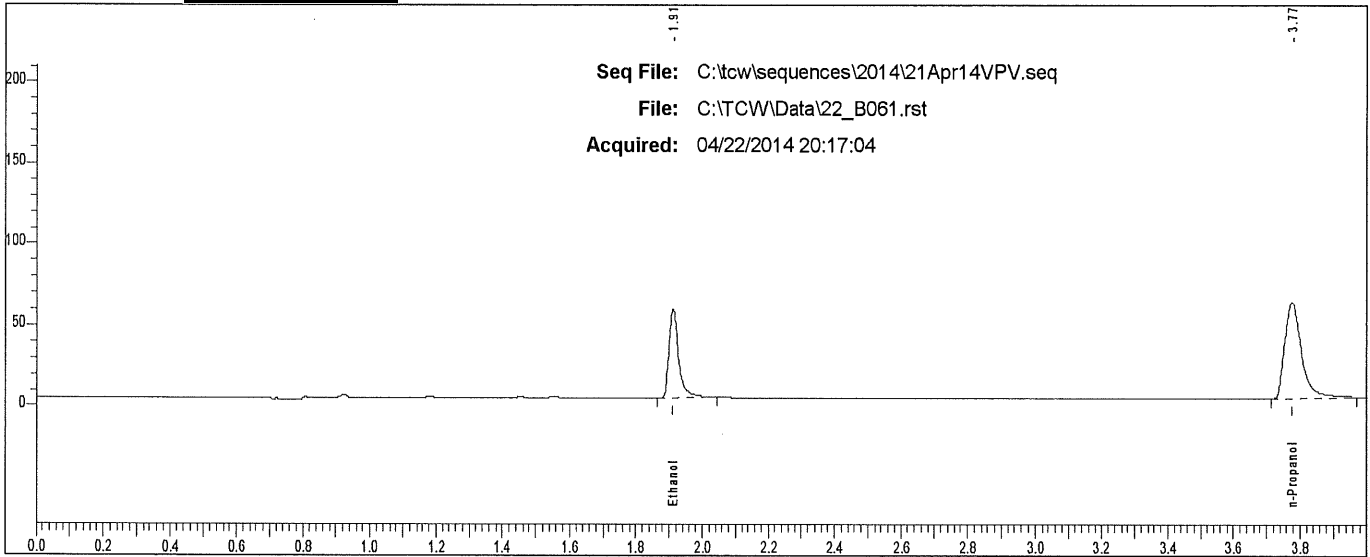

Rt	Area	Peak
1.911	113378	Ethanol
3.775	209305	n-Propanol

# Scottsdale P. D. Crime Lab: Dual Channel Blood Alcohol Report

Instrument: 650N9042003 Analyst: VPV

Sample: L14- [REDACTED]

Vial #: 62

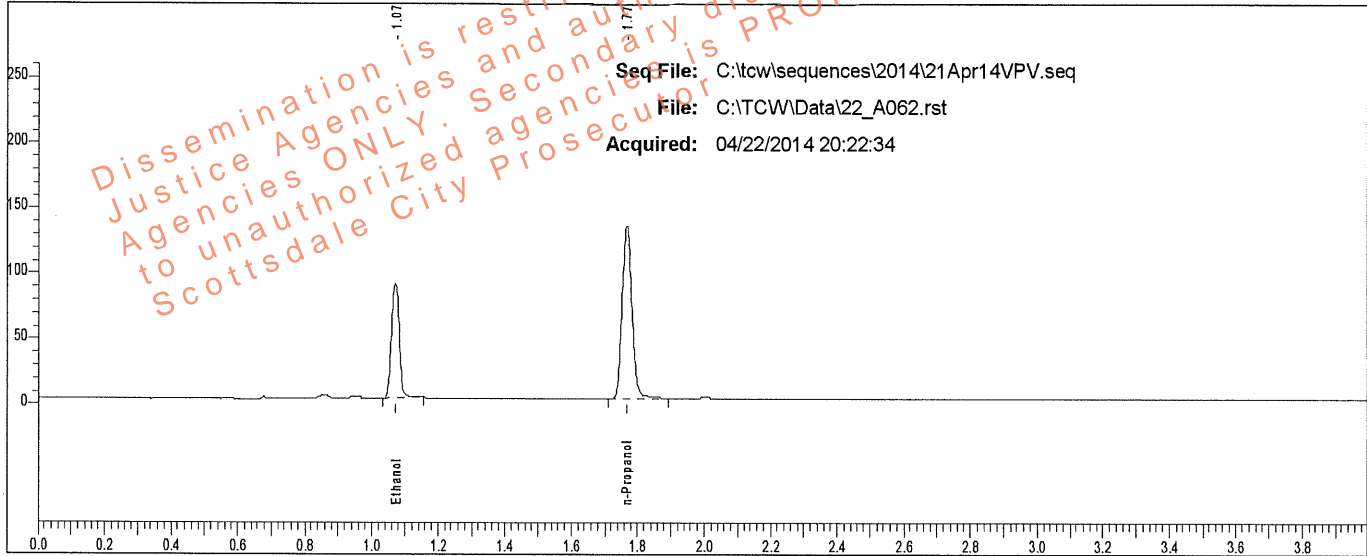

Rt	Area	Peak	g/100
1.072	137085	Ethanol	0.1461
1.768	271706	n-Propanol	

Sample: L14- [REDACTED]

Vial #: 62

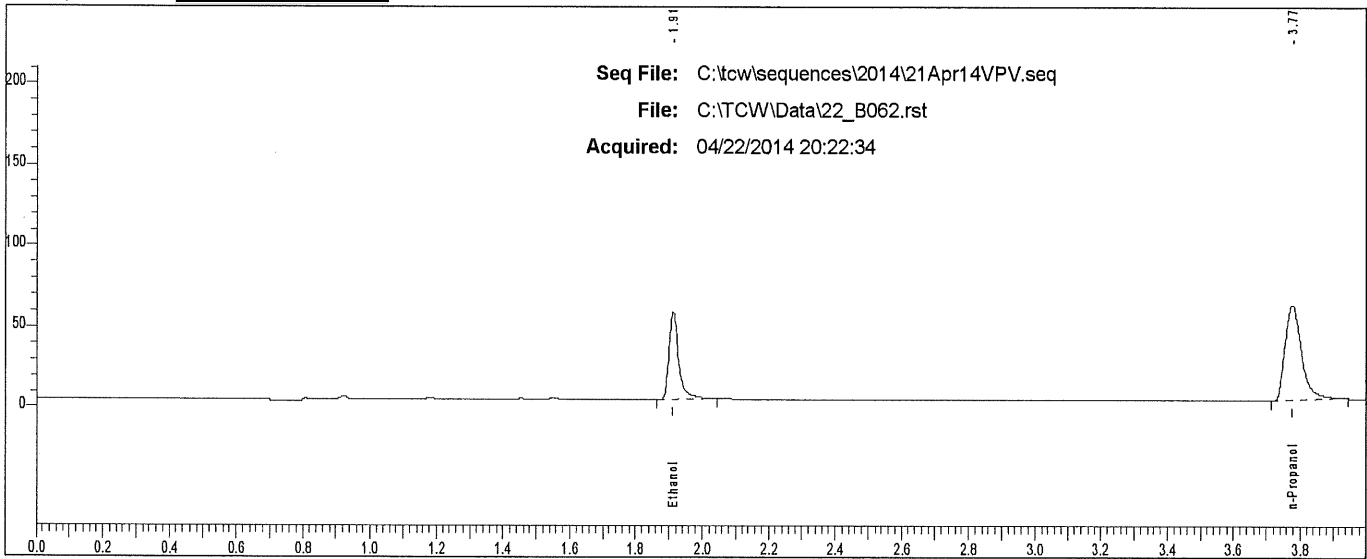

Rt	Area	Peak	g/100
1.912	112894	Ethanol	
3.775	205379	n-Propanol	

# Scottsdale P. D. Crime Lab: Dual Channel Blood Alcohol Report

Instrument: 650N9042003 Analyst: VPV

Sample: L14- [REDACTED]

Vial #: 63

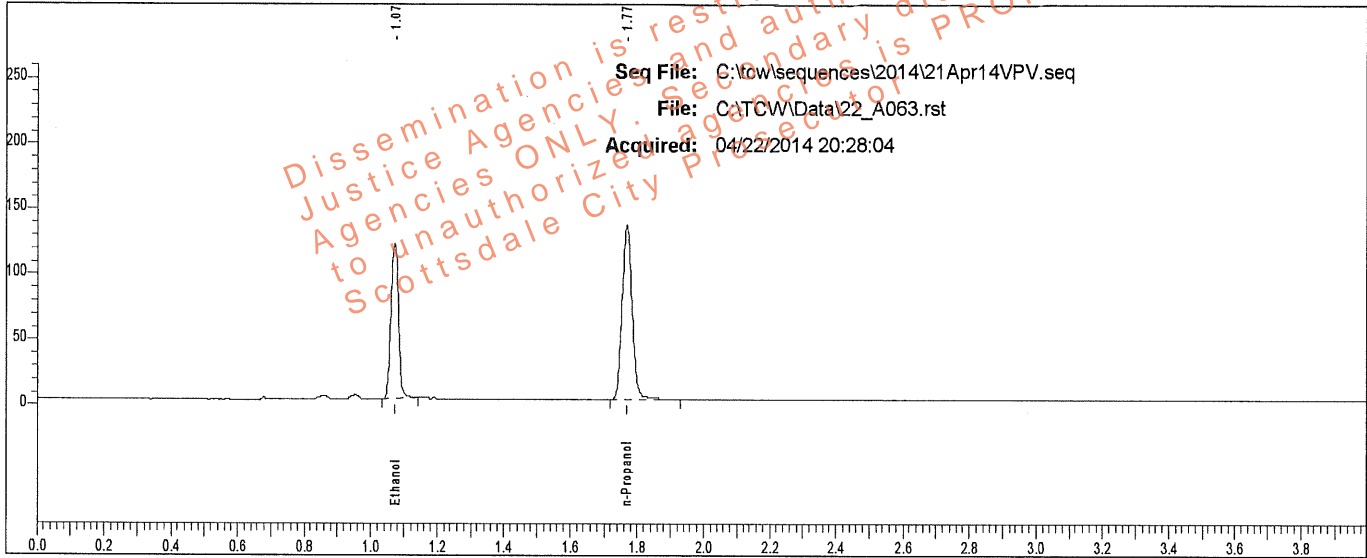

Rt	Area	Peak	g/100
1.073	186372	Ethanol	0.1948
1.769	276286	n-Propanol	

Sample: L14- [REDACTED]

Vial #: 63

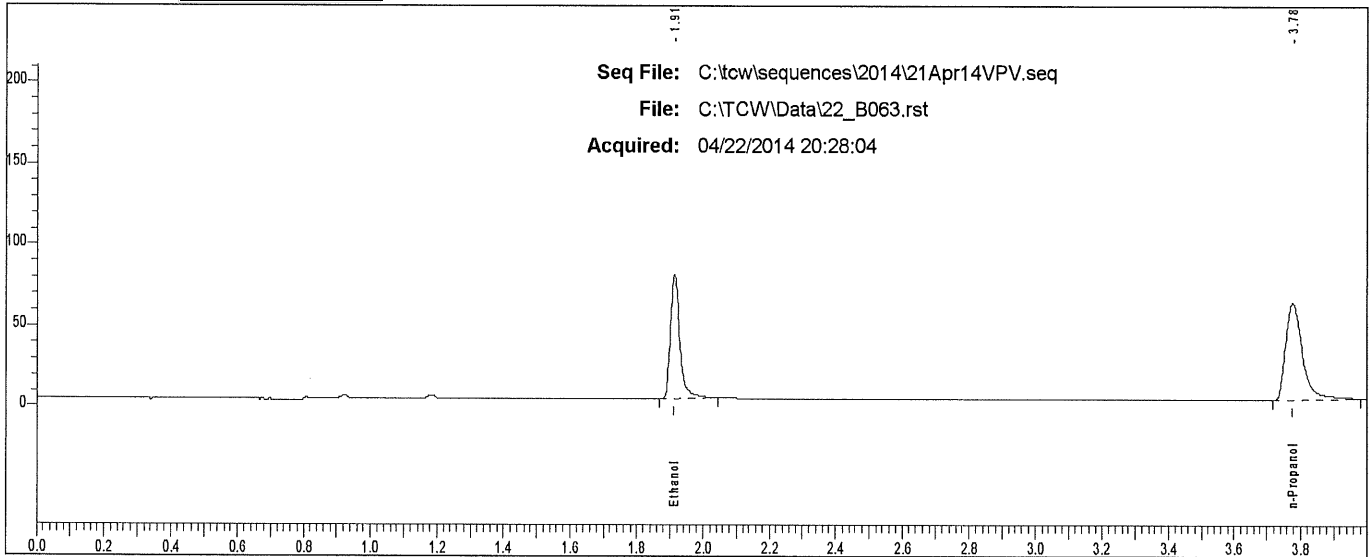

Rt	Area	Peak
1.912	155479	Ethanol
3.776	211887	n-Propanol

### Scottsdale P. D. Crime Lab: Dual Channel Blood Alcohol Report

Instrument: 650N9042003 Analyst: VPV

Sample: L14- [REDACTED]

Vial #: 64

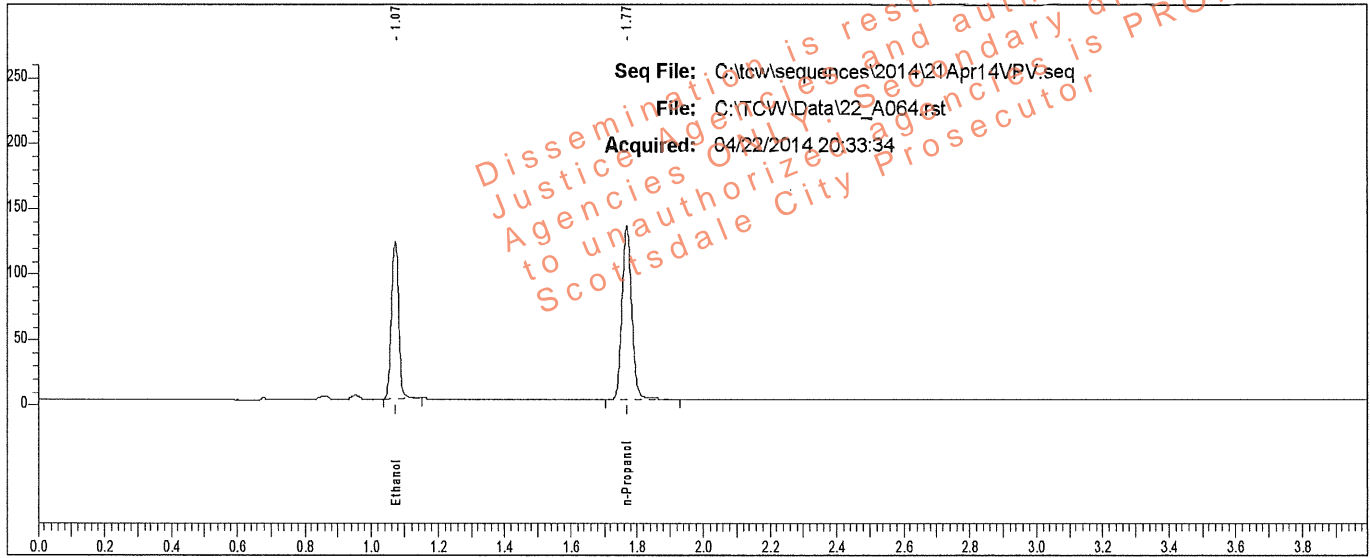

Rt	Area	Peak	g/100
1.073	184395	Ethanol	0.1960
1.769	271713	n-Propanol	

Sample: L14- [REDACTED]

Vial #: 64

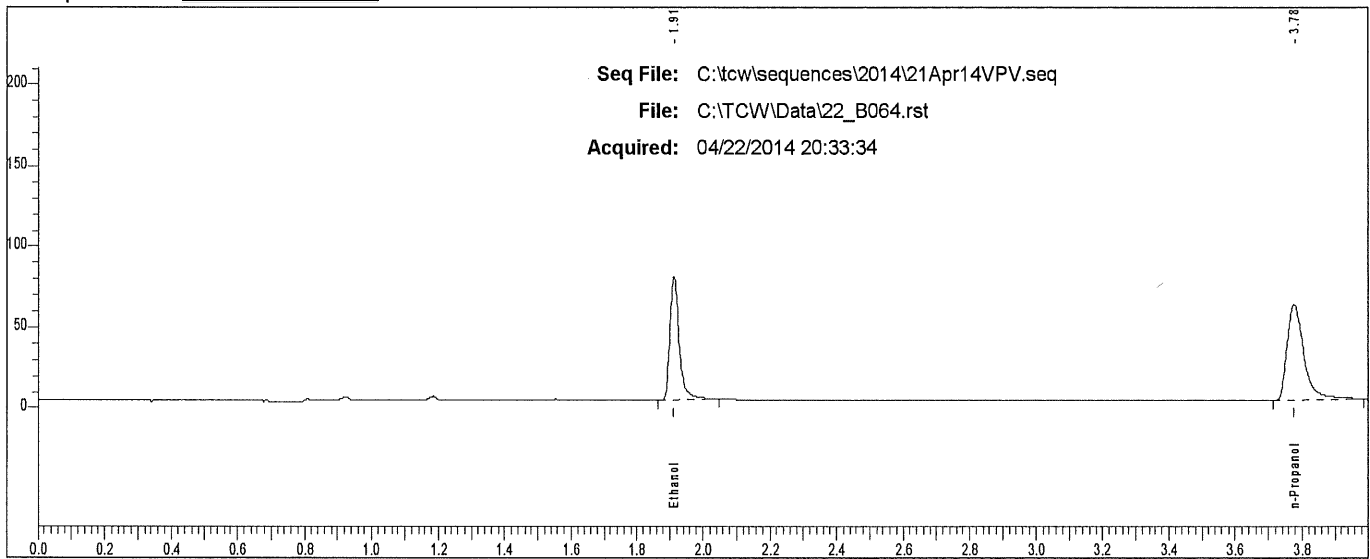

Rt	Area	Peak
1.912	153077	Ethanol
3.775	208592	n-Propanol



# Scottsdale P. D. Crime Lab: Dual Channel Blood Alcohol Report

Instrument: 650N9042003 Analyst: VPV

Sample: L14- [REDACTED]

Vial #: 65

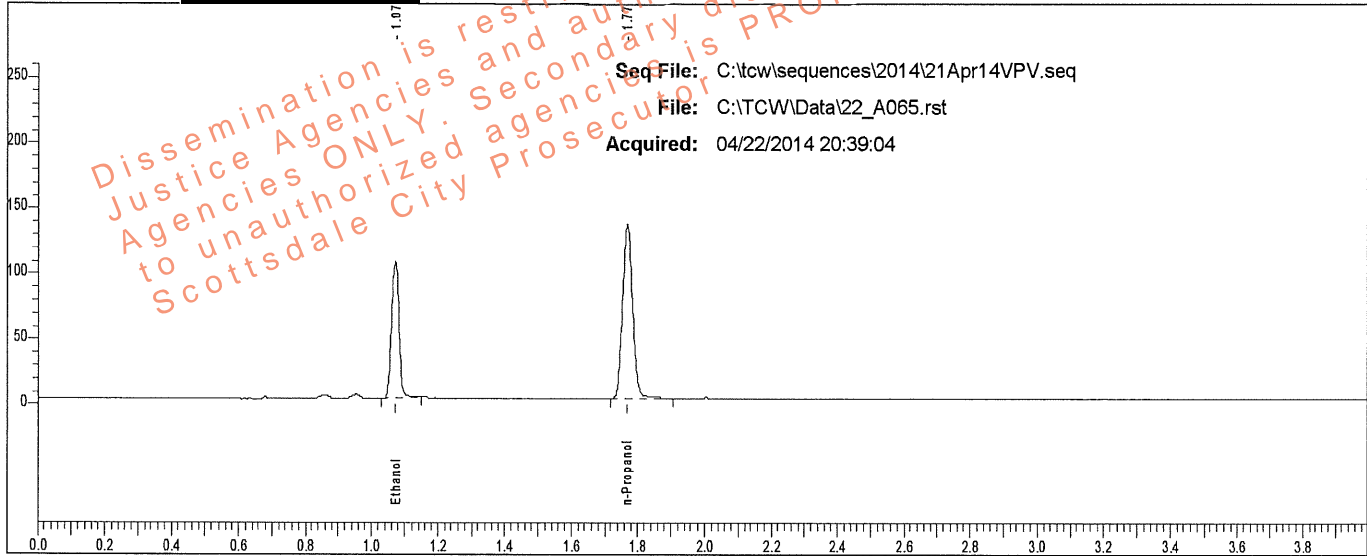

Rt	Area	Peak	g/100
1.073	163399	Ethanol	0.1716
1.769	275307	n-Propanol	

Sample: L14- [REDACTED]

Vial #: 65

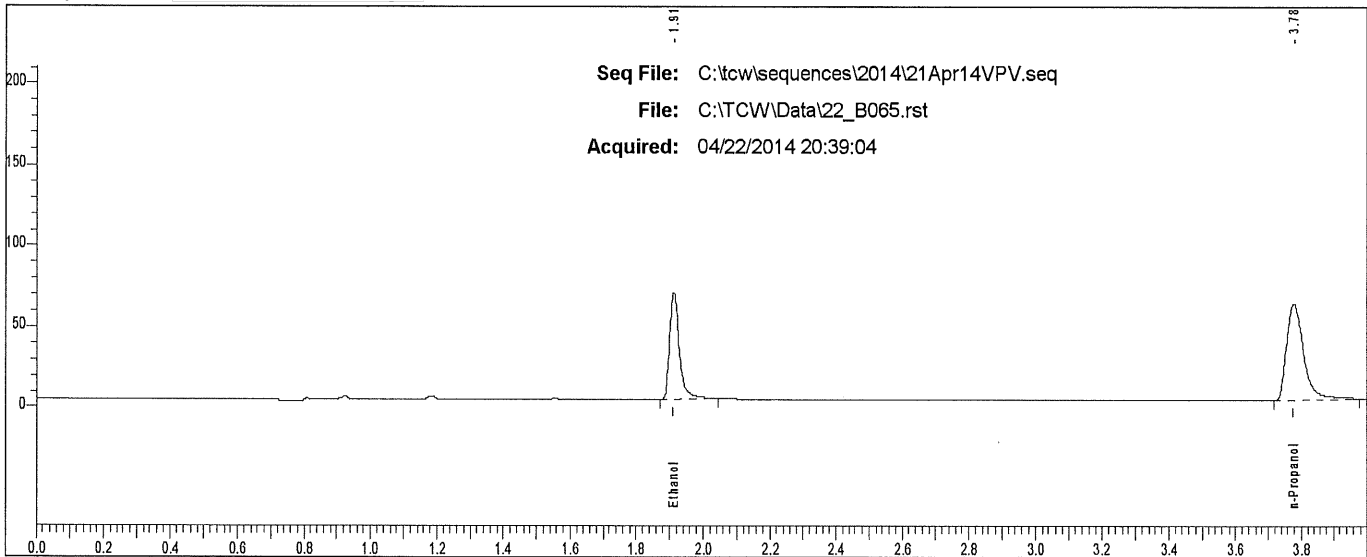

Rt	Area	Peak
1.912	135429	Ethanol
3.777	210937	n-Propanol

### Scottsdale P. D. Crime Lab: Dual Channel Blood Alcohol Report

Instrument: 650N9042003 Analyst: VPV

Sample: L14- [REDACTED]

Vial #: 66

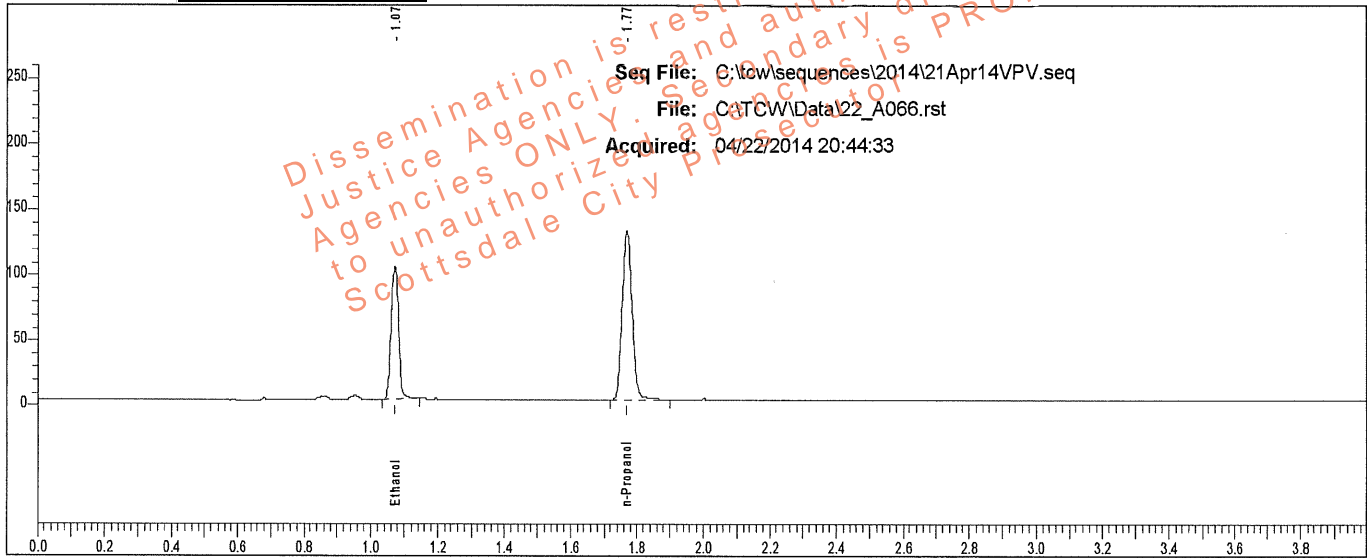

Rt	Area	Peak	g/100
1.073	159930	Ethanol	0.1718
1.770	269064	n-Propanol	

Sample: L14- [REDACTED]

Vial #: 66

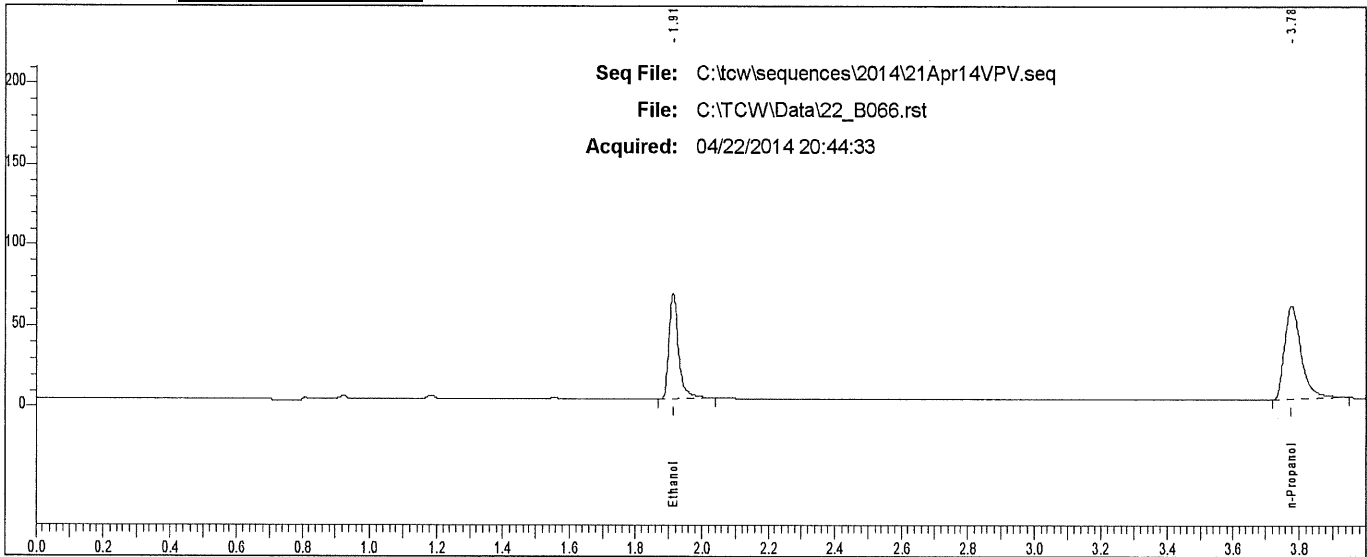

Rt	Area	Peak
1.913	132363	Ethanol
3.777	202685	n-Propanol

### Scottsdale P. D. Crime Lab: Dual Channel Blood Alcohol Report

Instrument: 650N9042003 Analyst: VPV

Sample: L14- [REDACTED]

Vial #: 67

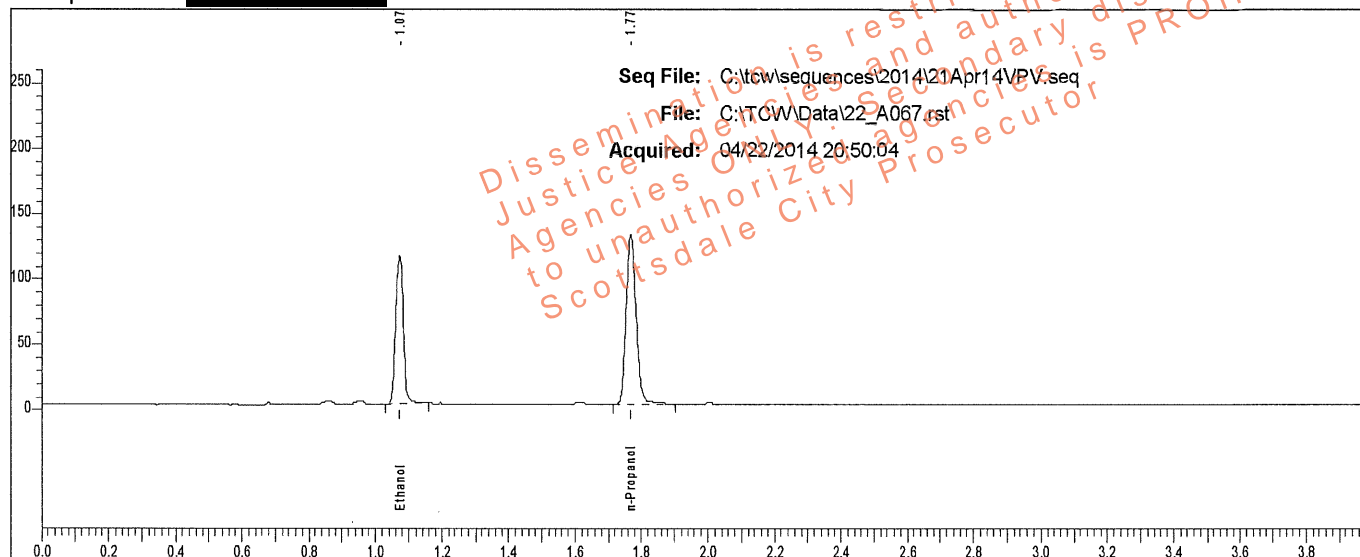

Rt	Area	Peak	g/100
1.073	179215	Ethanol	0.1902
1.769	272120	n-Propanol	

Sample: L14- [REDACTED]

Vial #: 67

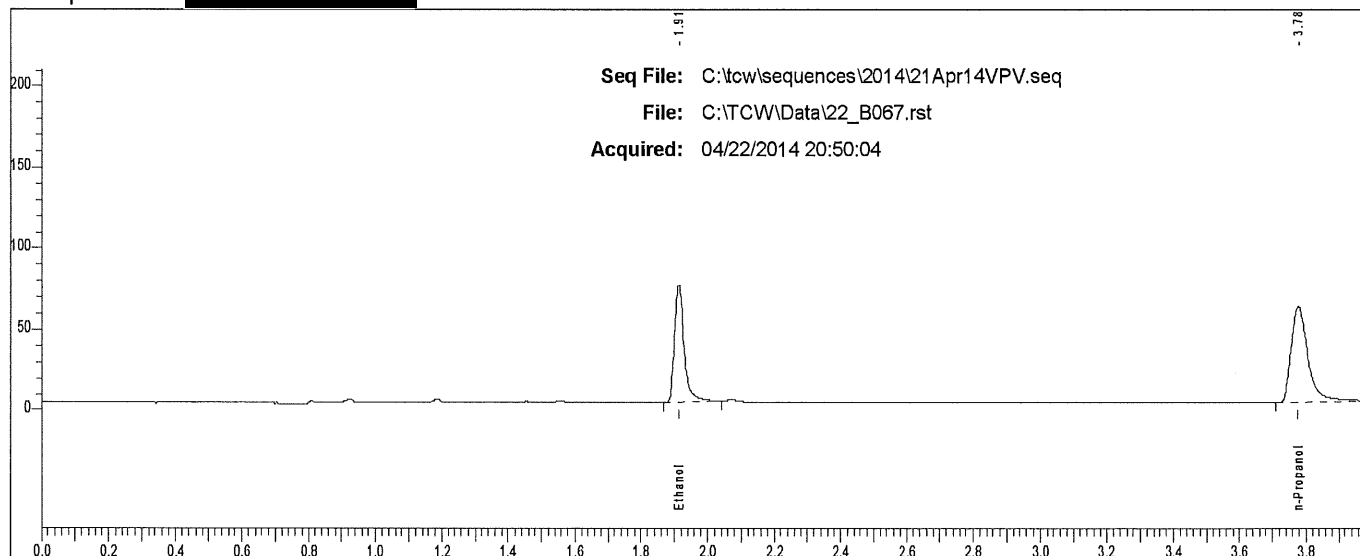

Rt	Area	Peak
1.913	148229	Ethanol
3.776	209290	n-Propanol

# Scottsdale P. D. Crime Lab: Dual Channel Blood Alcohol Report

Instrument: 650N9042003 Analyst: VPV

Sample: L14- [REDACTED]

Vial #: 68

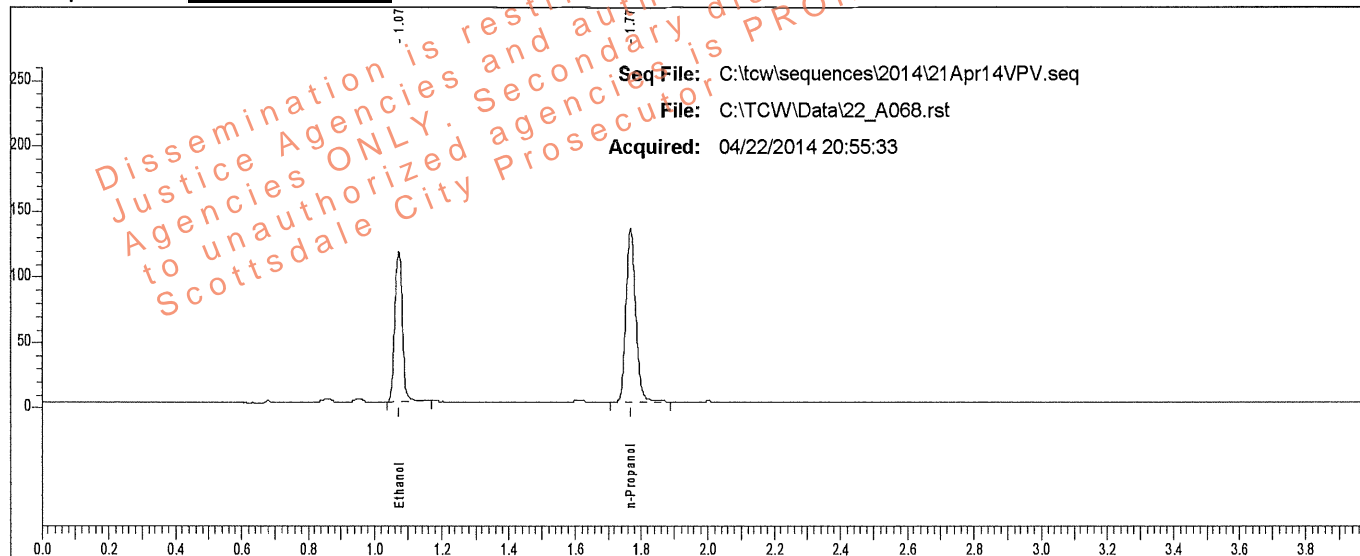

Rt	Area	Peak	g/100
1.073	179641	Ethanol	0.1908
1.769	271990	n-Propanol	

Sample: L14- [REDACTED]

Vial #: 68

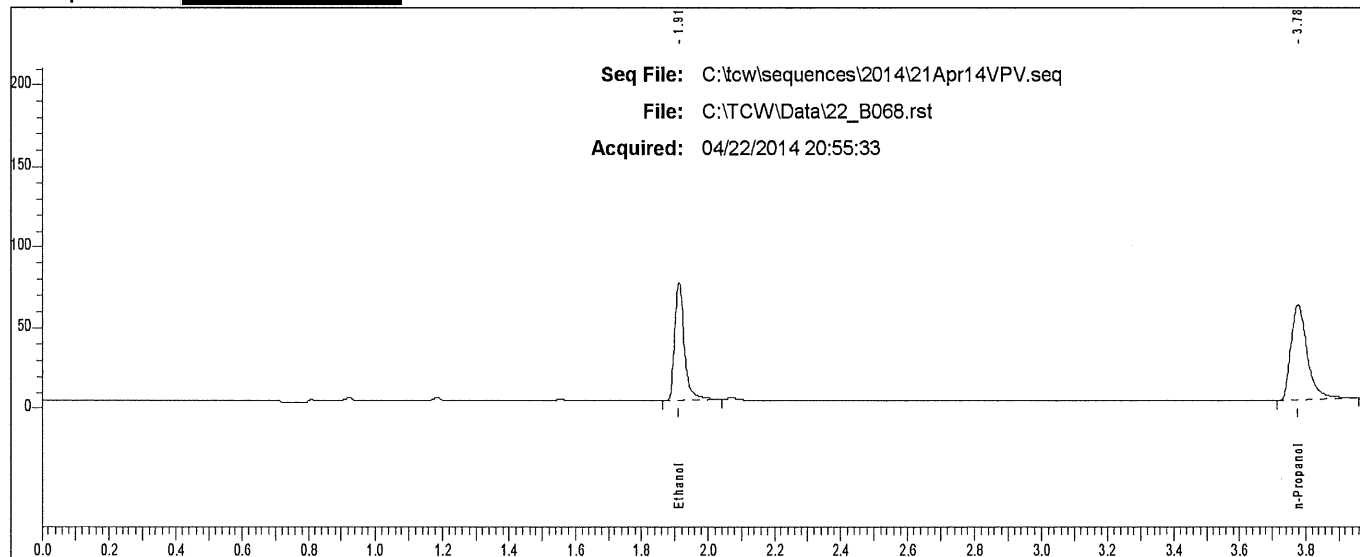

Rt	Area	Peak	g/100
1.912	148124	Ethanol	
3.776	207249	n-Propanol	

### Scottsdale P. D. Crime Lab: Dual Channel Blood Alcohol Report

Instrument: 650N9042003 Analyst: VPV

Sample: L14- [REDACTED]

Vial #: 69

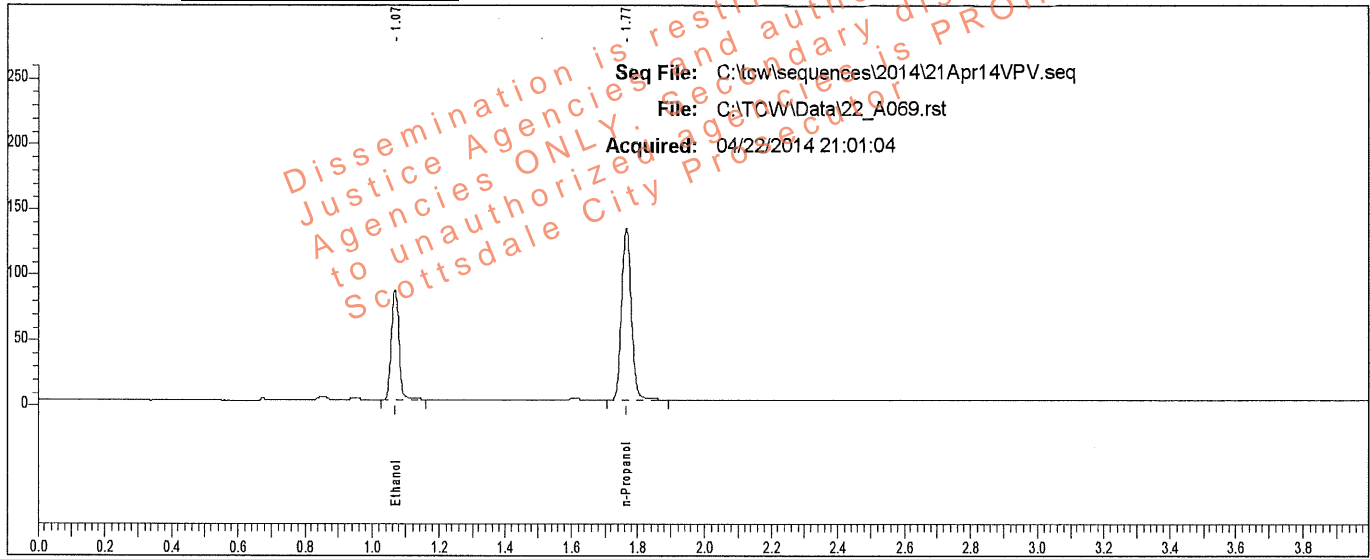

Rt	Area	Peak	g/100
1.070	133394	Ethanol	0.1429
1.766	270331	n-Propanol	

Sample: L14- [REDACTED]

Vial #: 69

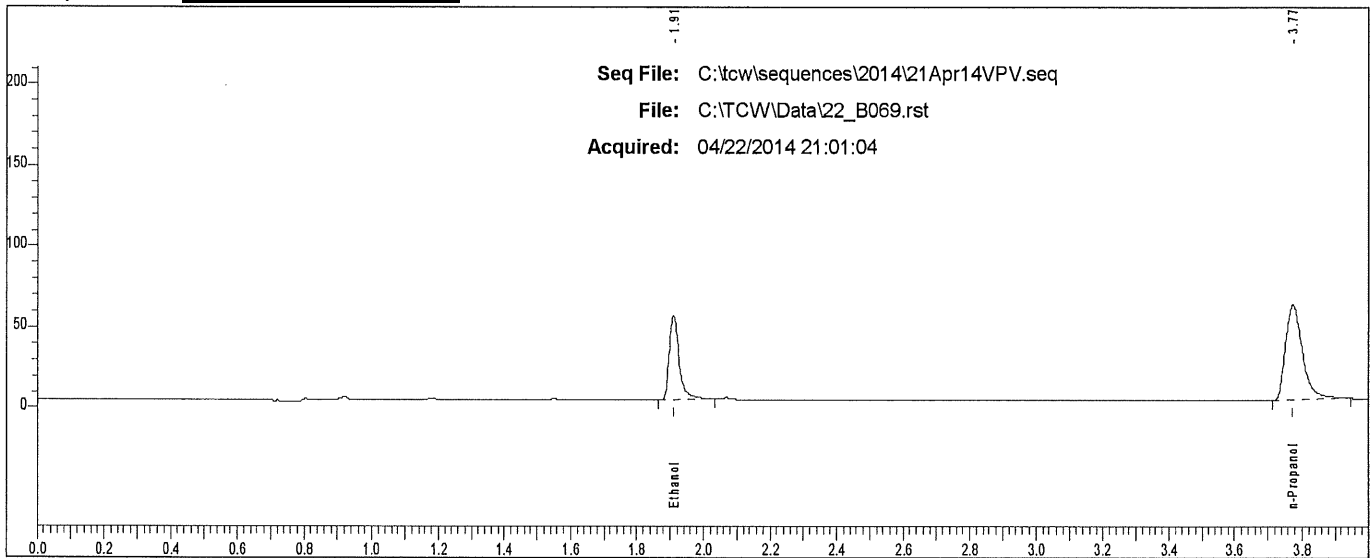

Rt	Area	Peak
1.909	108376	Ethanol
3.772	204249	n-Propanol

### Scottsdale P. D. Crime Lab: Dual Channel Blood Alcohol Report

Instrument: 650N9042003 Analyst: VPV

Sample: L14 [REDACTED]

Vial #: 70

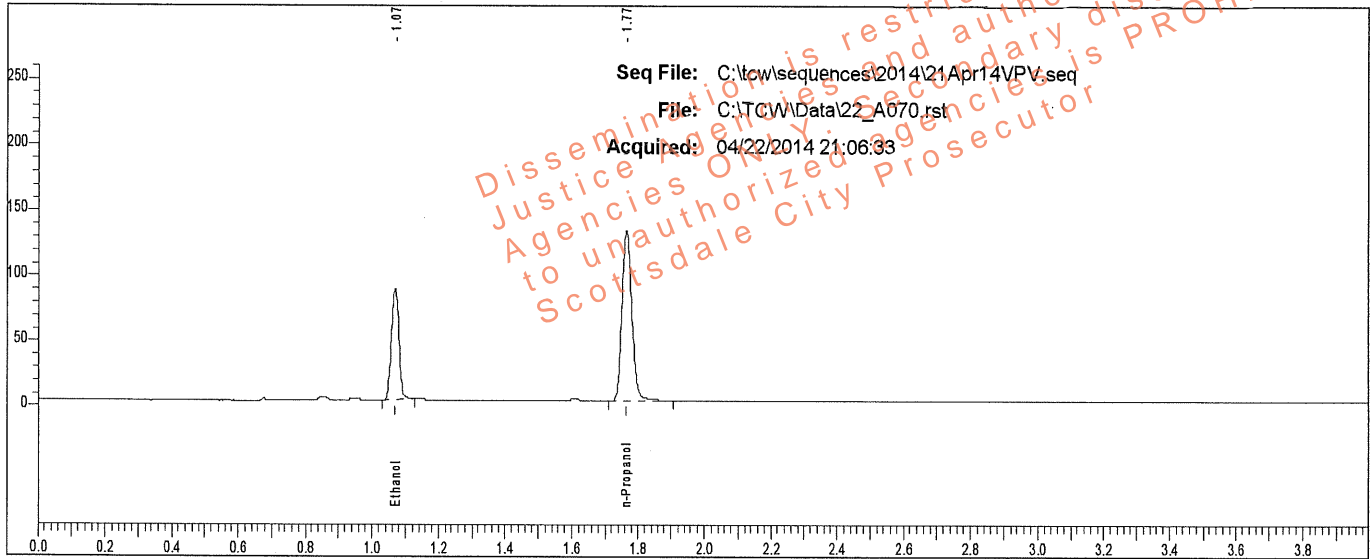

Rt	Area	Peak	g/100
1.070	132000	Ethanol	0.1405
1.766	272119	n-Propanol	

Sample: L14 [REDACTED]

Vial #: 70

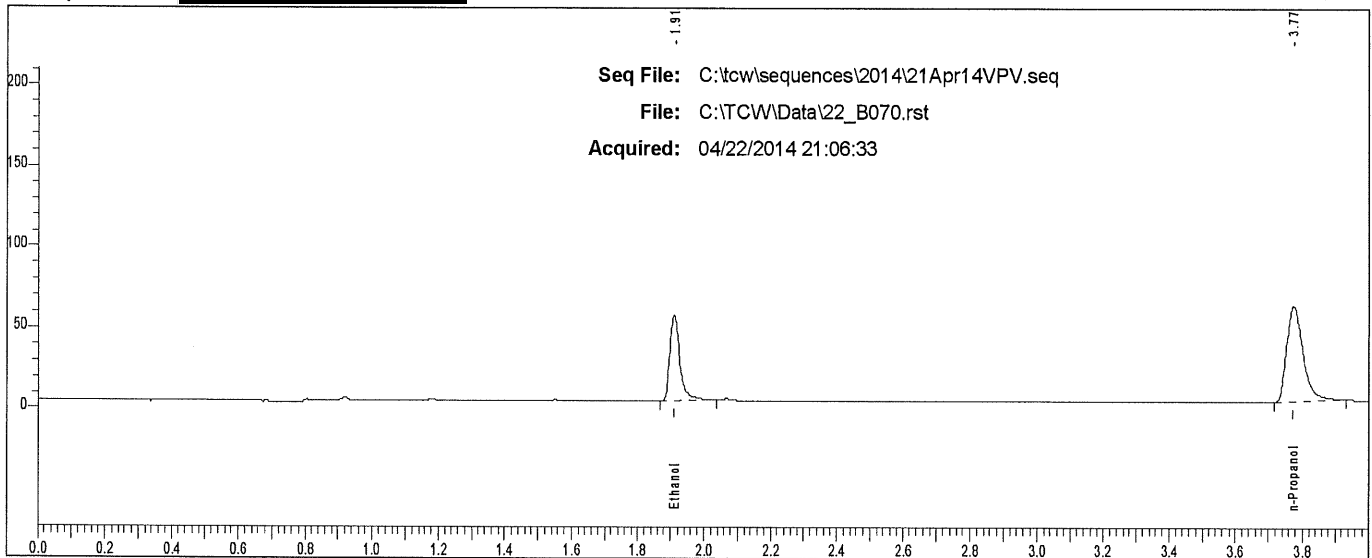

Rt	Area	Peak
1.910	108889	Ethanol
3.773	203538	n-Propanol

# Scottsdale P. D. Crime Lab: Dual Channel Blood Alcohol Report

Instrument: 650N9042003 Analyst: VPV

Sample: L14- [REDACTED]

Vial #: 71

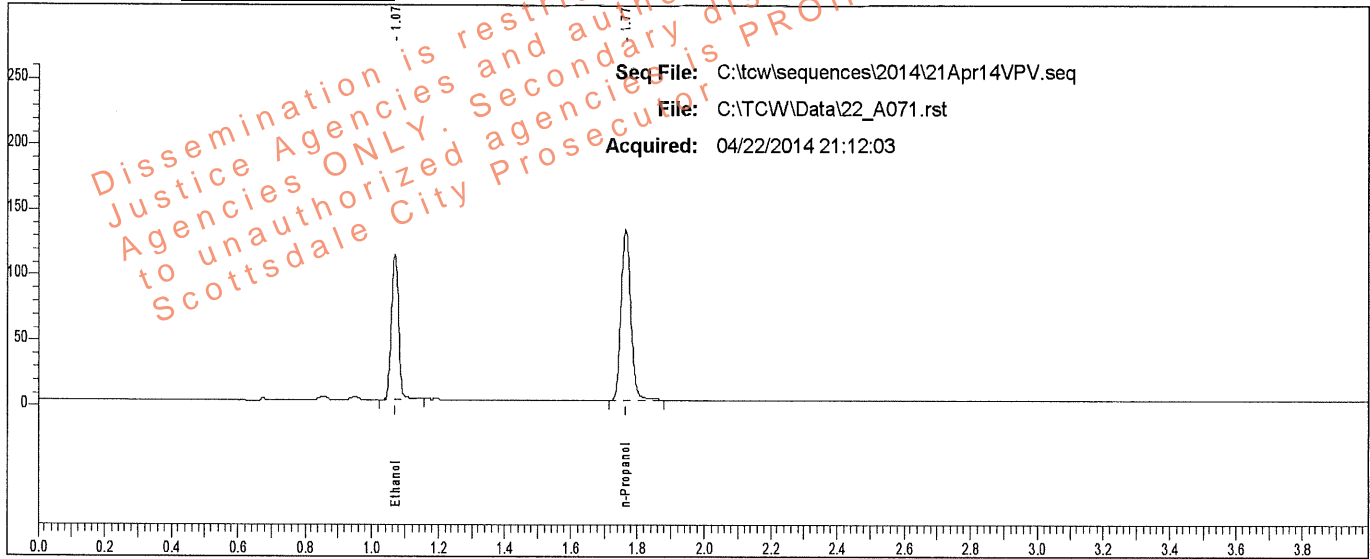

Rt	Area	Peak	g/100
1.069	169871	Ethanol	0.1838
1.765	266991	n-Propanol	

Sample: L14 [REDACTED]

Vial #: 71

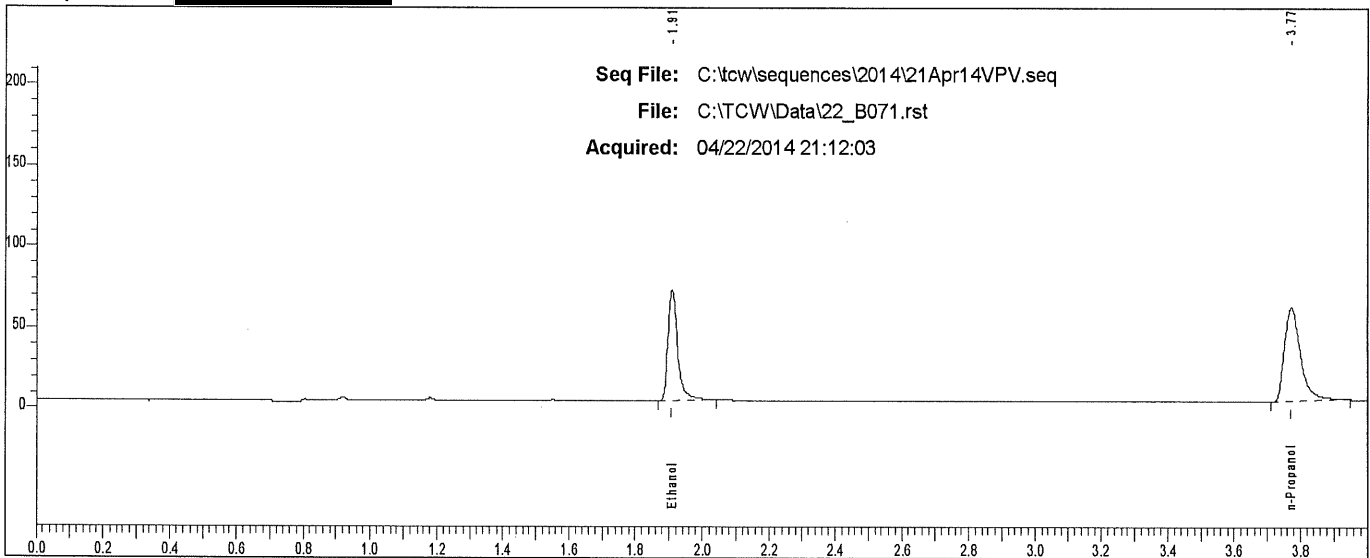

Rt	Area	Peak	g/100
1.909	140311	Ethanol	
3.771	202738	n-Propanol	

# Scottsdale P. D. Crime Lab: Dual Channel Blood Alcohol Report

Instrument: 650N9042003 Analyst: VPV

Sample: L14- [REDACTED]

Vial #: 72

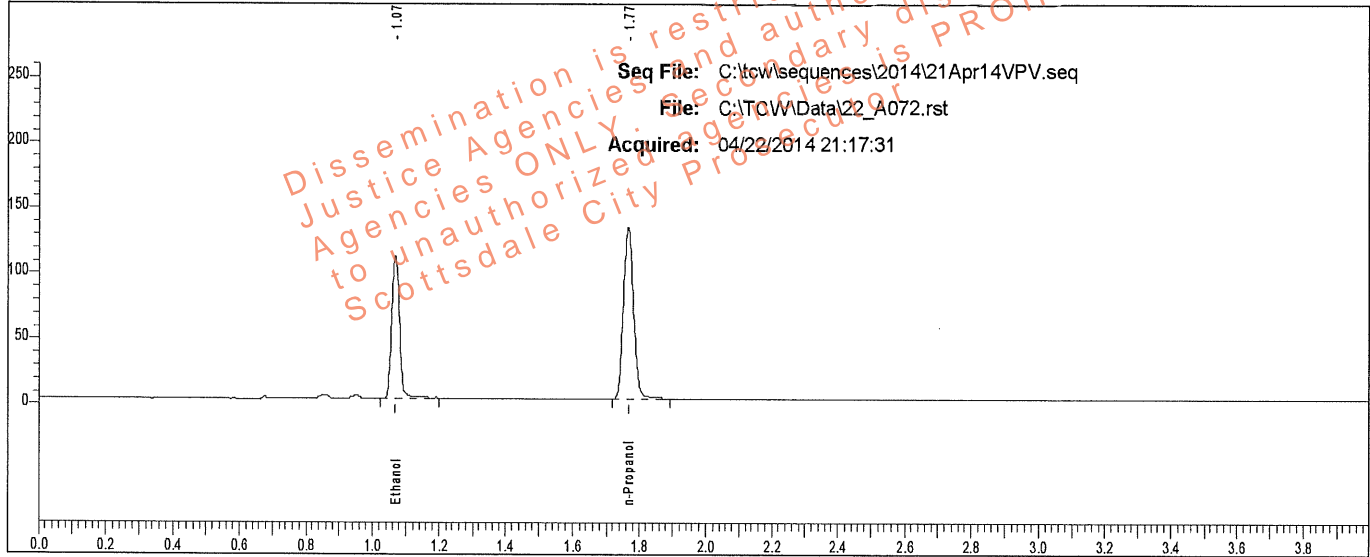

Rt	Area	Peak	g/100
1.070	173654	Ethanol	0.1850
1.766	271244	n-Propanol	

Sample: L14- [REDACTED]

Vial #: 72

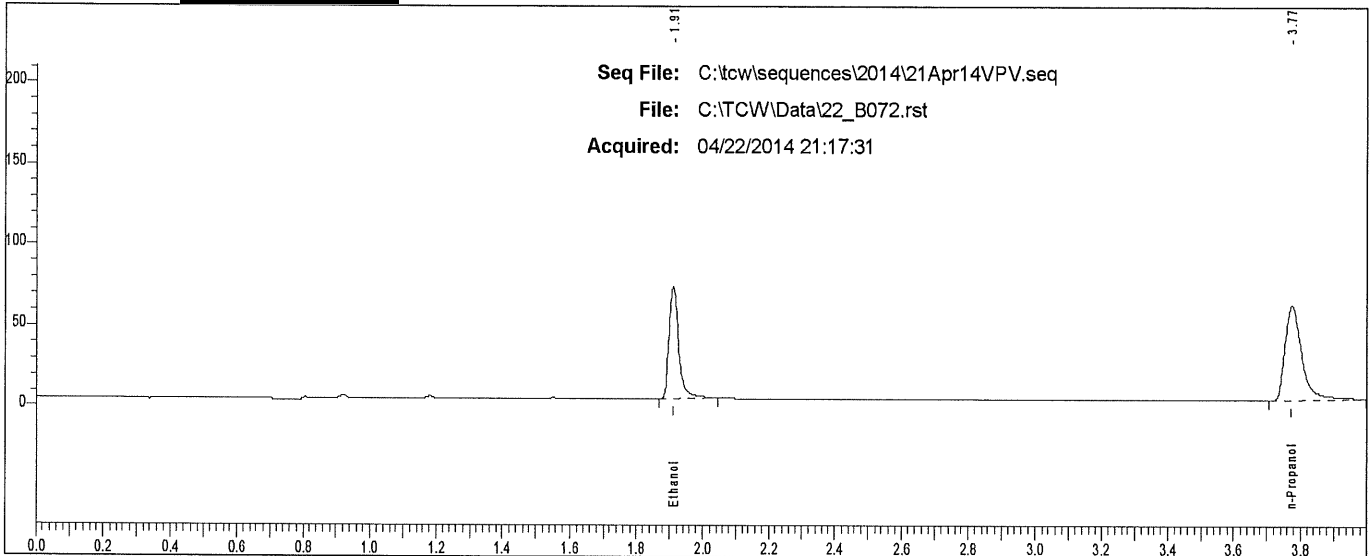

Rt	Area	Peak
1.910	142495	Ethanol
3.773	210465	n-Propanol



# Scottsdale P. D. Crime Lab: Dual Channel Blood Alcohol Report

Instrument: 650N9042003 Analyst: VPV

Sample: END OF SEQUENCE

Vial#: 76

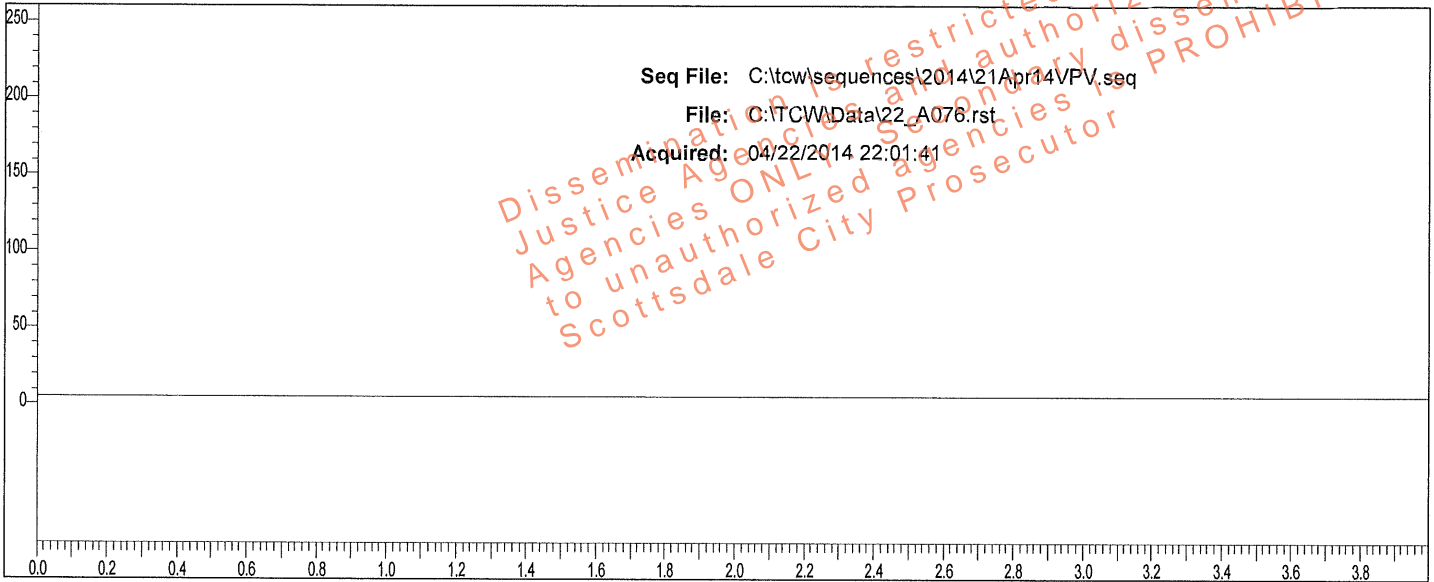

Rt	Area	Peak	g/100
----	------	------	-------

Sample: END OF SEQUENCE

Vial#: 76

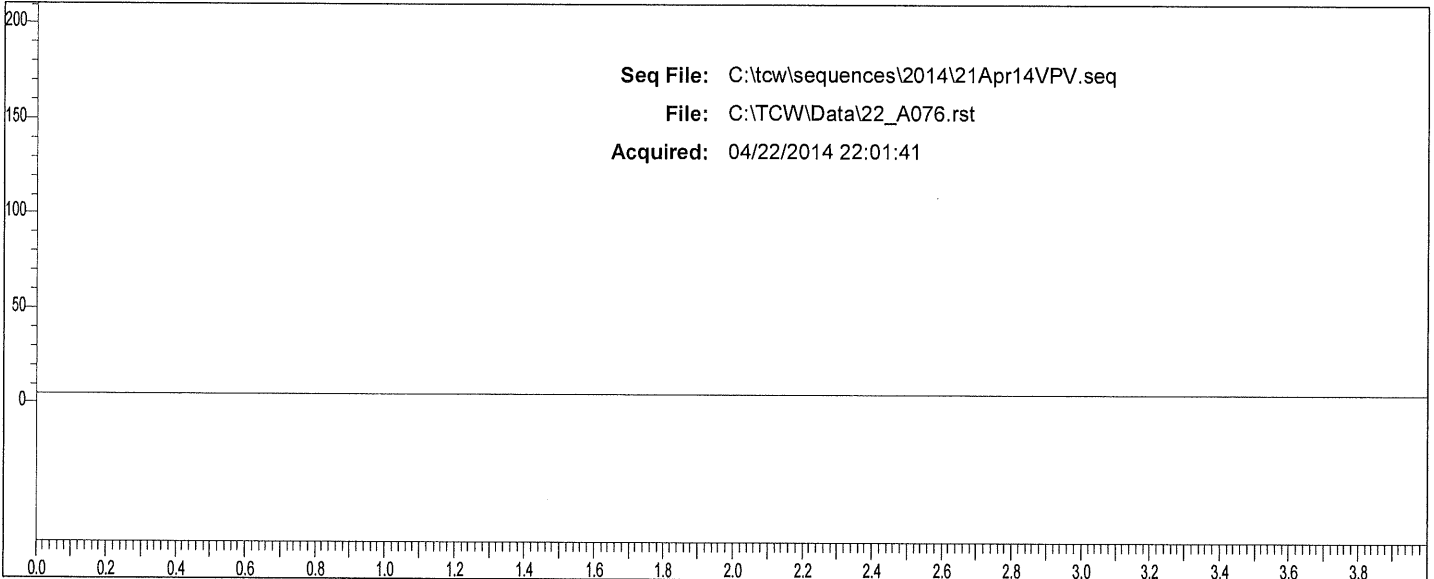

Rt	Area	Peak
----	------	------