



Dissemination is restricted to Criminal Justice Agencies and authorized Agencies ONLY. Secondary dissemination by unauthorized agencies or individuals is strictly prohibited. SCOTTSDALE POLICE DEPARTMENT

SCOTTSDALE POLICE DEPARTMENT
CRIME LABORATORY
FORENSIC BLOOD ALCOHOL FACE SHEET

DATE: 061114 SEQUENCE FILE NAME: 03Jun14VPV

Pipettor: *Hamilton MicroLab* MD91JC4962 MD91JF5016
Gas Chromatograph: *Perkin Elmer* 650N9042002 650N9042003

INTERNAL STANDARD

N-Propanol 0.015% (w/v) Lot # 050214VPV-A

CALIBRATION STANDARDS

Vial #1 0.020 Calibrator Lot # FN092710-01
Vial #2 0.100 Calibrator Lot # FN050312-01
Vial #3 0.200 Calibrator Lot # FN032712-01
Vial #4 0.400 Calibrator Lot # FN012712-01
Plot Analysis: R²= 0.999978

CONTROLS

Vial #5 & 75 ISTD BLANK
Vial #6 MIX STANDARD Lot # 011111VPV

Vial #	Expected [Ethanol] g/dL	Measured [Ethanol] g/dL	Lot #
<u>07</u>	<u>0.400</u>	<u>0.398</u>	<u>05012012-C</u>
<u>08</u>	<u>0.040</u>	<u>0.040</u>	<u>30112011-B</u>
<u>39</u>	<u>0.202</u>	<u>0.200</u>	<u>1212091</u>
<u>40</u>	<u>0.202</u>	<u>0.203</u>	<u>1212091</u>
<u>41</u>	<u>0.150</u>	<u>0.150</u>	<u>11012012-C</u>
<u>42</u>	<u>0.080</u>	<u>0.079</u>	<u>14112011-A</u>
<u>76</u>	<u>0.400</u>	<u>0.401</u>	<u>05012012-C</u>
<u>77</u>	<u>0.040</u>	<u>0.040</u>	<u>30112011-B</u>

Notes: 31 subject samples
Chain of Custody – 060314
Exam Notes – 060314 (Samples 1-11) & 060414 (Samples 12-31)
Analysis – 060914; All testing proceeded as expected.

VALIDATED RESULTS: W B1464 061114 Analyst AK B1255 6/11/14 Technical Reviewer

Original Adoption Date: February 25th, 2010 revised 7-21-11
Version: F-TOX-BA_001
Version Effective Date: 7-21-11
Issuing Authority: Kris Whitman, QAM

Fit Analysis Output For Method File: C:\TCW\METHODS\METHOD2003A.MTH

Reprocess Number : hp5800t0002: 52907

Component Name : Ethanol

Date : 6/9/2014 4:42:57 PM

Curve Parameters:

Curve #1: 1st Order
Weighting Factor = 1 (No Weighting) R-Squared = 0.999978
Calibration Curve: $Y = (-0.006334) + (3.496728) X$

Dissemination is restricted to Criminal Justice Agencies and authorized Non-C.J. Agencies ONLY. Secondary dissemination to unauthorized agencies is PROHIBITED. Scottsdale City Prosecutor

Ethanol

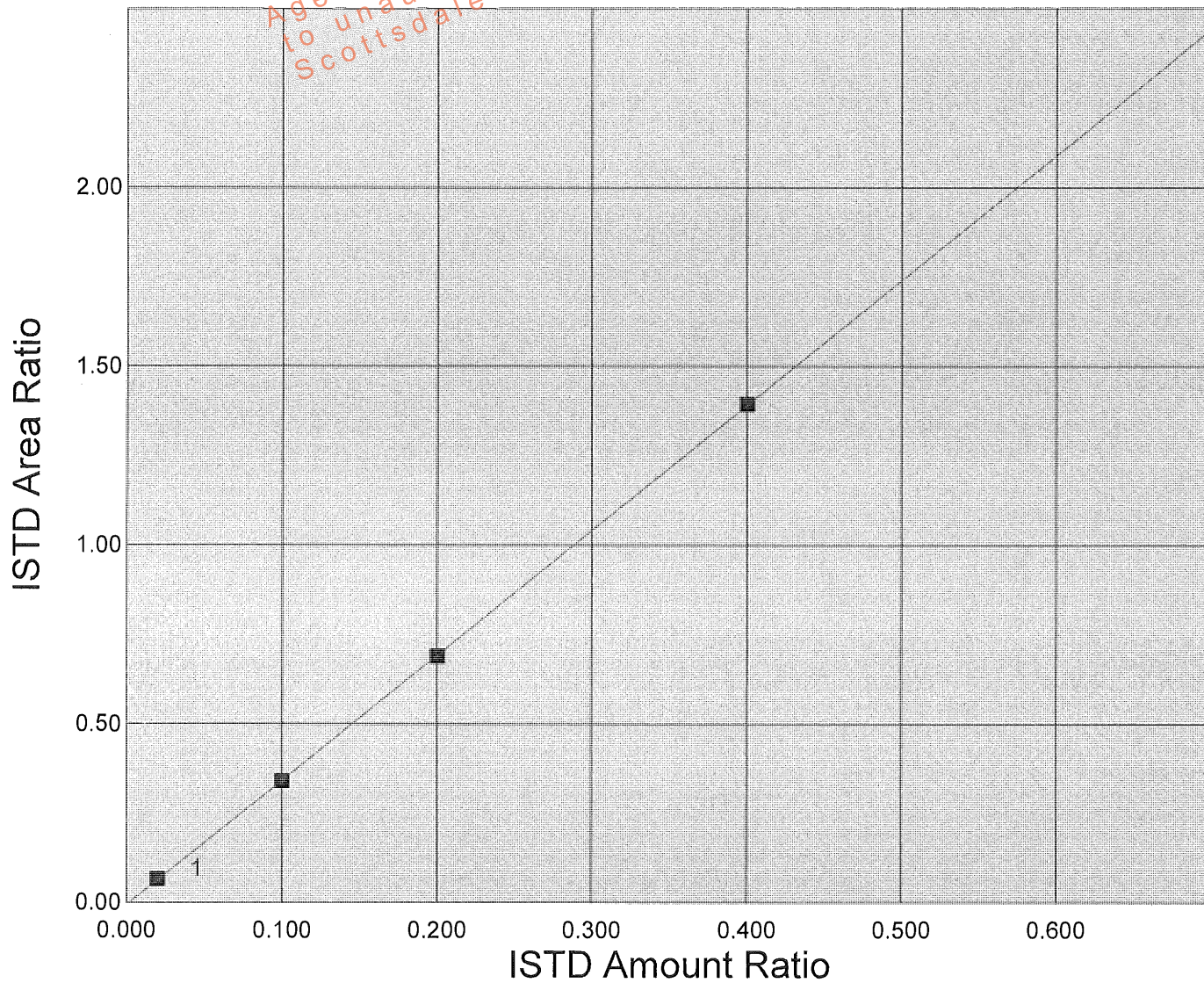

Scottsdale P. D. Crime Lab: Dual Channel Blood Alcohol Report

Instrument: 650N9042003 Analyst: VPV

Sample: 0.020 CAL (FN092710-01)

Vial #: 1

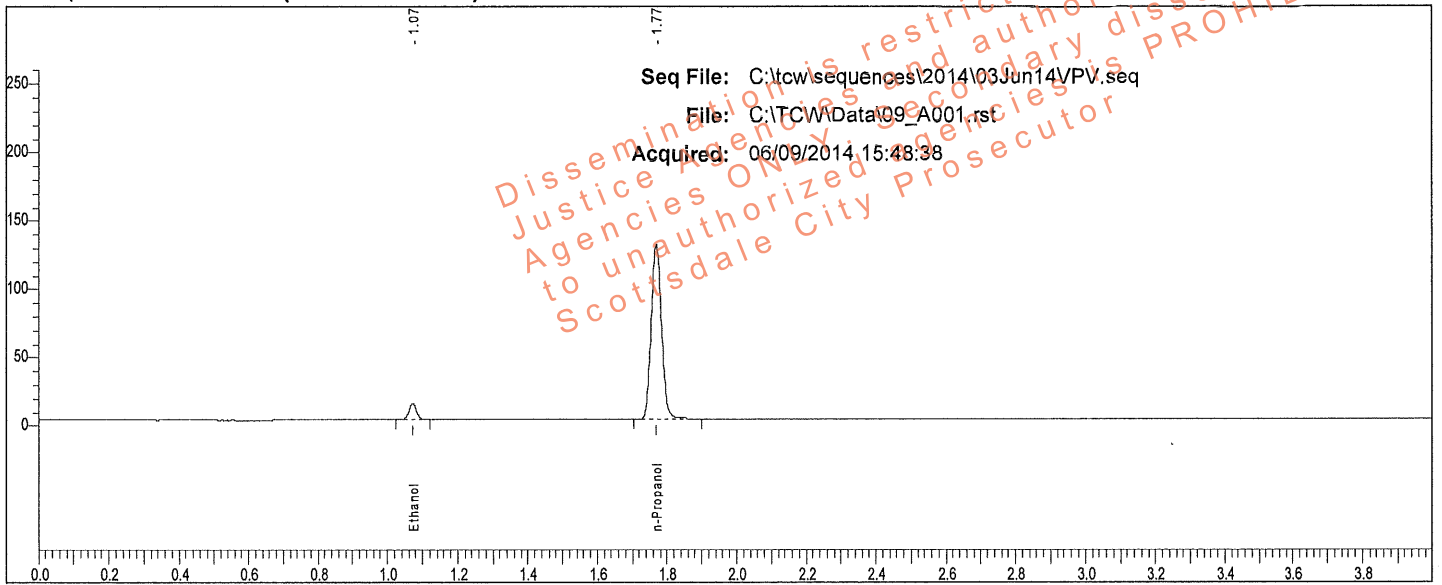

Rt	Area	Peak
1.073	17347	Ethanol
1.769	261887	n-Propanol

Sample: 0.020 CAL (FN092710-01)

Vial #: 1

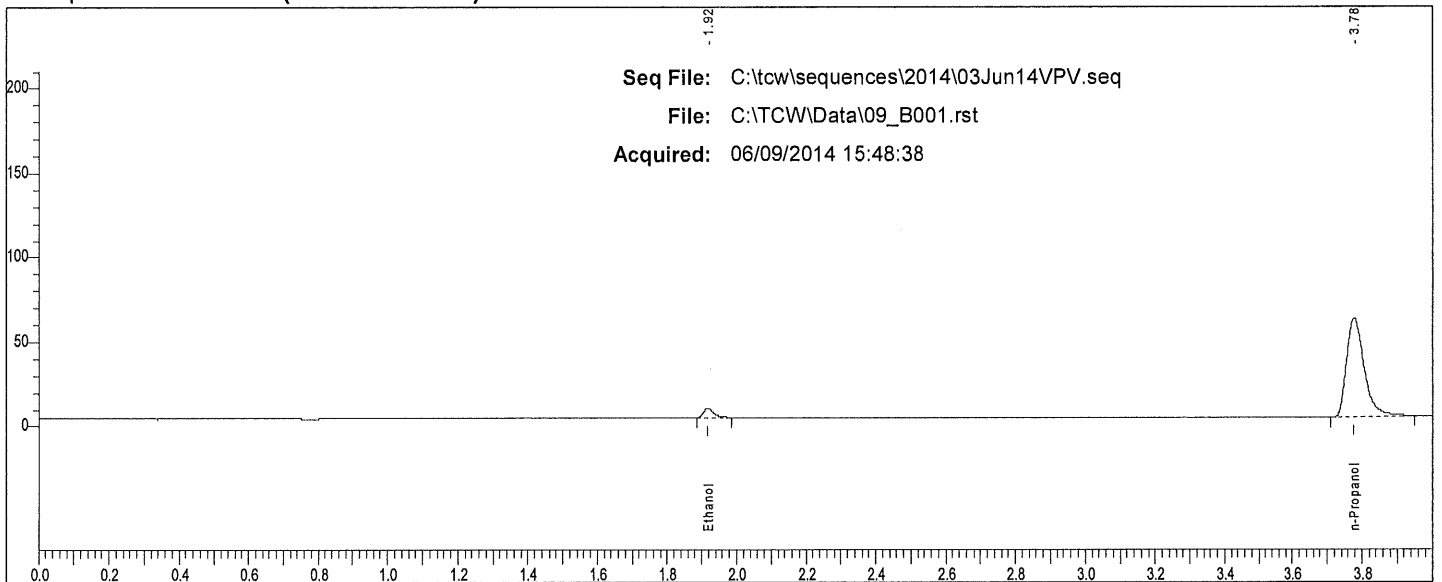

Rt	Area	Peak
1.916	11412	Ethanol
3.777	206799	n-Propanol

W

Scottsdale P. D. Crime Lab: Dual Channel Blood Alcohol Report

Instrument: 650N9042003 Analyst: VPV

Sample: 0.100 CAL (FN050312-01)

Vial #: 2

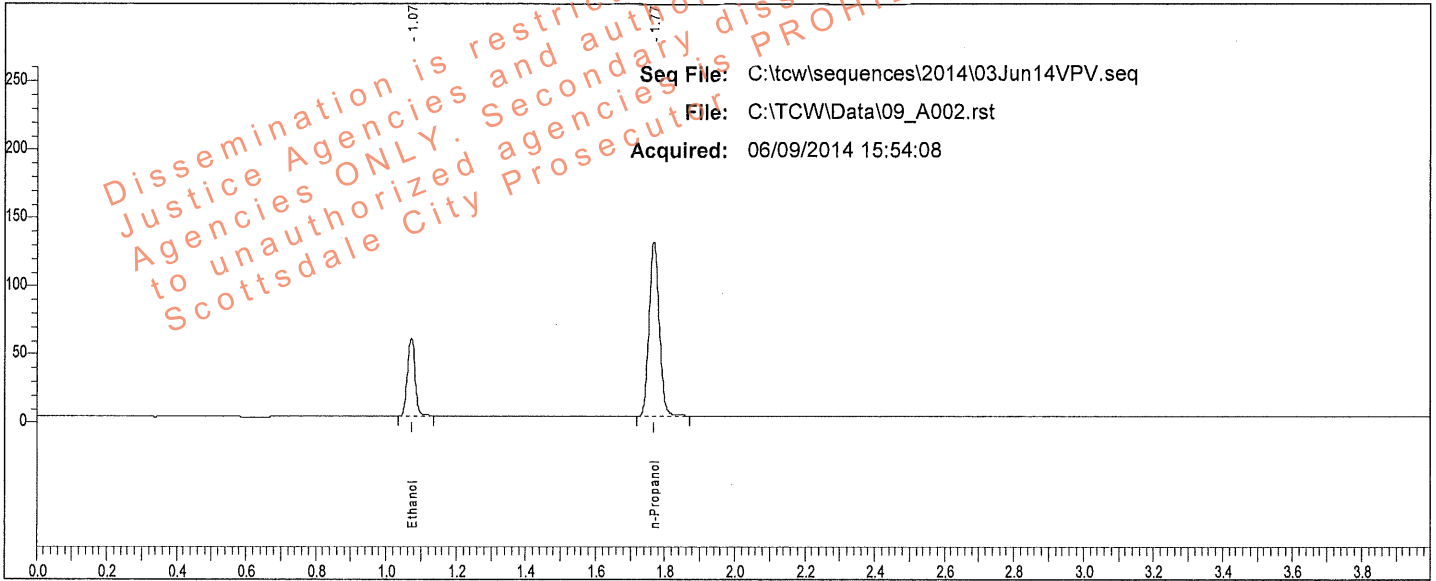

Rt	Area	Peak
1.072	89157	Ethanol
1.768	260749	n-Propanol

Sample: 0.100 CAL (FN050312-01)

Vial #: 2

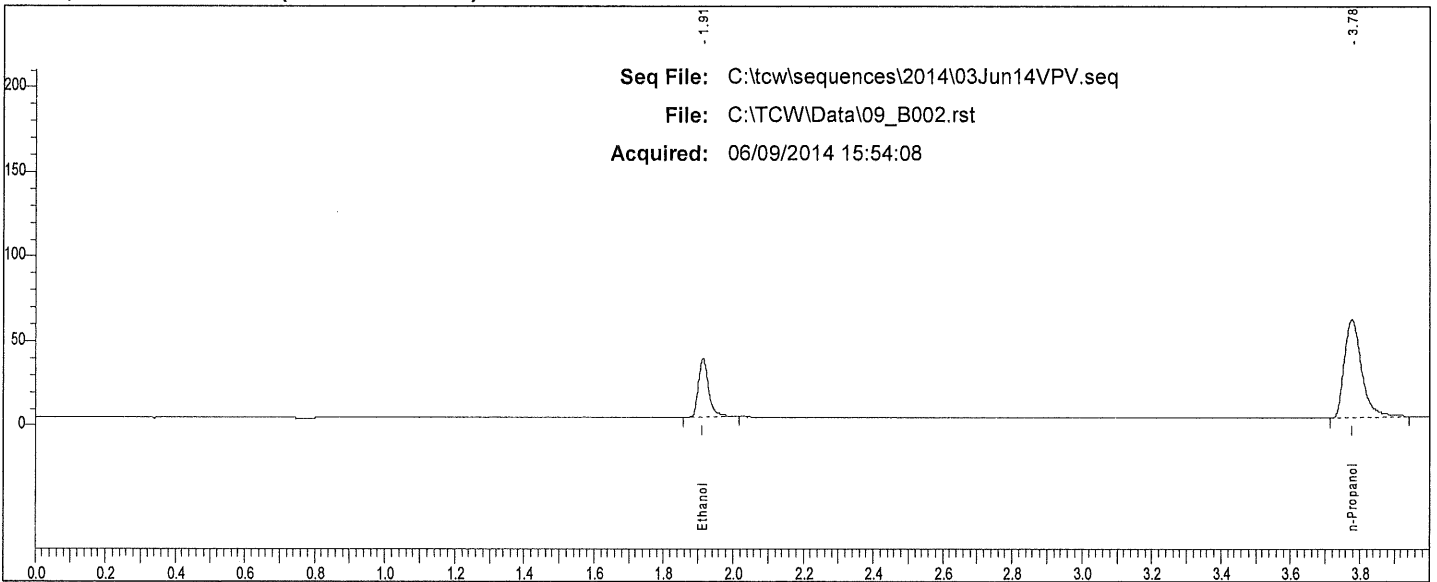

Rt	Area	Peak
1.912	70668	Ethanol
3.775	202638	n-Propanol

12

Scottsdale P. D. Crime Lab: Dual Channel Blood Alcohol Report

Instrument: 650N9042003 Analyst: VPV

Sample: 0.200 CAL (FN032712-01)

Vial #: 3

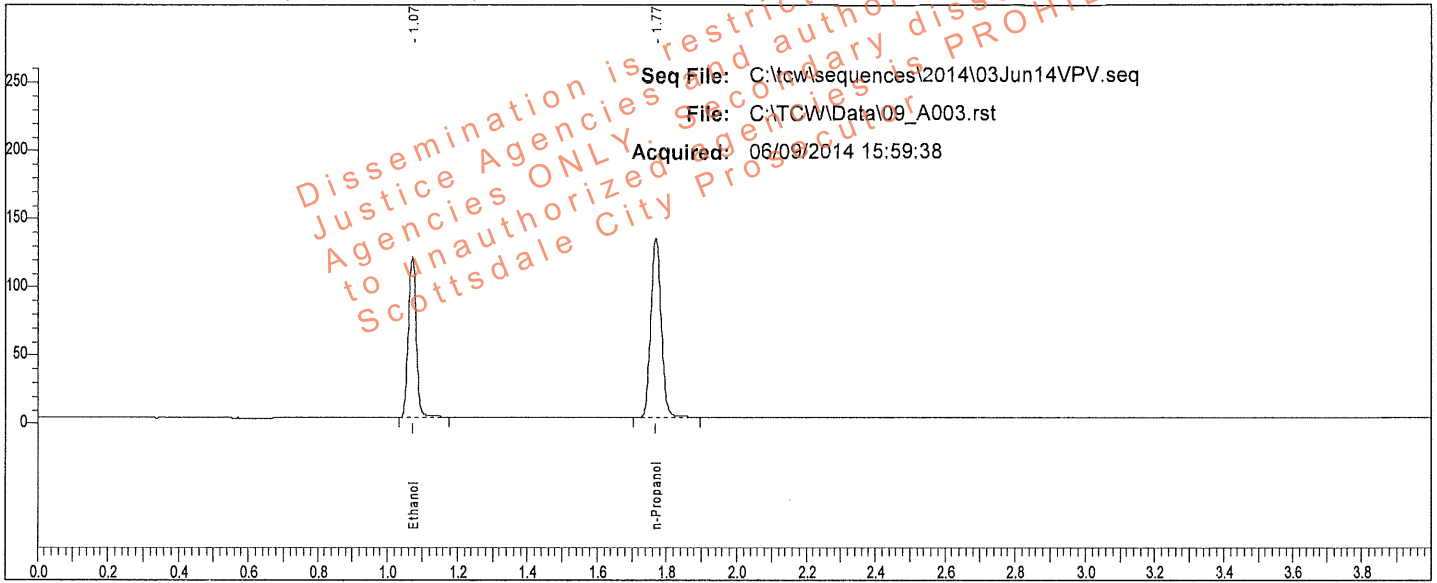

Rt	Area	Peak
1.073	185854	Ethanol
1.769	269458	n-Propanol

Sample: 0.200 CAL (FN032712-01)

Vial #: 3

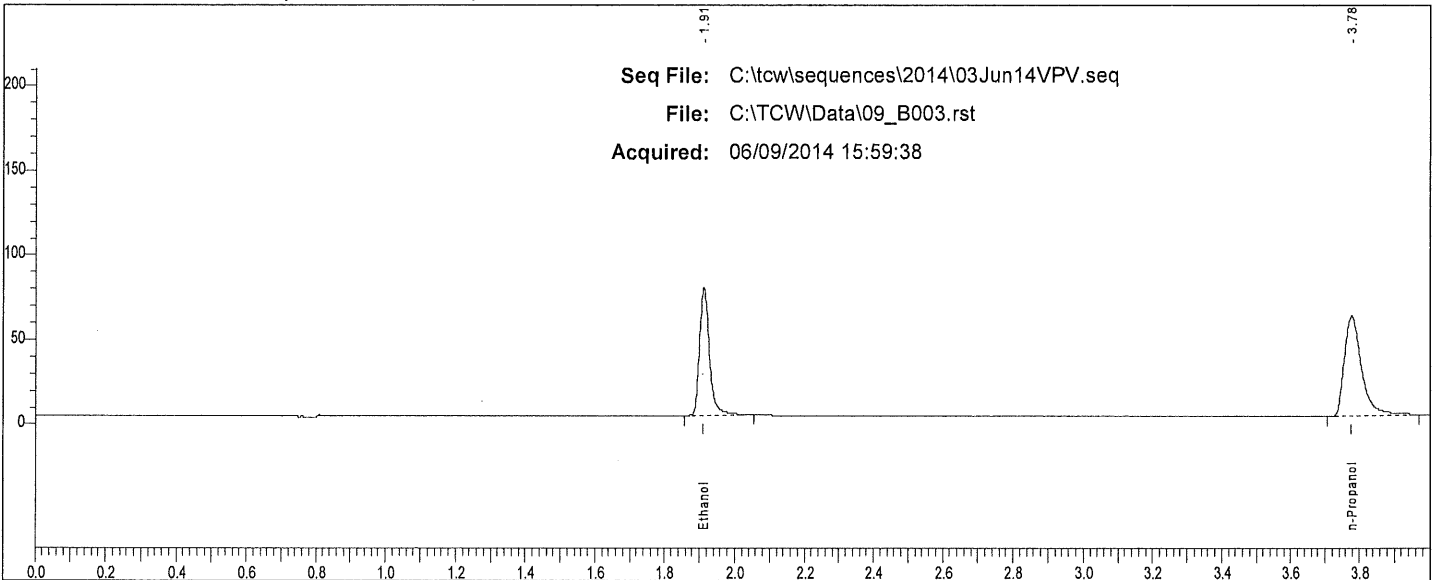

Rt	Area	Peak
1.912	153475	Ethanol
3.777	208693	n-Propanol

12

Scottsdale P. D. Crime Lab: Dual Channel Blood Alcohol Report

Instrument: 650N9042003 Analyst: VPV

Sample: 0.400 CAL (FN012712-01)

Vial #: 4

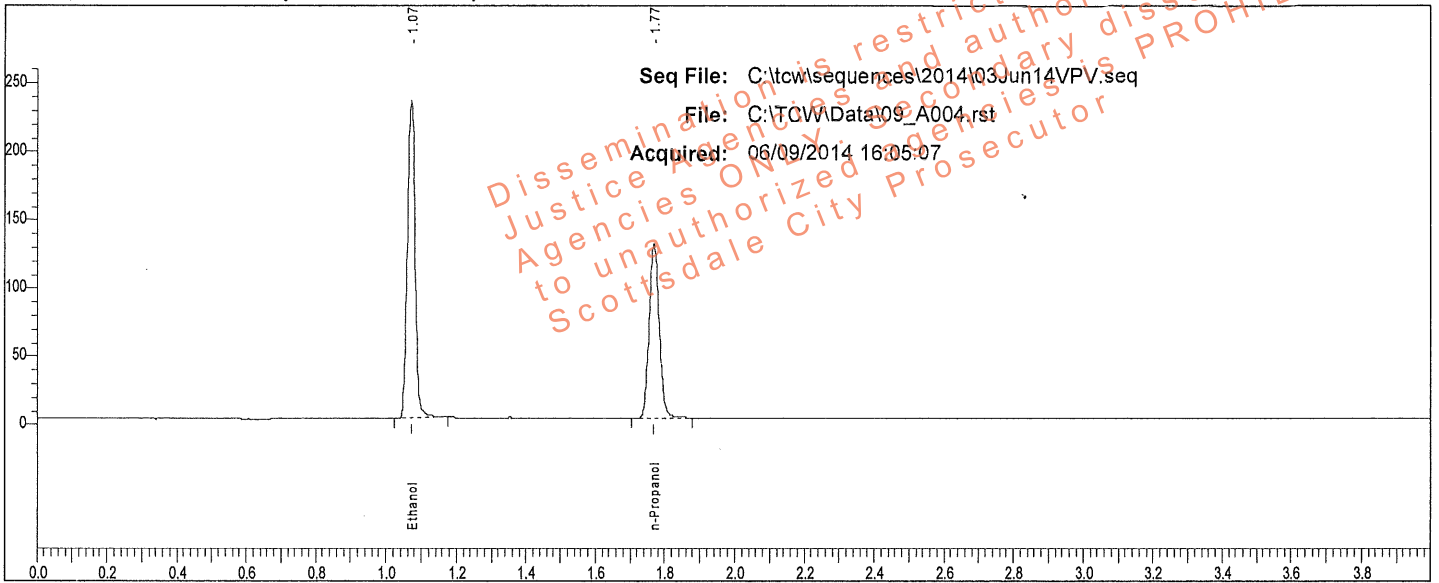

Rt	Area	Peak
1.072	365993	Ethanol
1.769	262607	n-Propanol

Sample: 0.400 CAL (FN012712-01)

Vial #: 4

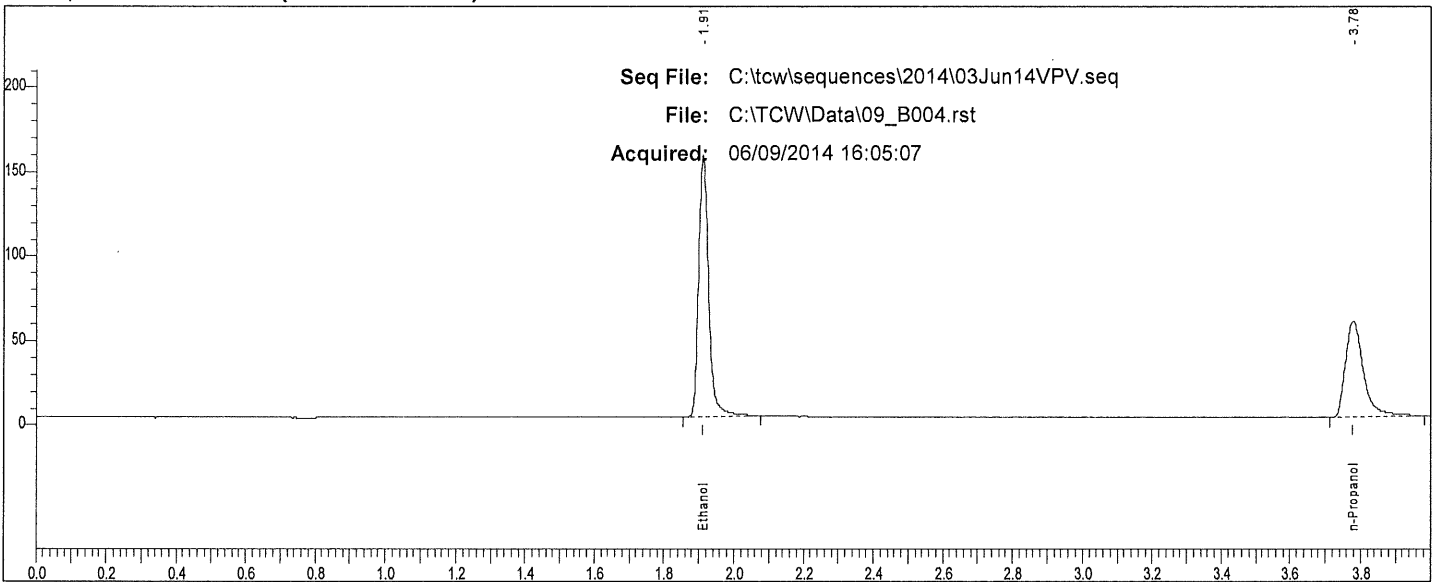

Rt	Area	Peak
1.911	310695	Ethanol
3.777	204063	n-Propanol

W

Scottsdale P. D. Crime Lab: Dual Channel Blood Alcohol Report

Instrument: 650N9042003 Analyst: VPV

Sample: IS Blank (050214VPV-A)

Vial #: 5

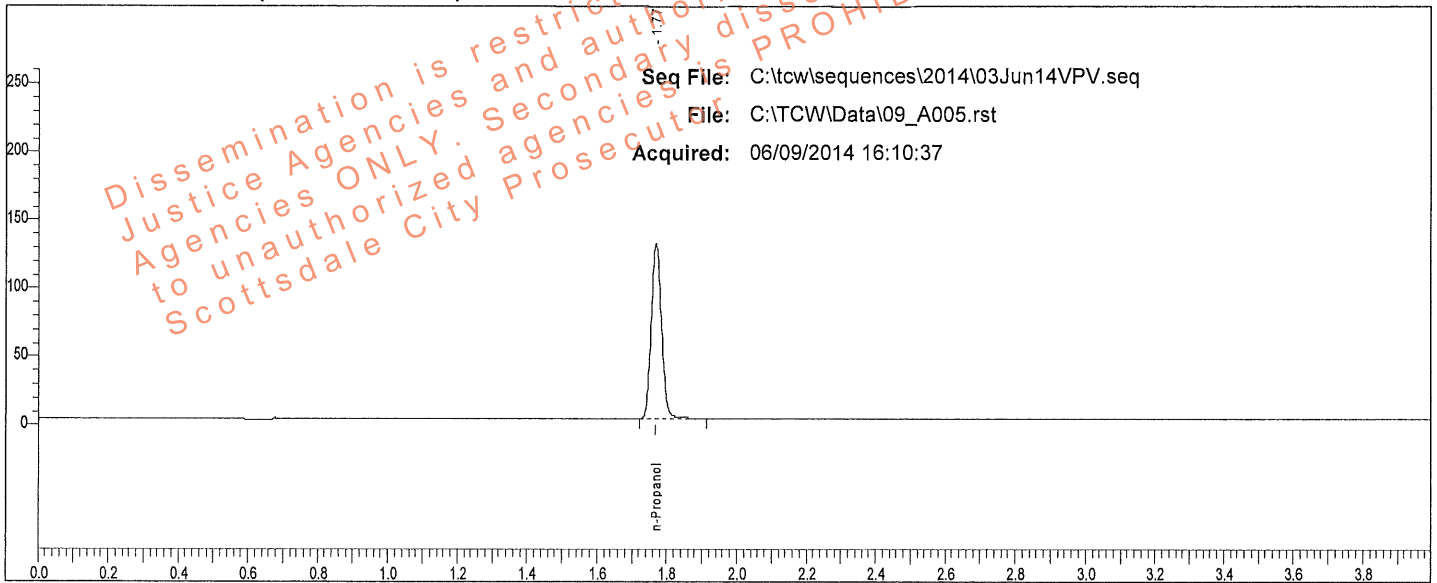

Rt	Area	Peak	g/100
1.770	264702	n-Propanol	

Sample: IS Blank (050214VPV-A)

Vial #: 5

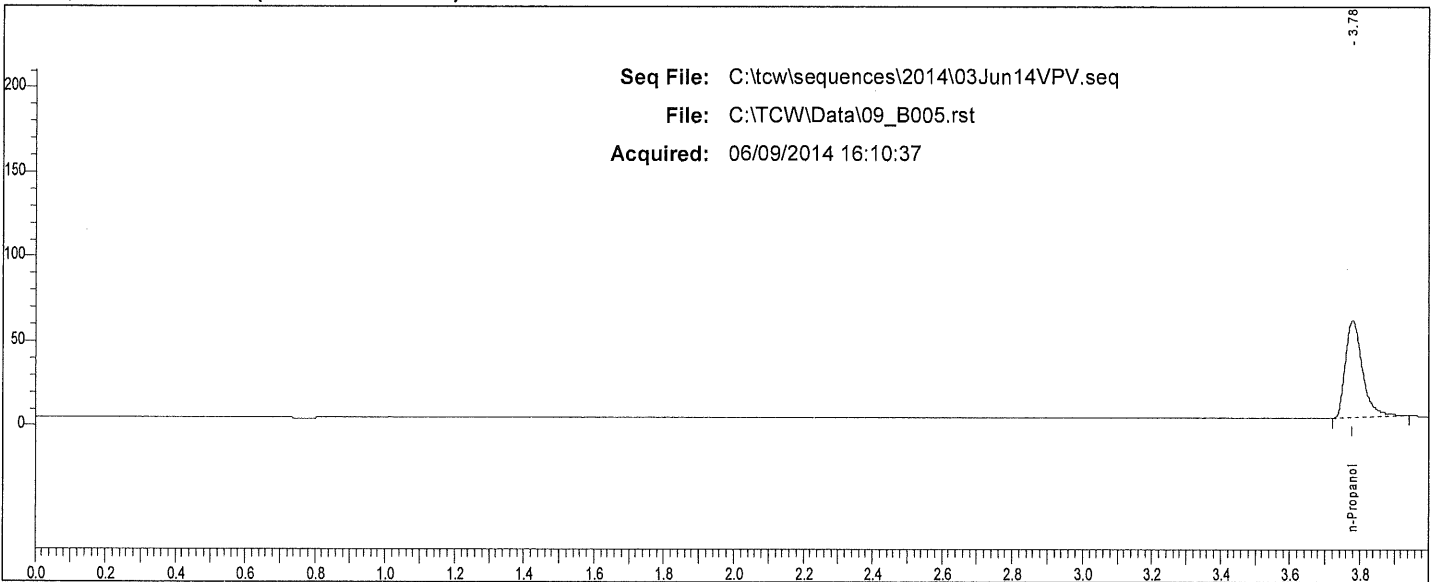

Rt	Area	Peak	g/100
3.778	199518	n-Propanol	

VPV

Scottsdale P. D. Crime Lab: Dual Channel Blood Alcohol Report

Instrument: 650N9042003 Analyst: VPV

Sample: MIX (011111VPV)

Vial #: 6

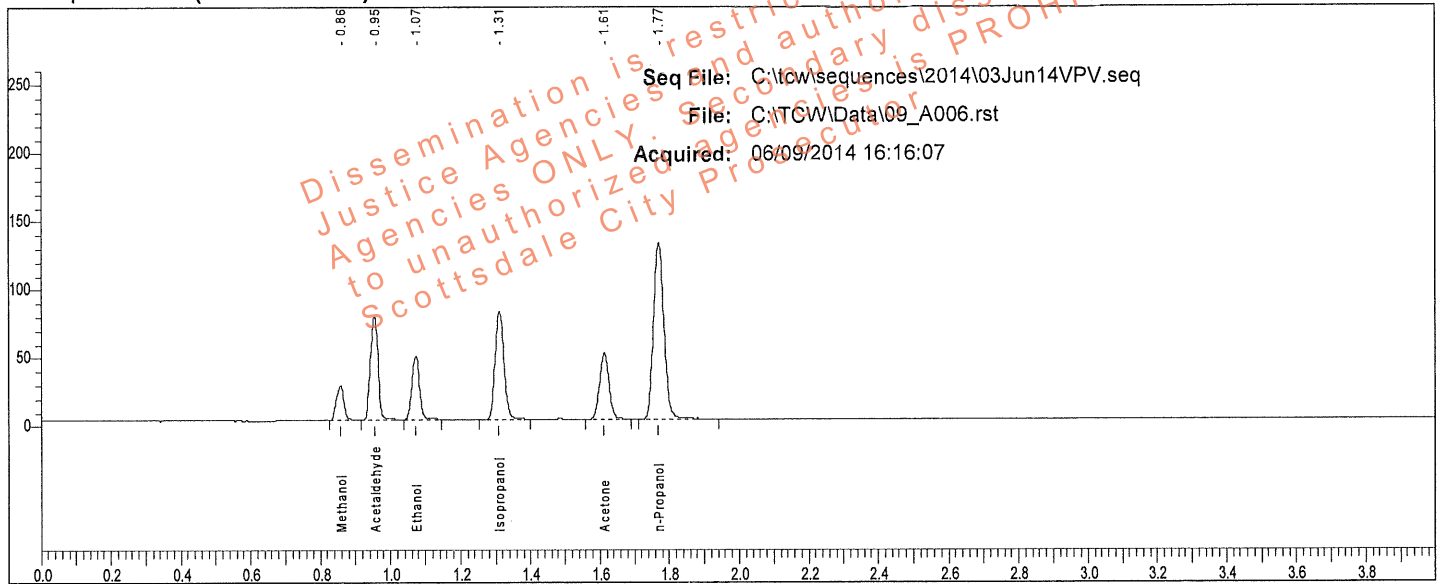

Rt	Area	Peak	g/100
0.858	37516	Methanol	
0.954	116154	Acetaldehyde	
1.073	72632	Ethanol	0.0791
1.311	142964	Isopropanol	
1.613	92794	Acetone	
1.770	268496	n-Propanol	

Sample: MIX (011111VPV)

Vial #: 6

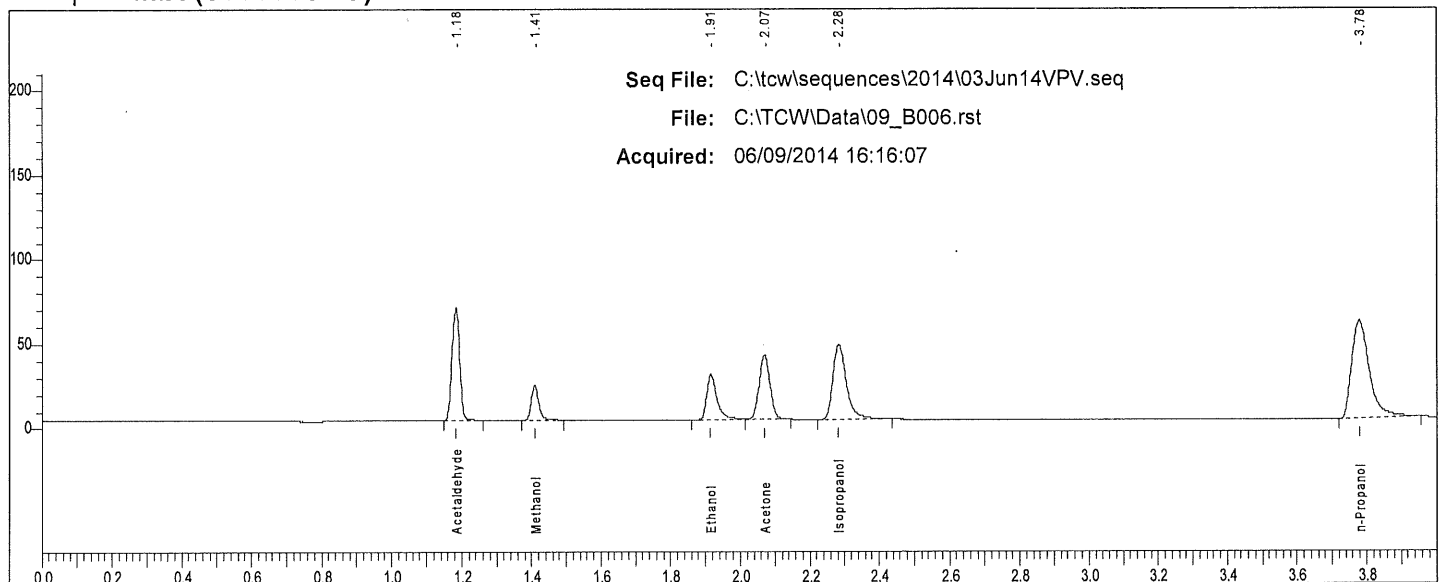

Rt	Area	Peak
1.184	104197	Acetaldehyde
1.409	31674	Methanol
1.915	57102	Ethanol
2.069	83406	Acetone
2.283	119874	Isopropanol
3.778	202699	n-Propanol

VP

Scottsdale P. D. Crime Lab: Dual Channel Blood Alcohol Report

Instrument: 650N9042003 Analyst: VPV

Sample: 0.400 QC (05012012-C)

Vial #: 7

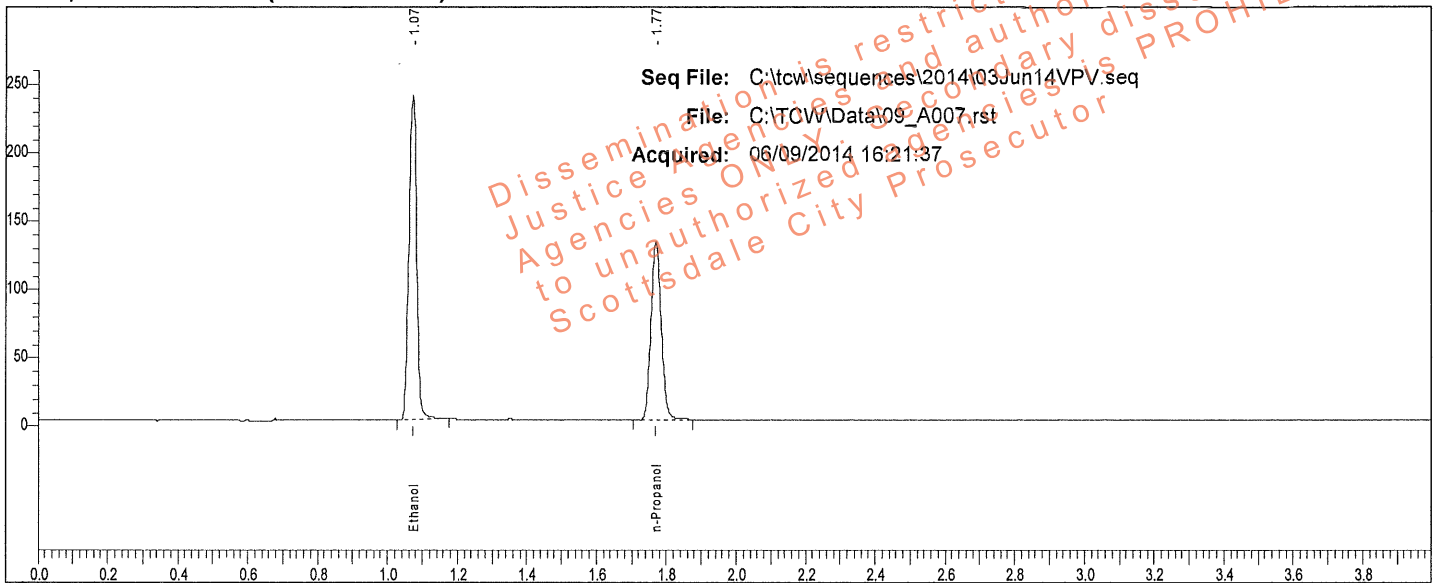

Rt	Area	Peak	g/100
1.073	373409	Ethanol	0.3982
1.769	269420	n-Propanol	

Sample: 0.400 QC (05012012-C)

Vial #: 7

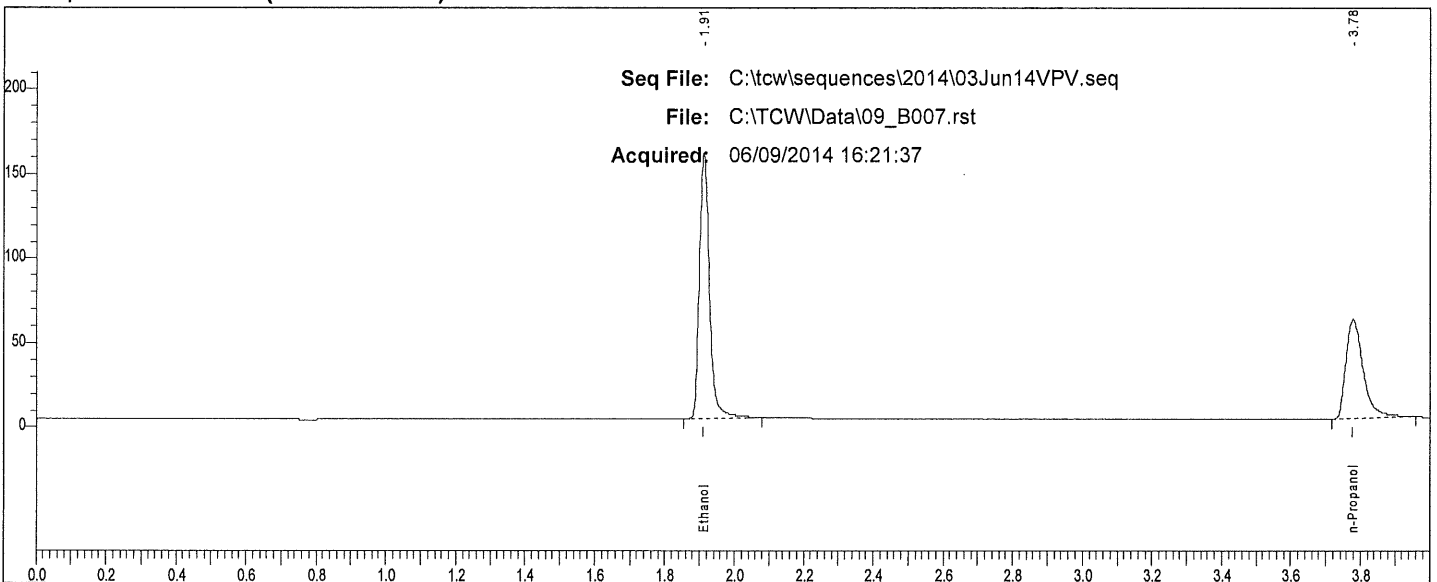

Rt	Area	Peak
1.912	316165	Ethanol
3.778	205437	n-Propanol

W

Scottsdale P. D. Crime Lab: Dual Channel Blood Alcohol Report

Instrument: 650N9042003 Analyst: VPV

Sample: 0.040 QC (30112011-B)

Vial #: 8

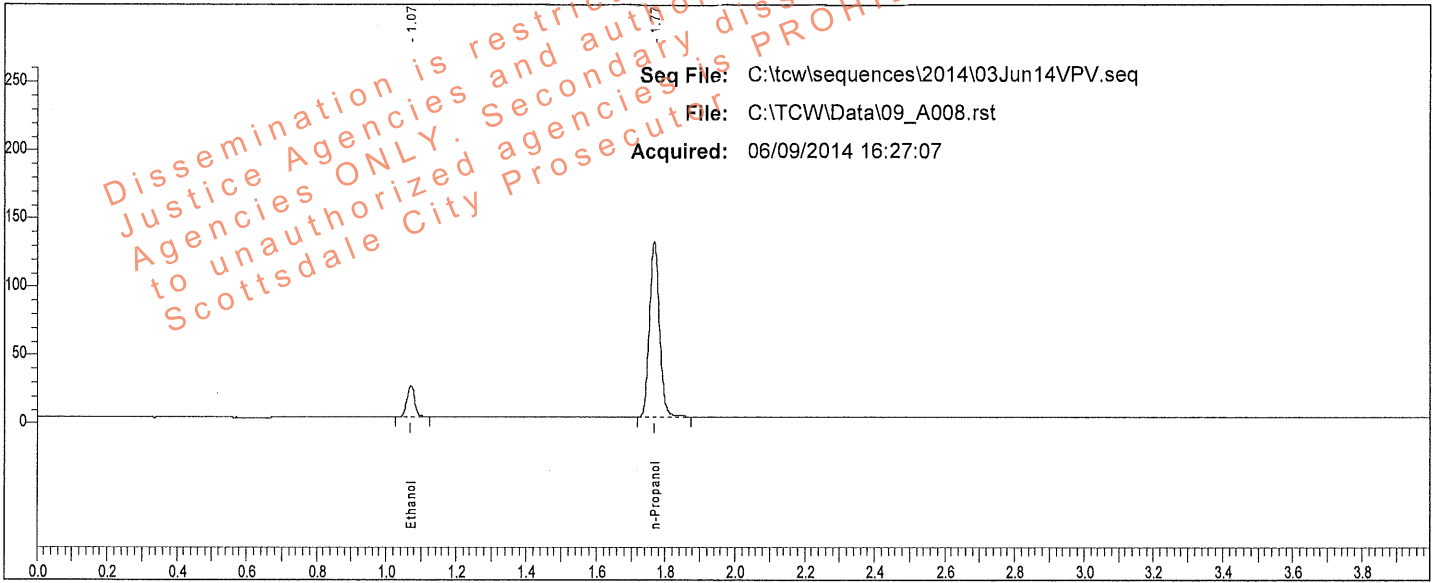

Rt	Area	Peak	g/100
1.071	35175	Ethanol	0.0400
1.768	263280	n-Propanol	

Sample: 0.040 QC (30112011-B)

Vial #: 8

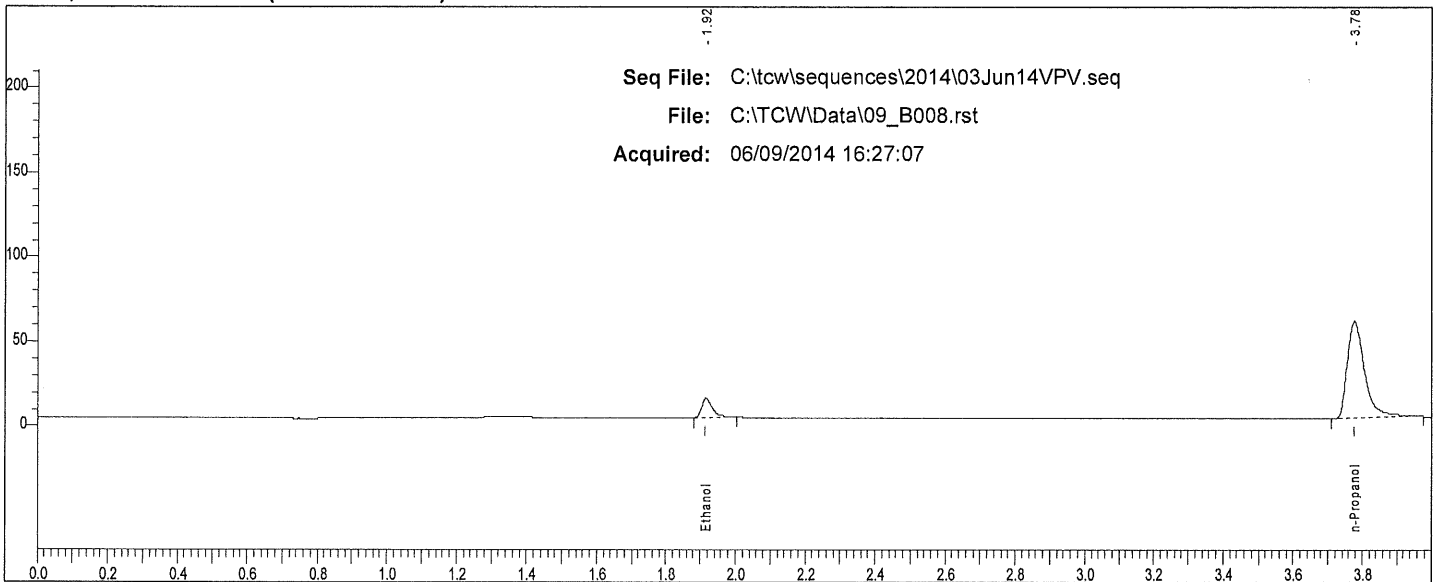

Rt	Area	Peak
1.915	24093	Ethanol
3.776	201874	n-Propanol

W

Scottsdale P. D. Crime Lab: Dual Channel Blood Alcohol Report

Instrument: 650N9042003 Analyst: VPV

Sample: 0.202 WB QC (1212091)

Vial #: 39

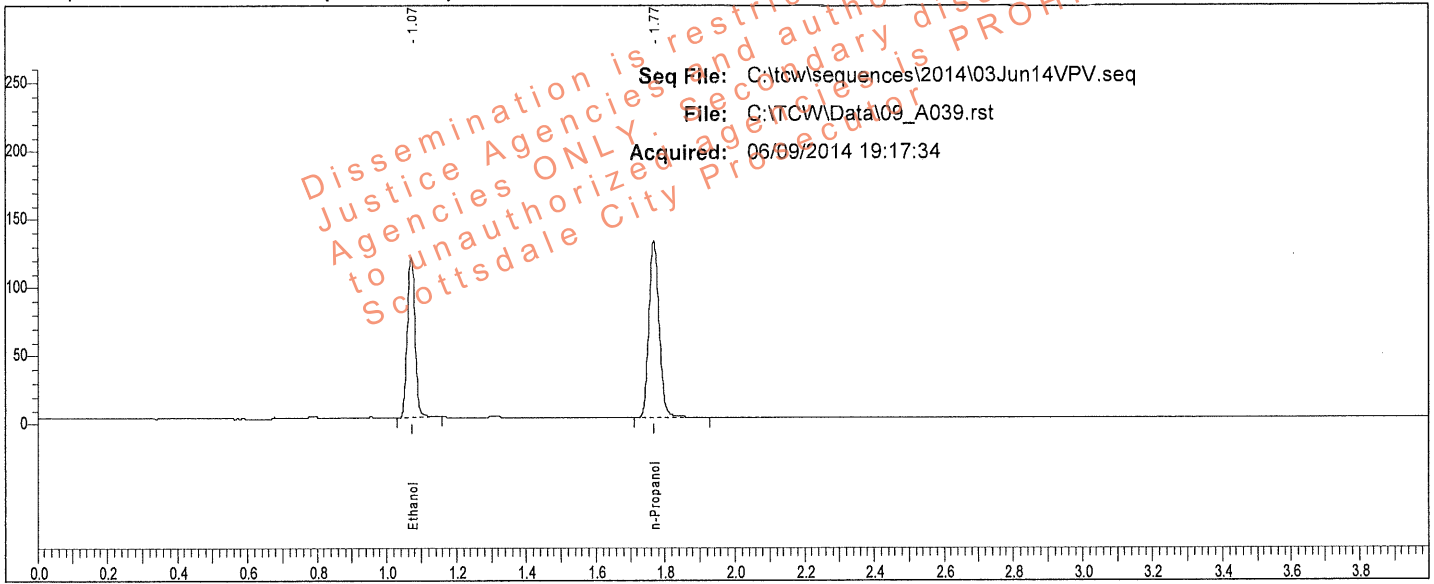

Rt	Area	Peak	g/100
1.072	185782	Ethanol	0.2007
1.768	267080	n-Propanol	

Sample: 0.202 WB QC (1212091)

Vial #: 39

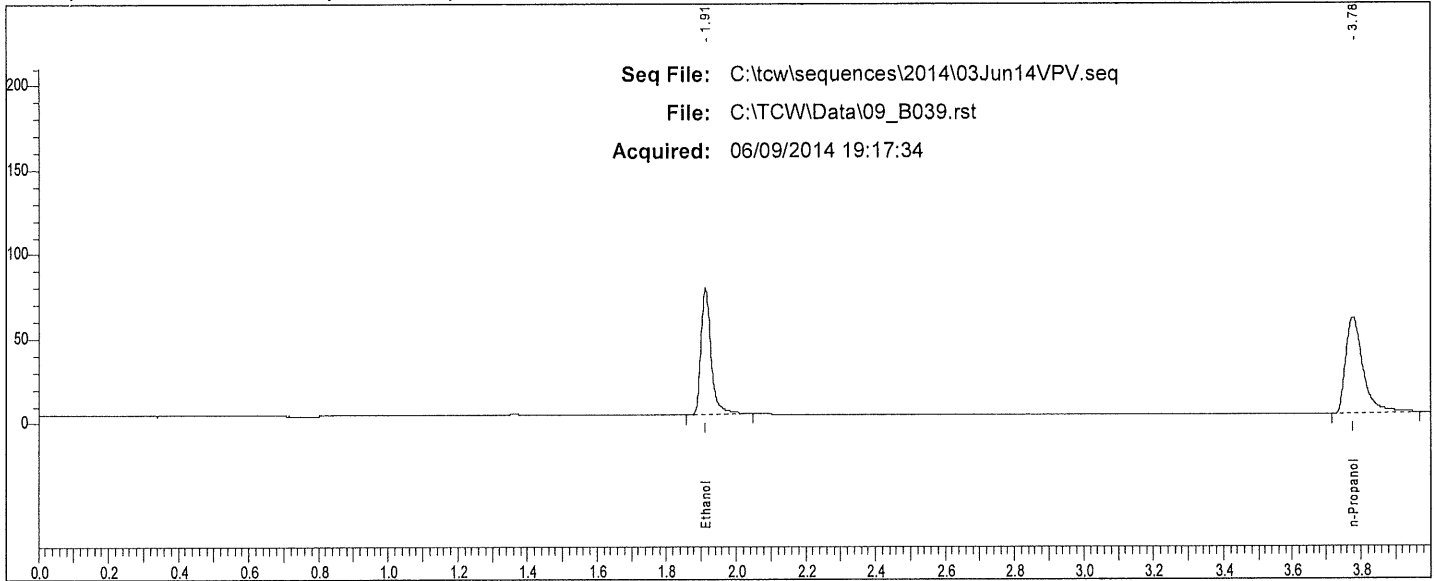

Rt	Area	Peak
1.911	150544	Ethanol
3.777	199424	n-Propanol

VP

Scottsdale P. D. Crime Lab: Dual Channel Blood Alcohol Report

Instrument: 650N9042003 Analyst: VPV

Sample: 0.202 WB QC (1212091)

Vial #: 40

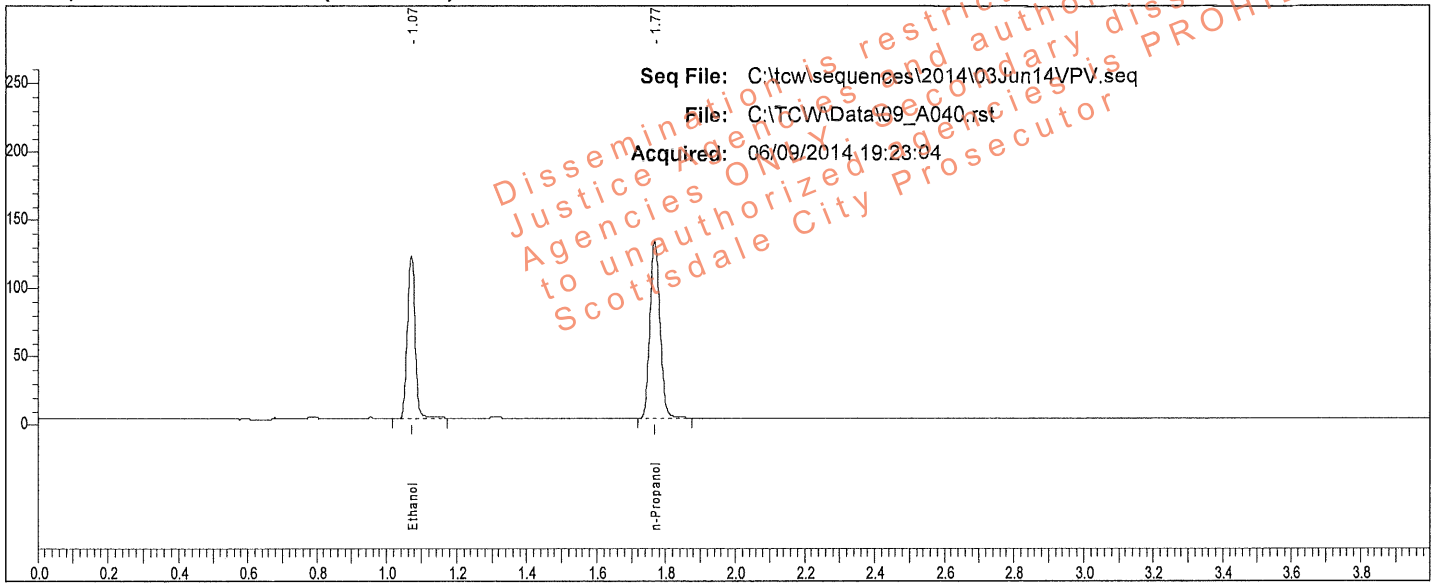

Rt	Area	Peak	g/100
1.072	187964	Ethanol	0.2033
1.768	266740	n-Propanol	

Sample: 0.202 WB QC (1212091)

Vial #: 40

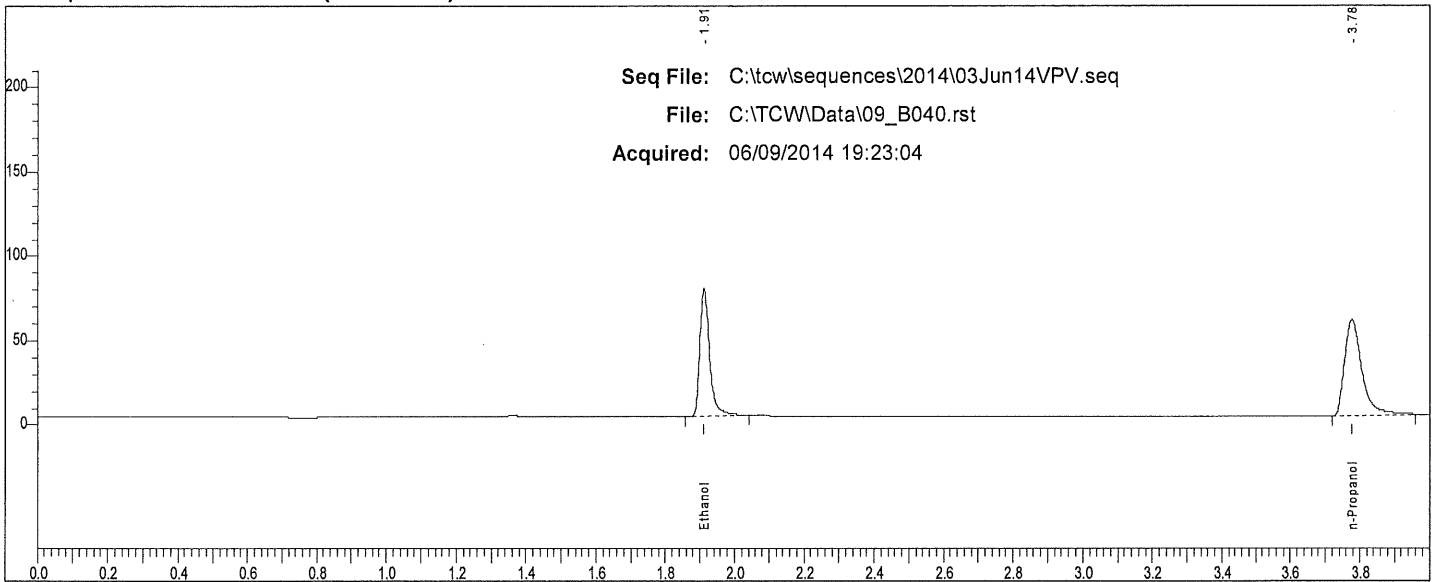

Rt	Area	Peak	g/100
1.911	151132	Ethanol	
3.776	199838	n-Propanol	

W

Scottsdale P. D. Crime Lab: Dual Channel Blood Alcohol Report

Instrument: 650N9042003 Analyst: VPV

Sample: 0.150 QC (11012012-C)

Vial #: 41

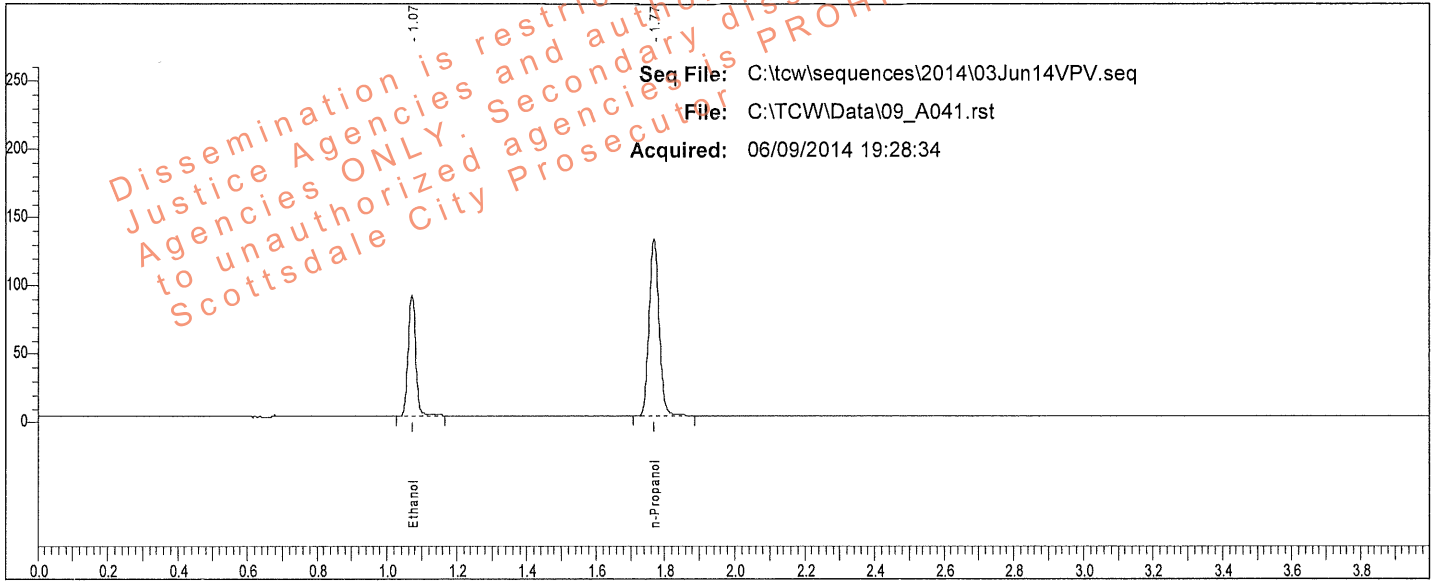

Rt	Area	Peak	g/100
1.071	135728	Ethanol	0.1500
1.768	261850	n-Propanol	

Sample: 0.150 QC (11012012-C)

Vial #: 41

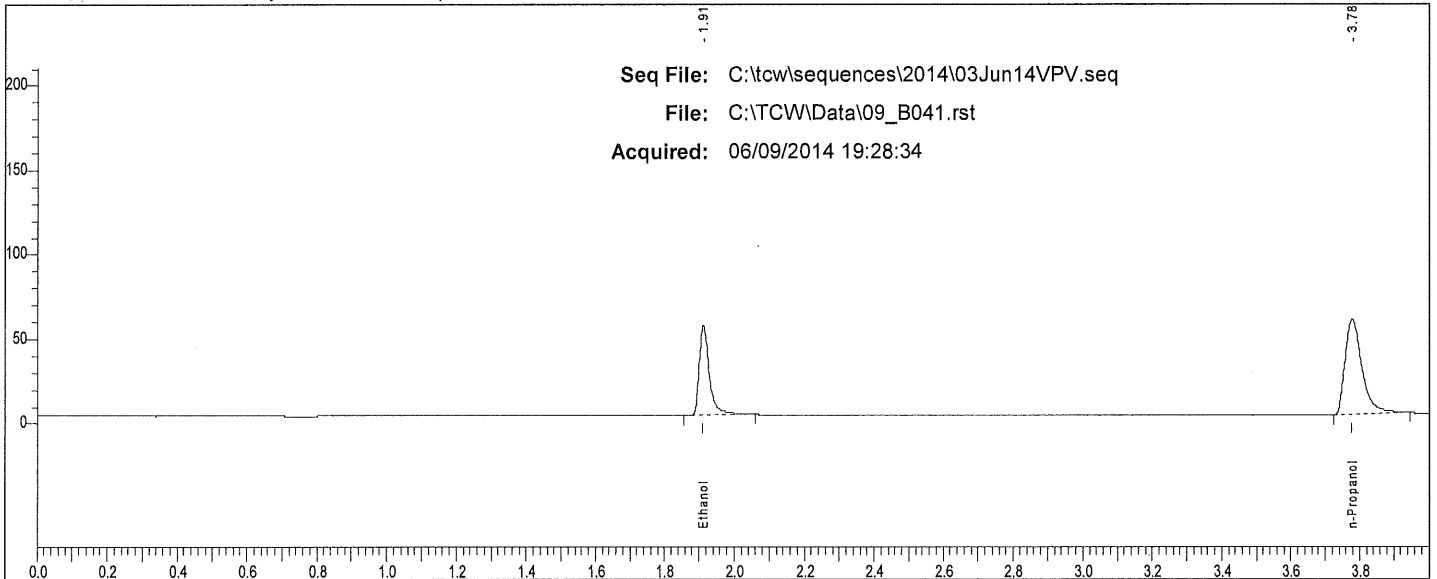

Rt	Area	Peak	g/100
1.912	108652	Ethanol	
3.777	194265	n-Propanol	

W

Scottsdale P. D. Crime Lab: Dual Channel Blood Alcohol Report

Instrument: 650N9042003 Analyst: VPV

Sample: 0.080 QC (14112011-A)

Vial #: 42

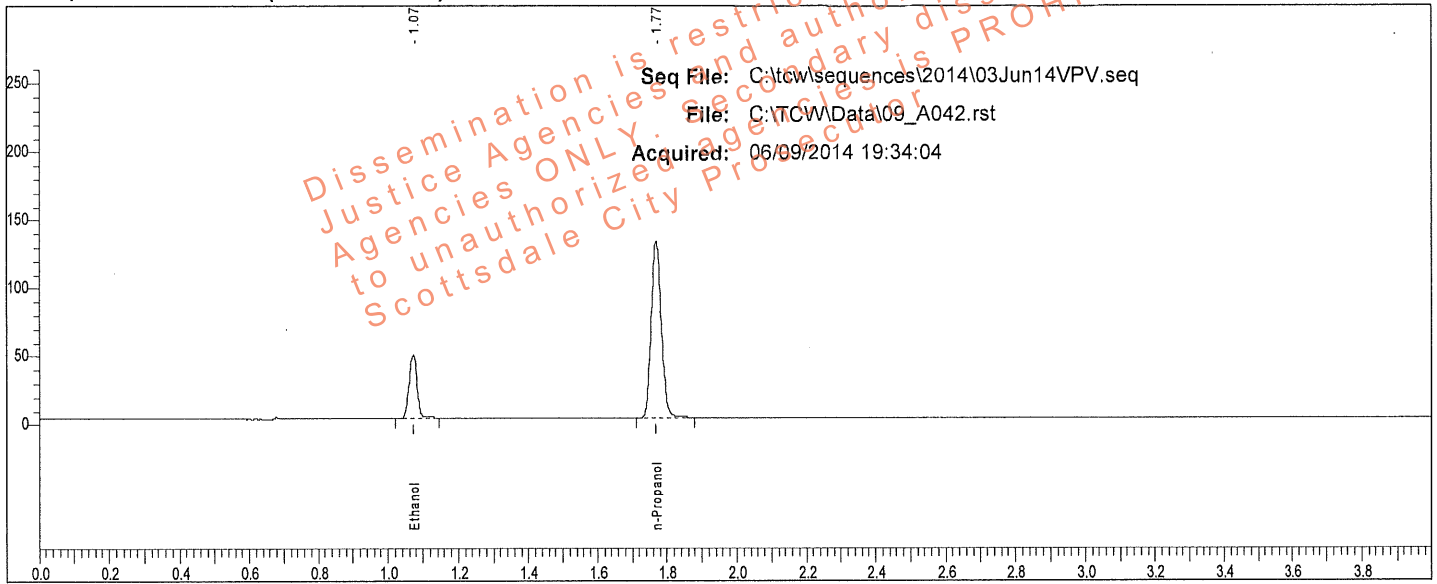

Rt	Area	Peak	g/100
1.072	72045	Ethanol	0.0797
1.769	264605	n-Propanol	

Sample: 0.080 QC (14112011-A)

Vial #: 42

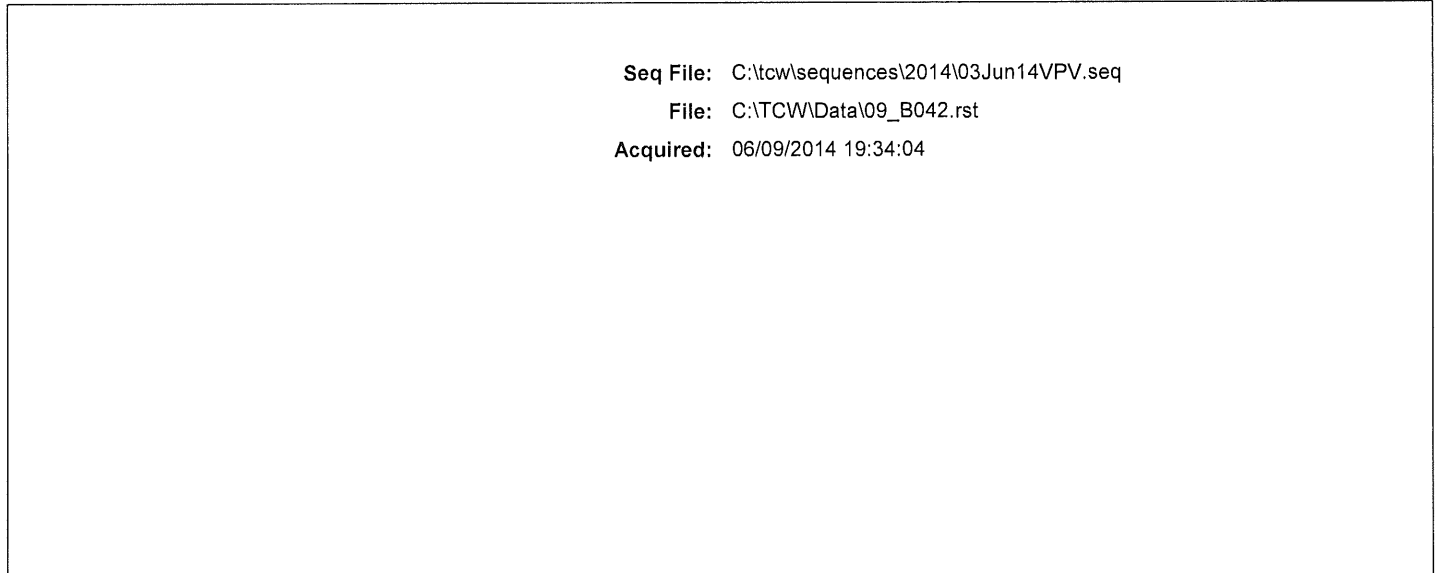

Rt	Area	Peak
1.914	54164	Ethanol
3.777	196644	n-Propanol

W

Scottsdale P. D. Crime Lab: Dual Channel Blood Alcohol Report

Instrument: 650N9042003 Analyst: VPV

Sample: 0.080 QC (14112011-A)

Vial #: 42

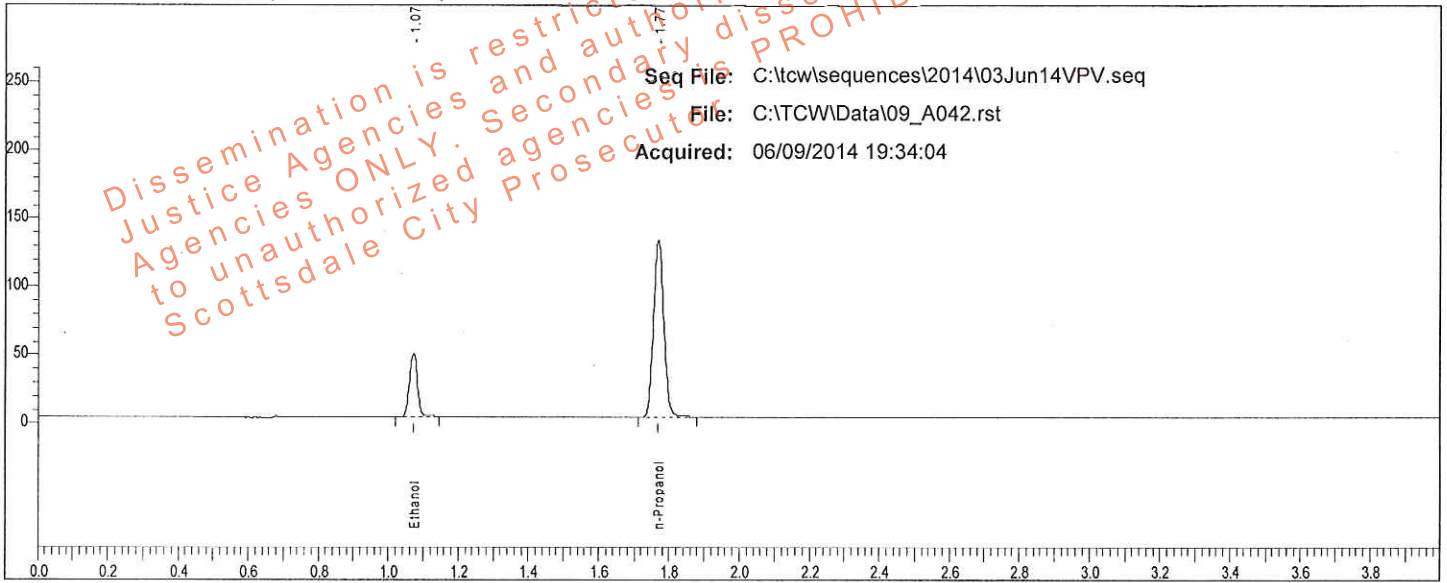

Sample: 0.080 QC (14112011-A)

Vial #: 42

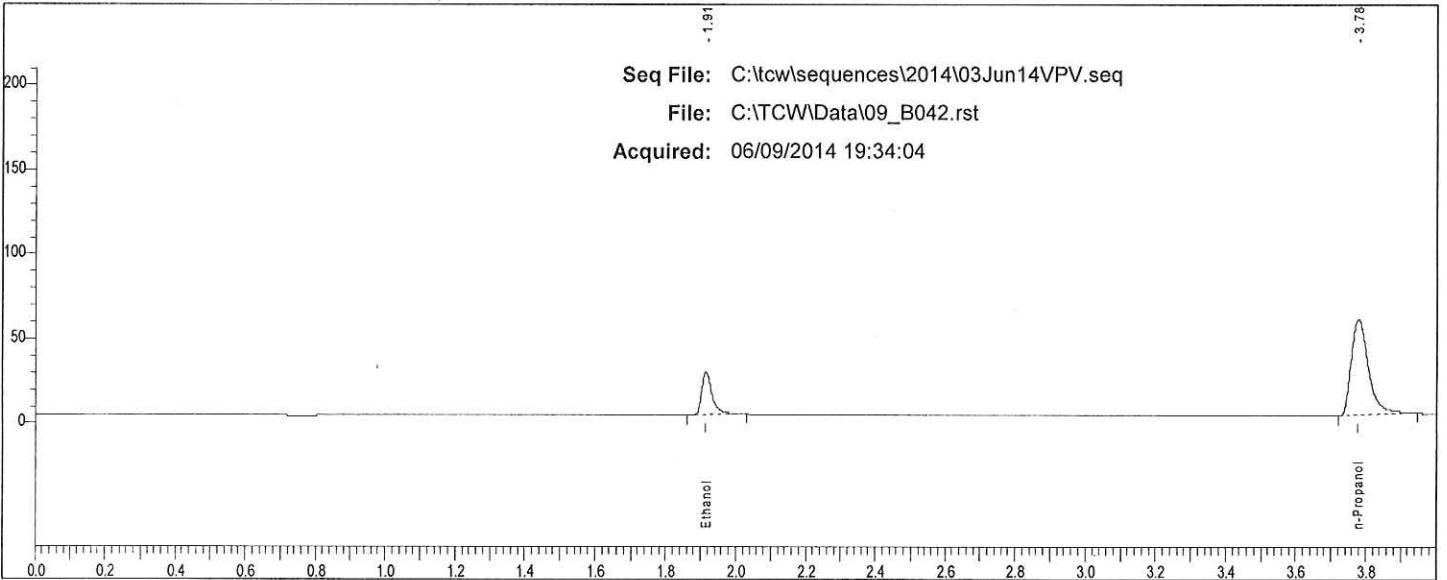

Rt	Area	Peak	g/100
1.914	54164	Ethanol	
3.777	196644	n-Propanol	

Scottsdale P. D. Crime Lab: Dual Channel Blood Alcohol Report

Instrument: 650N9042003 Analyst: VPV

Sample: IS Blank (050214VPV-A)

Vial #: 75

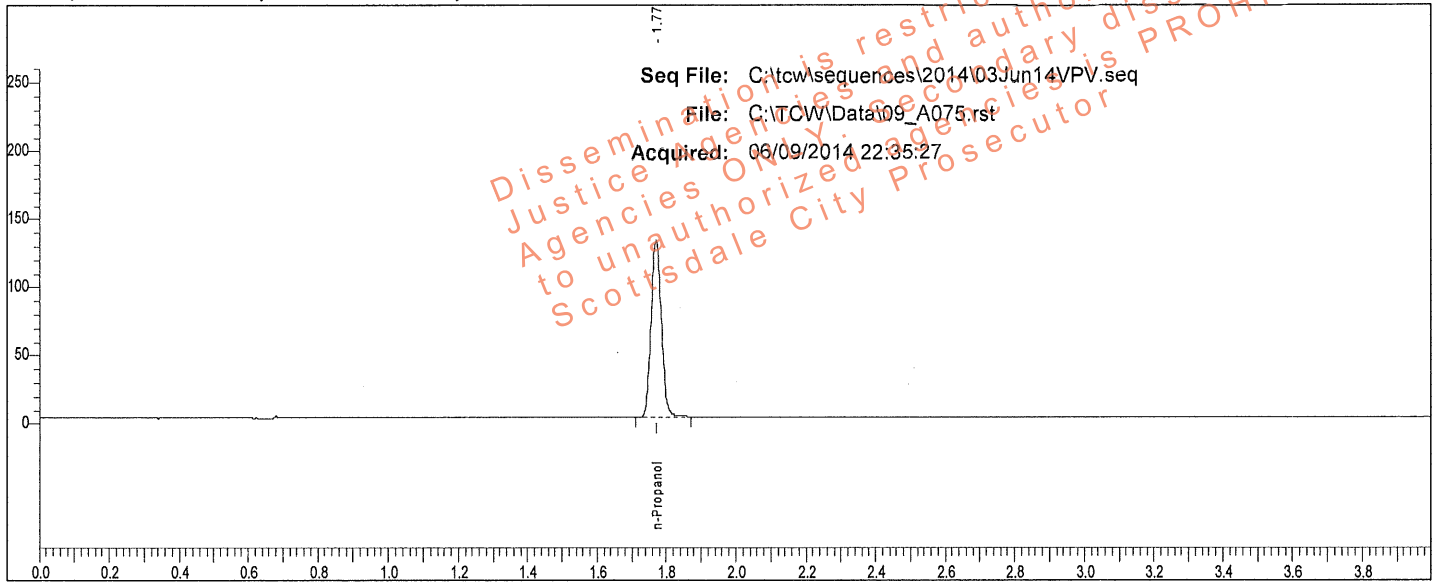

Rt	Area	Peak	g/100
1.771	266722	n-Propanol	

Sample: IS Blank (050214VPV-A)

Vial #: 75

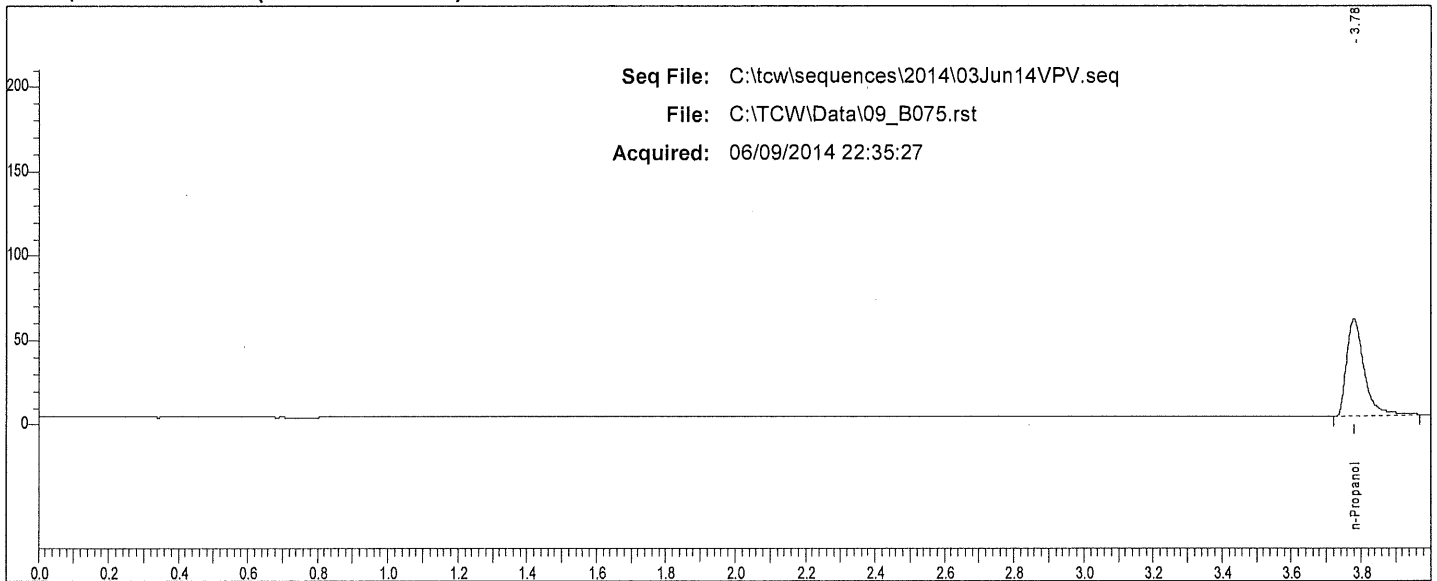

Rt	Area	Peak	g/100
3.778	201639	n-Propanol	

W

Scottsdale P. D. Crime Lab: Dual Channel Blood Alcohol Report

Instrument: 650N9042003 Analyst: VPV

Sample: 0.400 QC (05012012-C)

Vial #: 76

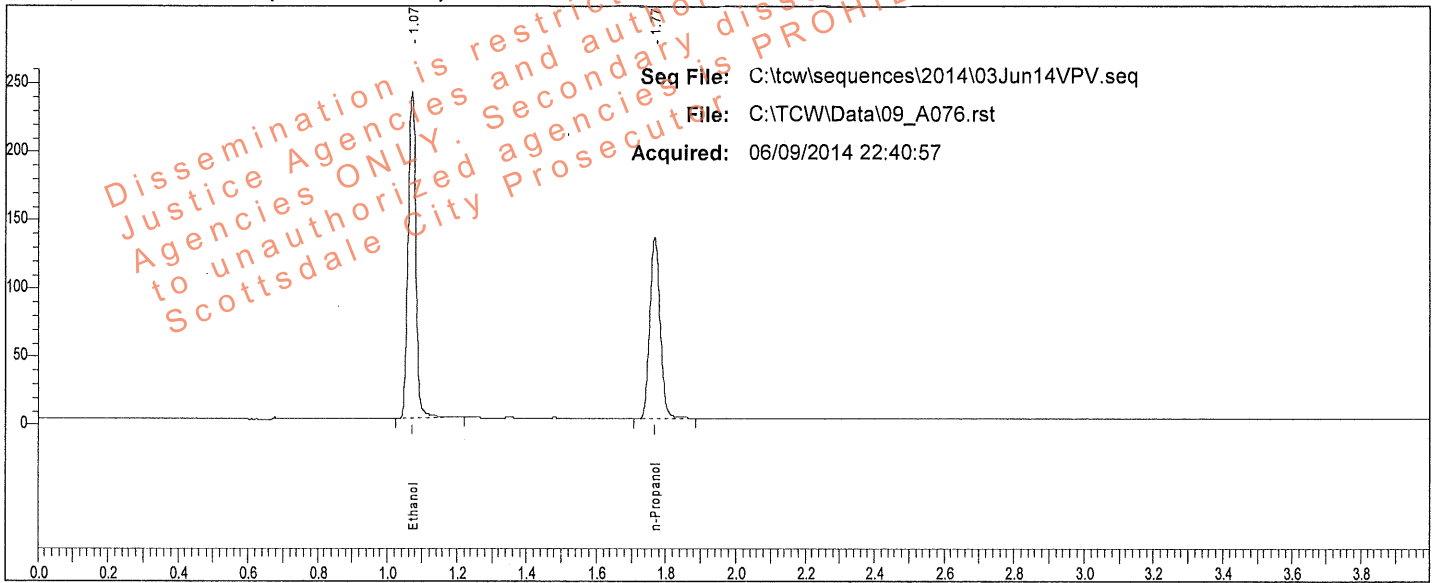

Rt	Area	Peak	g/100
1.072	380098	Ethanol	0.4013
1.768	272135	n-Propanol	

Sample: 0.400 QC (05012012-C)

Vial #: 76

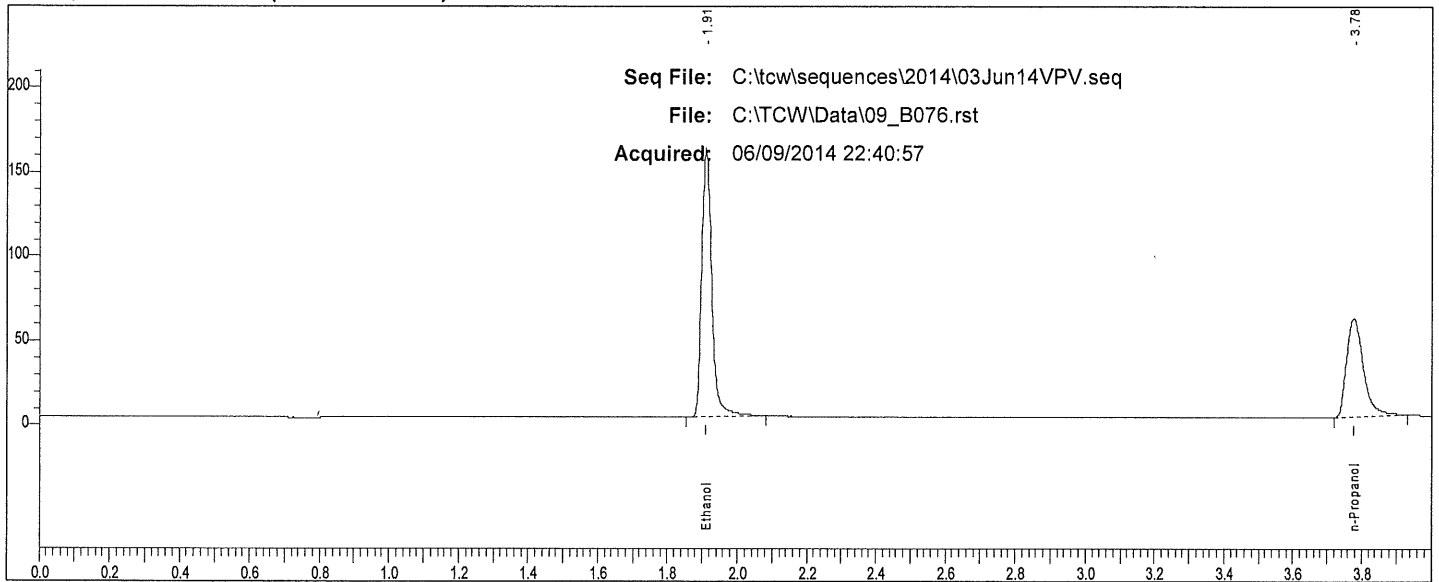

Rt	Area	Peak
1.911	318818	Ethanol
3.775	201262	n-Propanol

W

Scottsdale P. D. Crime Lab: Dual Channel Blood Alcohol Report

Instrument: 650N9042003 Analyst: VPV

Sample: 0.040 QC (30112011-B)

Vial #: 77

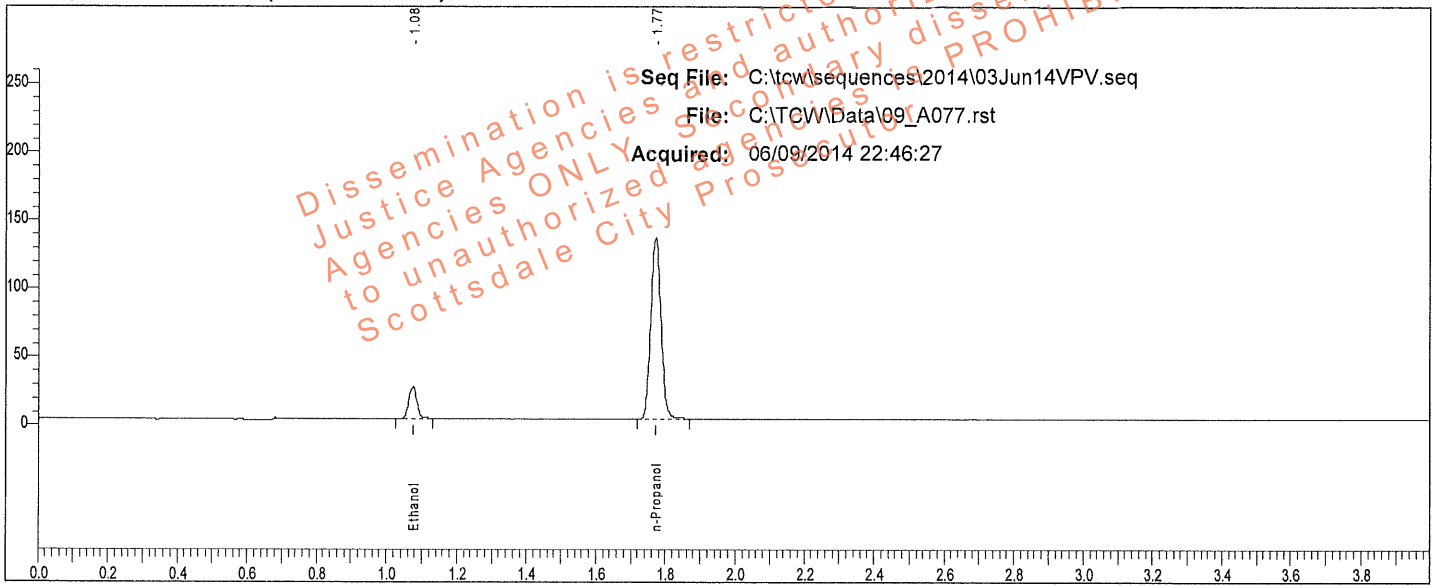

Rt	Area	Peak	g/100
1.075	36507	Ethanol	0.0402
1.771	271659	n-Propanol	

Sample: 0.040 QC (30112011-B)

Vial #: 77

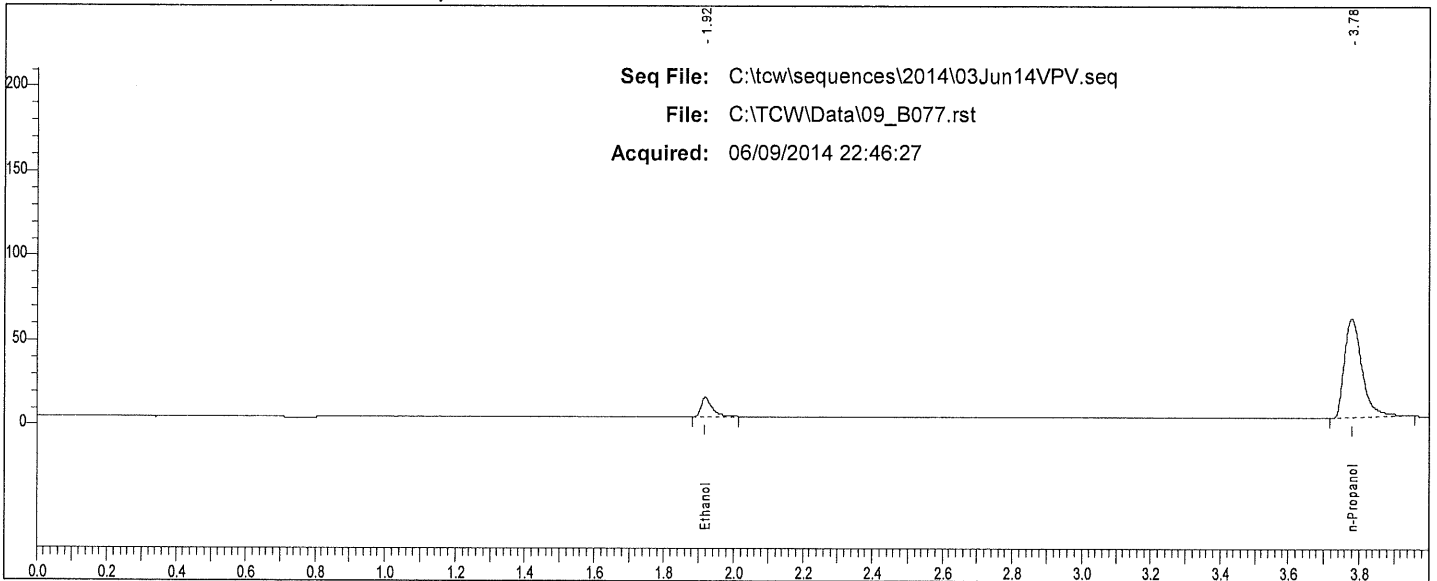

Rt	Area	Peak
1.919	24517	Ethanol
3.778	205239	n-Propanol

12

TotalChrom Sequence File C:\tcw\sequences\2014\03Jun14VPV.seq

W

Printed by : Manager on: 6/4/2014 1:47:30 PM
Created by : Manager on: 6/4/2014 1:46:18 PM
Edited by : Manager on: 6/4/2014 1:46:18 PM
Number of Times Edited : 0

Description:

Sequence File Header Information:

Number of Rows : 78
Instrument Type : PE AutoSystem GC
Injection Type : SINGLE
Raw tokens channel A :
Result tokens channel A :
Modified tokens channel A :
Raw tokens channel B :
Result tokens channel B :
Modified tokens channel B :

Dissemination is restricted to Criminal Justice Agencies and authorized dissemination to unaffiliated agencies is PROHIBITED.
Agencies ONLY -
Scottsdale City Prosecutor

Sequence Sample Descriptions - Channel A

Row	Type	Name	Number
1	Cal:Replace	0.020 CAL (FN092710-01)	001
2	Cal:Replace	0.100 CAL (FN050312-01)	002
3	Cal:Replace	0.200 CAL (FN032712-01)	003
4	Cal:Replace	0.400 CAL (FN012712-01)	004
5	Blank	IS Blank (050214VPV-A)	005
6	Ctrl Sample	MIX (011111VPV)	006
7	Ctrl Sample	0.400 QC (05012012-C)	007
8	Ctrl Sample	0.040 QC (30112011-B)	008
9	Sample		009
10	Sample		010
11	Sample		011
12	Sample		012
13	Sample		013
14	Sample		014
15	Sample		015
16	Sample		016
17	Sample		017
18	Sample		018
19	Sample		019
20	Sample		020
21	Sample		021
22	Sample		022
23	Sample		023
24	Sample		024
25	Sample		025
26	Sample		026
27	Sample		027
28	Sample		028
29	Sample		029
30	Sample		030
31	Sample		031
32	Sample		032
33	Sample		033
34	Sample		034
35	Sample		035
36	Sample		036
37	Sample		037
38	Sample		038
39	Ctrl Sample	0.202 WB QC (1212091)	039
40	Ctrl Sample	0.202 WB QC (1212091)	040
41	Ctrl Sample	0.150 QC (11012012-C)	041
42	Ctrl Sample	0.080 QC (14112011-A)	042
43	Sample		043
44	Sample		044
45	Sample		045
46	Sample		046
47	Sample		047
48	Sample		048
49	Sample		049
50	Sample		050
51	Sample		051
52	Sample		052
53	Sample		053
54	Sample		054
55	Sample		055
56	Sample		056
57	Sample		057

6/4/2014 1:47:30 PM Sequence: C:\tcw\sequences\2014\03Jun14VPV.seq

Sequence Sample Descriptions - Channel A

Row	Type	Name	Number
58	Sample		058
59	Sample		059
60	Sample		060
61	Sample		061
62	Sample		062
63	Sample		063
64	Sample		064
65	Sample		065
66	Sample		066
67	Sample		067
68	Sample		068
69	Sample		069
70	Sample		070
71	Sample		071
72	Sample		072
73	Sample		073
74	Sample		074
75	Blank	IS Blank (050214VPV-A)	075
76	Ctrl Sample	0.400 QC (05012012-C)	076
77	Ctrl Sample	0.040 QC (30112011-B)	077
78	Sample	END OF SEQUENCE	078

Dissemination is restricted to Criminal Justice Agencies ONLY. Secondary dissemination to unauthorized agencies is PROHIBITED. Scottsdale City Prosecutor

Scottsdale P.D. Crime Lab Summary of Cases for Ethanol

Acquired: 06/09/2014

Analyst: VPV

Sequence: C:\tcw\sequences\2014\03Jun14VPV.seq

File	Sample	Result	Result	% Diff.
09_A009.rst		0.0604	0.0612	1.34
09_A011.rst		0.1474	0.1460	1.00
09_A013.rst		0.1929	0.1944	0.76
09_A015.rst		0.1187	0.1197	0.85
09_A017.rst		0.1880	0.1871	0.48
09_A019.rst		0.1079	0.1080	0.12
09_A021.rst		0.1113	0.1118	0.41
09_A023.rst		0.1988	0.1987	0.05
09_A025.rst		0.0900	0.0894	0.57
09_A027.rst		0.2490	0.2500	0.42
09_A029.rst		0.1017	0.1006	1.10
09_A031.rst		0.1463	0.1449	1.00
09_A033.rst		0.1103	0.1101	0.15
09_A035.rst		0.1519	0.1532	0.89
09_A037.rst		0.2041	0.2030	0.50
09_A043.rst		0.1220	0.1228	0.67
09_A045.rst		0.1525	0.1525	0.01
09_A047.rst		0.1577	0.1574	0.19
09_A049.rst		0.2636	0.2653	0.65
09_A051.rst		0.2377	0.2390	0.53
09_A053.rst		0.0987	0.0989	0.17
09_A055.rst		0.1975	0.1968	0.35
09_A057.rst		0.2051	0.2047	0.21
09_A059.rst		0.1271	0.1284	1.01
09_A061.rst		0.1871	0.1868	0.13
09_A063.rst		0.1647	0.1623	1.46
09_A065.rst		0.1446	0.1461	1.05
09_A067.rst		0.2339	0.2353	0.62
09_A069.rst		0.2275	0.2298	1.03
09_A071.rst		0.1979	0.1964	0.77
09_A073.rst		0.1764	0.1744	1.12
09_A078.rst	END OF SEQUENCE	0		

Scottsdale P. D. Crime Lab: Dual Channel Blood Alcohol Report

Instrument: 650N9042003 Analyst: VPV

Sample: L14- [REDACTED]

Vial #: 9

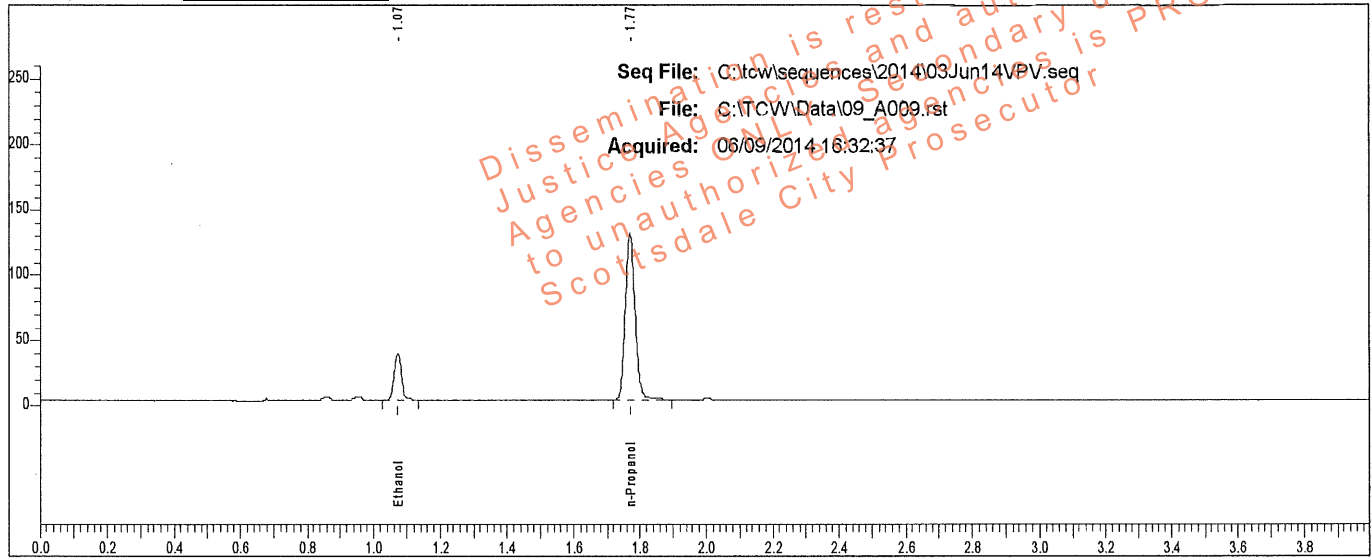

Rt	Area	Peak	g/100
1.074	54139	Ethanol	0.0604
1.770	263992	n-Propanol	

Sample: L14- [REDACTED]

Vial #: 9

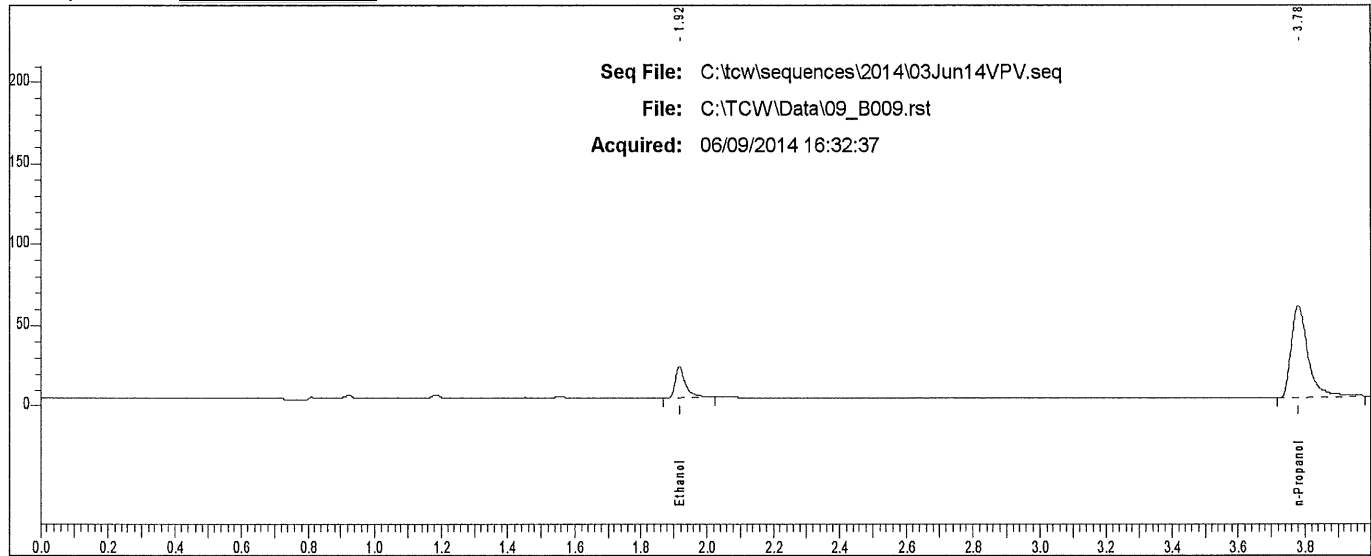

Rt	Area	Peak
1.916	41525	Ethanol
3.779	200956	n-Propanol

Scottsdale P. D. Crime Lab: Dual Channel Blood Alcohol Report

Instrument: 650N9042003 Analyst: VPV

Sample: L14- [REDACTED]

Vial #: 10

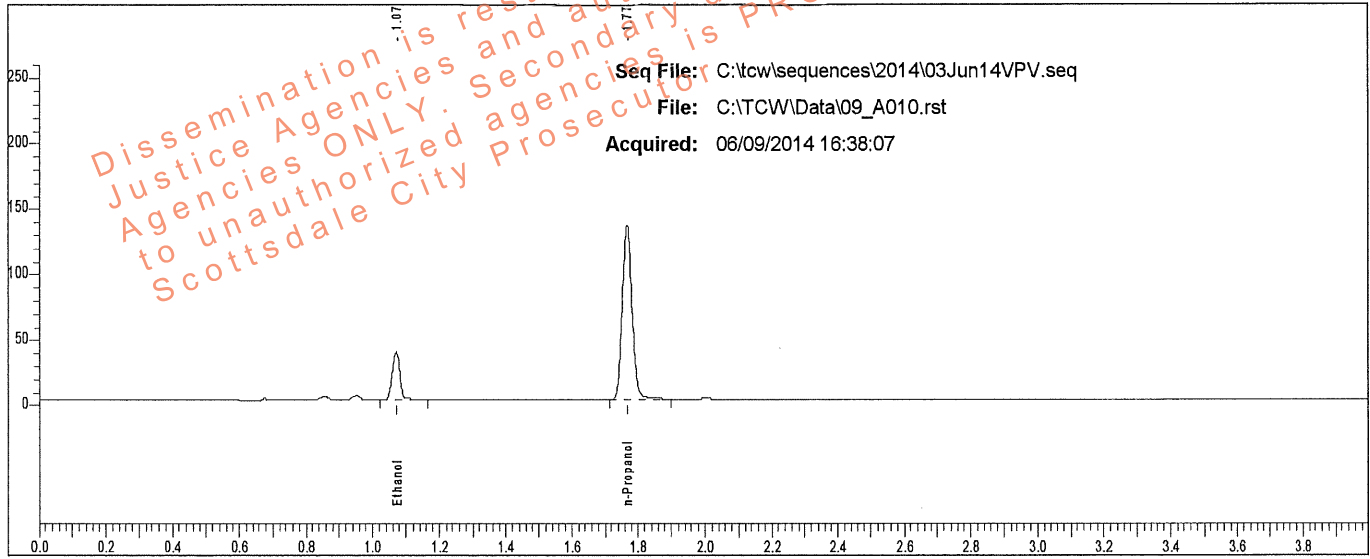

Rt	Area	Peak	g/100
1.071	56831	Ethanol	0.0612
1.767	273338	n-Propanol	

Sample: L14- [REDACTED]

Vial #: 10

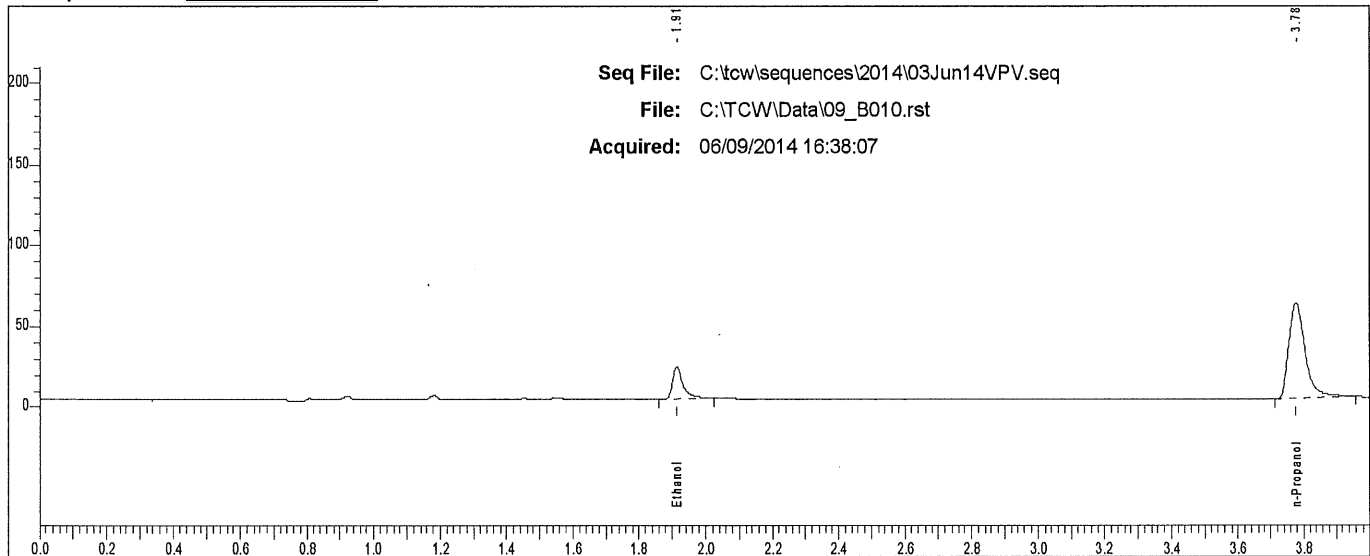

Rt	Area	Peak
1.913	43220	Ethanol
3.776	206181	n-Propanol

Scottsdale P. D. Crime Lab: Dual Channel Blood Alcohol Report

Instrument: 650N9042003 Analyst: VPV

Sample: L14- [REDACTED]

Vial #: 11

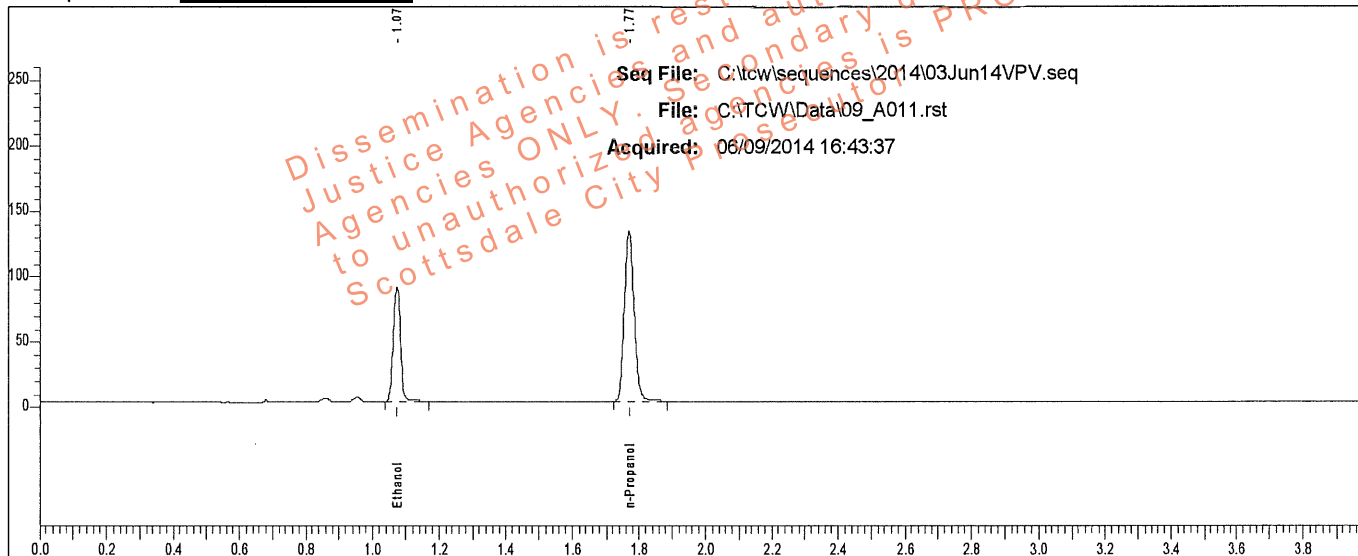

Rt	Area	Peak	g/100
1.074	135597	Ethanol	0.1474
1.770	266322	n-Propanol	

Sample: L14- [REDACTED]

Vial #: 11

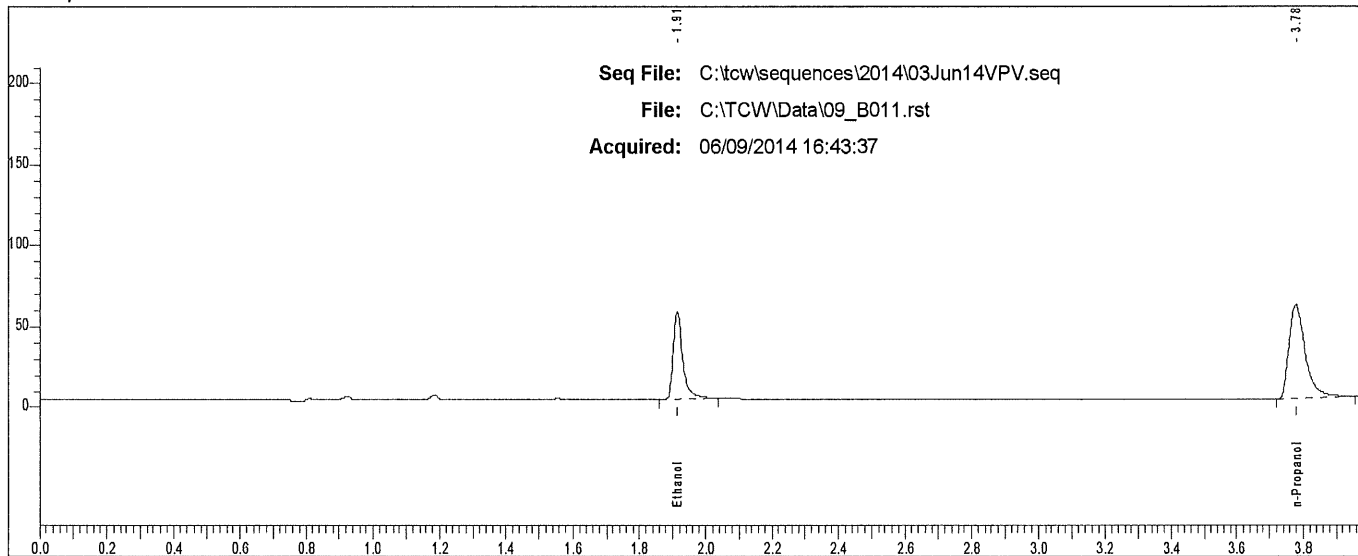

Rt	Area	Peak
1.914	108885	Ethanol
3.778	200754	n-Propanol

Scottsdale P. D. Crime Lab: Dual Channel Blood Alcohol Report

Instrument: 650N9042003 Analyst: VPV

Sample: L14- [REDACTED]

Vial #: 12

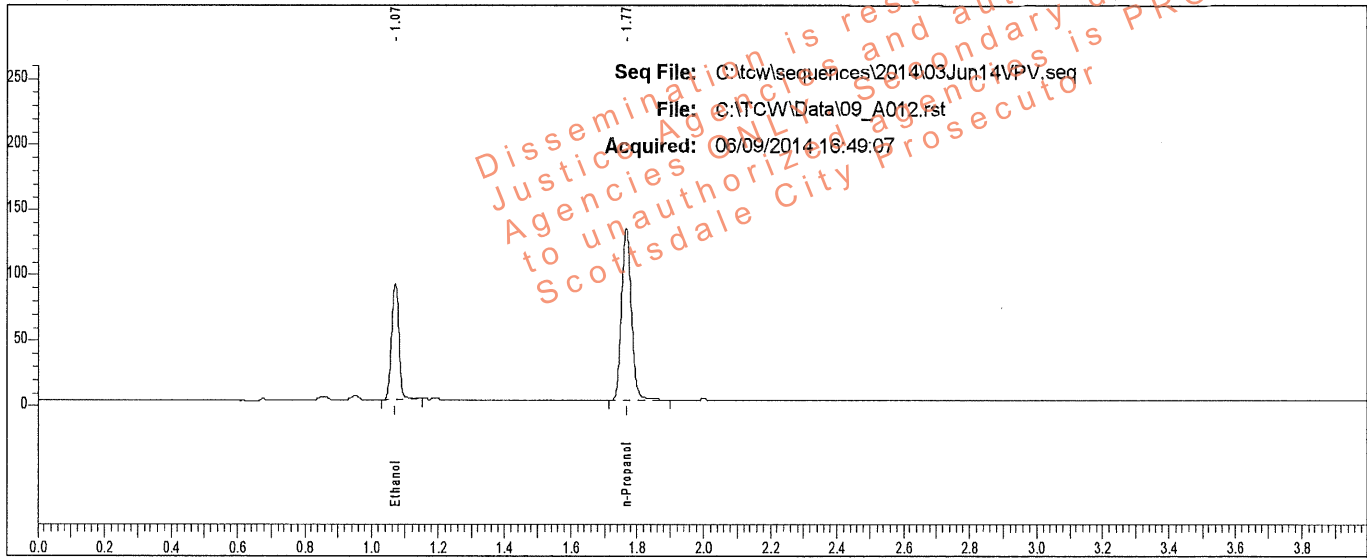

Rt	Area	Peak	g/100
1.071	135944	Ethanol	0.1460
1.768	269703	n-Propanol	

Sample: L14- [REDACTED]

Vial #: 12

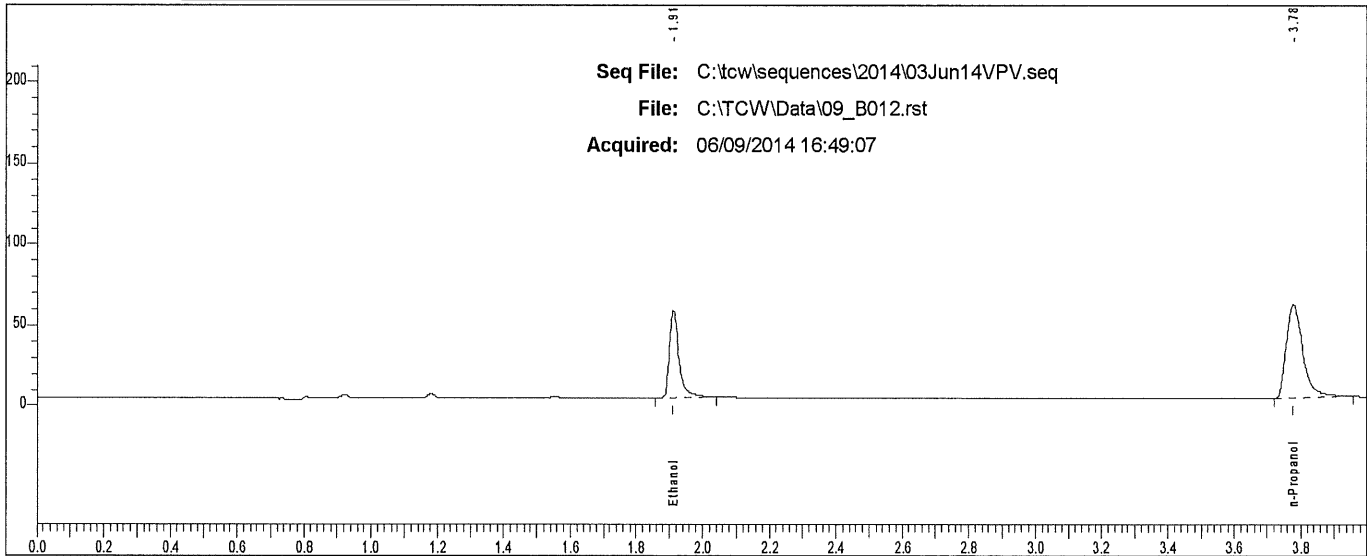

Rt	Area	Peak
1.912	110415	Ethanol
3.776	202784	n-Propanol

Scottsdale P. D. Crime Lab: Dual Channel Blood Alcohol Report

Instrument: 650N9042003 Analyst: VPV

Sample: L14- [REDACTED]

Vial #: 13

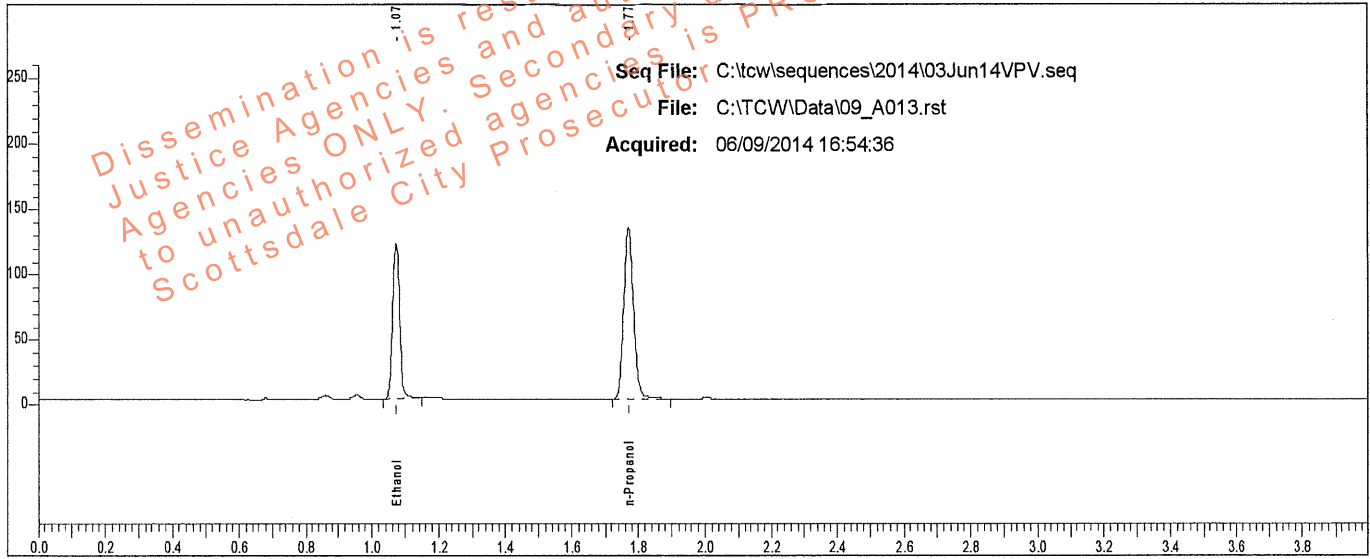

Rt	Area	Peak	g/100
1.073	180148	Ethanol	0.1929
1.771	269616	n-Propanol	

Sample: L14- [REDACTED]

Vial #: 13

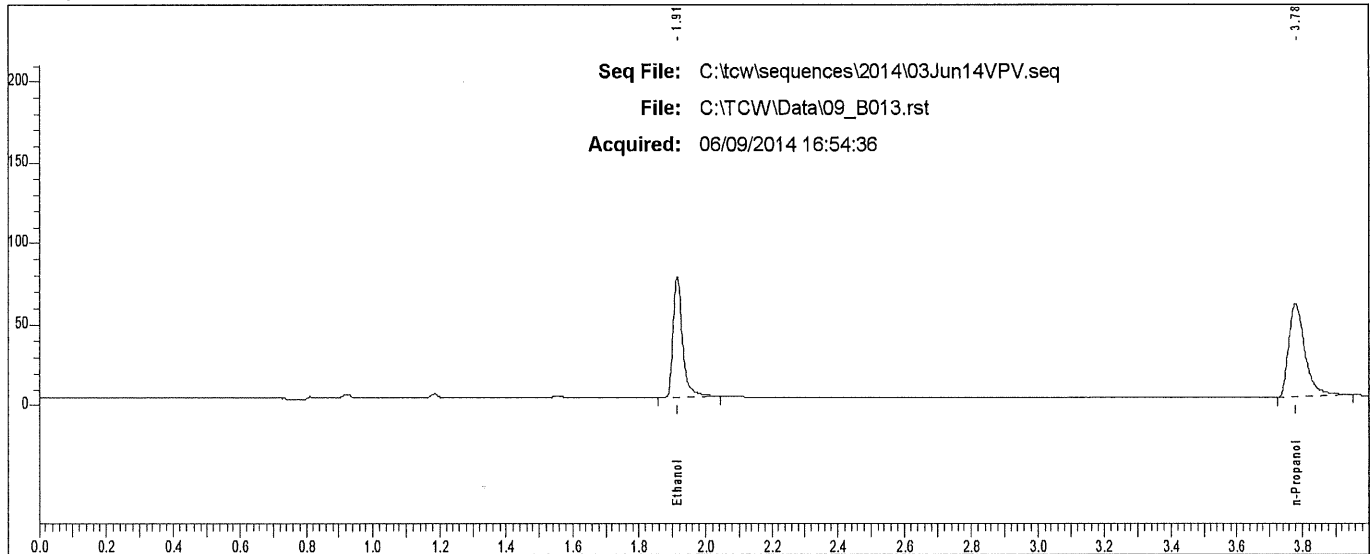

Rt	Area	Peak	g/100
1.914	148101	Ethanol	
3.779	201047	n-Propanol	

Case: L14- [REDACTED] User: villena 6/11/2014

Scottsdale P. D. Crime Lab: Dual Channel Blood Alcohol Report

Instrument: 650N9042003 Analyst: VPV

Sample: L14- [REDACTED]

Vial #: 14

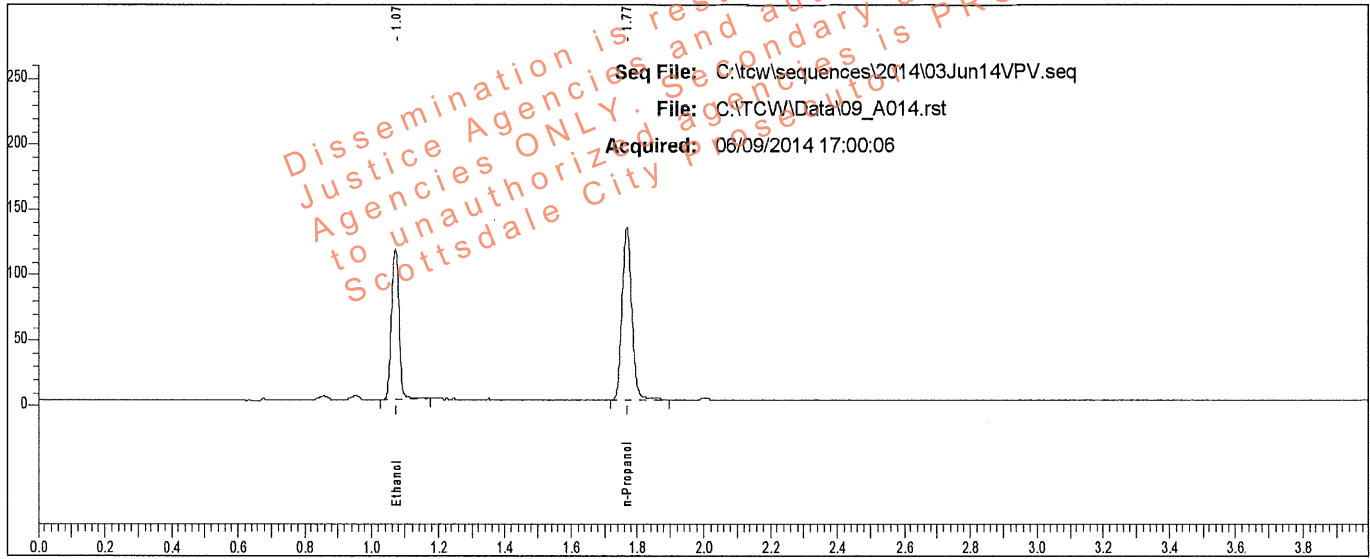

Rt	Area	Peak	g/100
1.072	182974	Ethanol	0.1944
1.768	271772	n-Propanol	

Sample: L14- [REDACTED]

Vial #: 14

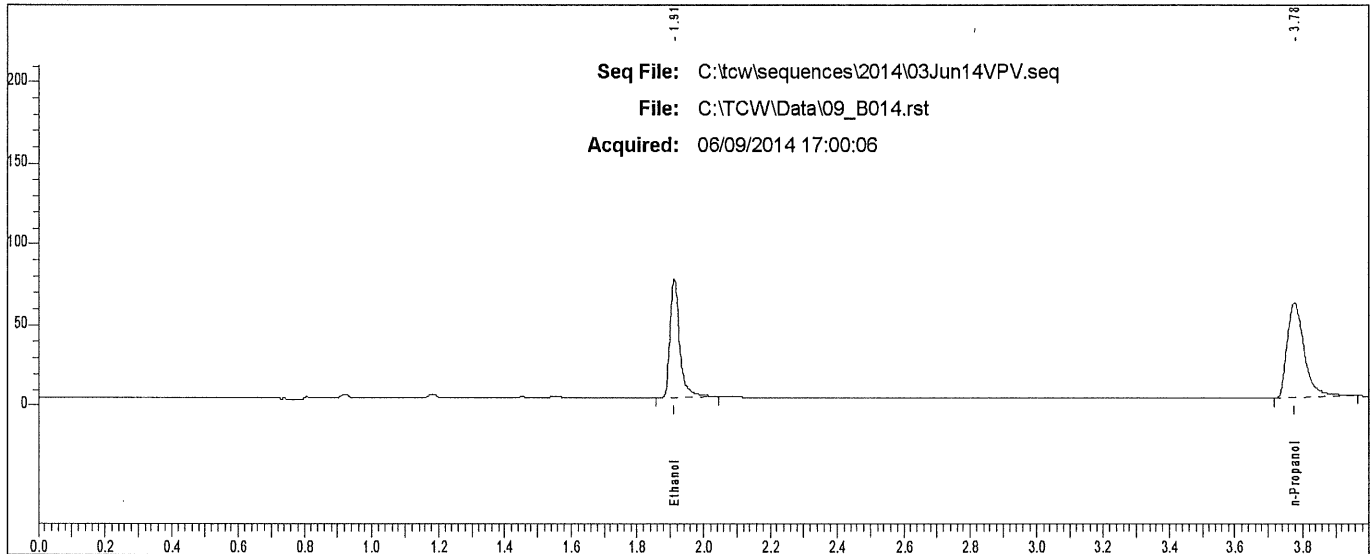

Rt	Area	Peak
1.911	149096	Ethanol
3.776	204261	n-Propanol

Scottsdale P. D. Crime Lab: Dual Channel Blood Alcohol Report

Instrument: 650N9042003 Analyst: VPV

Sample: L14- [REDACTED]

Vial #: 15

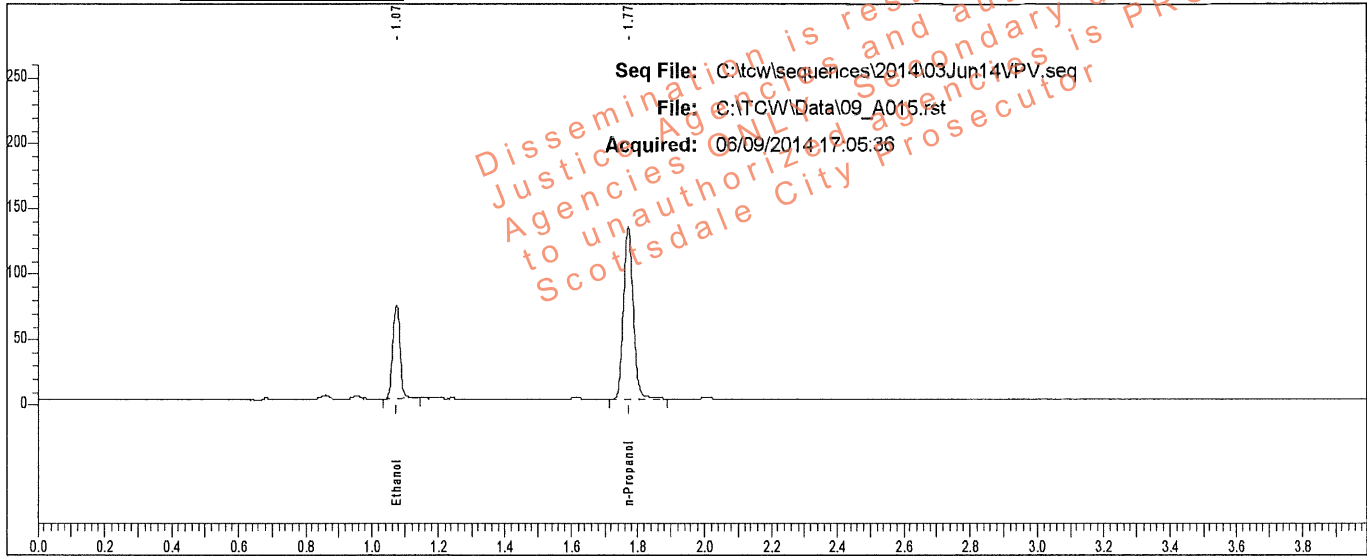

Rt	Area	Peak	g/100
1.075	110917	Ethanol	0.1187
1.771	271438	n-Propanol	

Sample: L14- [REDACTED]

Vial #: 15

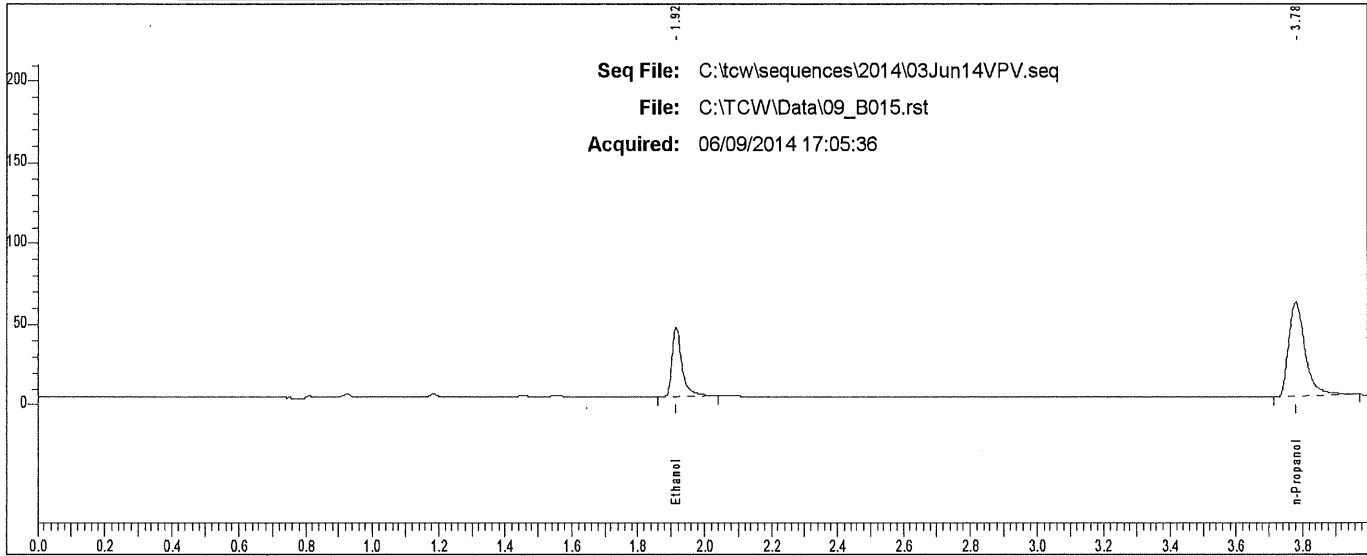

Rt	Area	Peak
1.915	88982	Ethanol
3.779	204983	n-Propanol

Scottsdale P. D. Crime Lab: Dual Channel Blood Alcohol Report

Instrument: 650N9042003 Analyst: VPV

Sample: L14- [REDACTED]

Vial #: 16

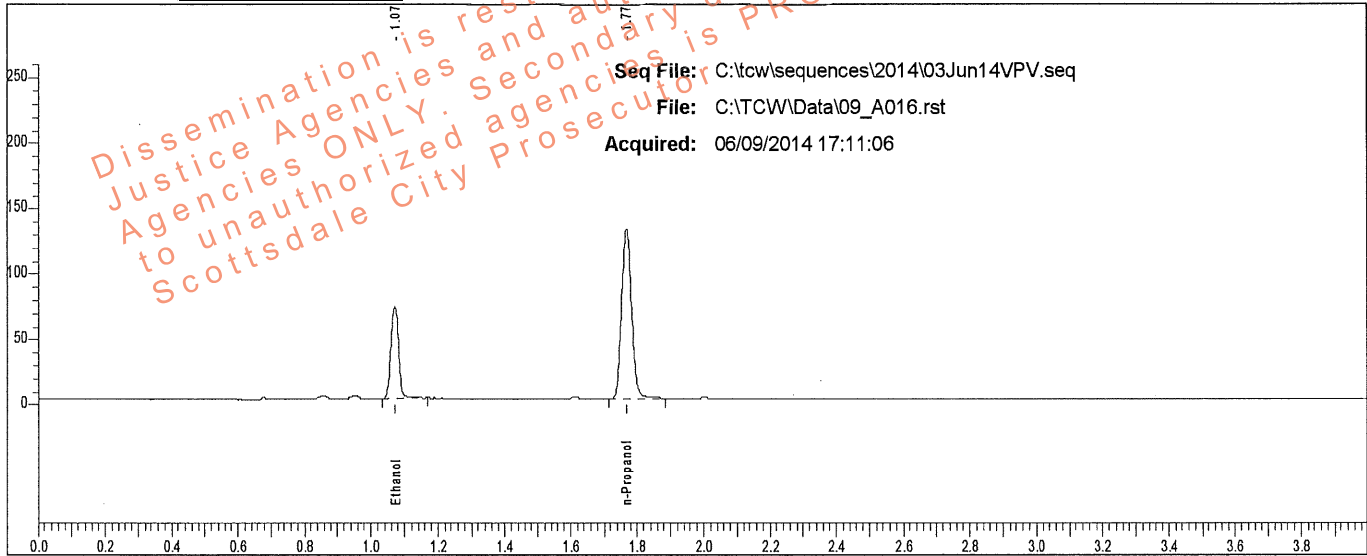

Rt	Area	Peak	g/100
1.072	110842	Ethanol	0.1197
1.768	268928	n-Propanol	

Sample: L14- [REDACTED]

Vial #: 16

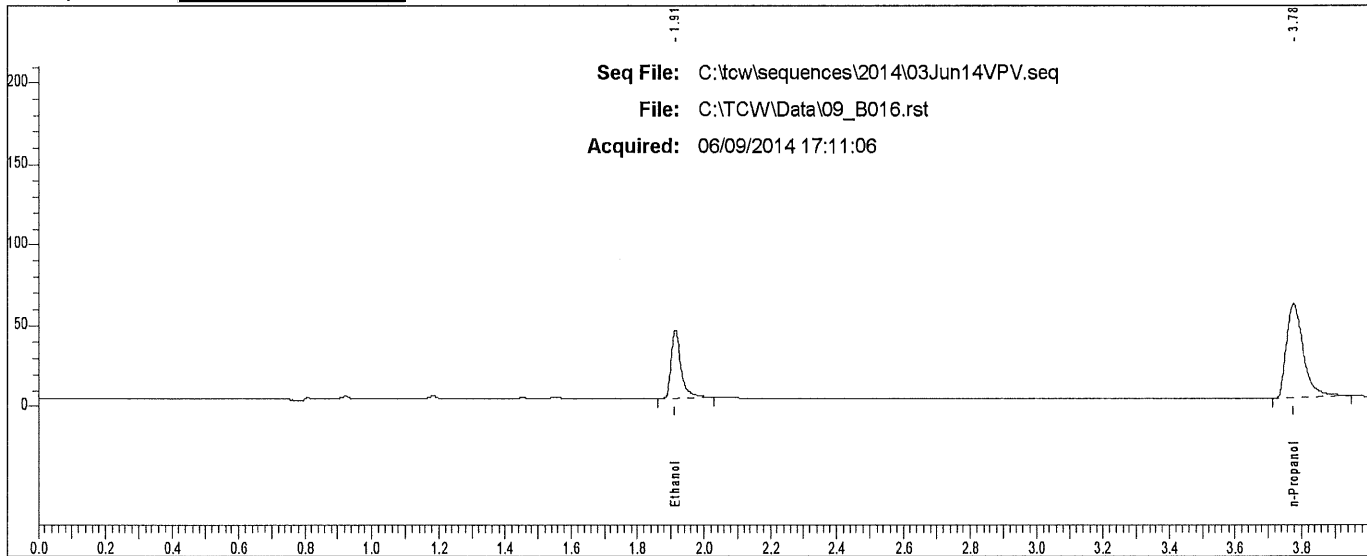

Rt	Area	Peak
1.913	87550	Ethanol
3.776	200718	n-Propanol

Scottsdale P. D. Crime Lab: Dual Channel Blood Alcohol Report

Instrument: 650N9042003 Analyst: VPV

Sample: L14- [REDACTED]

Vial #: 17

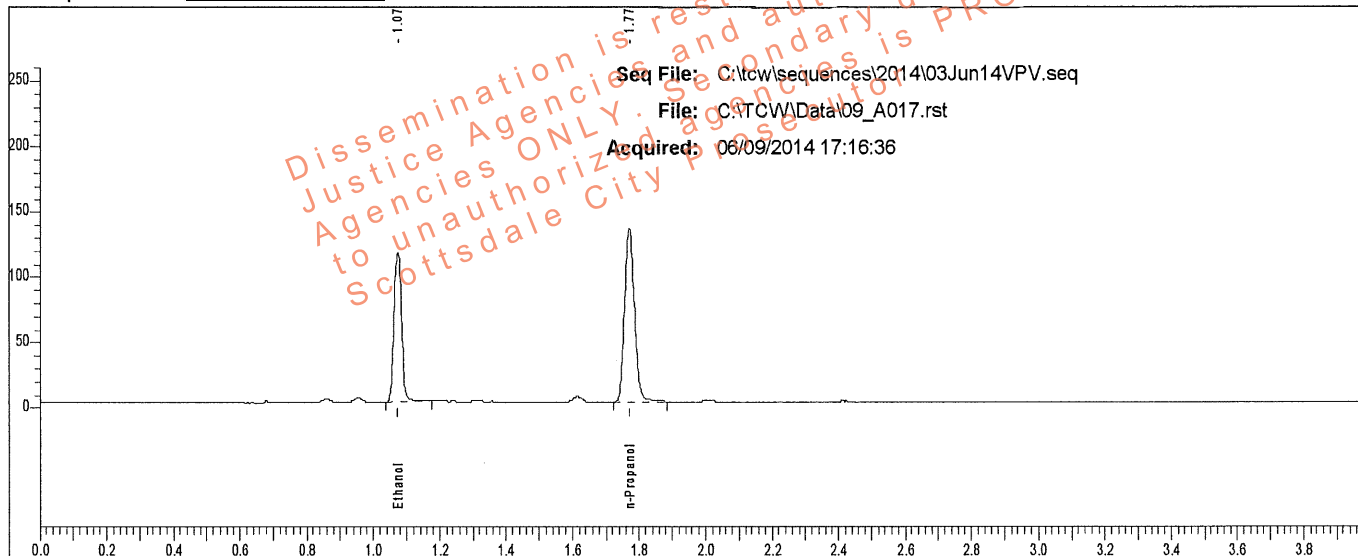

Rt	Area	Peak	g/100
1.074	178572	Ethanol	0.1880
1.771	274276	n-Propanol	

Sample: L14- [REDACTED]

Vial #: 17

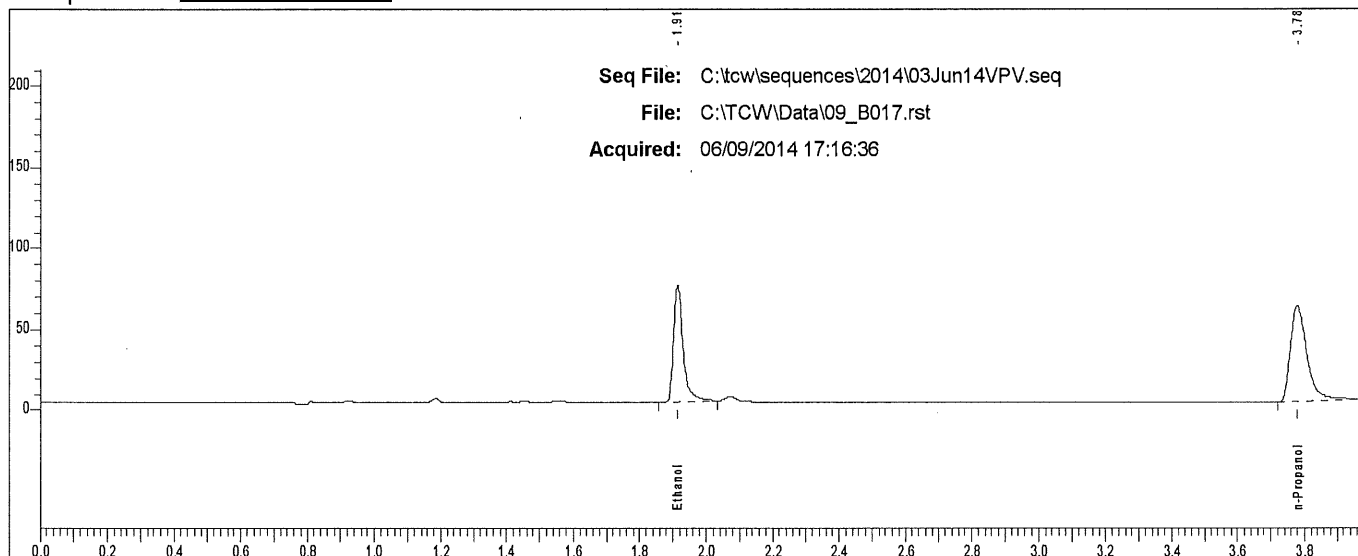

Rt	Area	Peak
1.914	144797	Ethanol
3.779	209334	n-Propanol

Scottsdale P. D. Crime Lab: Dual Channel Blood Alcohol Report

Instrument: 650N9042003 Analyst: VPV

Sample: L14- [REDACTED]

Vial #: 18

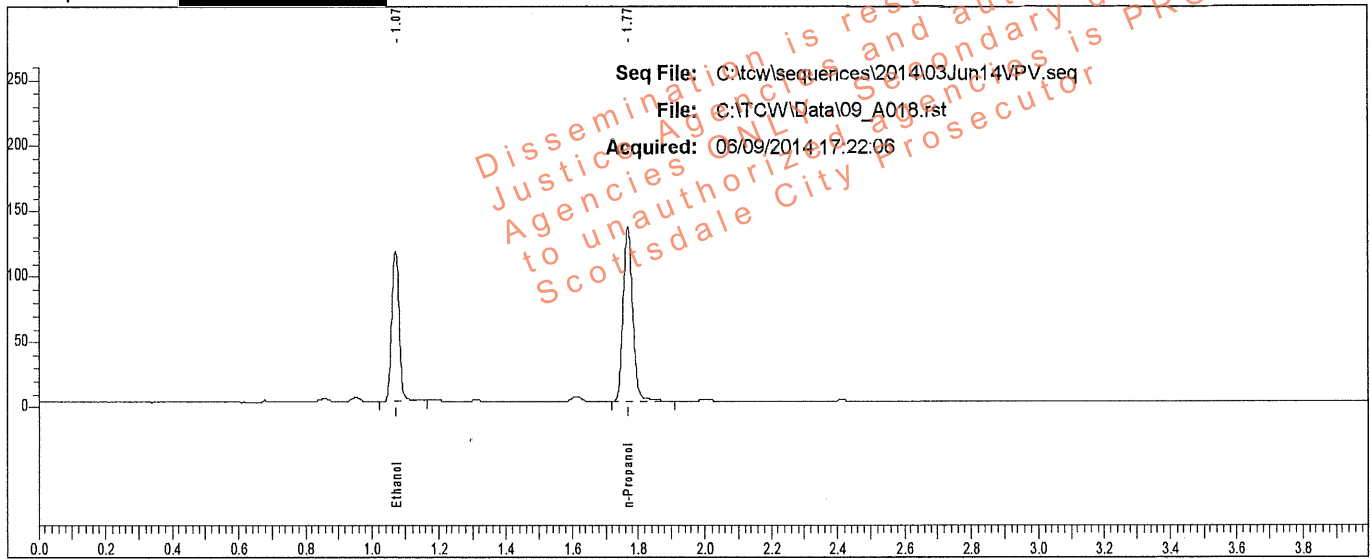

Rt	Area	Peak	g/100
1.072	177343	Ethanol	0.1871
1.768	273713	n-Propanol	

Sample: L14- [REDACTED]

Vial #: 18

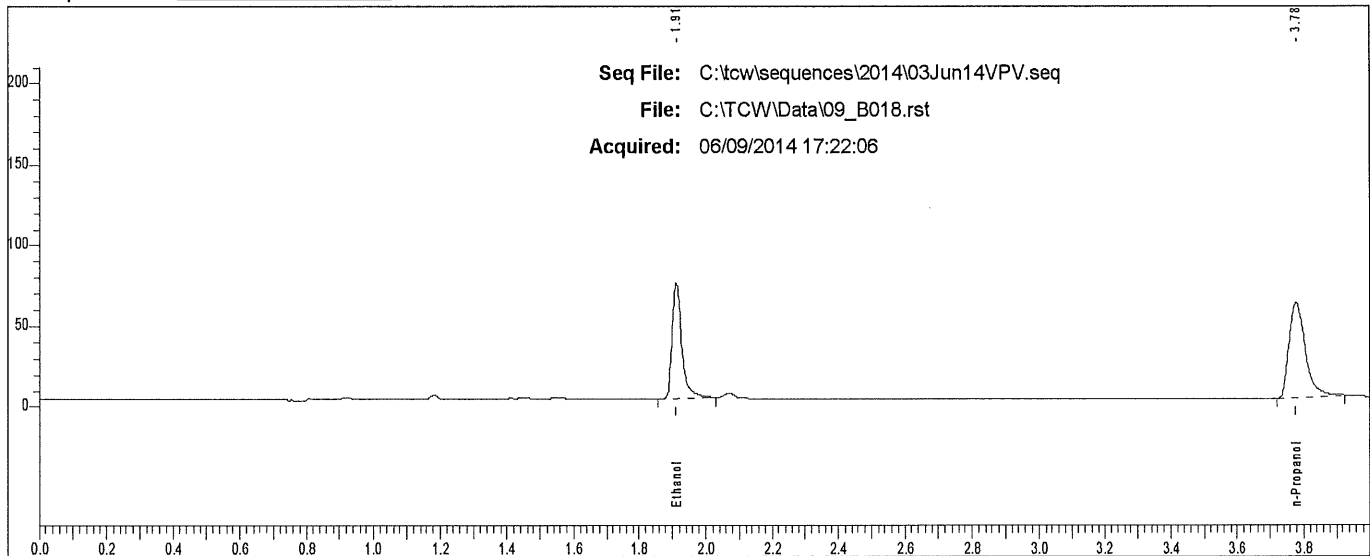

Rt	Area	Peak
1.912	144014	Ethanol
3.776	198668	n-Propanol

Scottsdale P. D. Crime Lab: Dual Channel Blood Alcohol Report

Instrument: 650N9042003 Analyst: VPV

Sample: L14- [REDACTED]

Vial #: 19

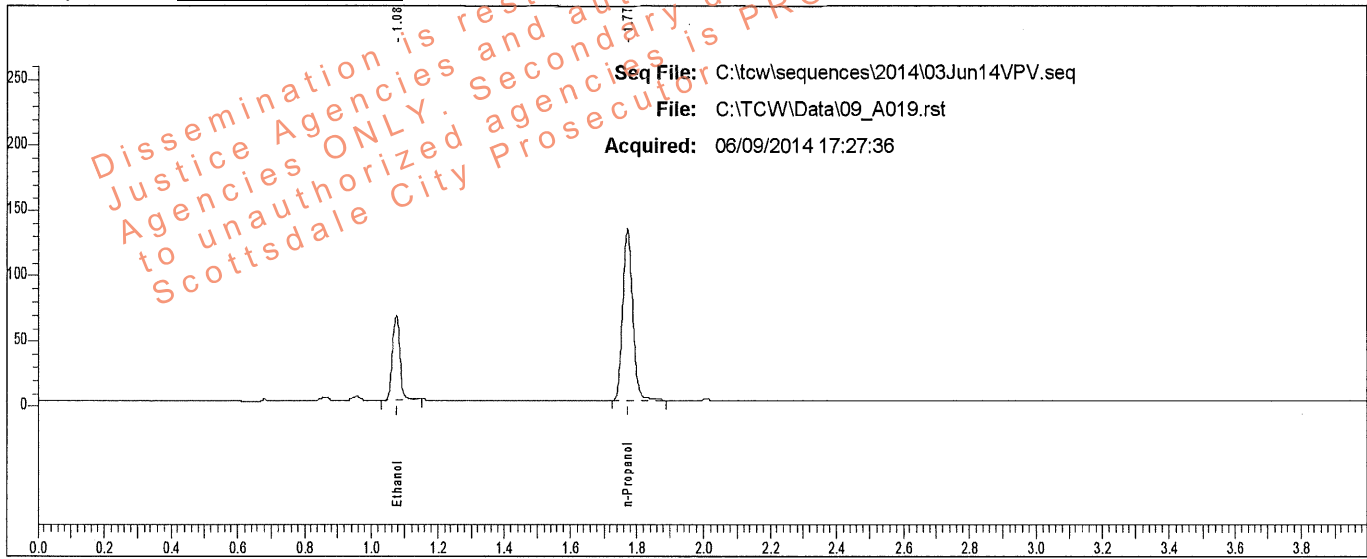

Rt	Area	Peak	g/100
1.076	101167	Ethanol	0.1079
1.772	272695	n-Propanol	

Sample: L14- [REDACTED]

Vial #: 19

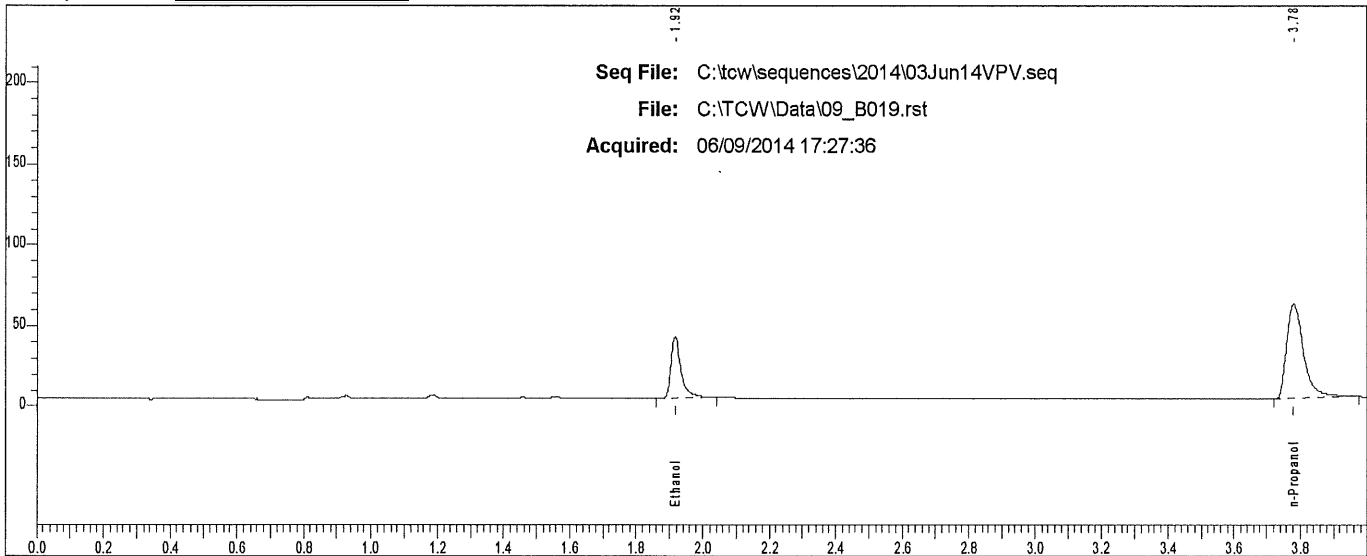

Rt	Area	Peak
1.916	80649	Ethanol
3.780	205465	n-Propanol

Scottsdale P. D. Crime Lab: Dual Channel Blood Alcohol Report

Instrument: 650N9042003 Analyst: VPV

Sample: L14- [REDACTED]

Vial #: 20

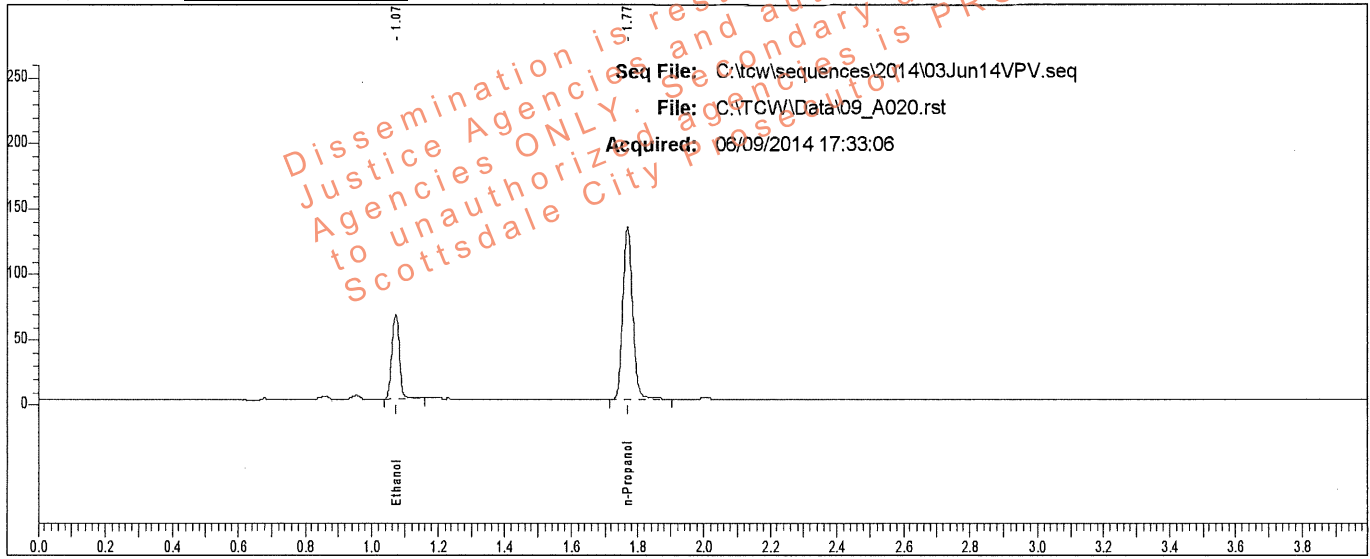

Rt	Area	Peak	g/100
1.073	101273	Ethanol	0.1080
1.769	272636	n-Propanol	

Sample: L14- [REDACTED]

Vial #: 20

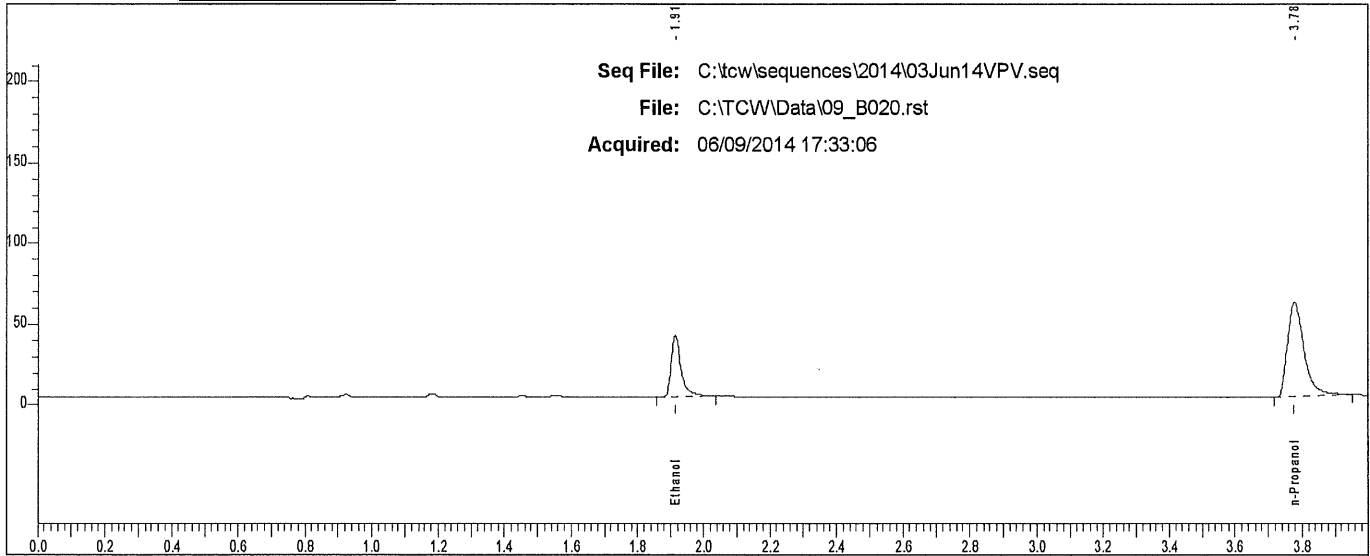

Rt	Area	Peak	g/100
1.913	80127	Ethanol	
3.777	202189	n-Propanol	

Scottsdale P. D. Crime Lab: Dual Channel Blood Alcohol Report

Instrument: 650N9042003 Analyst: VPV

Sample: L14 [REDACTED]

Vial #: 21

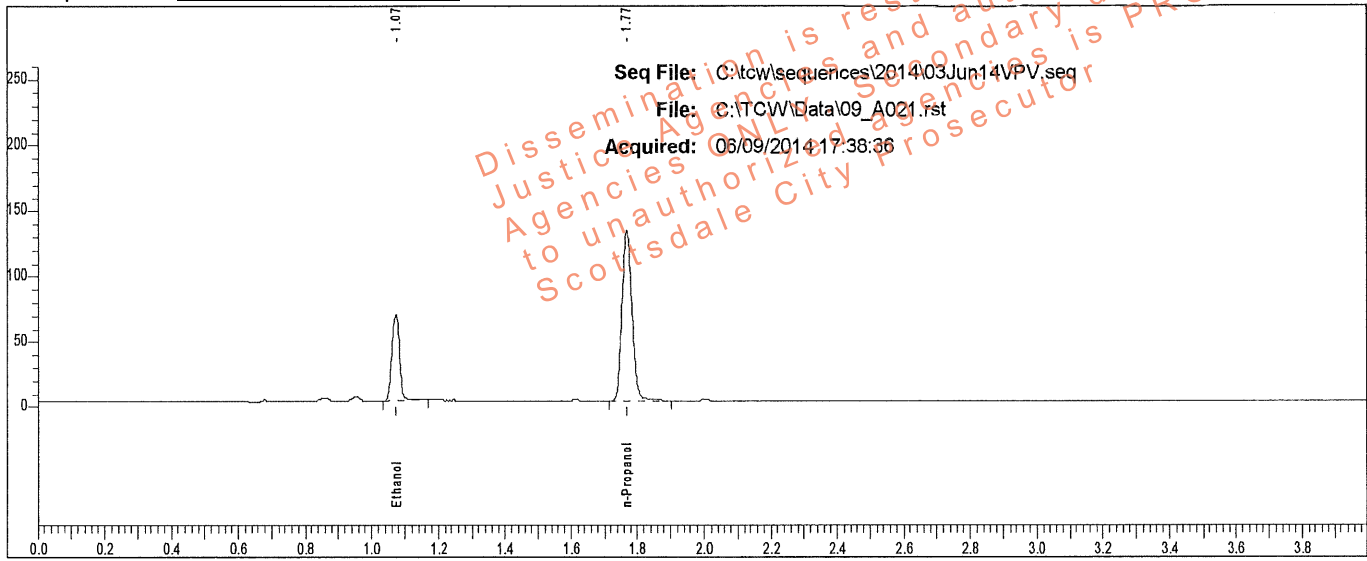

Rt	Area	Peak	g/100
1.073	104119	Ethanol	0.1113
1.769	271793	n-Propanol	

Sample: L14 [REDACTED]

Vial #: 21

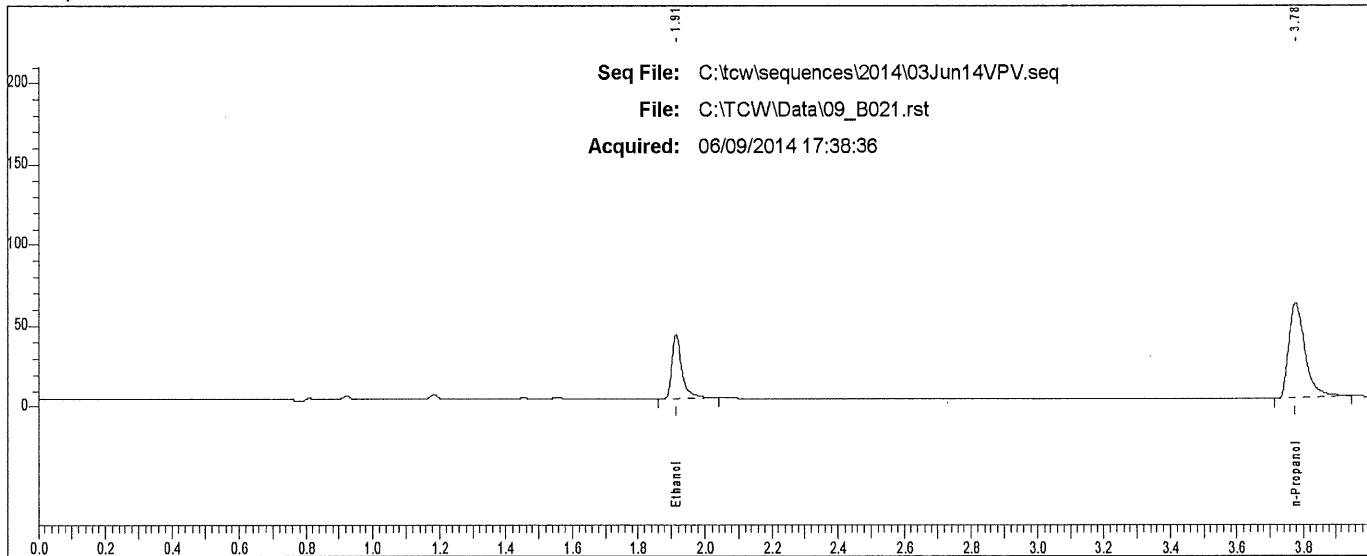

Rt	Area	Peak
1.914	82465	Ethanol
3.777	201894	n-Propanol

Scottsdale P. D. Crime Lab: Dual Channel Blood Alcohol Report

Instrument: 650N9042003 Analyst: VPV

Sample: L14- [REDACTED]

Vial #: 22

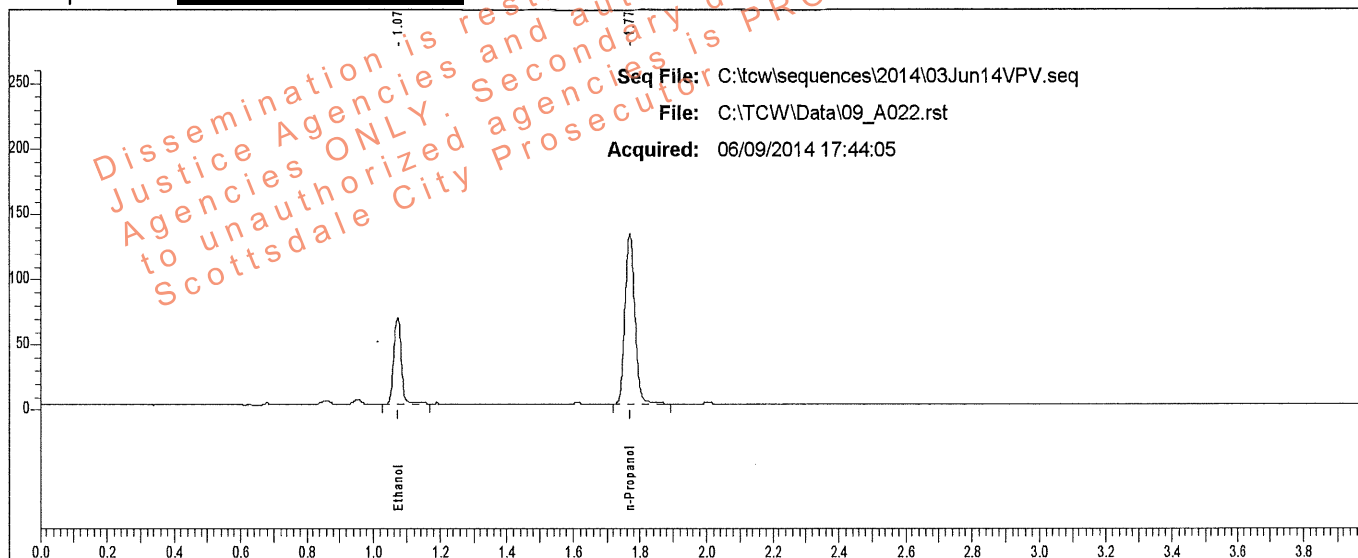

Rt	Area	Peak	g/100
1.073	103980	Ethanol	0.1118
1.770	270318	n-Propanol	

Sample: L14- [REDACTED]

Vial #: 22

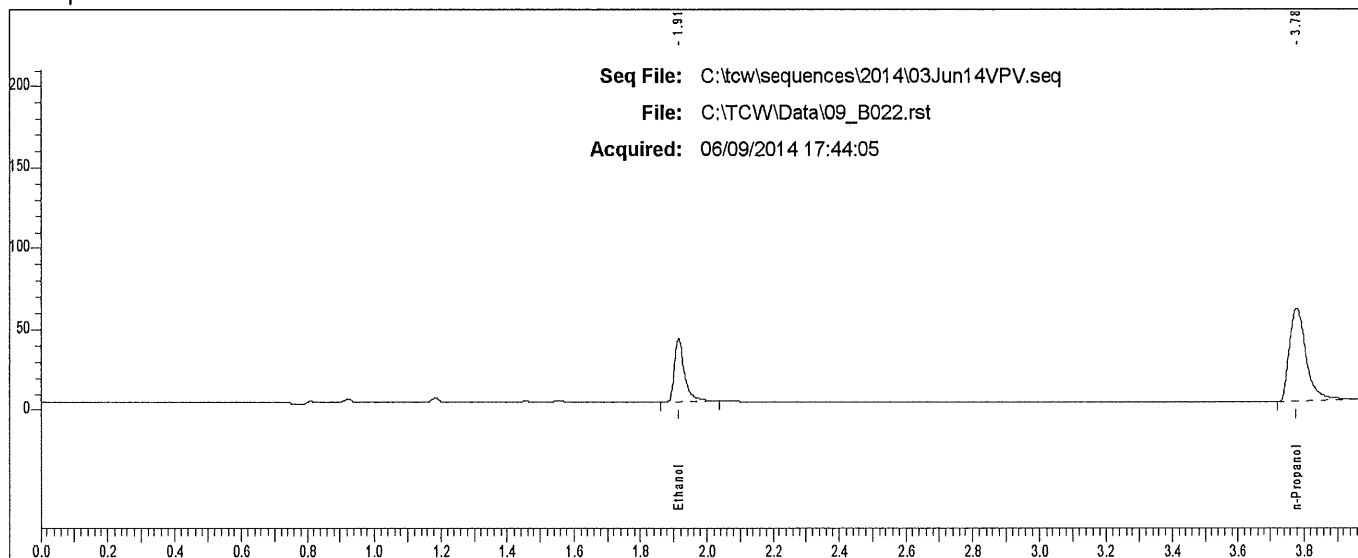

Rt	Area	Peak
1.914	81862	Ethanol
3.777	202766	n-Propanol

Scottsdale P. D. Crime Lab: Dual Channel Blood Alcohol Report

Instrument: 650N9042003 Analyst: VPV

Sample: L14- [REDACTED]

Vial #: 23

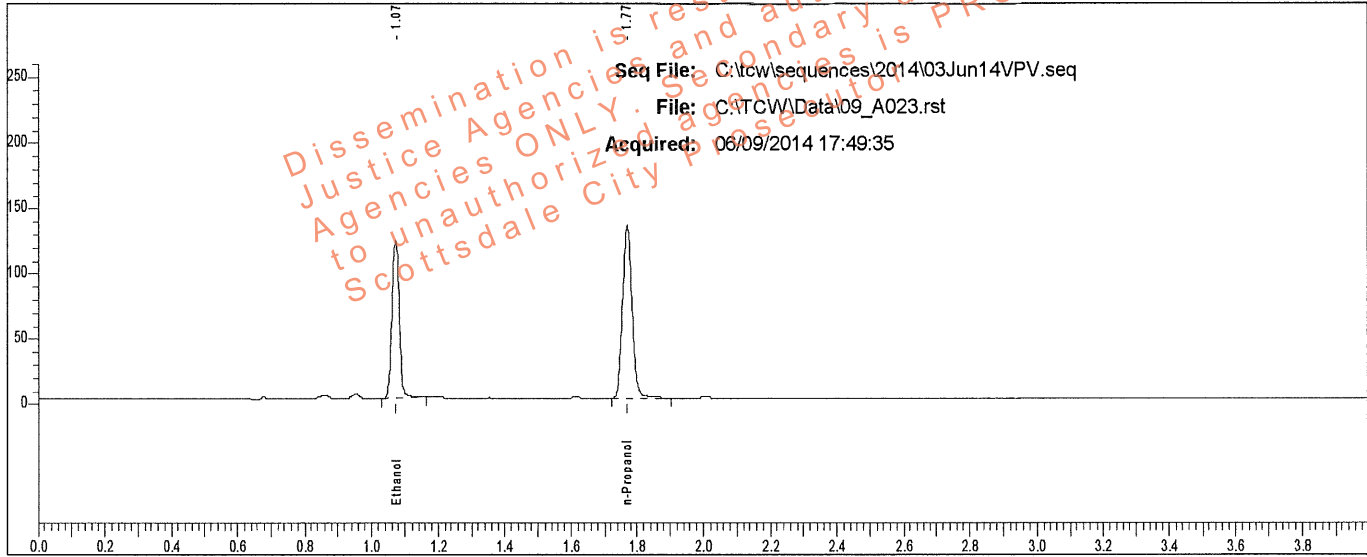

Rt	Area	Peak	g/100
1.073	186537	Ethanol	0.1988
1.770	270789	n-Propanol	

Sample: L14- [REDACTED]

Vial #: 23

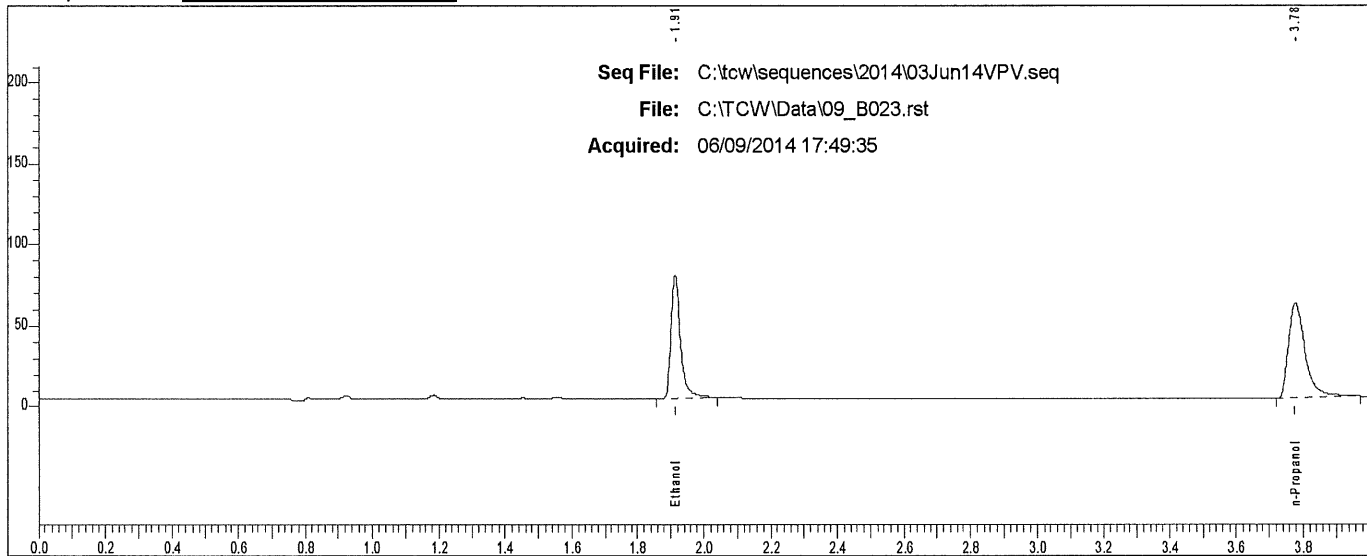

Rt	Area	Peak	g/100
1.913	152274	Ethanol	
3.778	204029	n-Propanol	

Scottsdale P. D. Crime Lab: Dual Channel Blood Alcohol Report

Instrument: 650N9042003 Analyst: VPV

Sample: L14- [REDACTED]

Vial #: 24

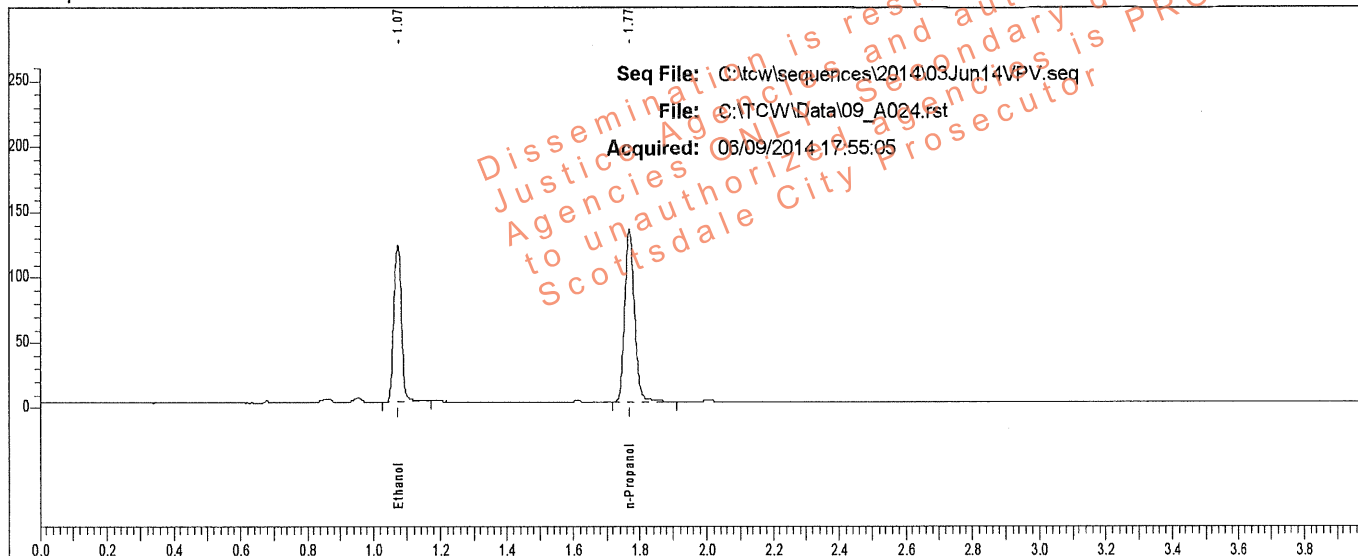

Rt	Area	Peak	g/100
1.073	189831	Ethanol	0.1987
1.769	275718	n-Propanol	

Sample: L14- [REDACTED]

Vial #: 24

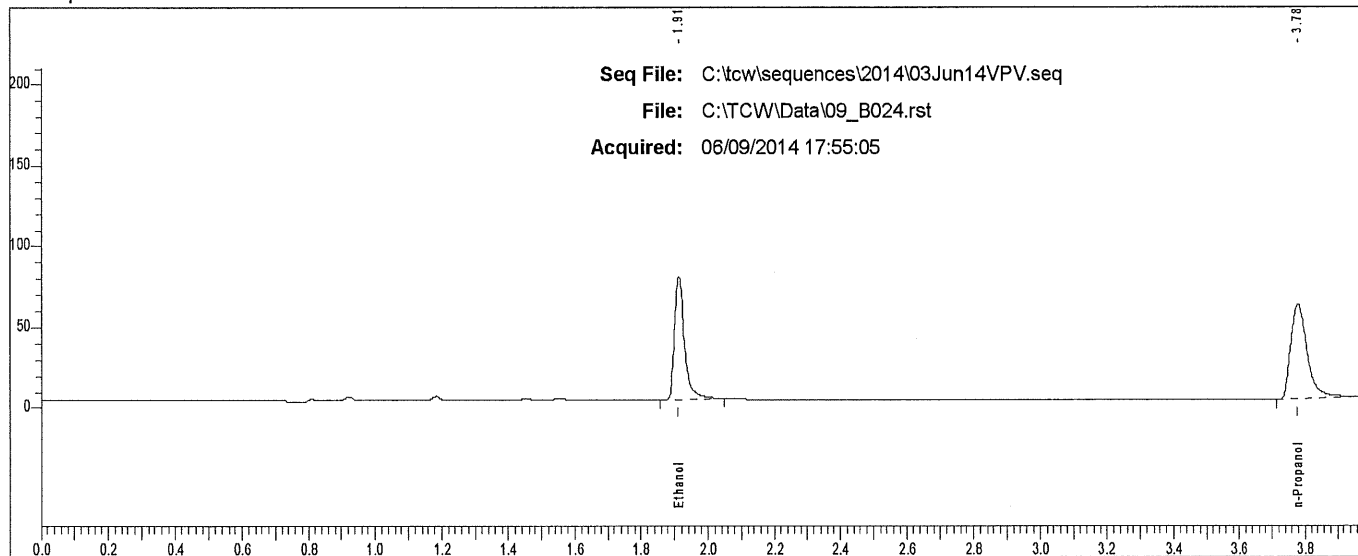

Rt	Area	Peak
1.913	155386	Ethanol
3.777	205940	n-Propanol

Case: L14- [REDACTED] User: villena 6/11/2014

Scottsdale P. D. Crime Lab: Dual Channel Blood Alcohol Report

Instrument: 650N9042003 Analyst: VPV

Sample: L14- [REDACTED]

Vial #: 25

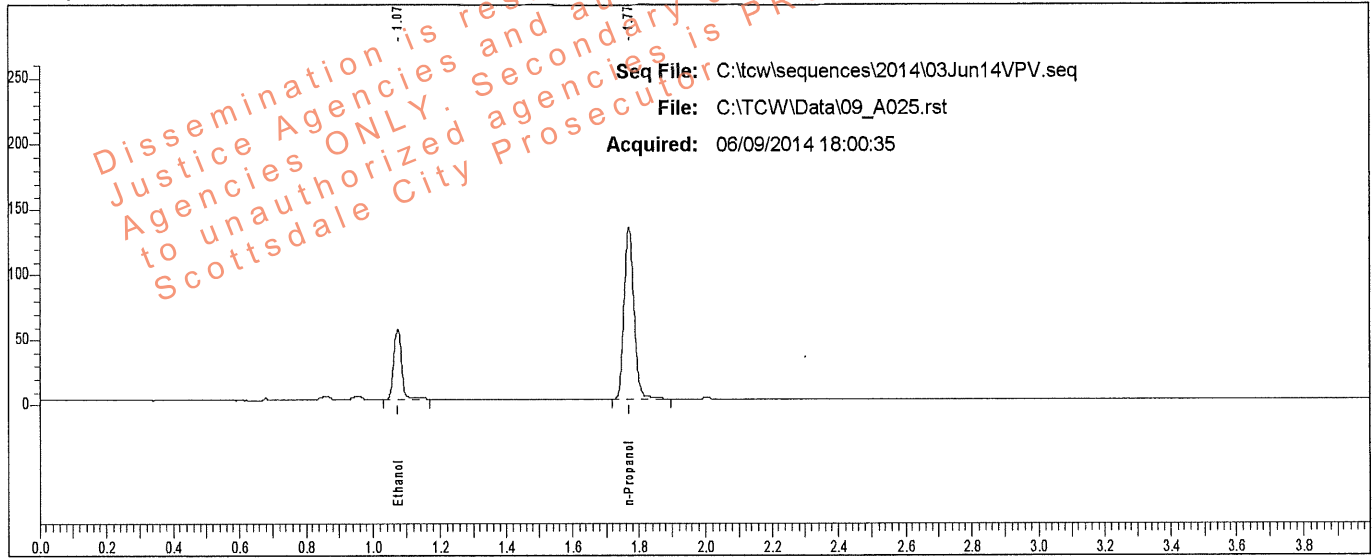

Rt	Area	Peak	g/100
1.074	84383	Ethanol	0.0900
1.770	273716	n-Propanol	

Sample: L14- [REDACTED]

Vial #: 25

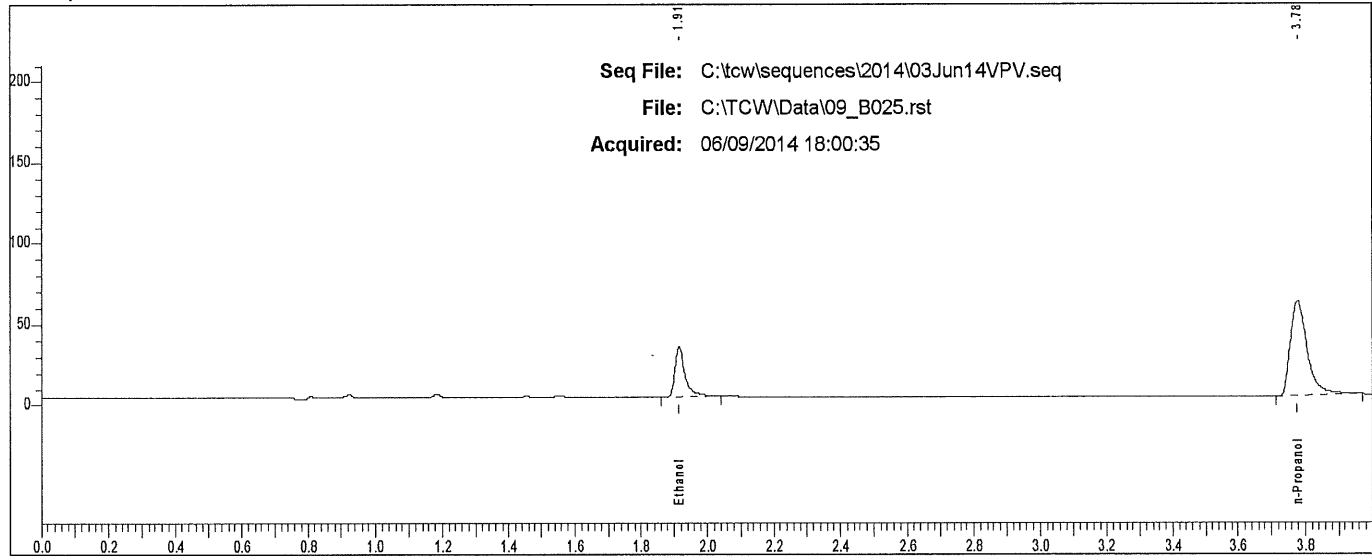

Rt	Area	Peak
1.915	65830	Ethanol
3.777	205366	n-Propanol

Scottsdale P. D. Crime Lab: Dual Channel Blood Alcohol Report

Instrument: 650N9042003 Analyst: VPV

Sample: L14- [REDACTED]

Vial #: 26

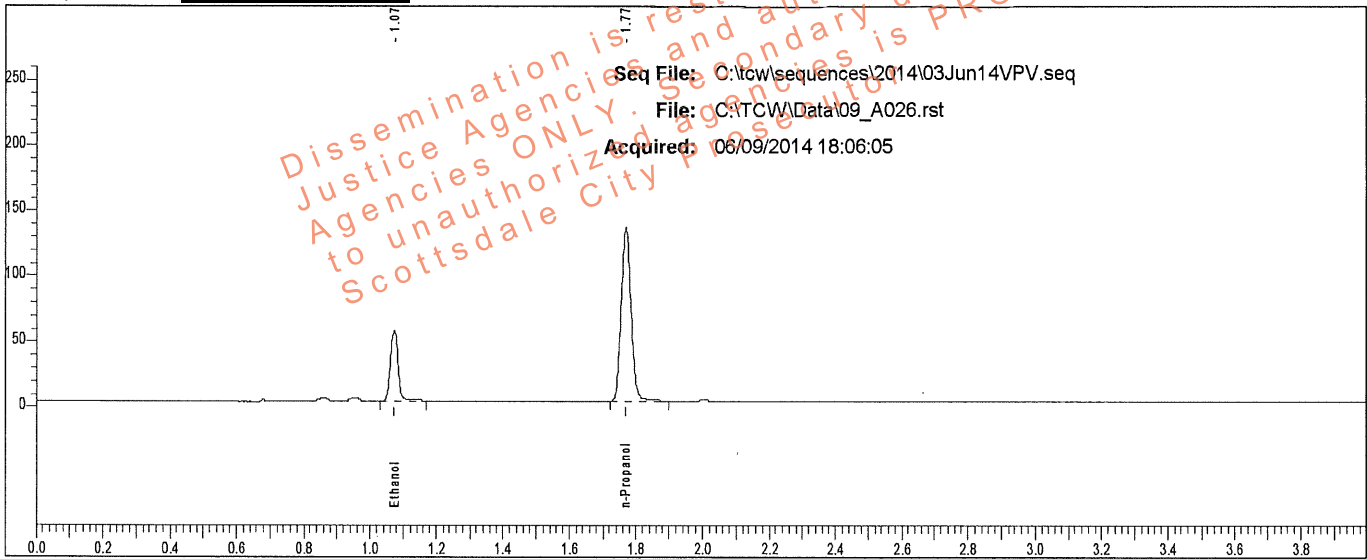

Rt	Area	Peak	g/100
1.074	84125	Ethanol	0.0894
1.770	274468	n-Propanol	

Sample: L14- [REDACTED]

Vial #: 26

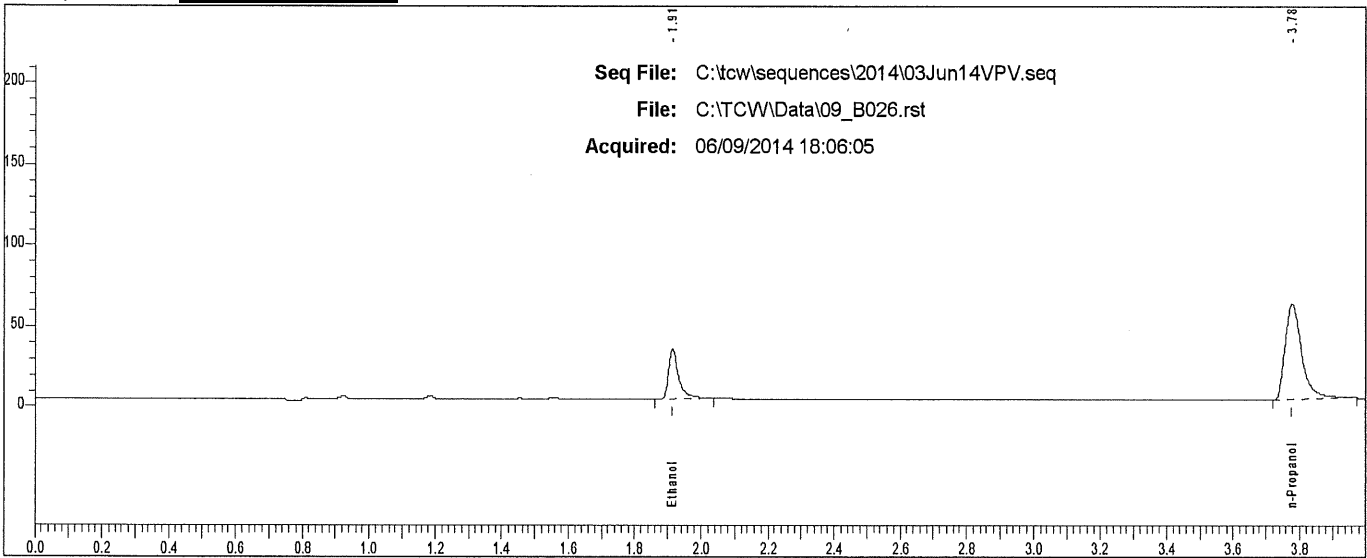

Rt	Area	Peak
1.915	65508	Ethanol
3.777	206554	n-Propanol

Scottsdale P. D. Crime Lab: Dual Channel Blood Alcohol Report

Instrument: 650N9042003 Analyst: VPV

Sample: L14- [REDACTED]

Vial #: 27

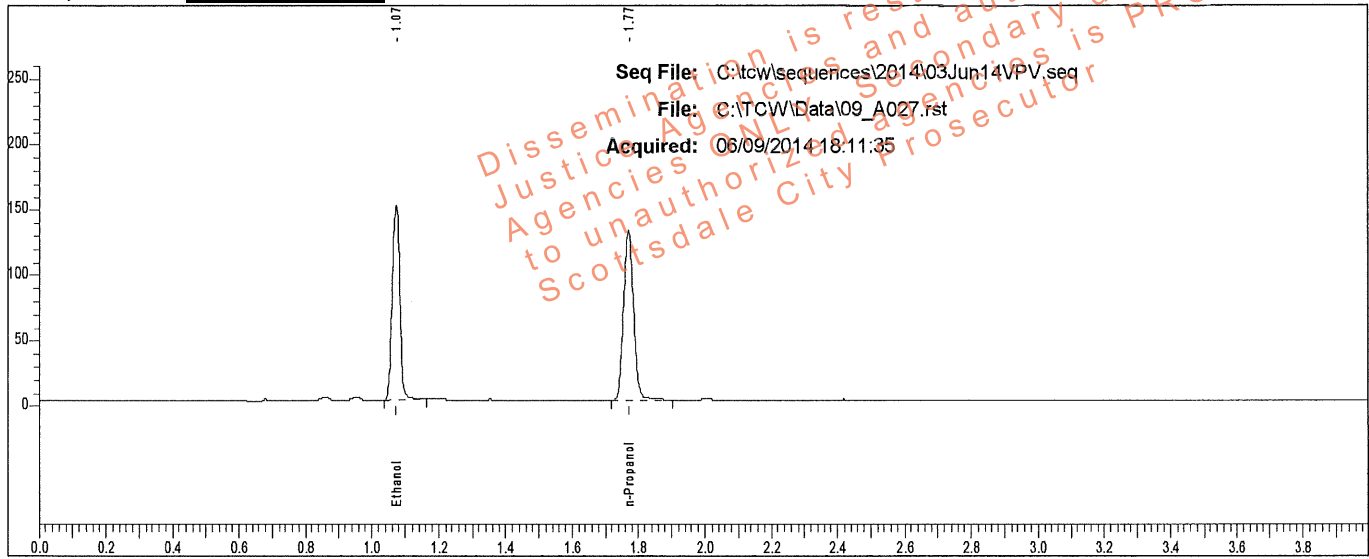

Rt	Area	Peak	g/100
1.074	233609	Ethanol	0.2490
1.770	270330	n-Propanol	

Sample: L14- [REDACTED]

Vial #: 27

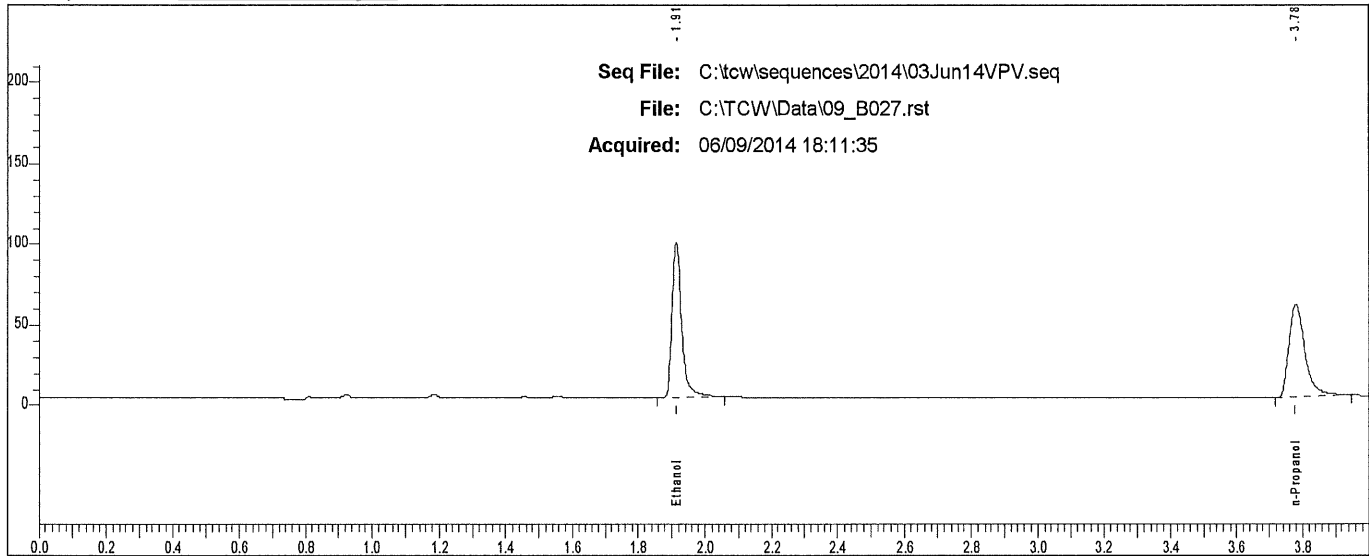

Rt	Area	Peak	g/100
1.913	193773	Ethanol	
3.778	199361	n-Propanol	

Scottsdale P. D. Crime Lab: Dual Channel Blood Alcohol Report

Instrument: 650N9042003 Analyst: VPV

Sample: L14- [REDACTED]

Vial #: 28

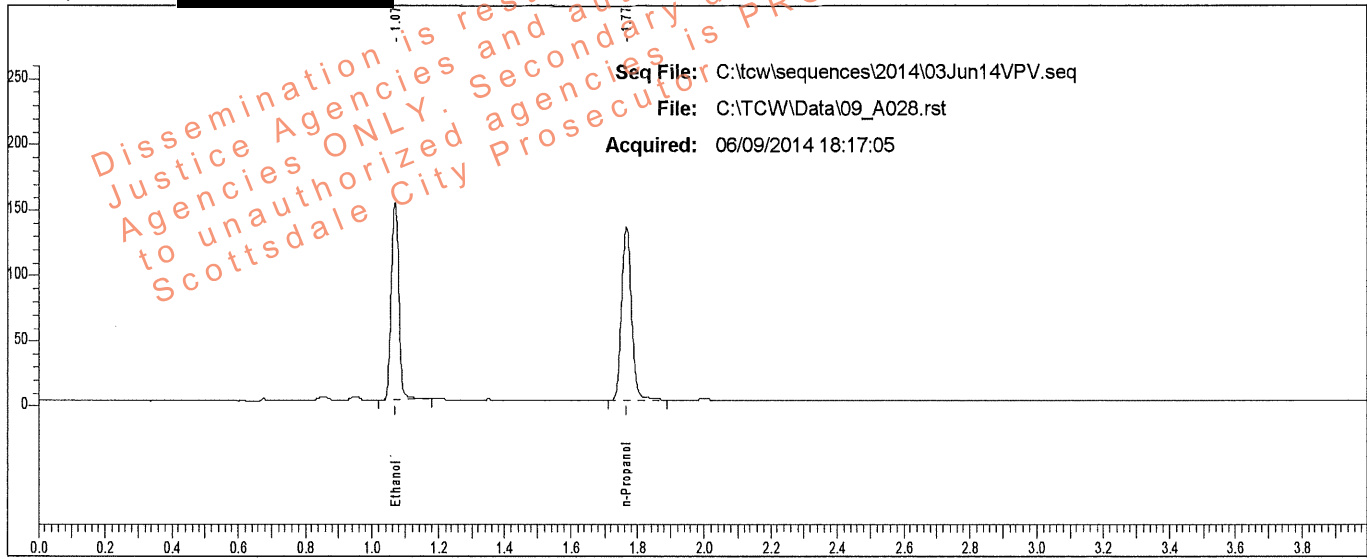

Rt	Area	Peak	g/100
1.070	238347	Ethanol	0.2500
1.766	274665	n-Propanol	

Sample: L14- [REDACTED]

Vial #: 28

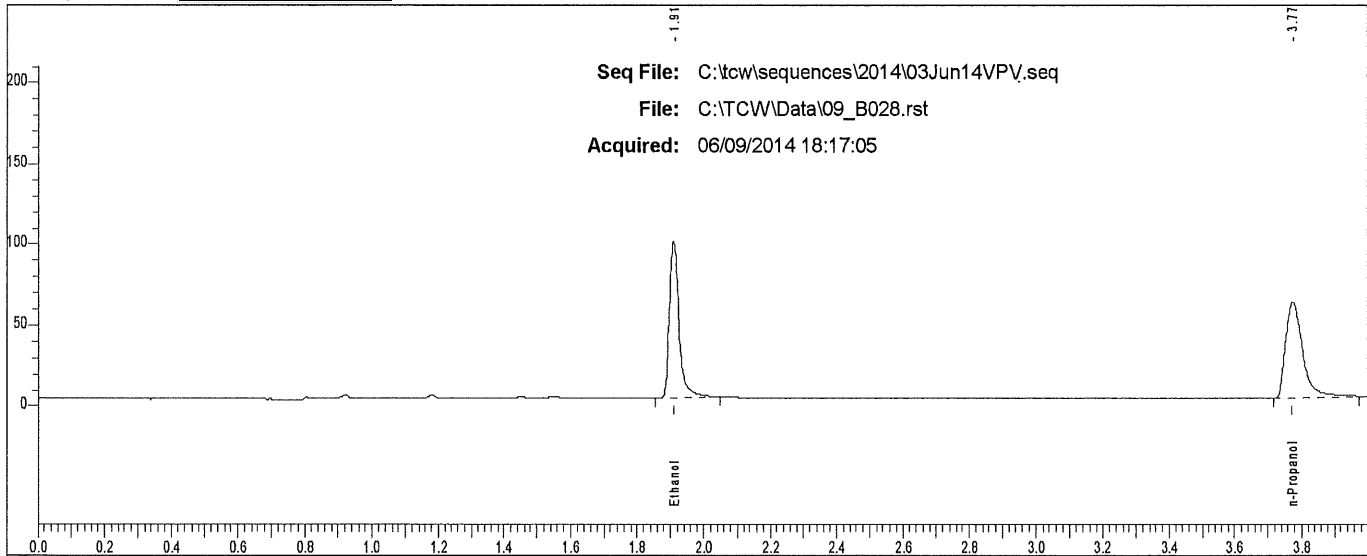

Rt	Area	Peak	g/100
1.909	196902	Ethanol	
3.774	207134	n-Propanol	

Scottsdale P. D. Crime Lab: Dual Channel Blood Alcohol Report

Instrument: 650N9042003 Analyst: VPV

Sample: L14- [REDACTED]

Vial #: 29

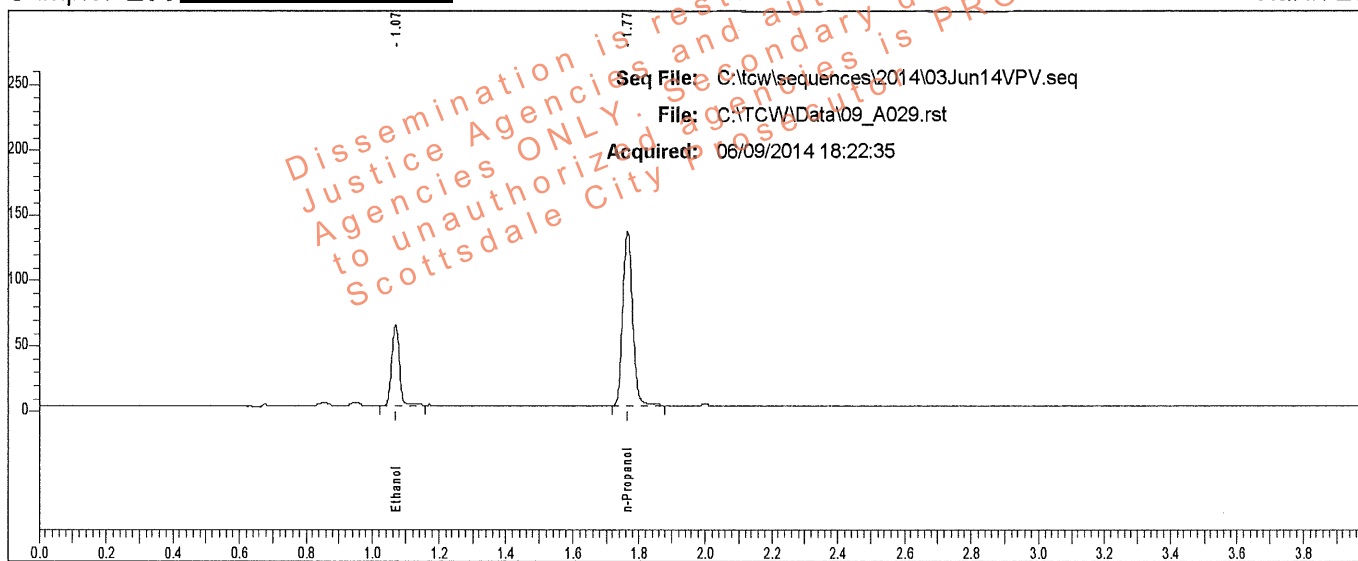

Rt	Area	Peak	g/100
1.070	95824	Ethanol	0.1017
1.766	274158	n-Propanol	

Sample: L14- [REDACTED]

Vial #: 29

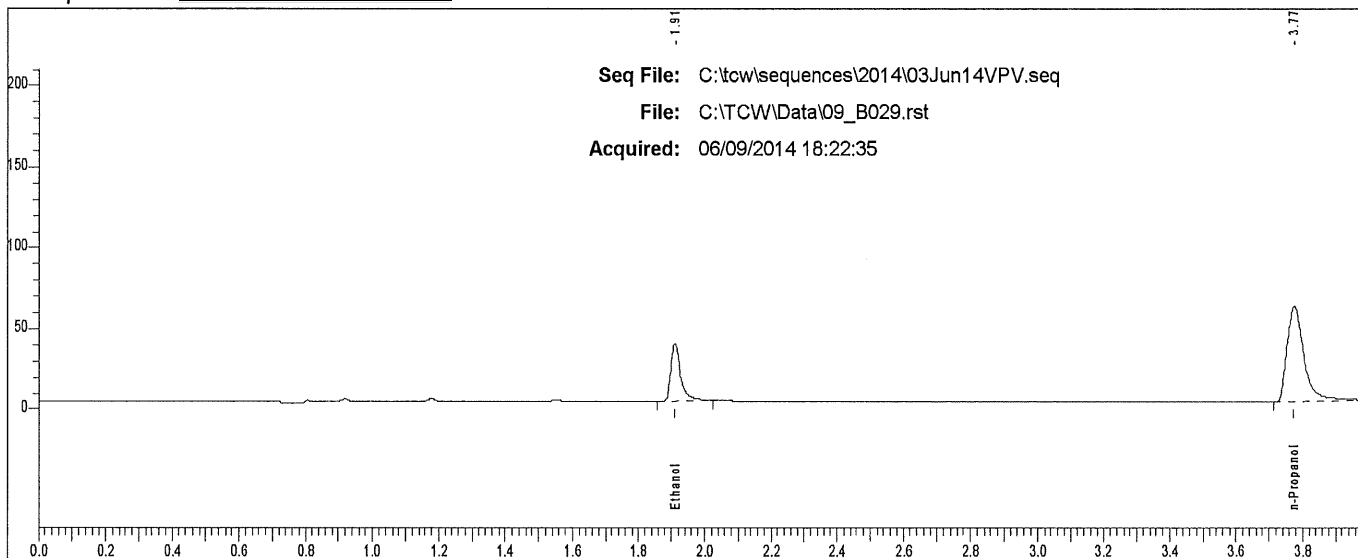

Rt	Area	Peak
1.910	74634	Ethanol
3.774	208398	n-Propanol

Scottsdale P. D. Crime Lab: Dual Channel Blood Alcohol Report

Instrument: 650N9042003 Analyst: VPV

Sample: L14- [REDACTED]

Vial #: 30

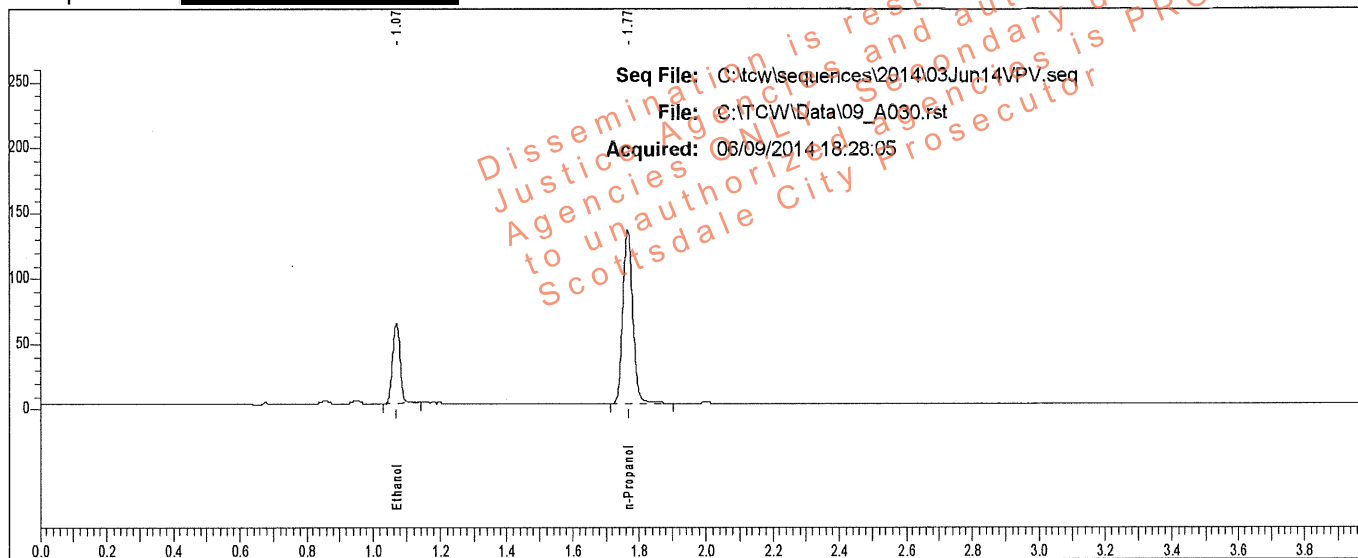

Rt	Area	Peak	g/100
1.070	95286	Ethanol	0.1006
1.766	275684	n-Propanol	

Sample: L14- [REDACTED]

Vial #: 30

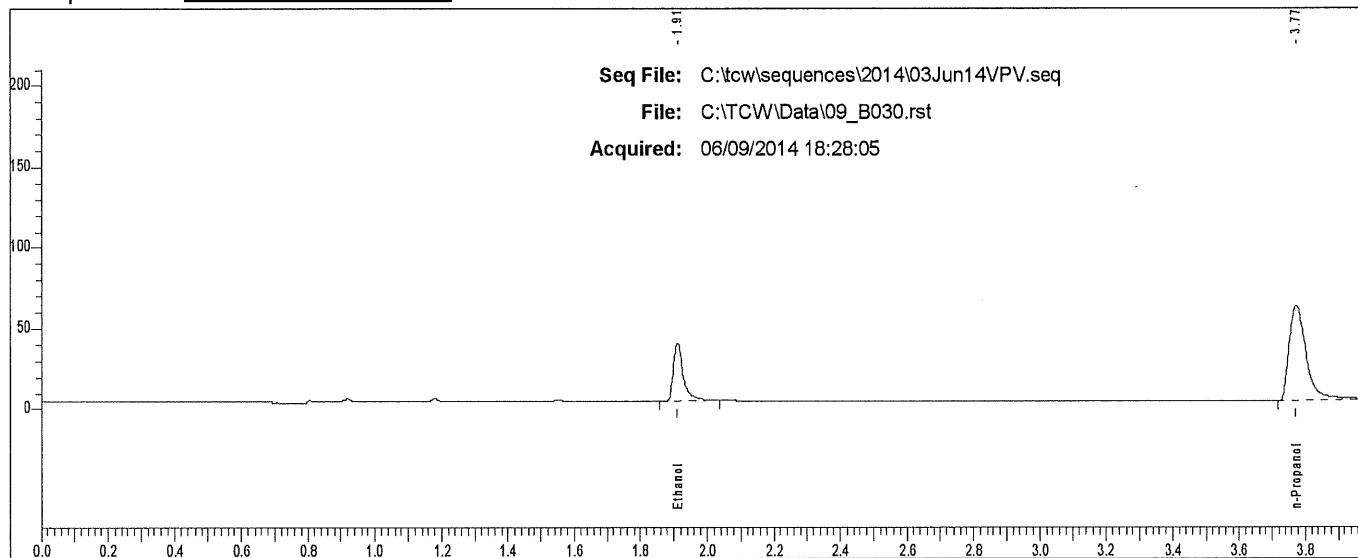

Rt	Area	Peak
1.911	75495	Ethanol
3.773	206818	n-Propanol

Scottsdale P. D. Crime Lab: Dual Channel Blood Alcohol Report

Instrument: 650N9042003 Analyst: VPV

Sample: L14- [REDACTED]

Vial #: 31

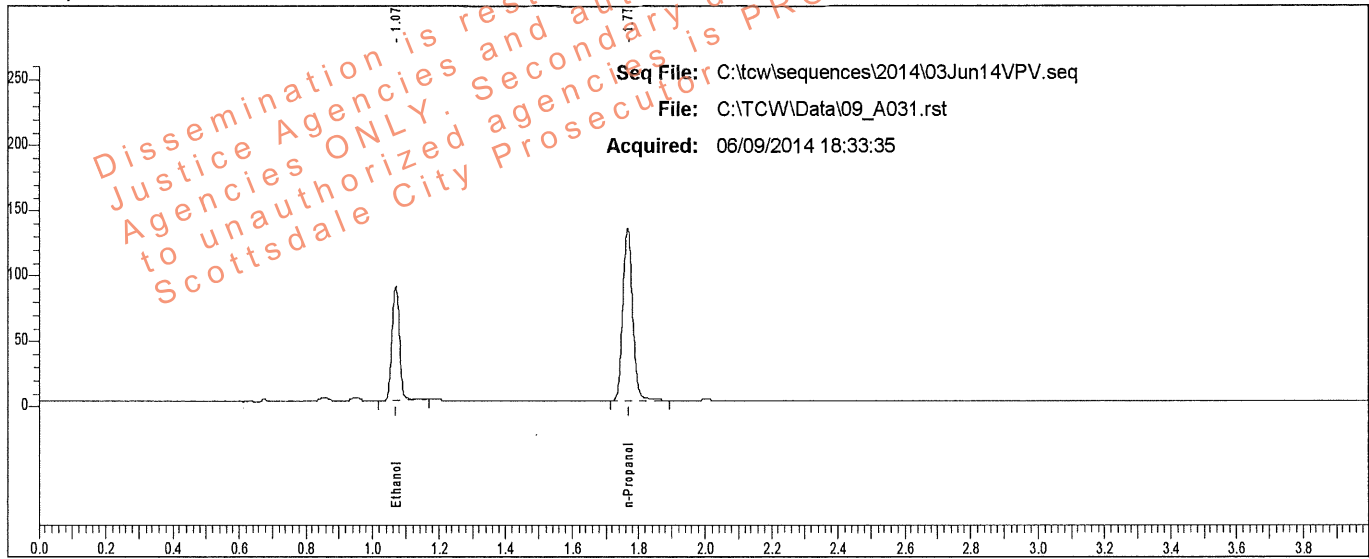

Rt	Area	Peak	g/100
1.070	137487	Ethanol	0.1463
1.766	272022	n-Propanol	

Sample: L14- [REDACTED]

Vial #: 31

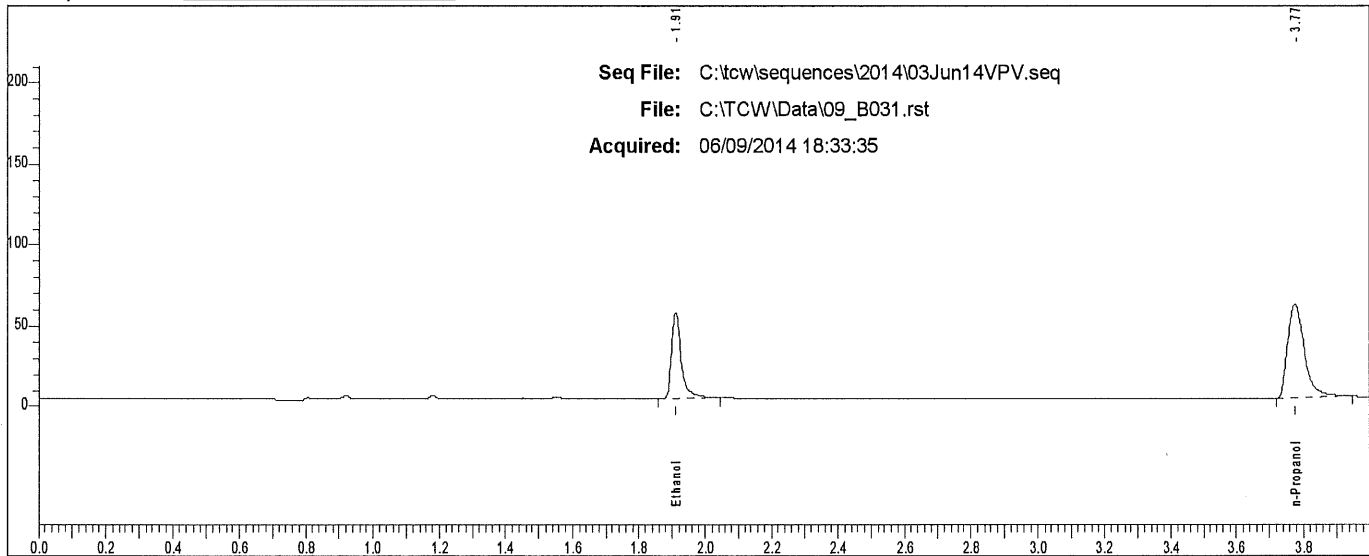

Rt	Area	Peak
1.910	110707	Ethanol
3.774	202026	n-Propanol

Scottsdale P. D. Crime Lab: Dual Channel Blood Alcohol Report

Instrument: 650N9042003 Analyst: VPV

Sample: L14- [REDACTED]

Vial #: 32

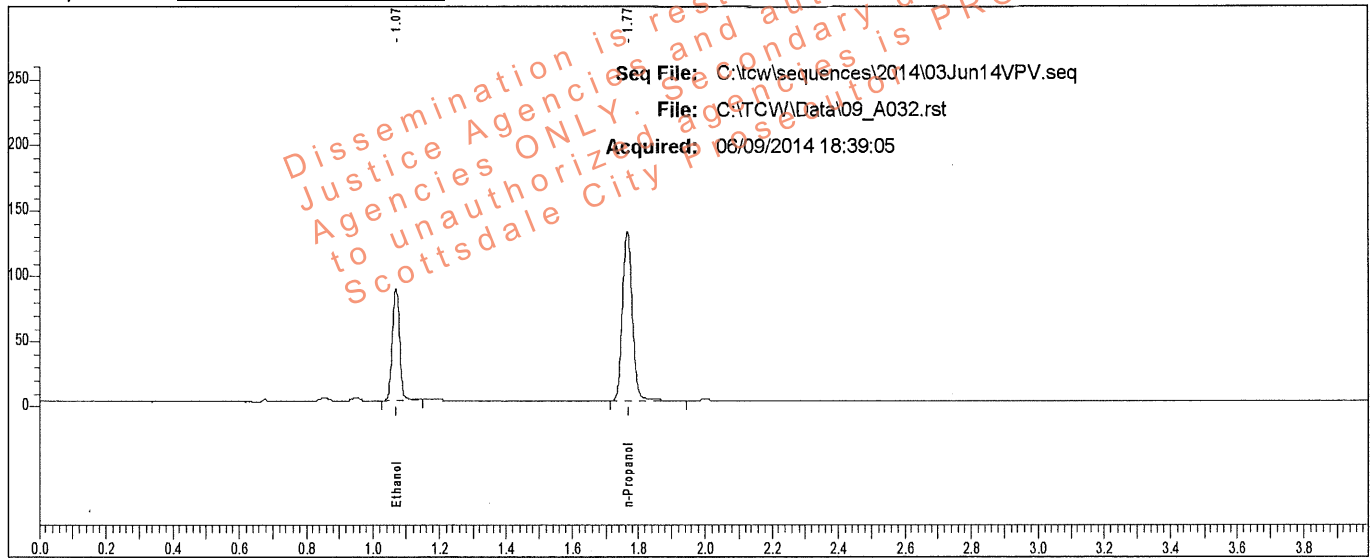

Rt	Area	Peak	g/100
1.070	135168	Ethanol	0.1449
1.766	270136	n-Propanol	

Sample: L14- [REDACTED]

Vial #: 32

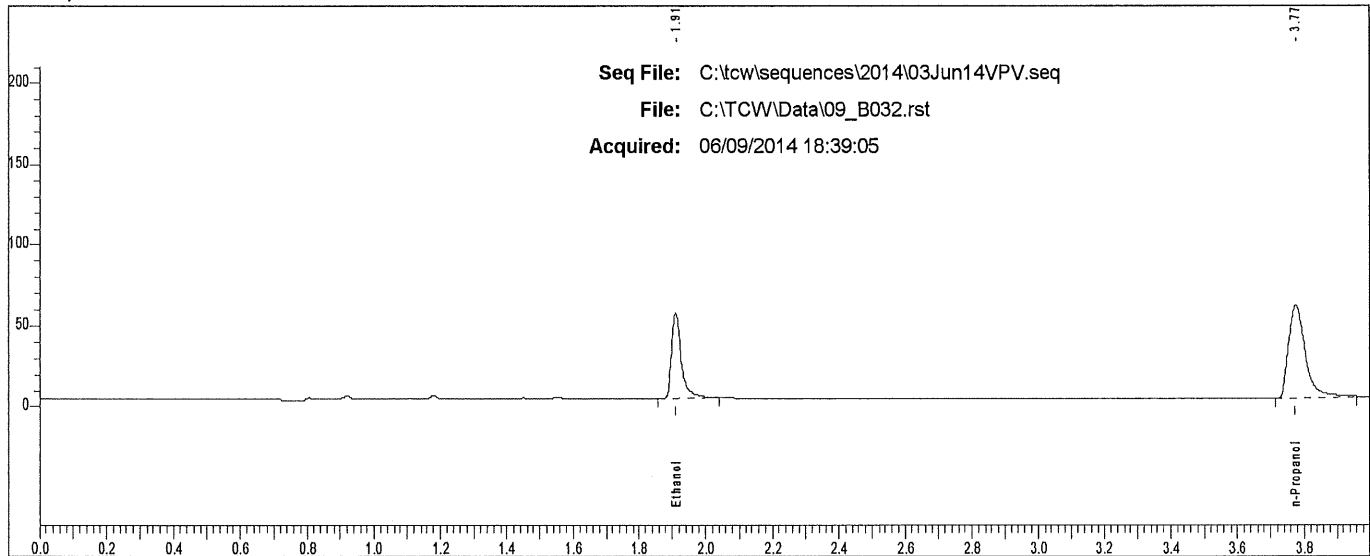

Rt	Area	Peak
1.910	109012	Ethanol
3.774	200308	n-Propanol

Scottsdale P. D. Crime Lab: Dual Channel Blood Alcohol Report

Instrument: 650N9042003 Analyst: VPV

Sample: L14- [REDACTED]

Vial #: 33

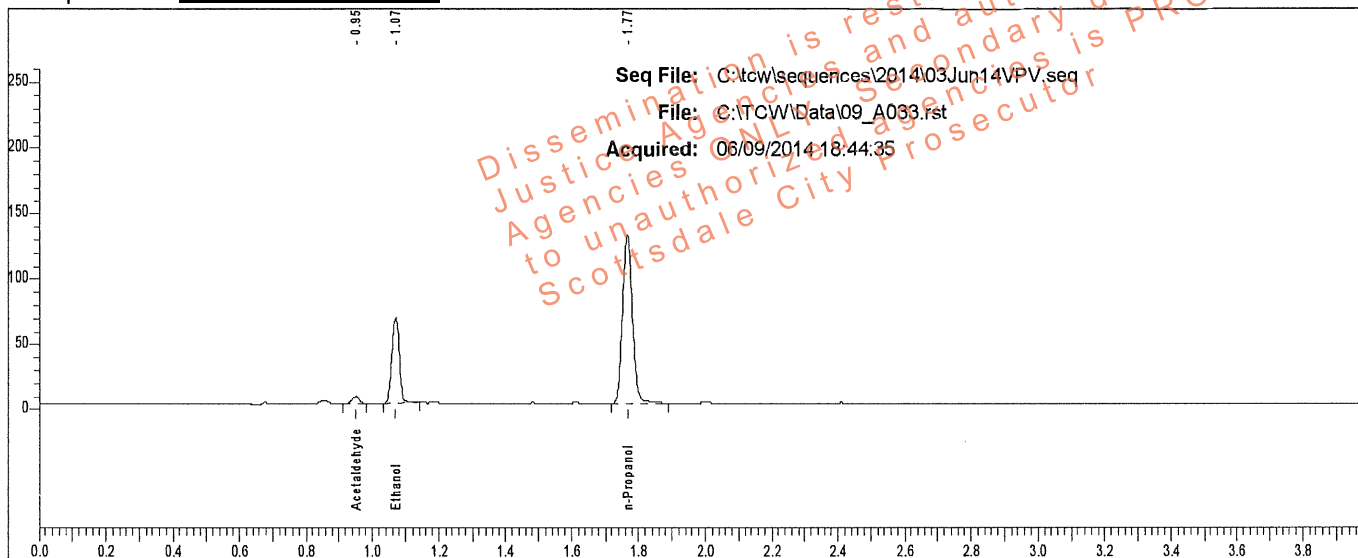

Rt	Area	Peak	g/100
0.952	7273	Acetaldehyde	
1.071	101407	Ethanol	0.1103
1.767	267294	n-Propanol	

Sample: L14- [REDACTED]

Vial #: 33

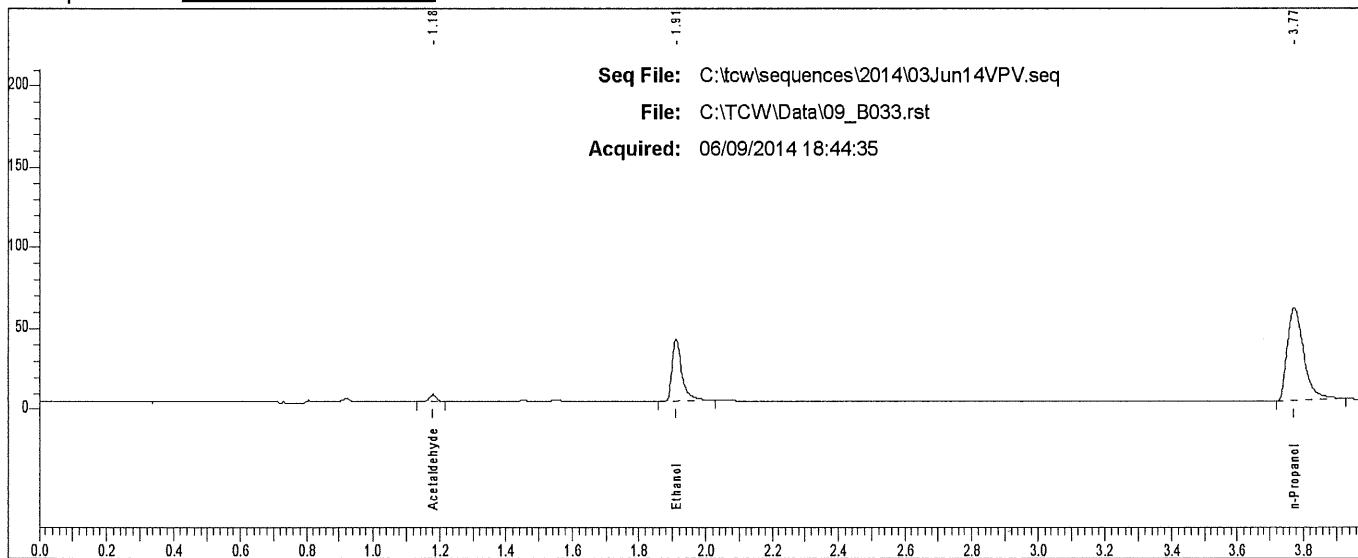

Rt	Area	Peak
1.182	6470	Acetaldehyde
1.911	80294	Ethanol
3.774	195699	n-Propanol

Scottsdale P. D. Crime Lab: Dual Channel Blood Alcohol Report

Instrument: 650N9042003 Analyst: VPV

Sample: L14- [REDACTED]

Vial #: 34

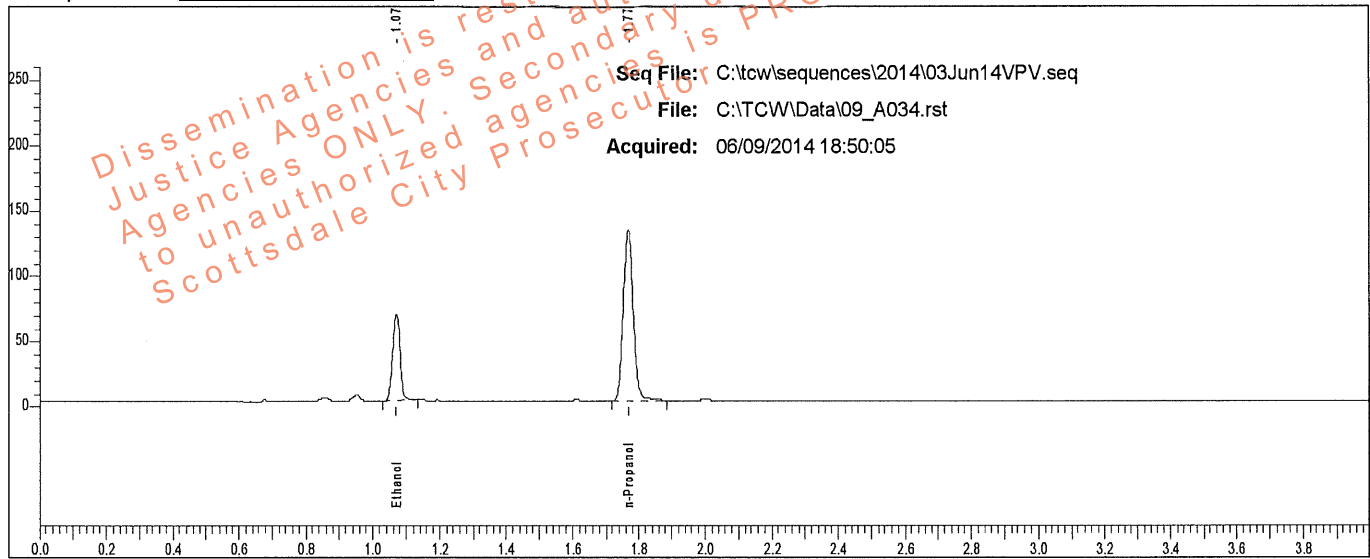

Rt	Area	Peak	g/100
1.071	103016	Ethanol	0.1101
1.767	271948	n-Propanol	

Sample: L14- [REDACTED]

Vial #: 34

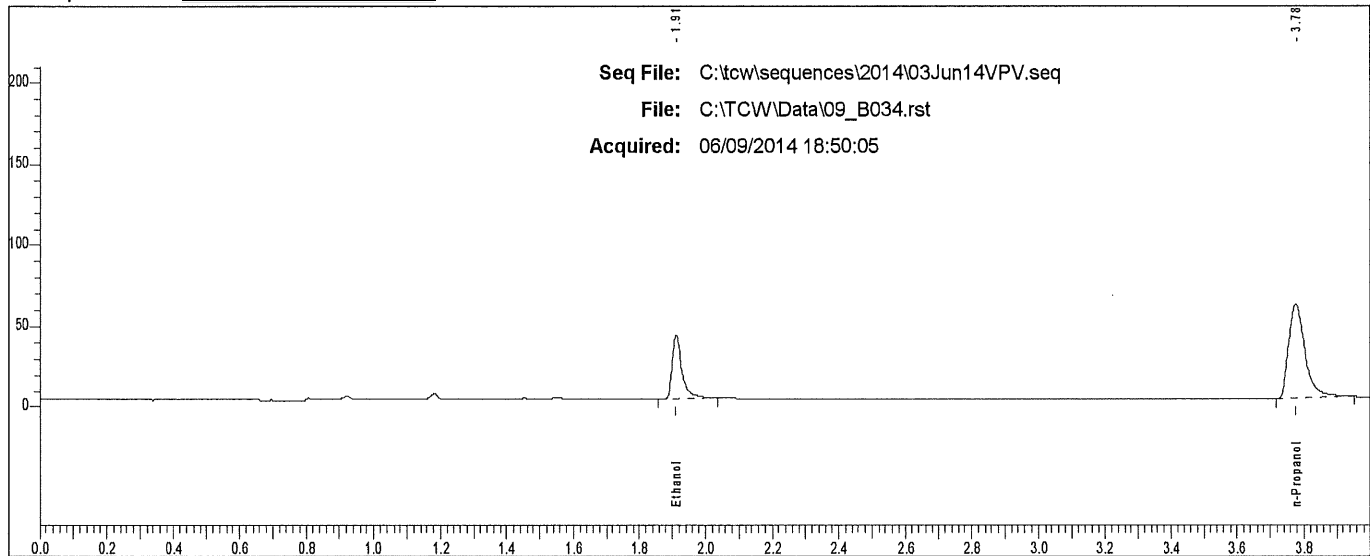

Rt	Area	Peak
1.912	82525	Ethanol
3.775	202696	n-Propanol

Scottsdale P. D. Crime Lab: Dual Channel Blood Alcohol Report

Instrument: 650N9042003 Analyst: VPV

Sample: L14 [REDACTED]

Vial #: 35

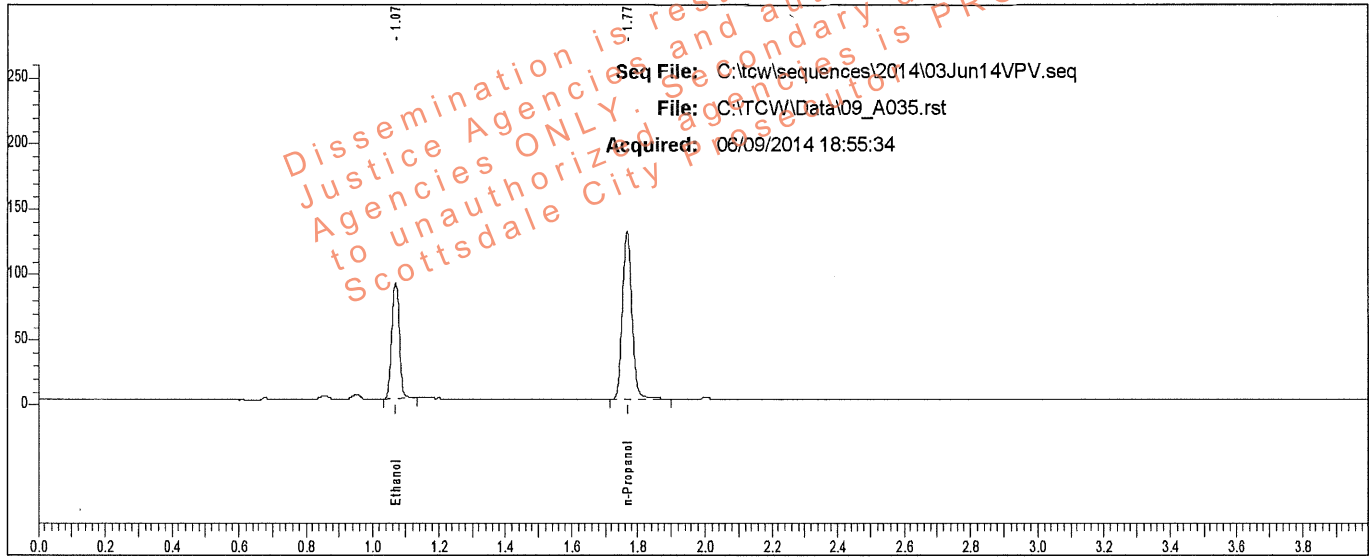

Rt	Area	Peak	g/100
1.071	138896	Ethanol	0.1519
1.767	264717	n-Propanol	

Sample: L14 [REDACTED]

Vial #: 35

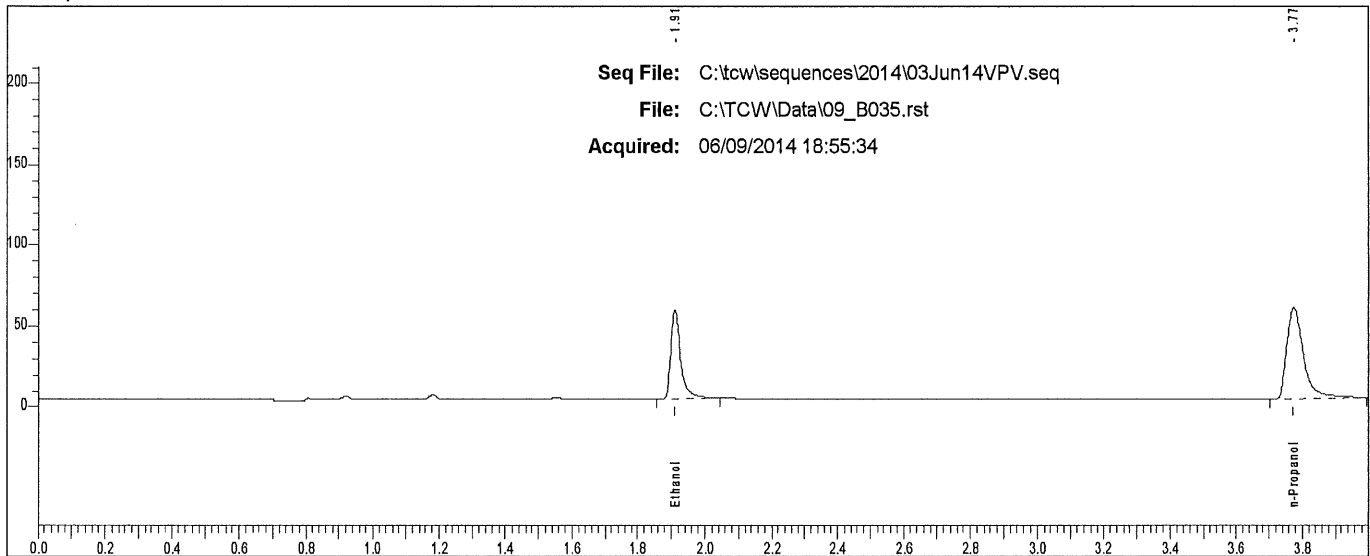

Rt	Area	Peak
1.911	113224	Ethanol
3.773	199906	n-Propanol

Scottsdale P. D. Crime Lab: Dual Channel Blood Alcohol Report

Instrument: 650N9042003 Analyst: VPV

Sample: L14- [REDACTED]

Vial #: 36

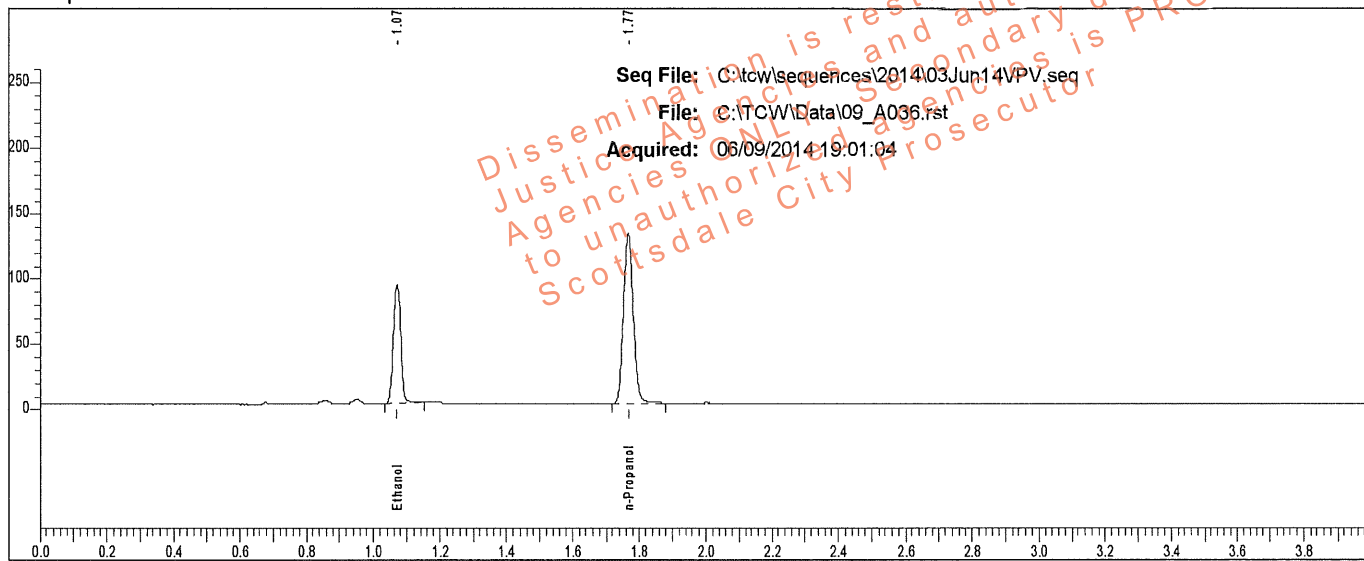

Rt	Area	Peak	g/100
1.071	140378	Ethanol	0.1532
1.767	265150	n-Propanol	

Sample: L14- [REDACTED]

Vial #: 36

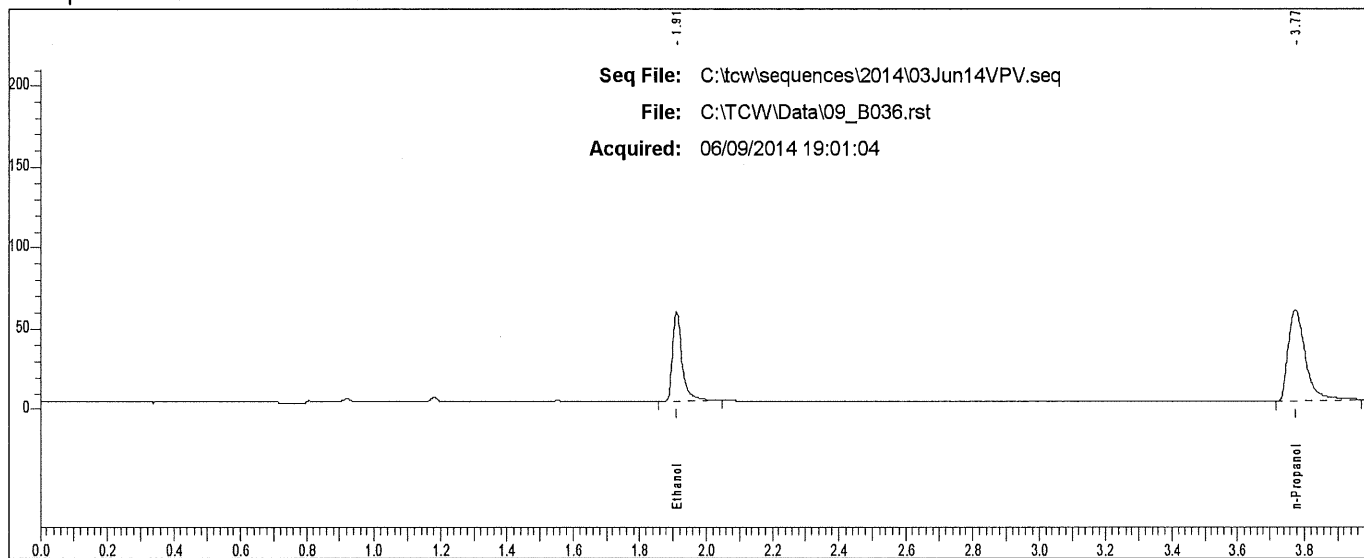

Rt	Area	Peak
1.911	113770	Ethanol
3.775	198996	n-Propanol

Scottsdale P. D. Crime Lab: Dual Channel Blood Alcohol Report

Instrument: 650N9042003 Analyst: VPV

Sample: L14- [REDACTED]

Vial #: 37

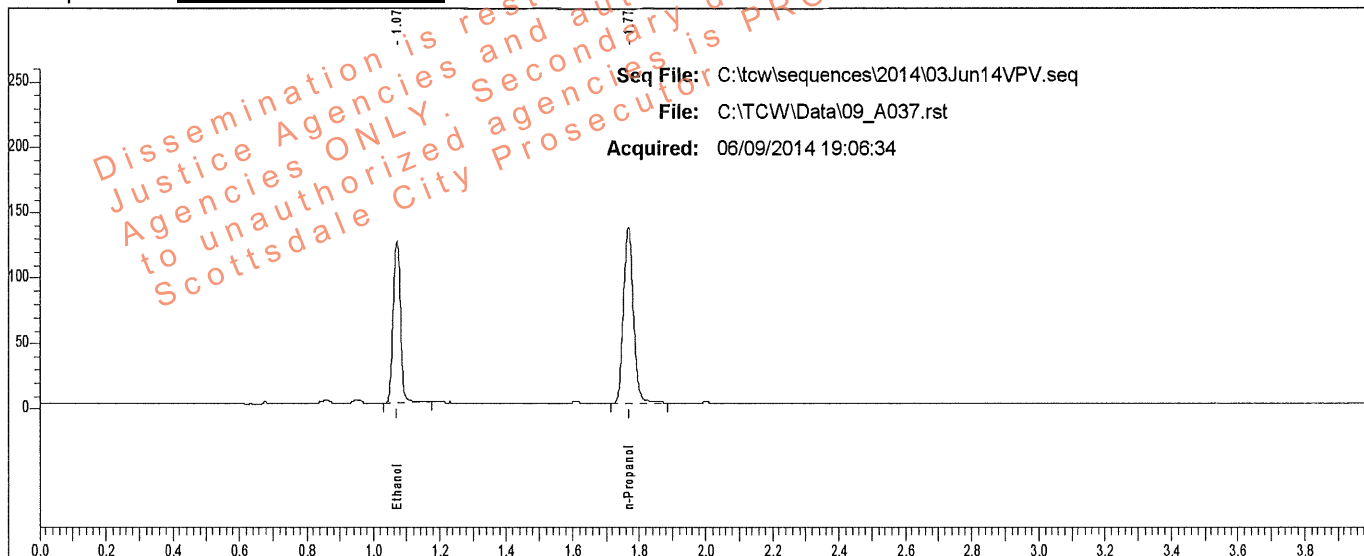

Rt	Area	Peak	g/100
1.071	195026	Ethanol	0.2041
1.767	275773	n-Propanol	

Sample: L14- [REDACTED]

Vial #: 37

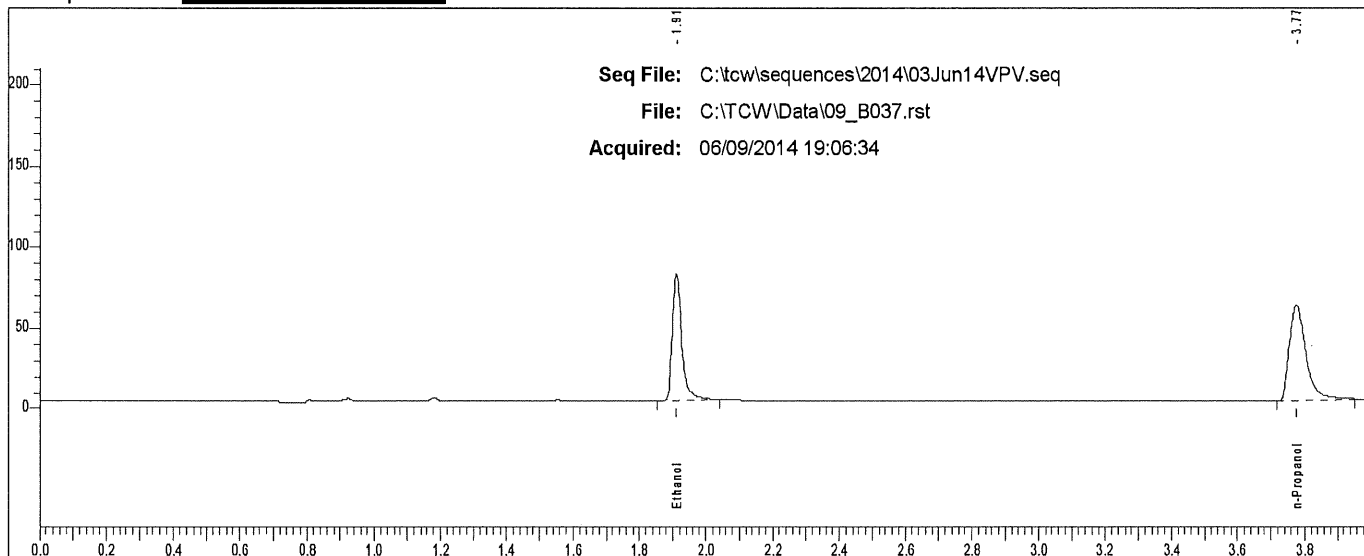

Rt	Area	Peak
1.911	158848	Ethanol
3.775	205975	n-Propanol

Scottsdale P. D. Crime Lab: Dual Channel Blood Alcohol Report

Instrument: 650N9042003 Analyst: VPV

Sample: L14- [REDACTED]

Vial #: 38

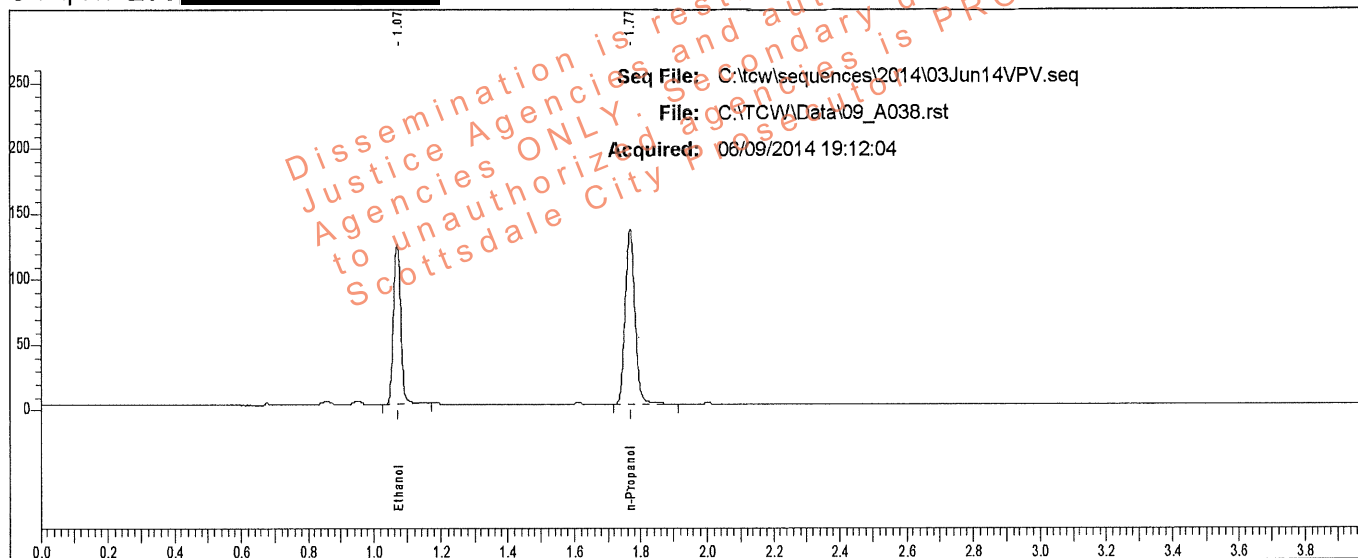

Rt	Area	Peak	g/100
1.072	193191	Ethanol	0.2030
1.768	274565	n-Propanol	

Sample: L14- [REDACTED]

Vial #: 38

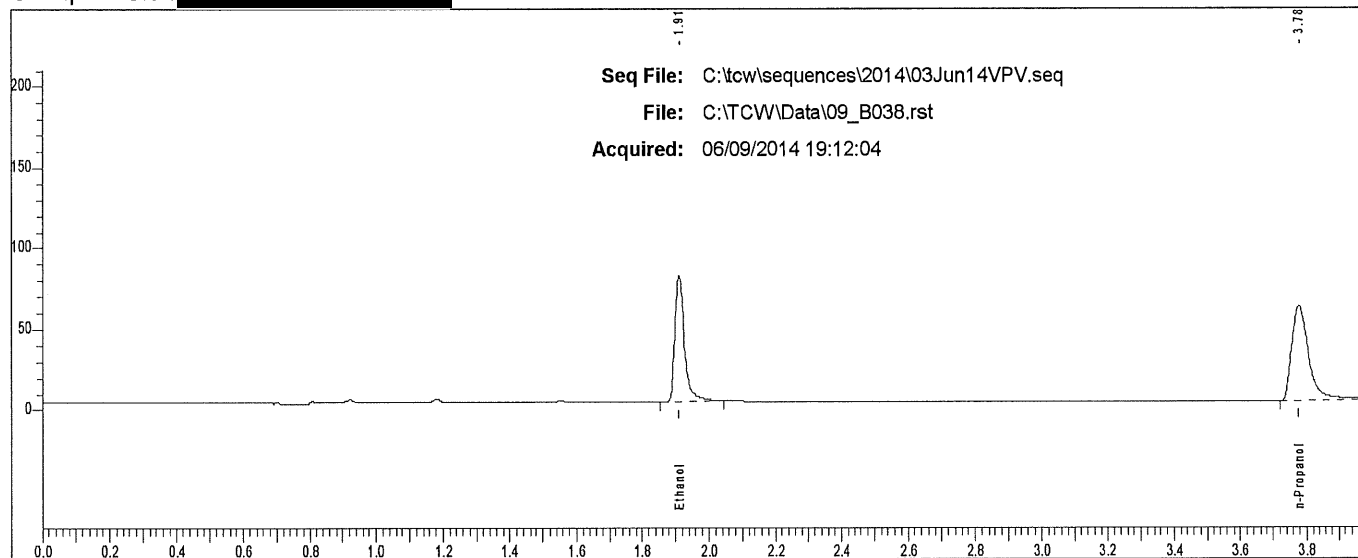

Rt	Area	Peak
1.911	157576	Ethanol
3.776	205193	n-Propanol

Scottsdale P. D. Crime Lab: Dual Channel Blood Alcohol Report

Instrument: 650N9042003 Analyst: VPV

Sample: L14- [REDACTED]

Vial #: 43

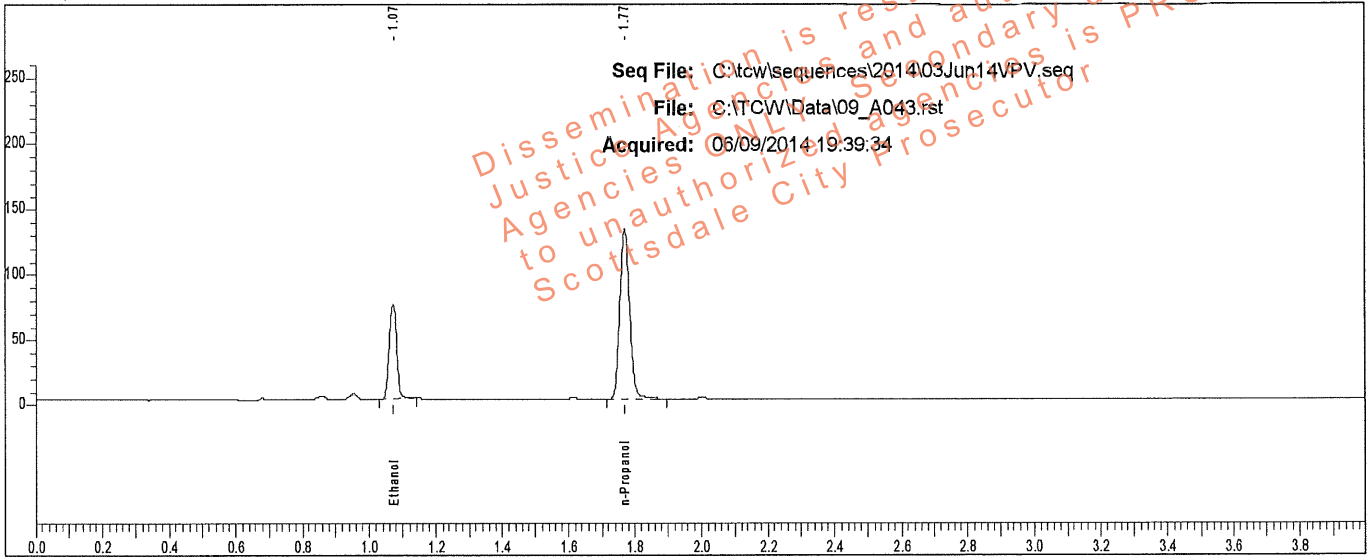

Rt	Area	Peak	g/100
1.073	114162	Ethanol	0.1220
1.769	271590	n-Propanol	

Sample: L14- [REDACTED]

Vial #: 43

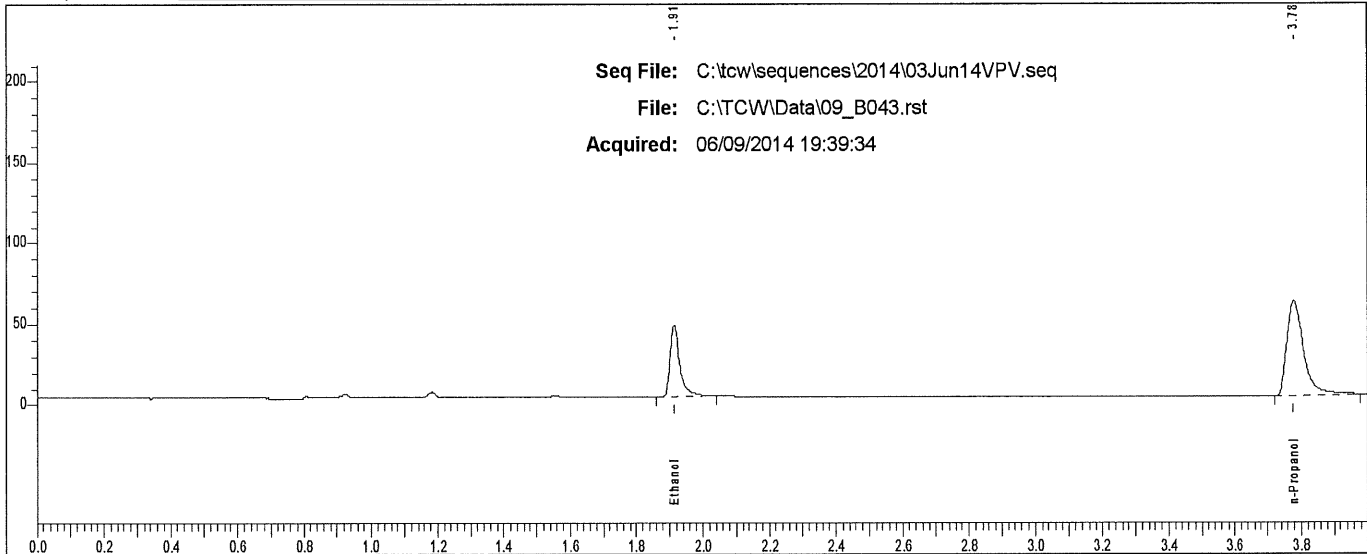

Rt	Area	Peak
1.913	91422	Ethanol
3.778	204998	n-Propanol

Case: L14- [REDACTED] User: villena 6/11/2014

Scottsdale P. D. Crime Lab: Dual Channel Blood Alcohol Report

Instrument: 650N9042003 Analyst: VPV

Sample: L14- [REDACTED]

Vial #: 44

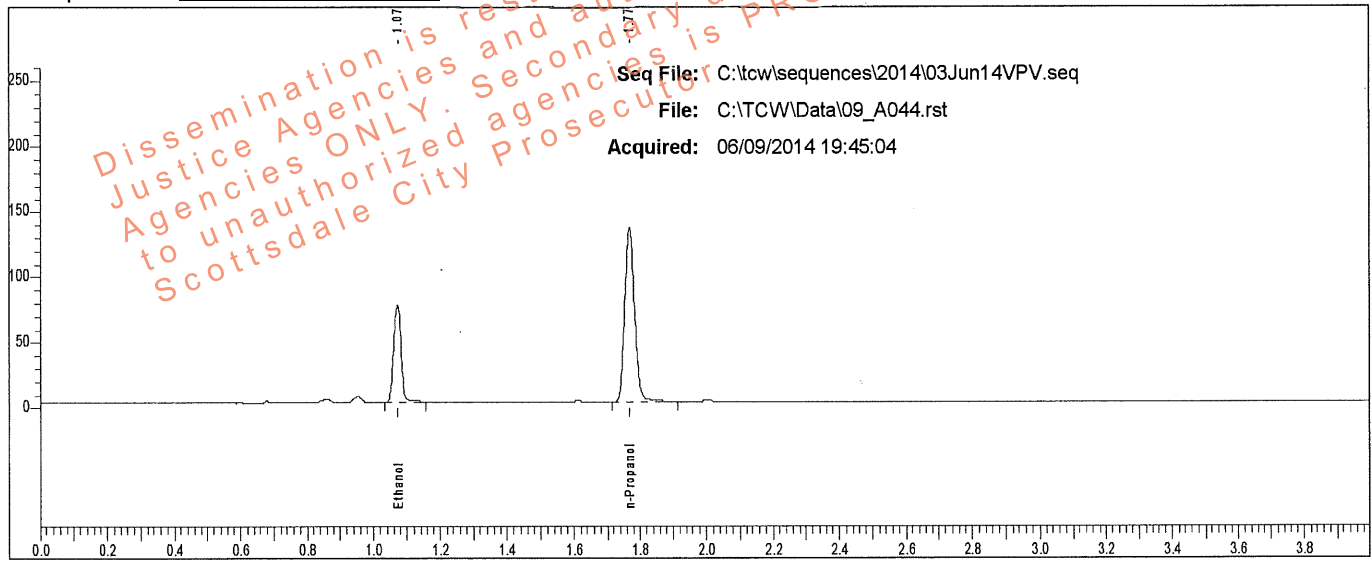

Rt	Area	Peak	g/100
1.073	115749	Ethanol	0.1228
1.769	273495	n-Propanol	

Sample: L14- [REDACTED]

Vial #: 44

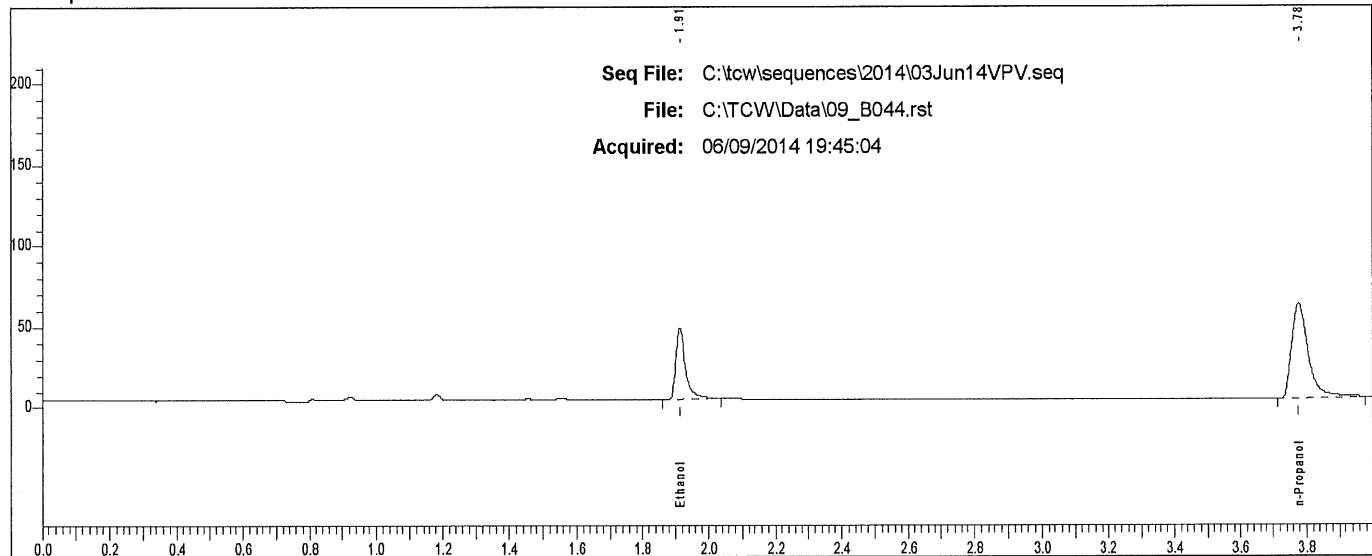

Rt	Area	Peak
1.913	91884	Ethanol
3.776	205634	n-Propanol

Case: L14- [REDACTED] User: villena 6/11/2014

Scottsdale P. D. Crime Lab: Dual Channel Blood Alcohol Report

Instrument: 650N9042003 Analyst: VPV

Sample: L14- [REDACTED]

Vial #: 45

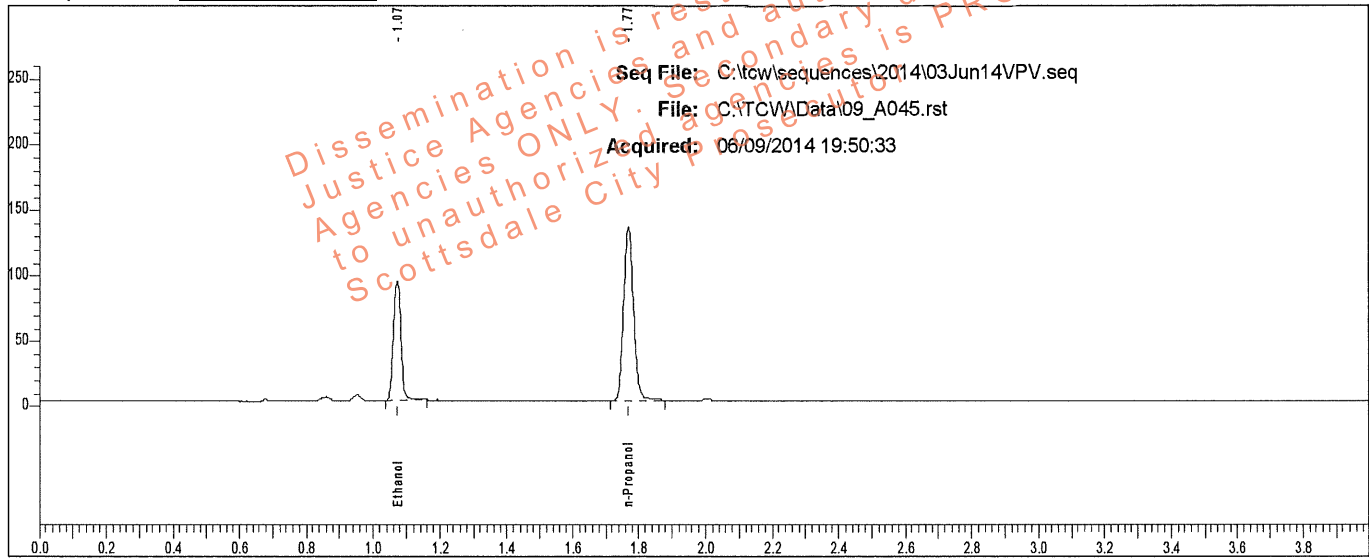

Rt	Area	Peak	g/100
1.073	144569	Ethanol	0.1525
1.770	274362	n-Propanol	

Sample: L14- [REDACTED]

Vial #: 45

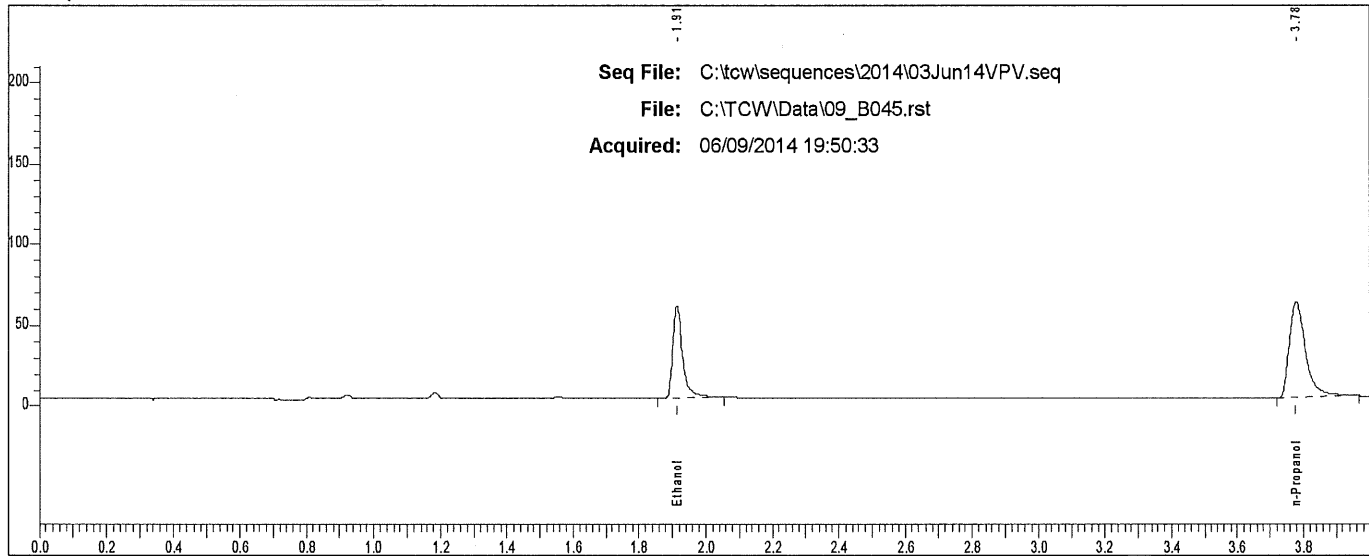

Rt	Area	Peak
1.913	117233	Ethanol
3.778	206568	n-Propanol

Scottsdale P. D. Crime Lab: Dual Channel Blood Alcohol Report

Instrument: 650N9042003 Analyst: VPV

Sample: L14- [REDACTED]

Vial #: 46

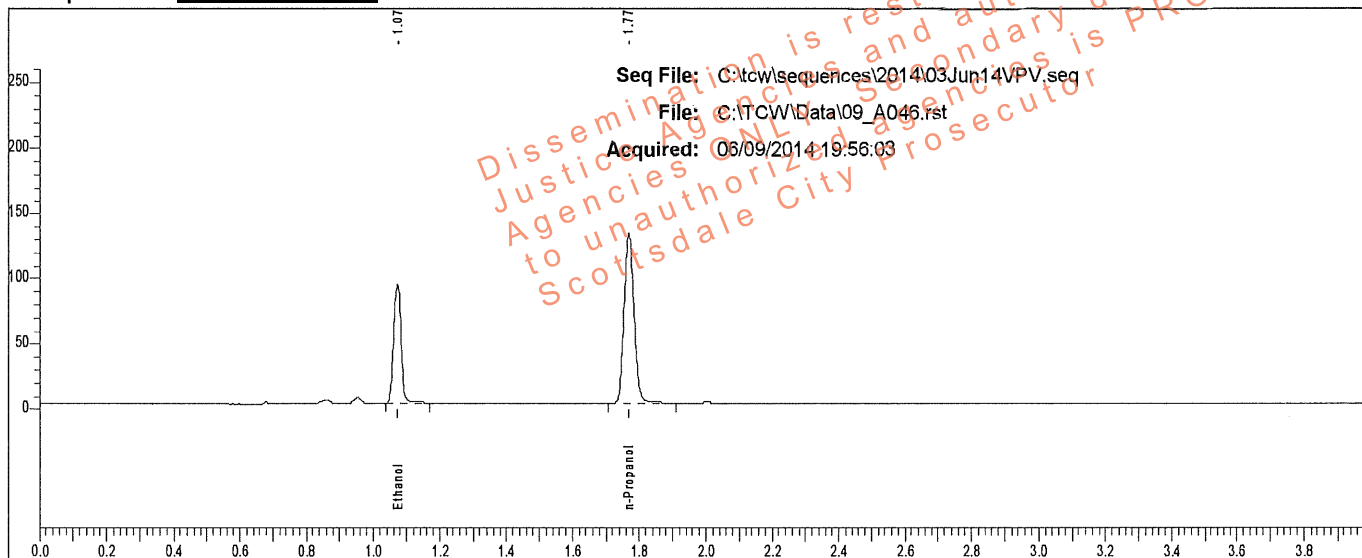

Rt	Area	Peak	g/100
1.073	142675	Ethanol	0.1525
1.769	270733	n-Propanol	

Sample: L14- [REDACTED]

Vial #: 46

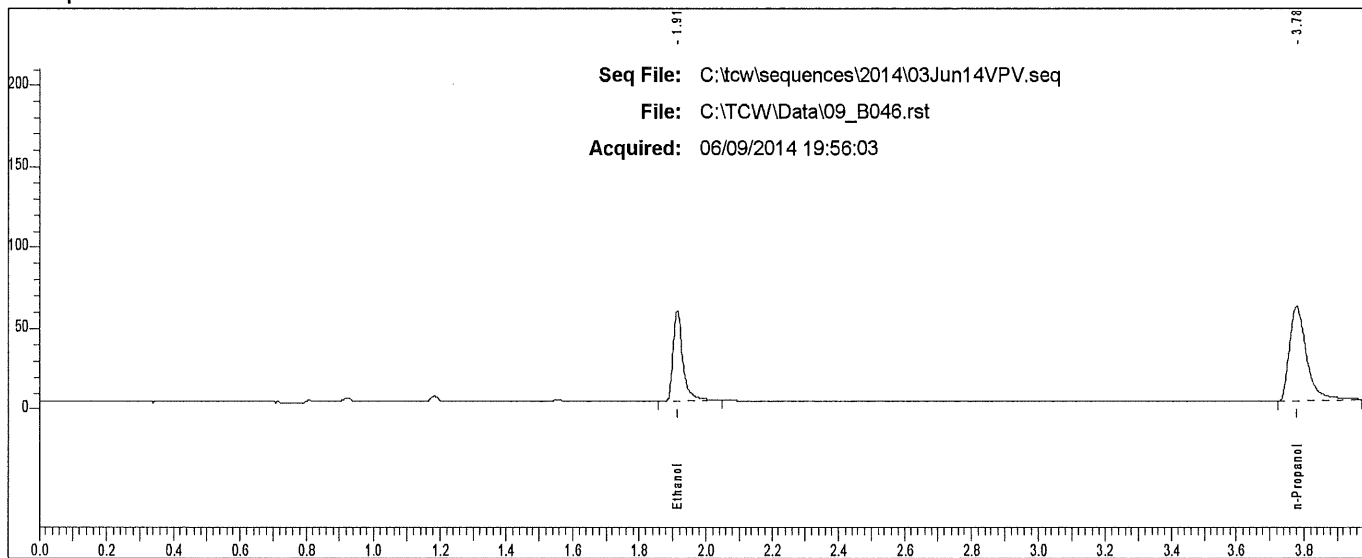

Rt	Area	Peak
1.913	115279	Ethanol
3.778	203479	n-Propanol

Scottsdale P. D. Crime Lab: Dual Channel Blood Alcohol Report

Instrument: 650N9042003 Analyst: VPV

Sample: L14- [REDACTED]

Vial #: 47

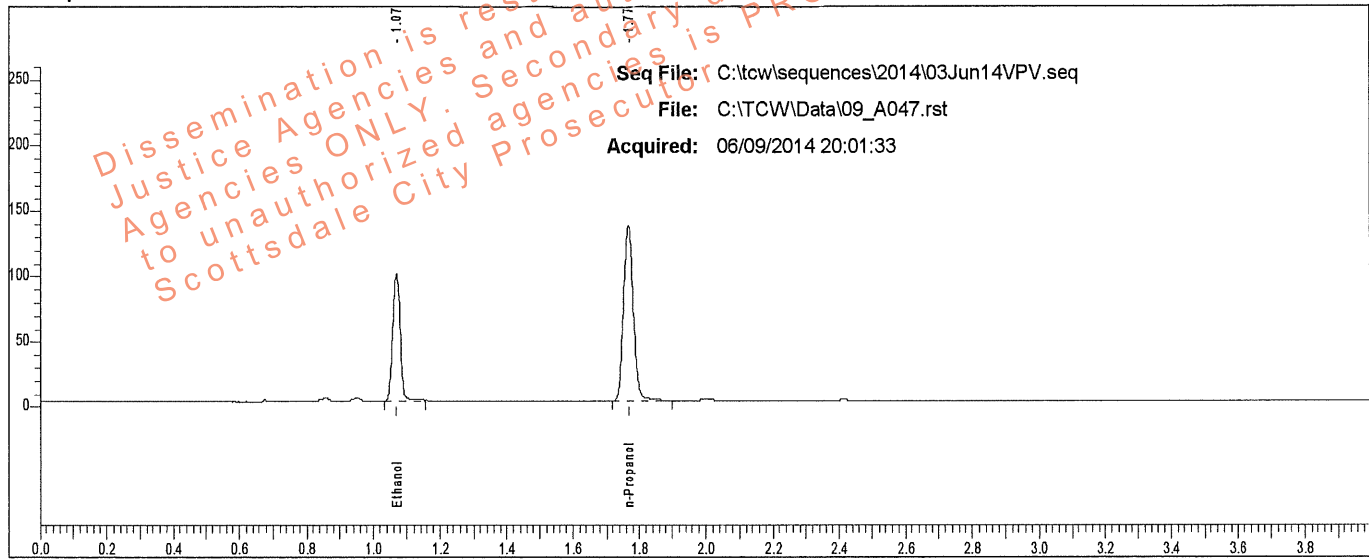

Rt	Area	Peak	g/100
1.070	149379	Ethanol	0.1577
1.767	274008	n-Propanol	

Sample: L14- [REDACTED]

Vial #: 47

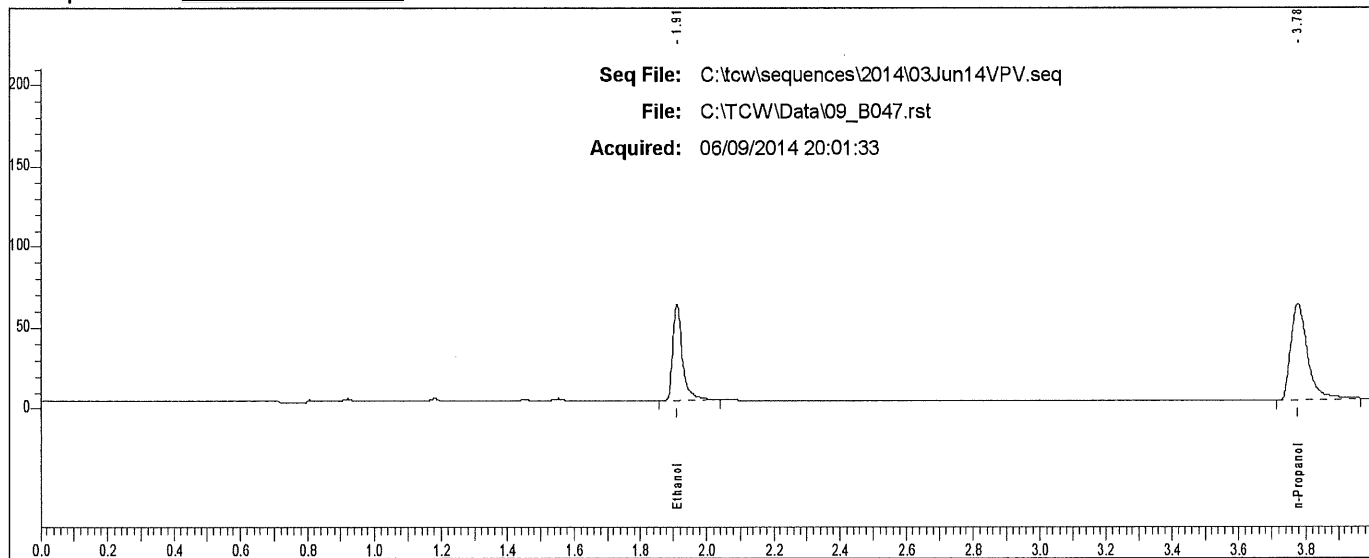

Rt	Area	Peak	g/100
1.911	121418	Ethanol	
3.776	205266	n-Propanol	

Scottsdale P. D. Crime Lab: Dual Channel Blood Alcohol Report

Instrument: 650N9042003 Analyst: VPV

Sample: L14- [REDACTED]

Vial #: 48

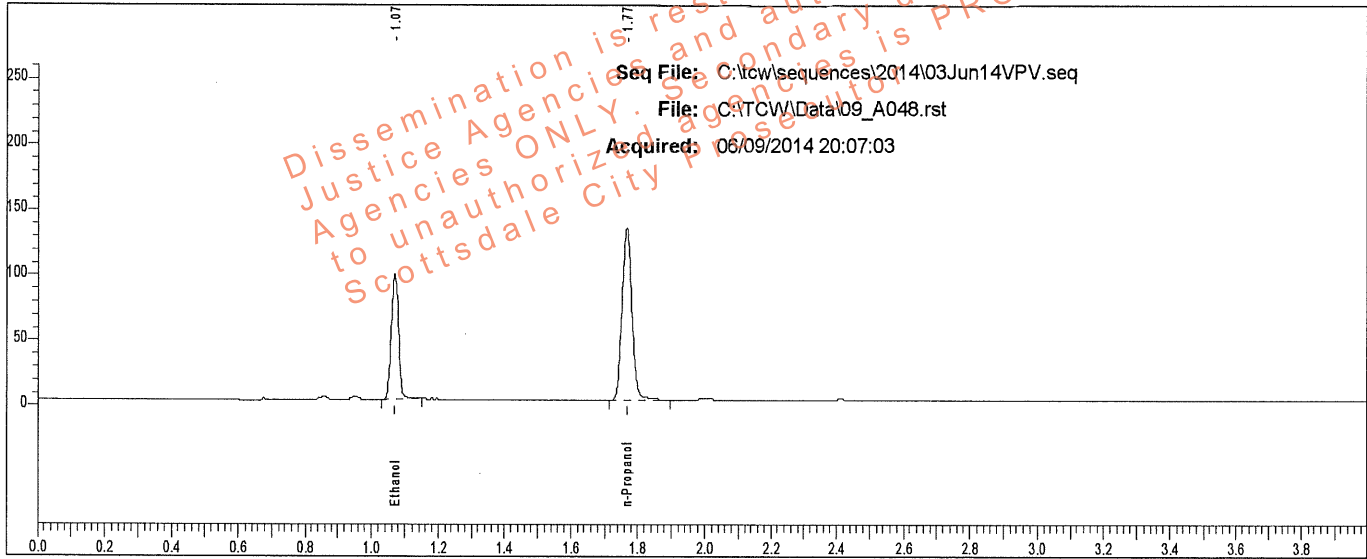

Rt	Area	Peak	g/100
1.070	147336	Ethanol	0.1574
1.767	270779	n-Propanol	

Sample: L14- [REDACTED]

Vial #: 48

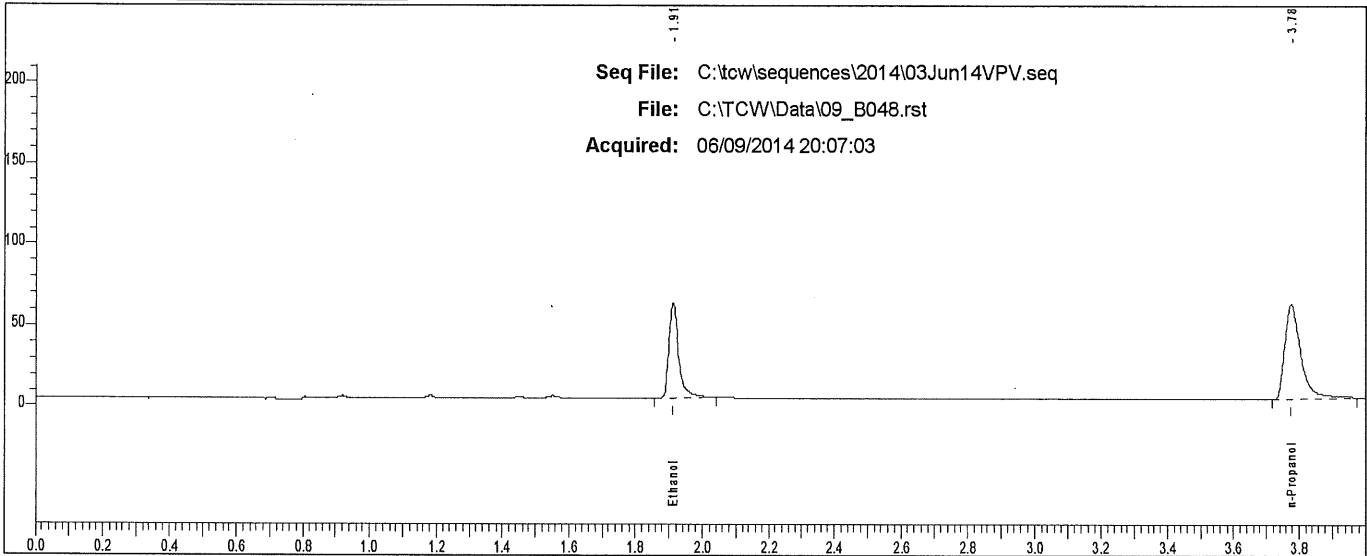

Rt	Area	Peak
1.911	120213	Ethanol
3.776	203389	n-Propanol

Scottsdale P. D. Crime Lab: Dual Channel Blood Alcohol Report

Instrument: 650N9042003 Analyst: VPV

Sample: L14- [REDACTED]

Vial #: 49

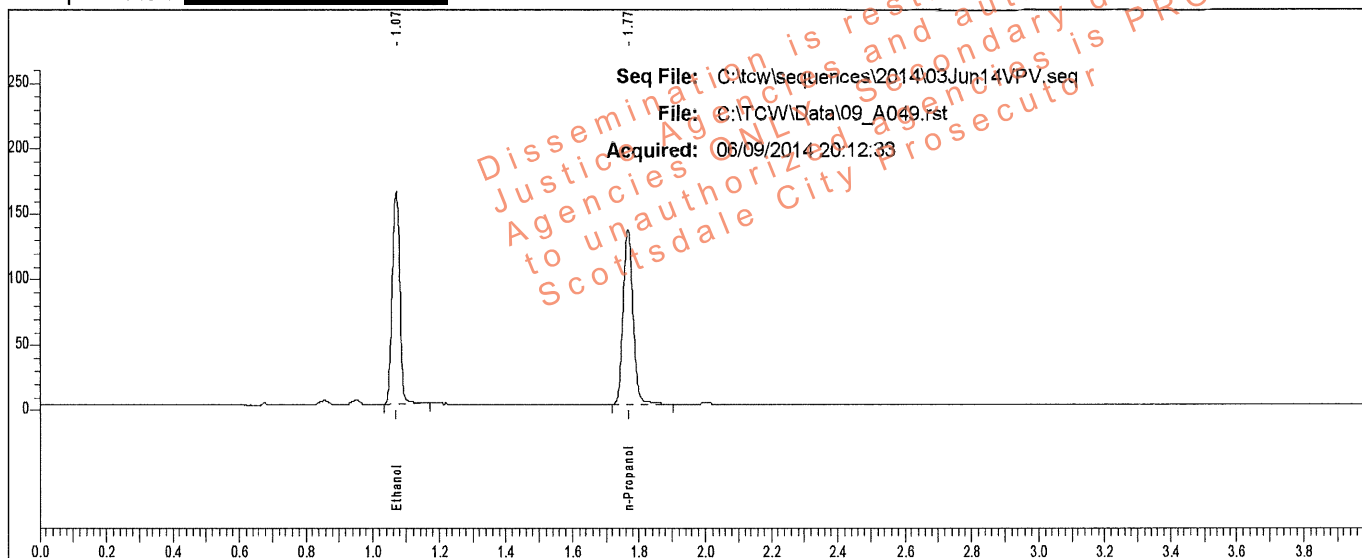

Rt	Area	Peak	g/100
1.070	254213	Ethanol	0.2636
1.767	277727	n-Propanol	

Sample: L14- [REDACTED]

Vial #: 49

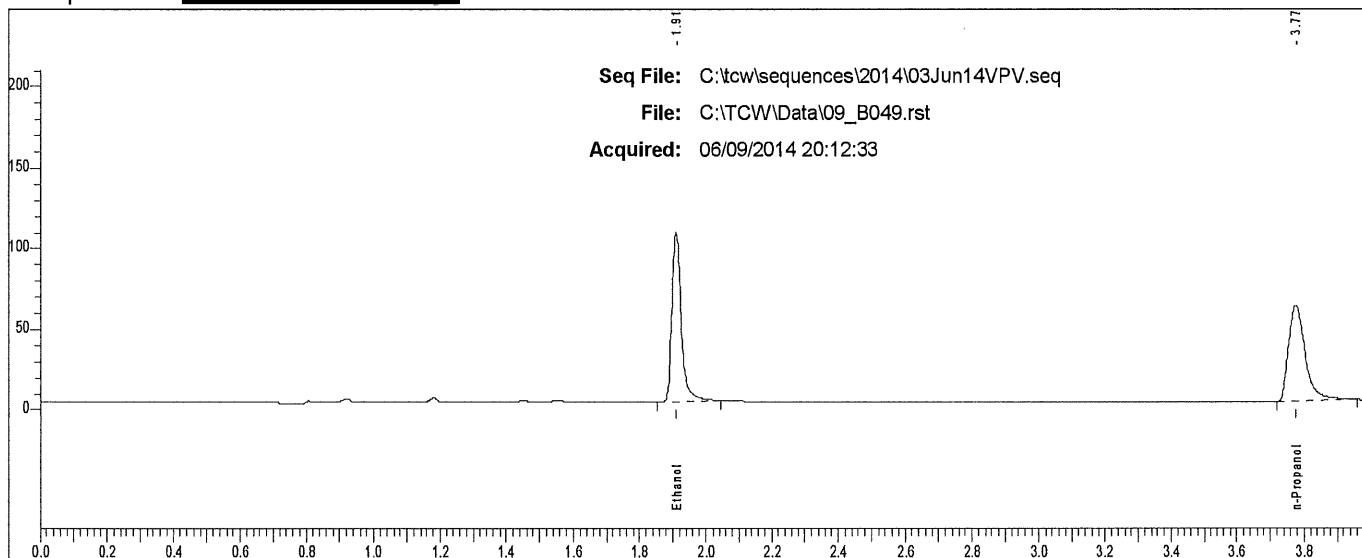

Rt	Area	Peak
1.910	210093	Ethanol
3.774	207326	n-Propanol

Scottsdale P. D. Crime Lab: Dual Channel Blood Alcohol Report

Instrument: 650N9042003 Analyst: VPV

Sample: L14- [REDACTED]

Vial #: 50

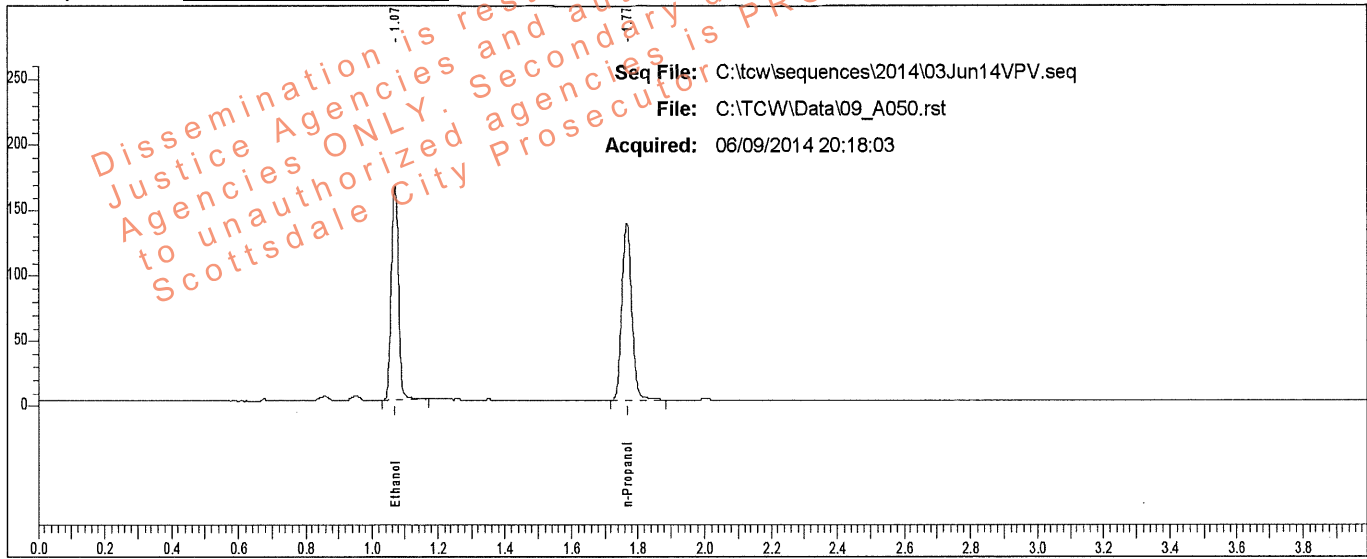

Rt	Area	Peak	g/100
1.071	257133	Ethanol	0.2653
1.767	279091	n-Propanol	

Sample: L14- [REDACTED]

Vial #: 50

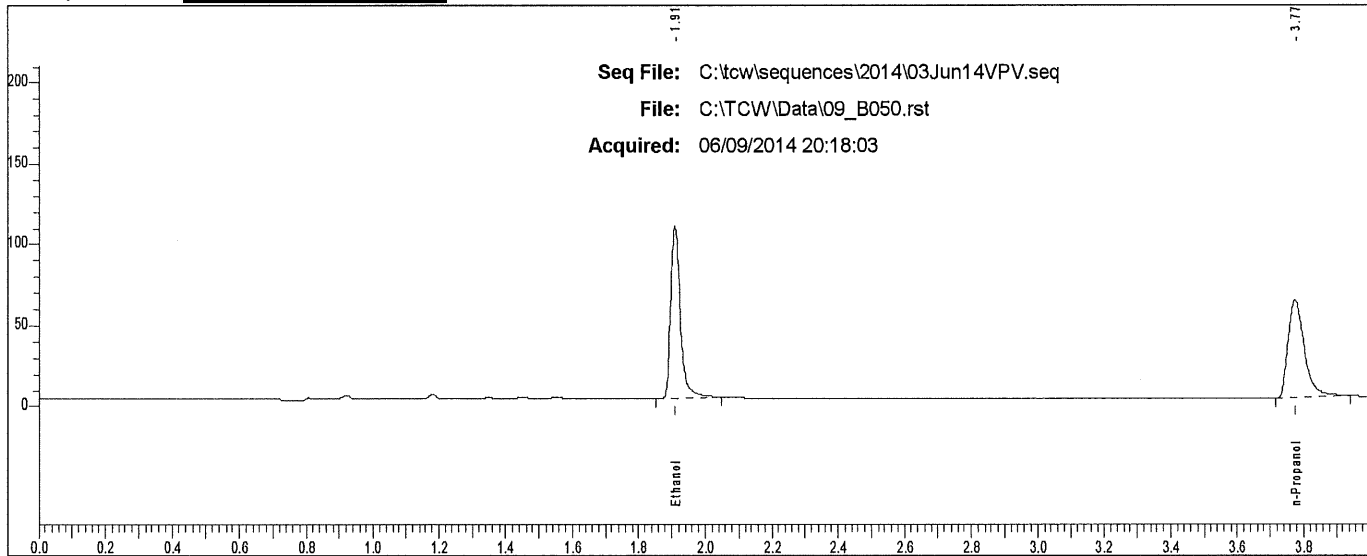

Rt	Area	Peak	g/100
1.910	212402	Ethanol	
3.774	207057	n-Propanol	

Scottsdale P. D. Crime Lab: Dual Channel Blood Alcohol Report

Instrument: 650N9042003 Analyst: VPV

Sample: L14- [REDACTED]

Vial #: 51

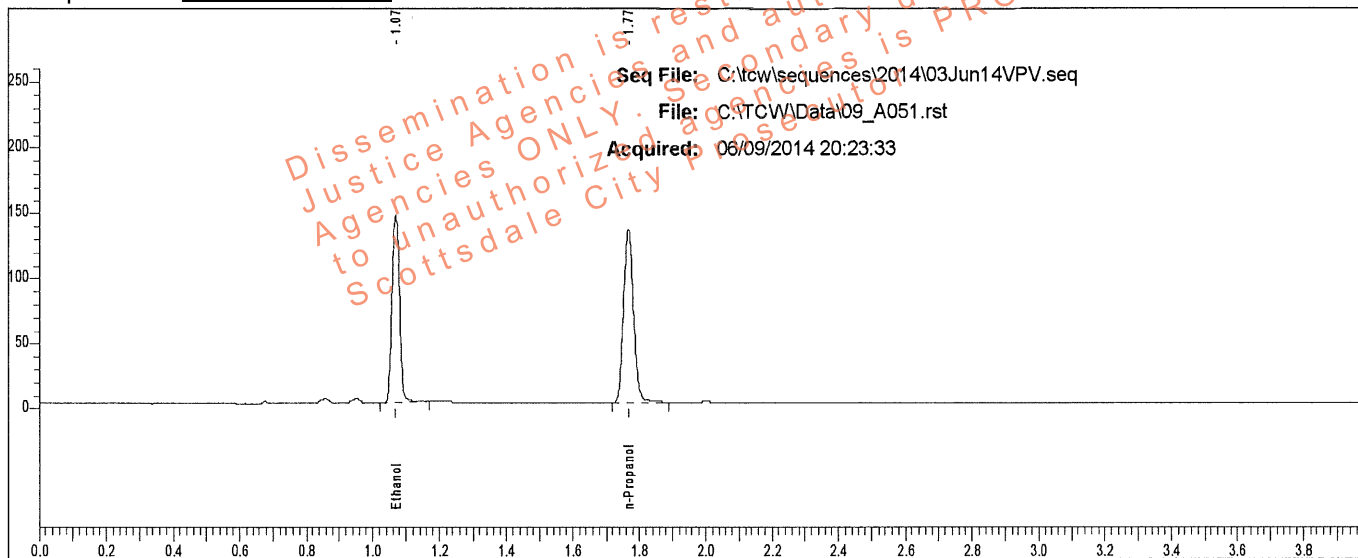

Rt	Area	Peak	g/100
1.071	227177	Ethanol	0.2377
1.768	275406	n-Propanol	

Sample: L14- [REDACTED]

Vial #: 51

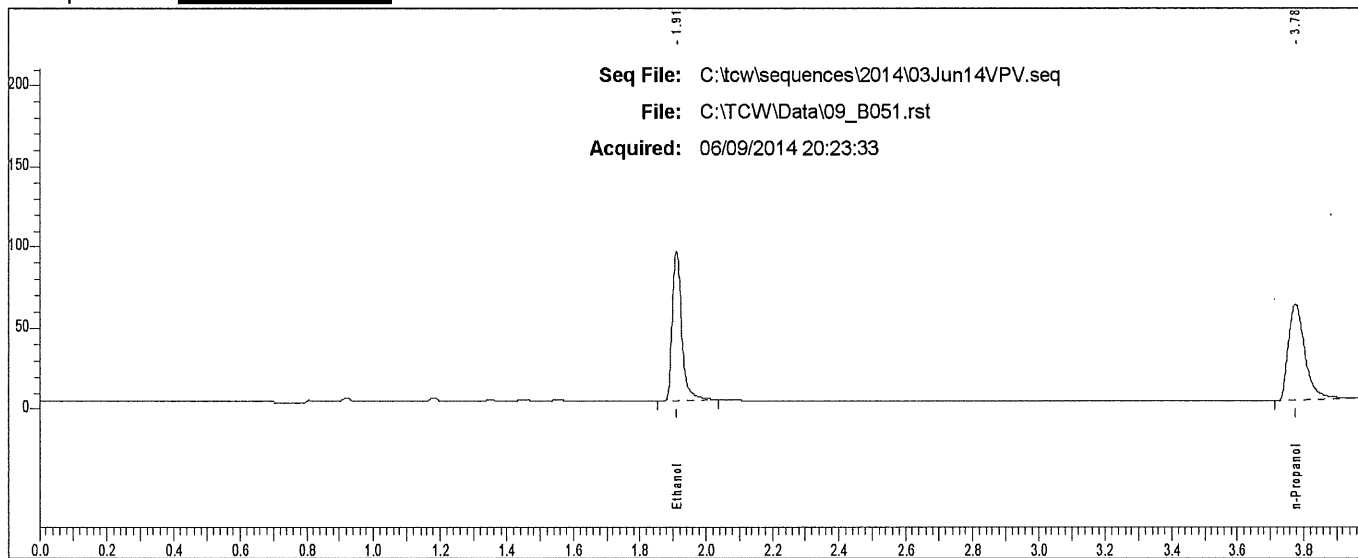

Rt	Area	Peak
1.910	186275	Ethanol
3.775	207003	n-Propanol

Scottsdale P. D. Crime Lab: Dual Channel Blood Alcohol Report

Instrument: 650N9042003 Analyst: VPV

Sample: L14- [REDACTED]

Vial #: 52

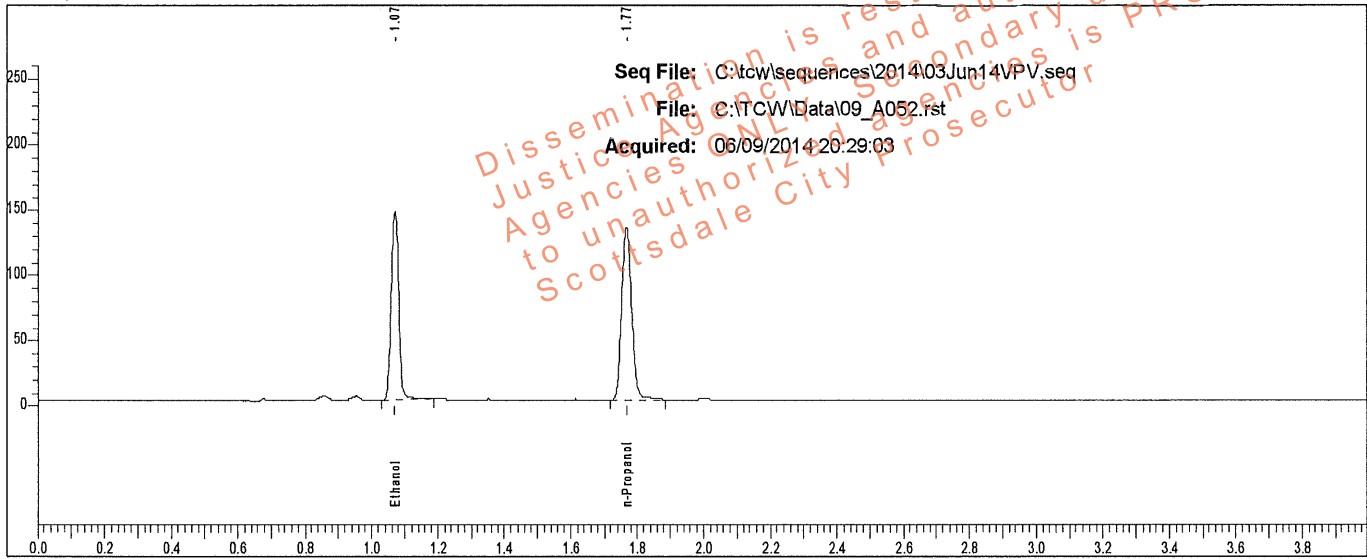

Rt	Area	Peak	g/100
1.071	228368	Ethanol	0.2390
1.767	275375	n-Propanol	

Sample: L14- [REDACTED]

Vial #: 52

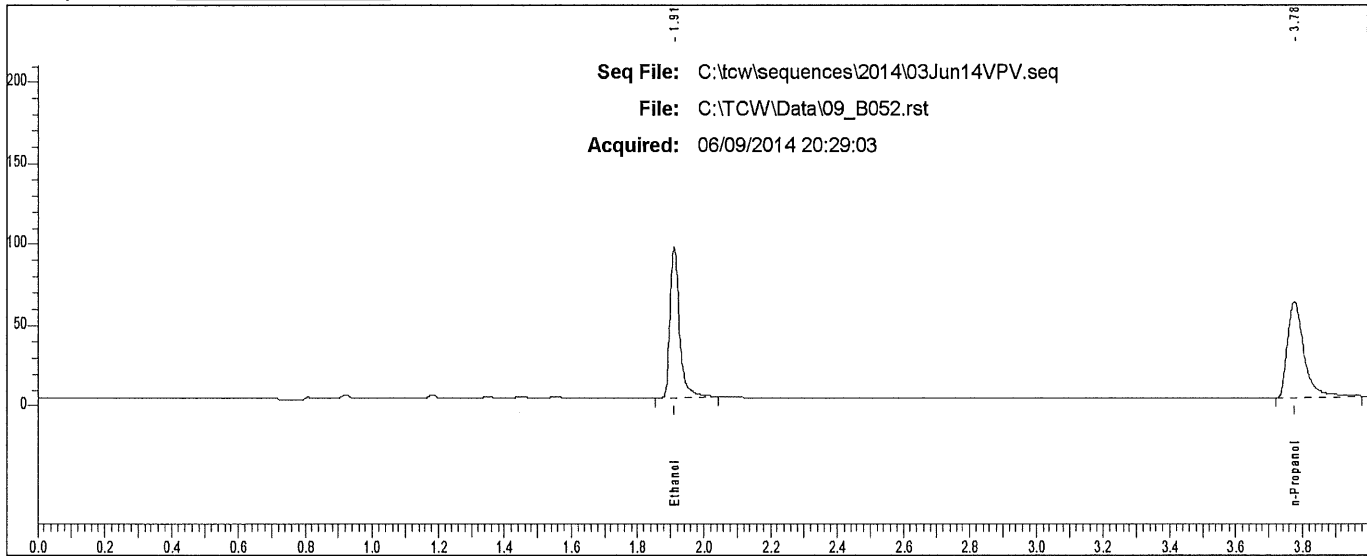

Rt	Area	Peak
1.910	187373	Ethanol
3.775	208662	n-Propanol

Scottsdale P. D. Crime Lab: Dual Channel Blood Alcohol Report

Instrument: 650N9042003 Analyst: VPV

Sample: L14- [REDACTED]

Vial #: 53

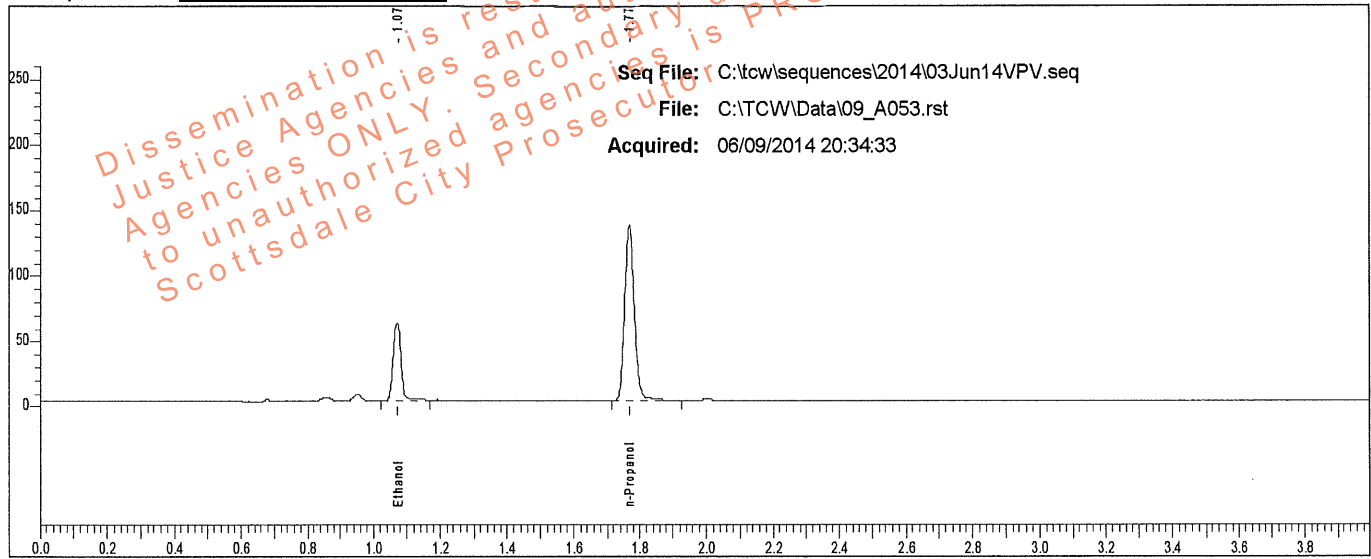

Rt	Area	Peak	g/100
1.072	94442	Ethanol	0.0987
1.768	278739	n-Propanol	

Sample: L14- [REDACTED]

Vial #: 53

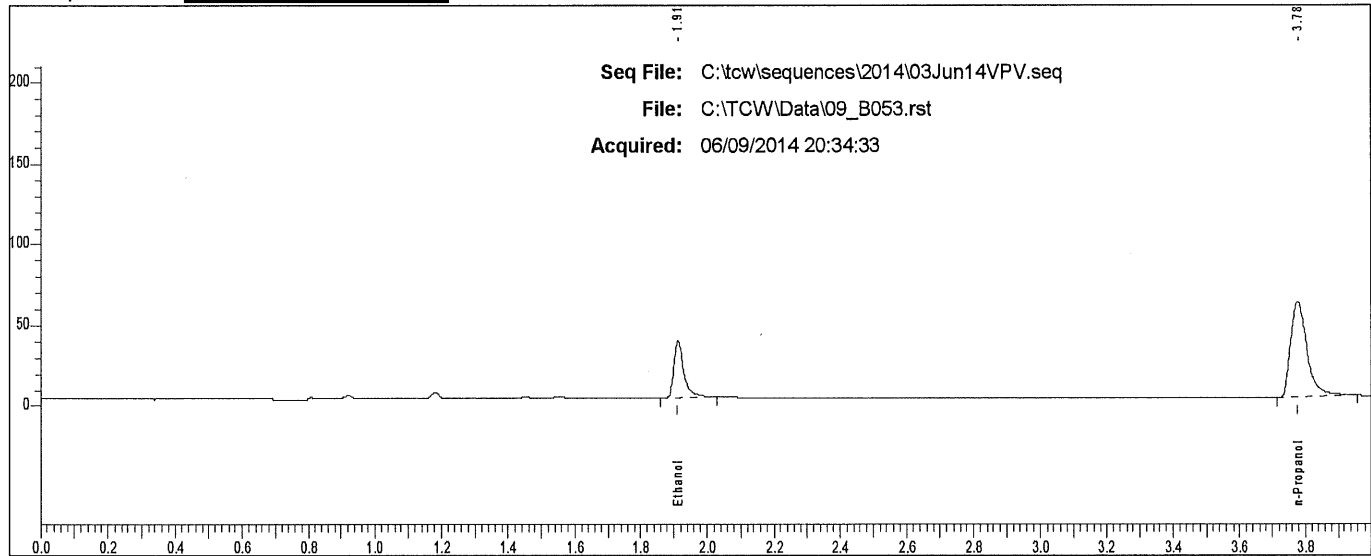

Rt	Area	Peak
1.913	73812	Ethanol
3.776	208039	n-Propanol

Scottsdale P. D. Crime Lab: Dual Channel Blood Alcohol Report

Instrument: 650N9042003 Analyst: VPV

Sample: L14- [REDACTED]

Vial #: 54

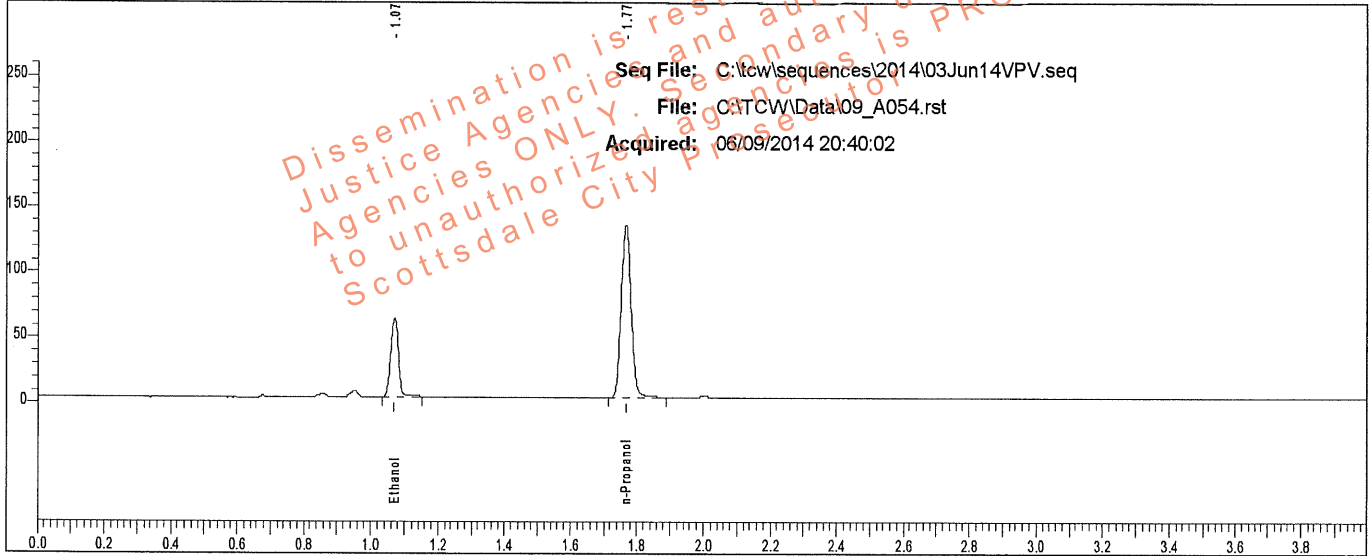

Rt	Area	Peak	g/100
1.071	91786	Ethanol	0.0989
1.767	270427	n-Propanol	

Sample: L14- [REDACTED]

Vial #: 54

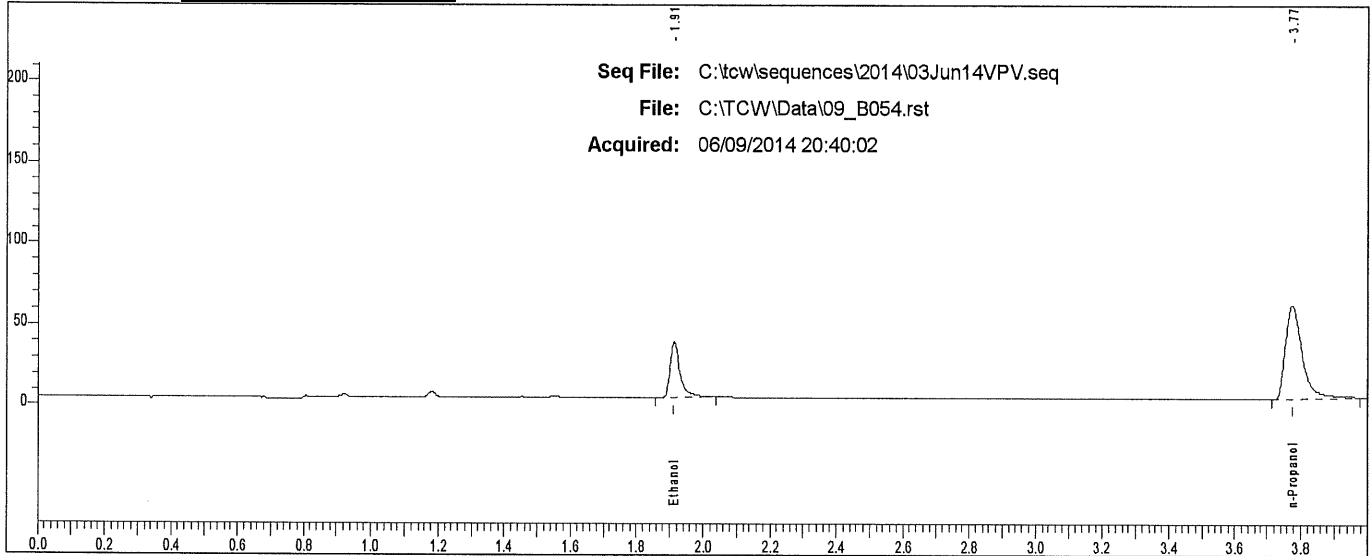

Rt	Area	Peak
1.912	72470	Ethanol
3.774	203560	n-Propanol

Scottsdale P. D. Crime Lab: Dual Channel Blood Alcohol Report

Instrument: 650N9042003 Analyst: VPV

Sample: L14- [REDACTED]

Vial #: 55

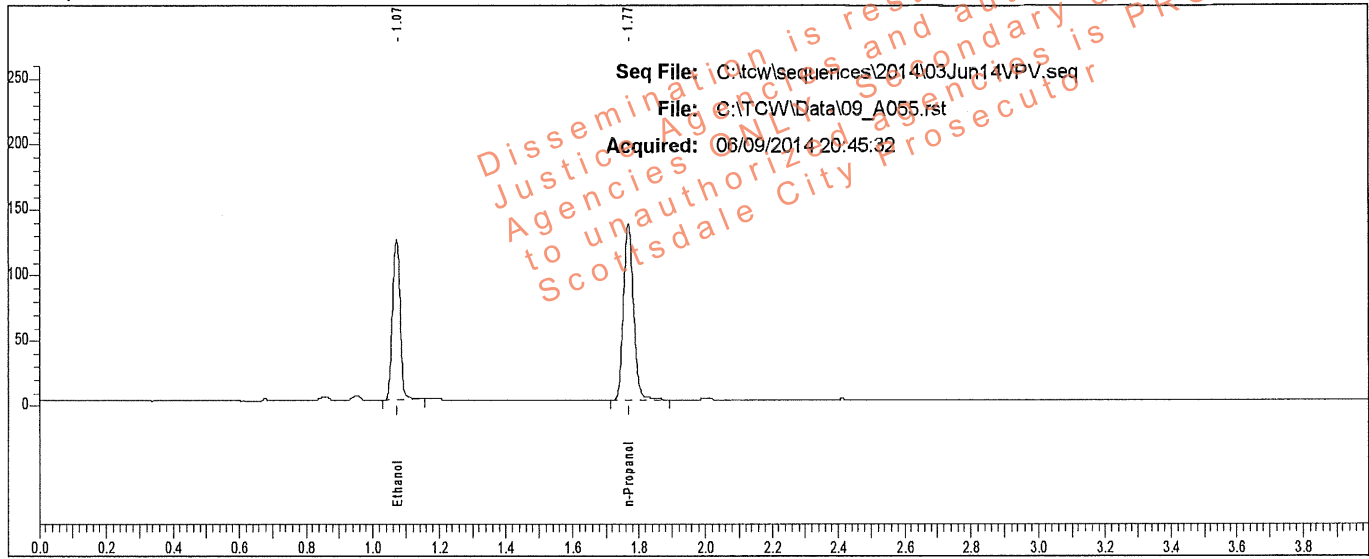

Rt	Area	Peak	g/100
1.072	191672	Ethanol	0.1975
1.768	280098	n-Propanol	

Sample: L14- [REDACTED]

Vial #: 55

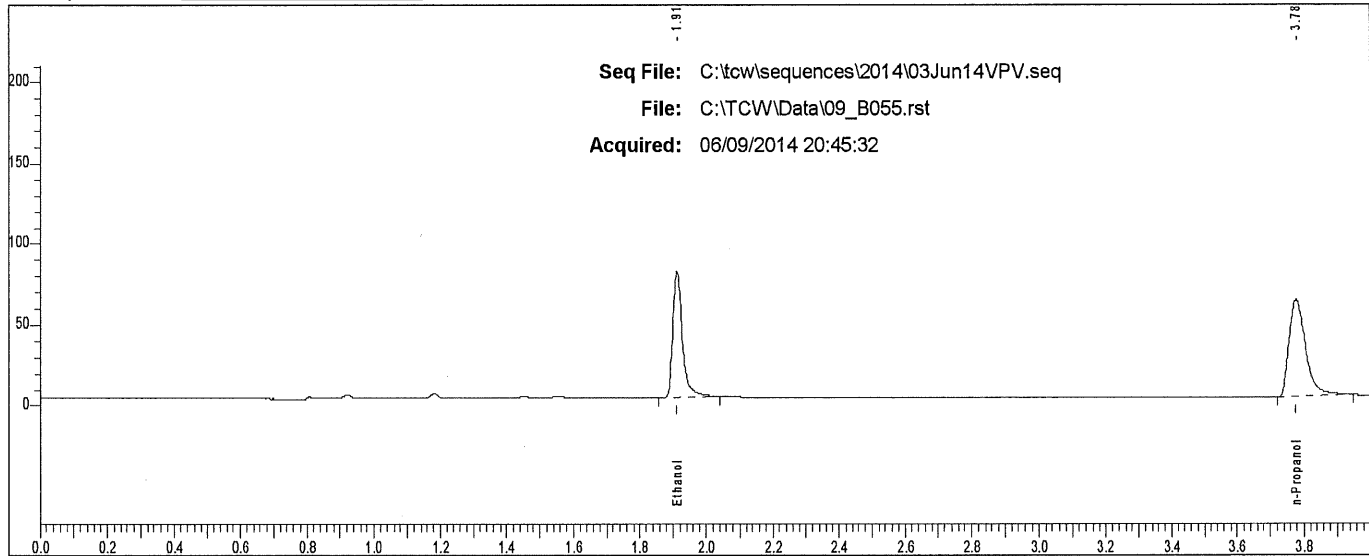

Rt	Area	Peak
1.911	157509	Ethanol
3.776	208112	n-Propanol

Scottsdale P. D. Crime Lab: Dual Channel Blood Alcohol Report

Instrument: 650N9042003 Analyst: VPV

Sample: L14- [REDACTED]

Vial #: 56

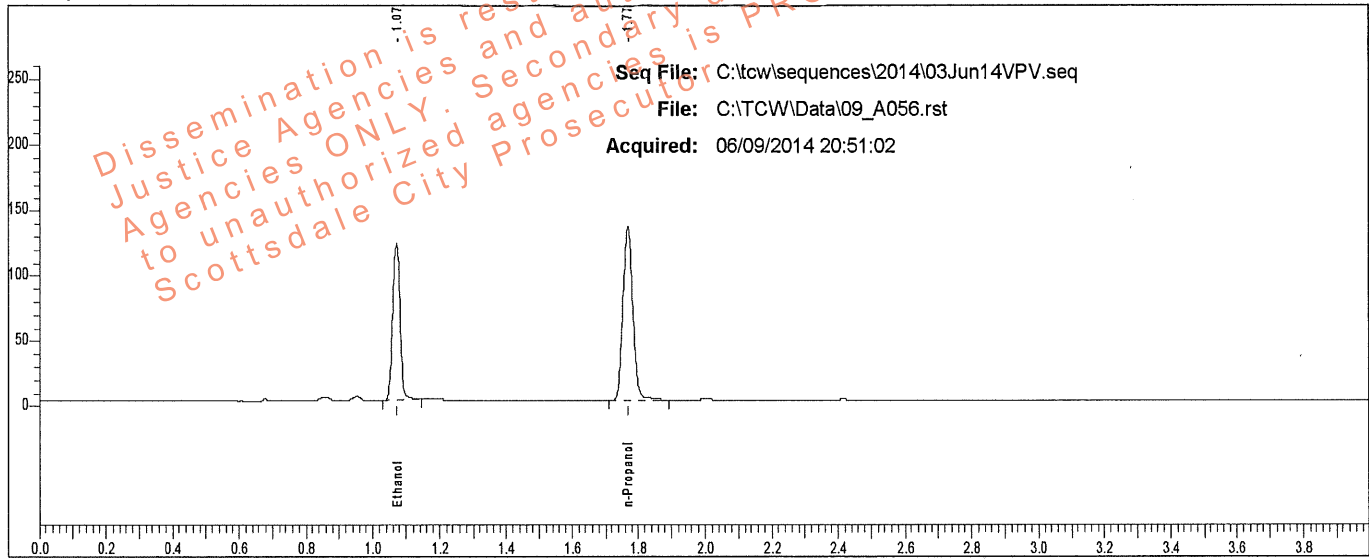

Rt	Area	Peak	g/100
1.072	187038	Ethanol	0.1968
1.768	274283	n-Propanol	

Sample: L14- [REDACTED]

Vial #: 56

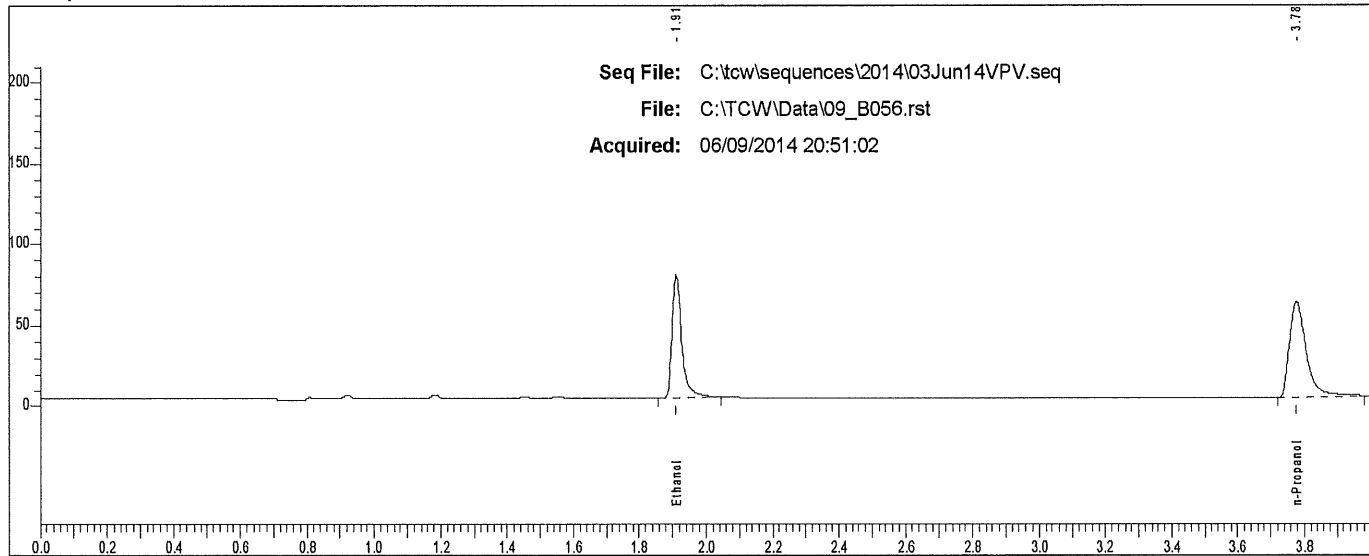

Rt	Area	Peak
1.911	154421	Ethanol
3.776	206939	n-Propanol

Scottsdale P. D. Crime Lab: Dual Channel Blood Alcohol Report

Instrument: 650N9042003 Analyst: VPV

Sample: L14- [REDACTED]

Vial #: 57

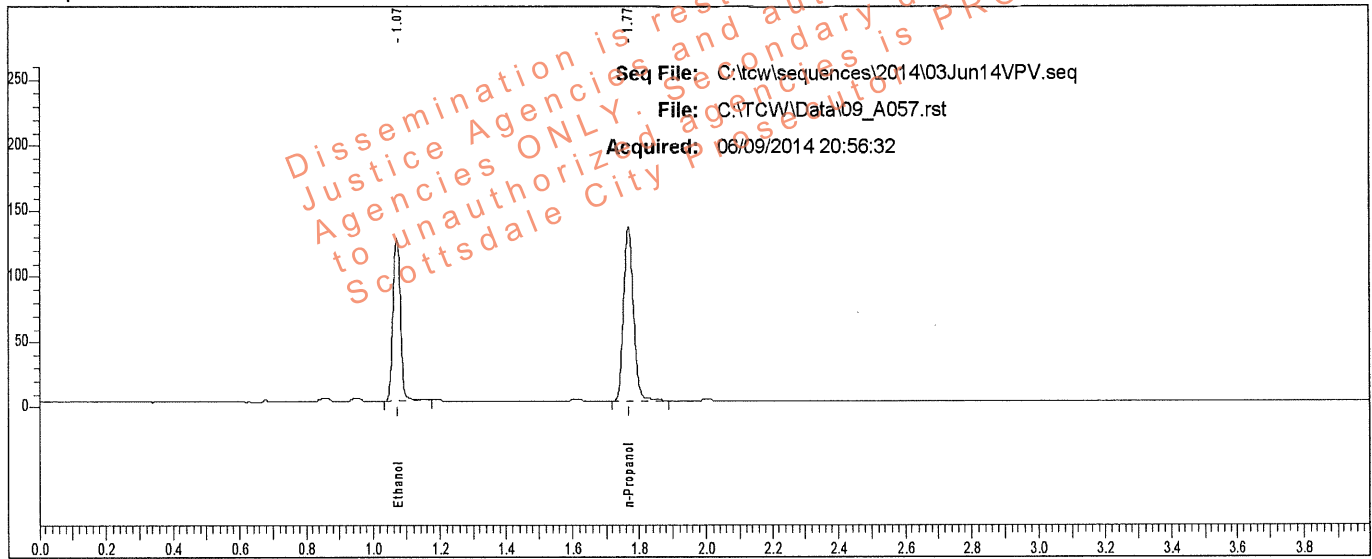

Rt	Area	Peak	g/100
1.072	195493	Ethanol	0.2051
1.769	274961	n-Propanol	

Sample: L14- [REDACTED]

Vial #: 57

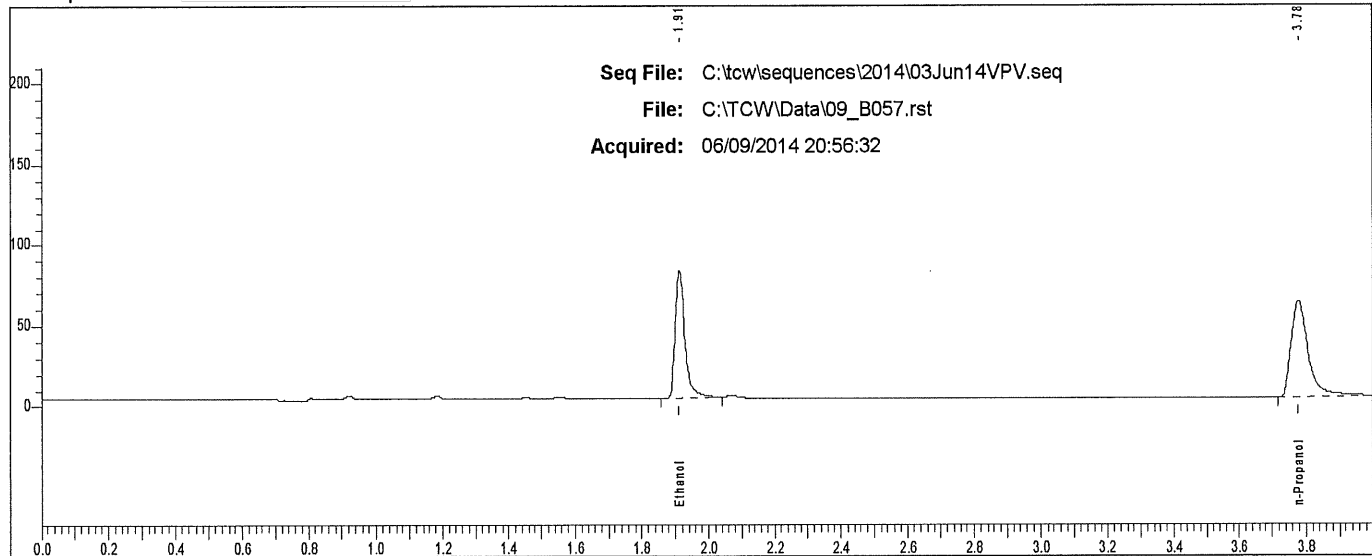

Rt	Area	Peak
1.912	159131	Ethanol
3.776	209822	n-Propanol

Scottsdale P. D. Crime Lab: Dual Channel Blood Alcohol Report

Instrument: 650N9042003 Analyst: VPV

Sample: L14- [REDACTED]

Vial #: 58

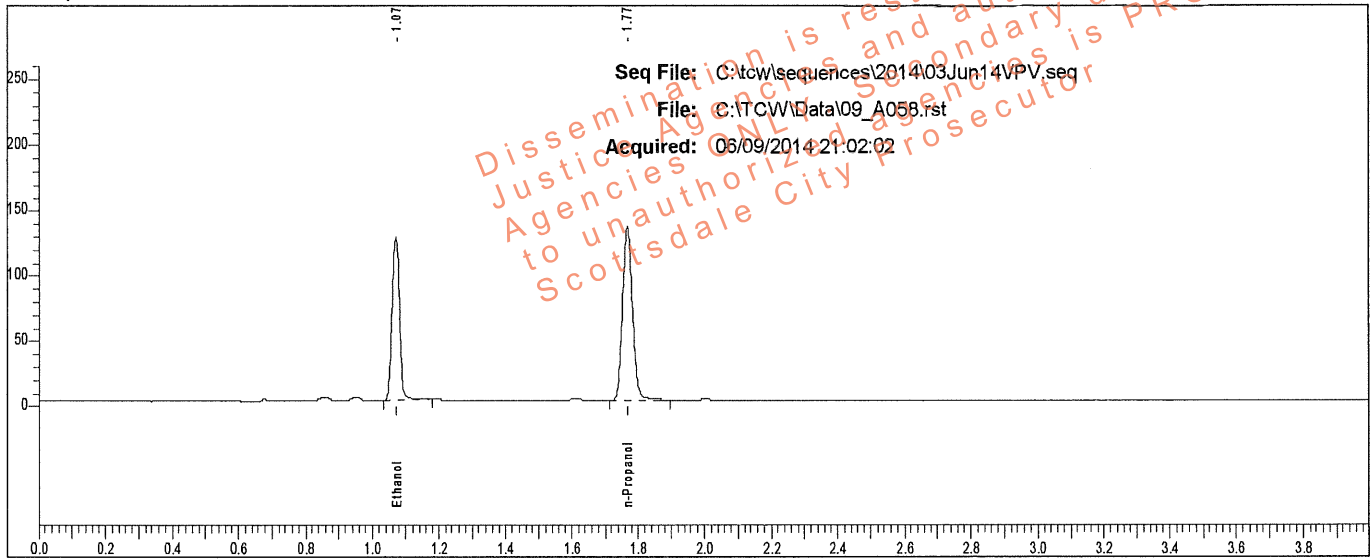

Rt	Area	Peak	g/100
1.072	195611	Ethanol	0.2047
1.768	275703	n-Propanol	

Sample: L14- [REDACTED]

Vial #: 58

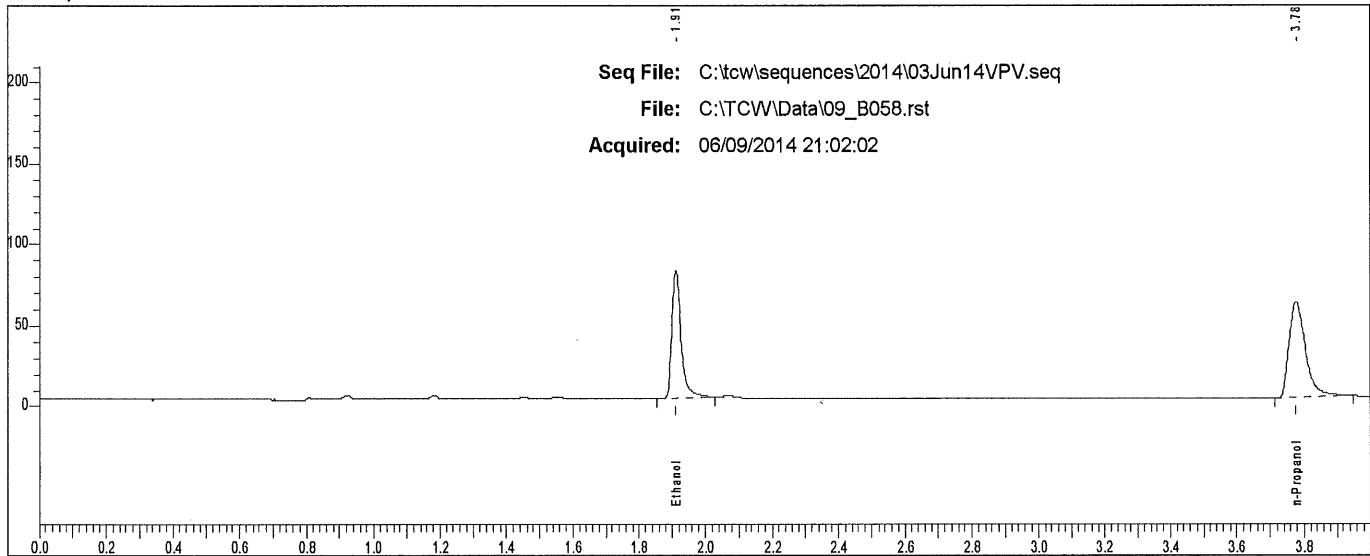

Rt	Area	Peak
1.911	159100	Ethanol
3.776	204592	n-Propanol

Scottsdale P. D. Crime Lab: Dual Channel Blood Alcohol Report

Instrument: 650N9042003 Analyst: VPV

Sample: L14- [REDACTED]

Vial #: 59

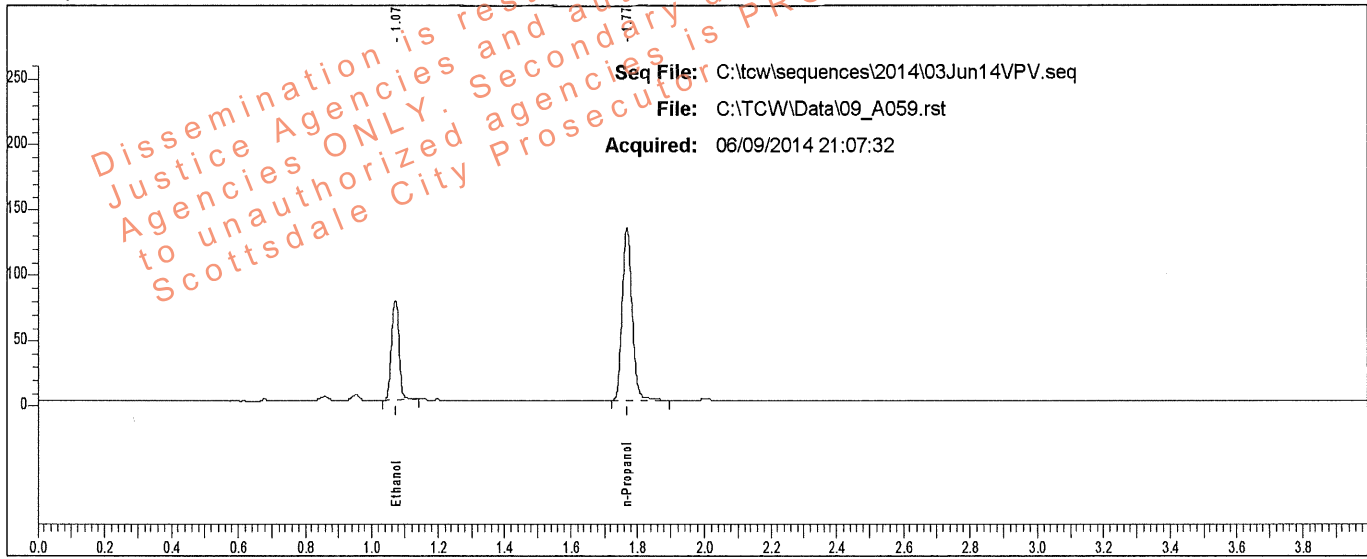

Rt	Area	Peak	g/100
1.072	119039	Ethanol	0.1271
1.769	271764	n-Propanol	

Sample: L14- [REDACTED]

Vial #: 59

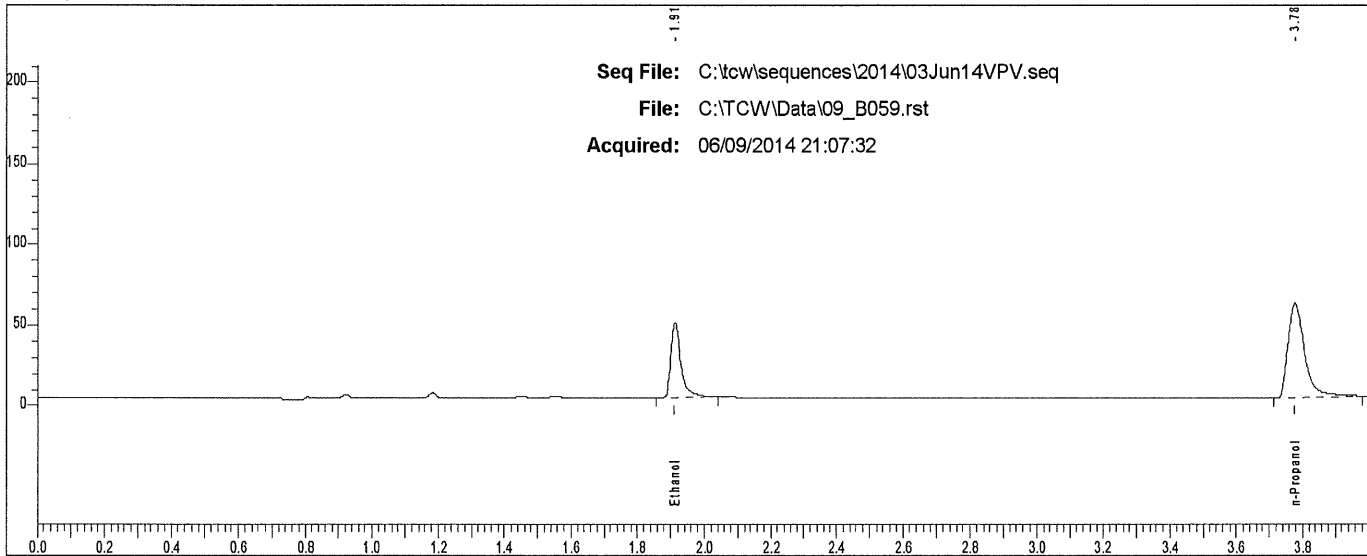

Rt	Area	Peak
1.913	96209	Ethanol
3.776	204698	n-Propanol

Scottsdale P. D. Crime Lab: Dual Channel Blood Alcohol Report

Instrument: 650N9042003 Analyst: VPV

Sample: L14- [REDACTED]

Vial #: 60

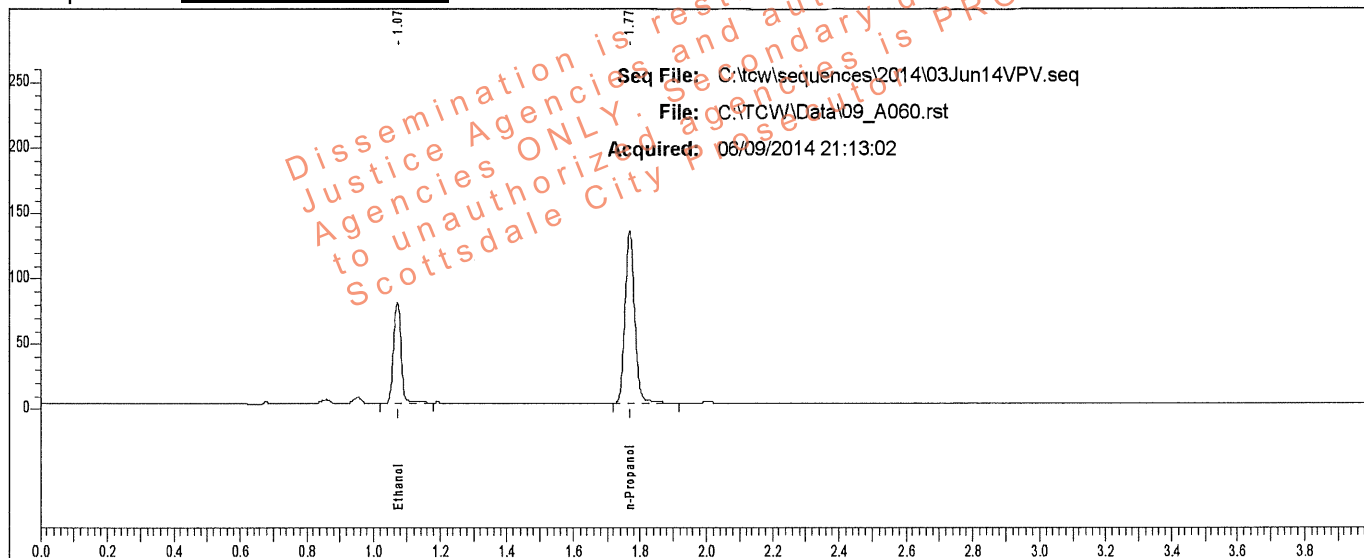

Rt	Area	Peak	g/100
1.072	120241	Ethanol	0.1284
1.769	271716	n-Propanol	

Sample: L14- [REDACTED]

Vial #: 60

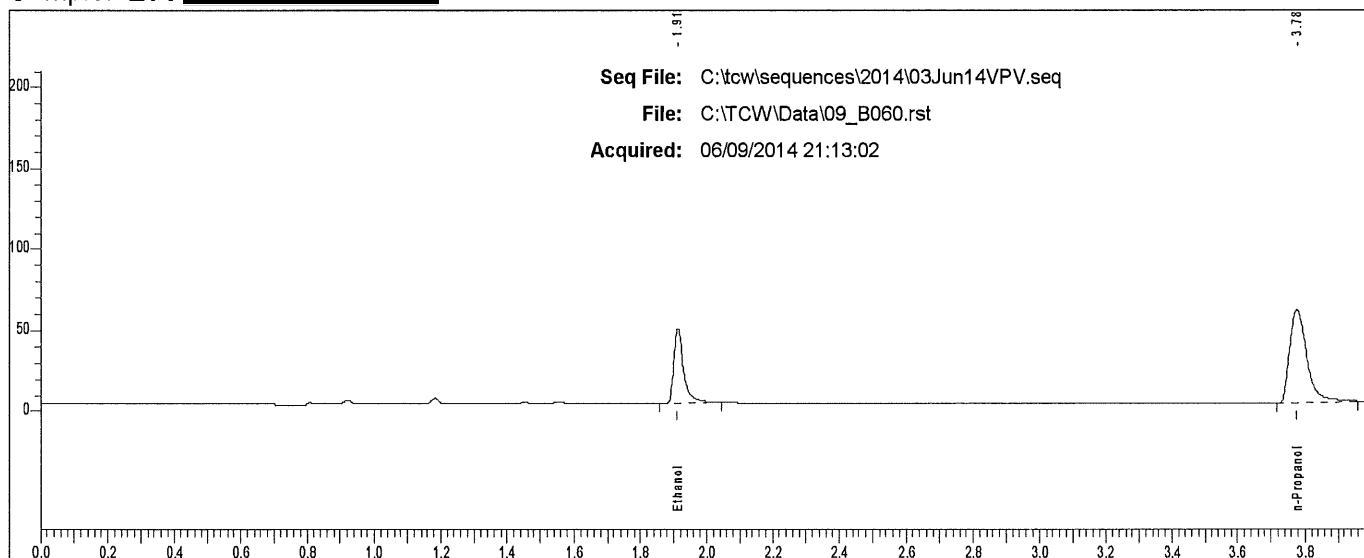

Rt	Area	Peak
1.913	96009	Ethanol
3.776	201707	n-Propanol

Scottsdale P. D. Crime Lab: Dual Channel Blood Alcohol Report

Instrument: 650N9042003 Analyst: VPV

Sample: L14- [REDACTED]

Vial #: 61

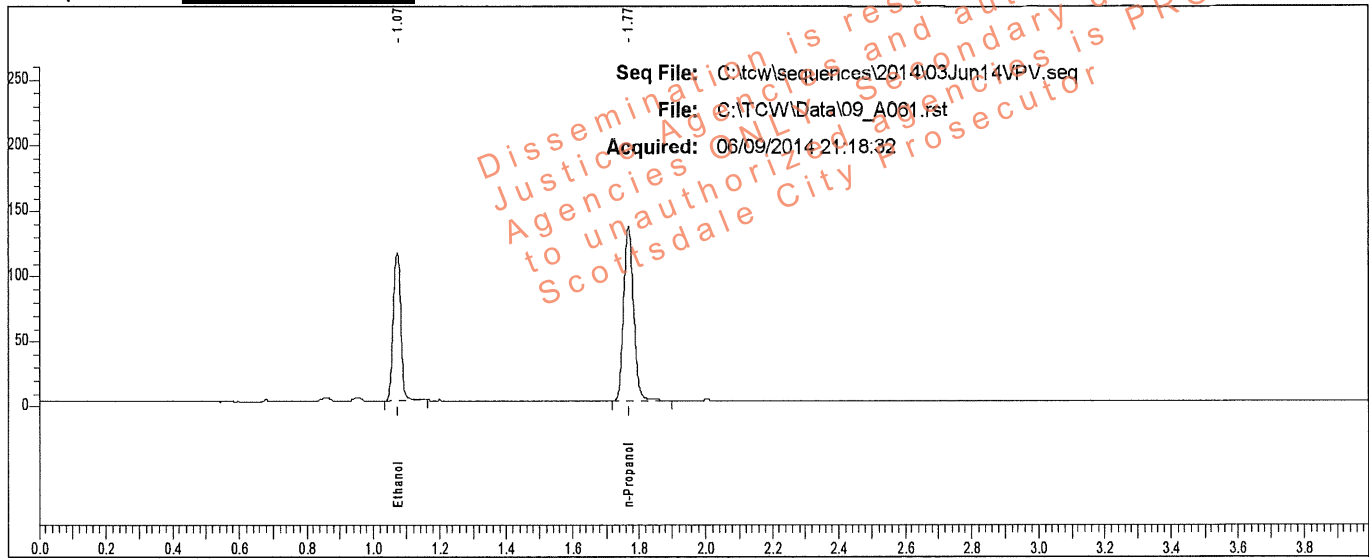

Rt	Area	Peak	g/100
1.072	178911	Ethanol	0.1871
1.769	276192	n-Propanol	

Sample: L14- [REDACTED]

Vial #: 61

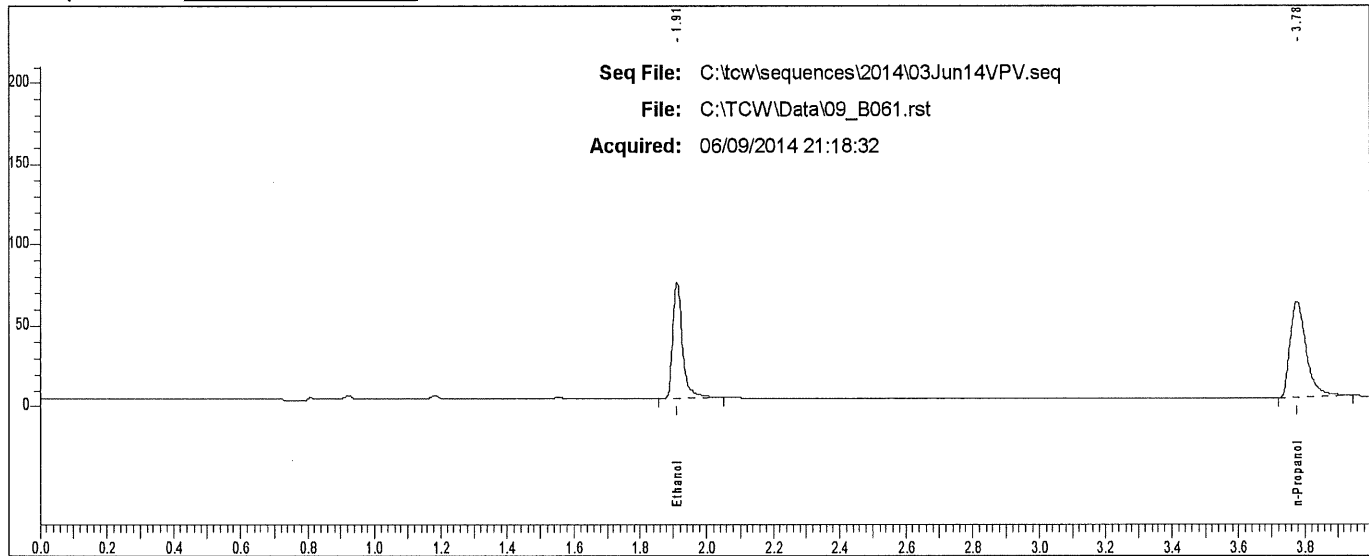

Rt	Area	Peak
1.911	146052	Ethanol
3.776	204798	n-Propanol

Scottsdale P. D. Crime Lab: Dual Channel Blood Alcohol Report

Instrument: 650N9042003 Analyst: VPV

Sample: L14- [REDACTED]

Vial #: 62

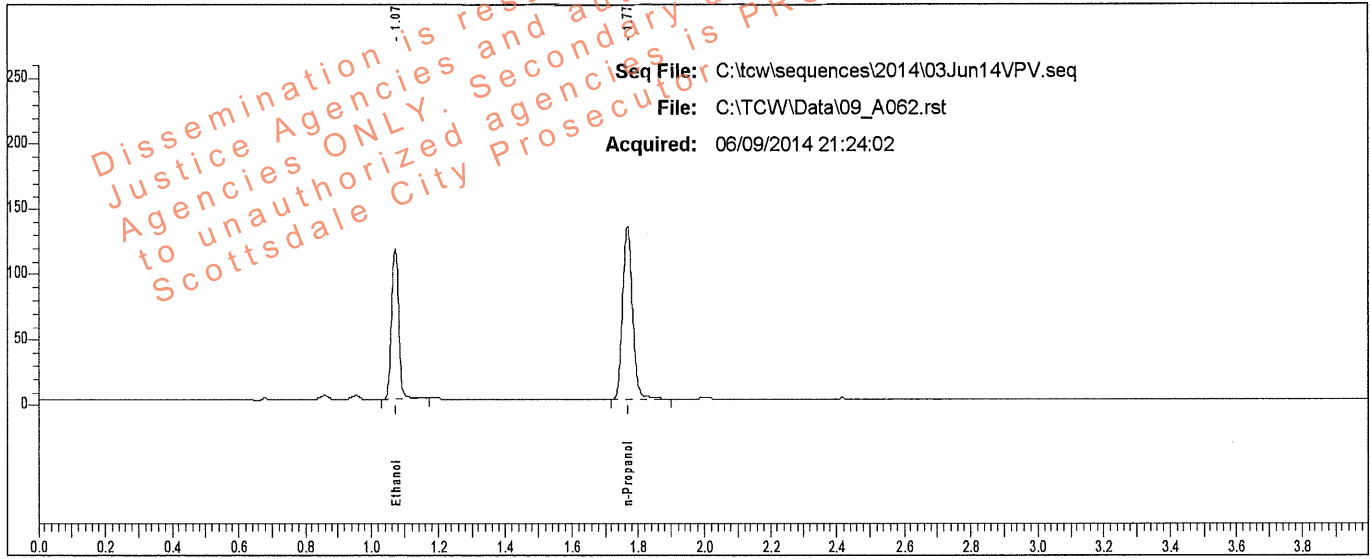

Rt	Area	Peak	g/100
1.072	174762	Ethanol	0.1868
1.768	270139	n-Propanol	

Sample: L14- [REDACTED]

Vial #: 62

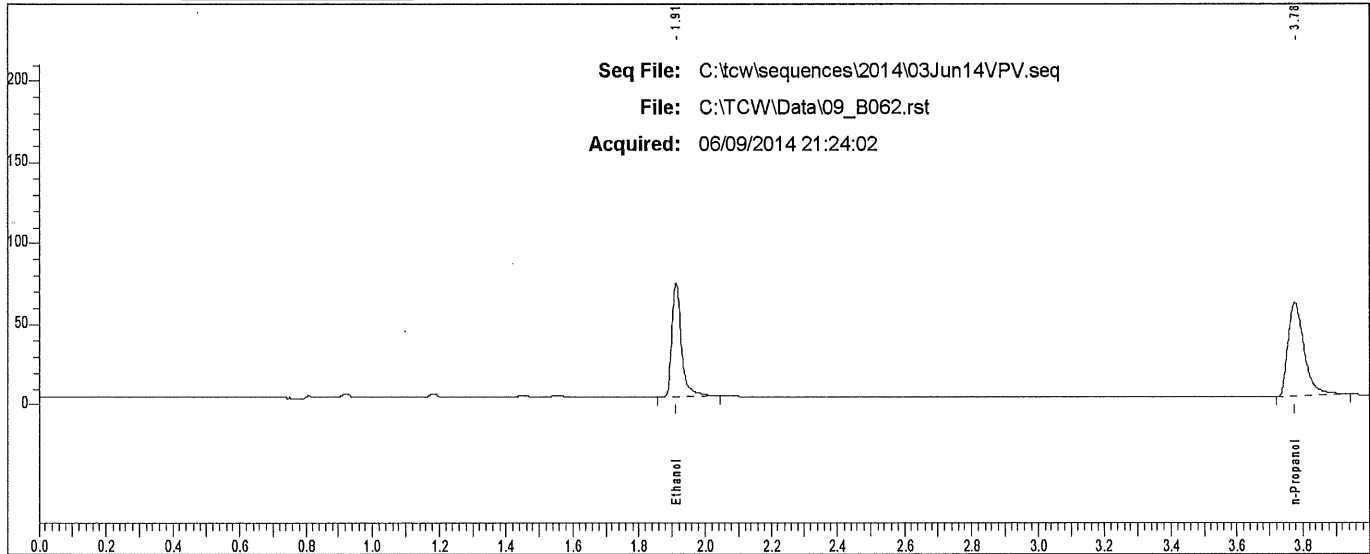

Rt	Area	Peak	g/100
1.911	142470	Ethanol	
3.776	198917	n-Propanol	

Scottsdale P. D. Crime Lab: Dual Channel Blood Alcohol Report

Instrument: 650N9042003 Analyst: VPV

Sample: L14- [REDACTED]

Vial #: 63

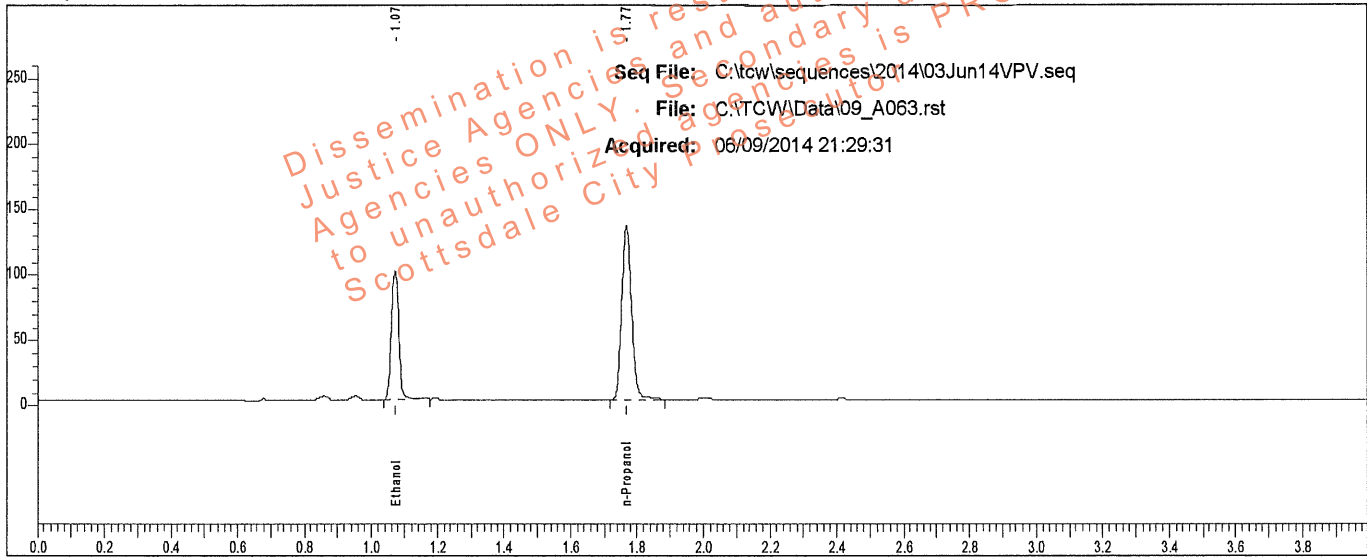

Rt	Area	Peak	g/100
1.073	156149	Ethanol	0.1647
1.769	274186	n-Propanol	

Sample: L14- [REDACTED]

Vial #: 63

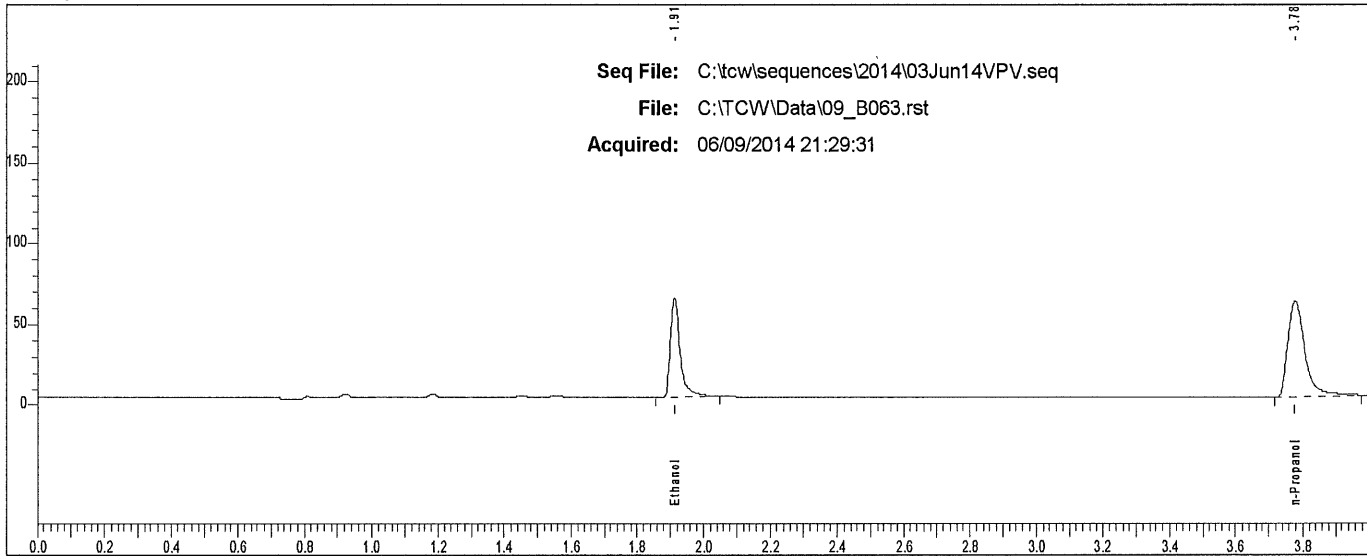

Rt	Area	Peak
1.913	126885	Ethanol
3.777	207077	n-Propanol

Scottsdale P. D. Crime Lab: Dual Channel Blood Alcohol Report

Instrument: 650N9042003 Analyst: VPV

Sample: L14- [REDACTED]

Vial #: 64

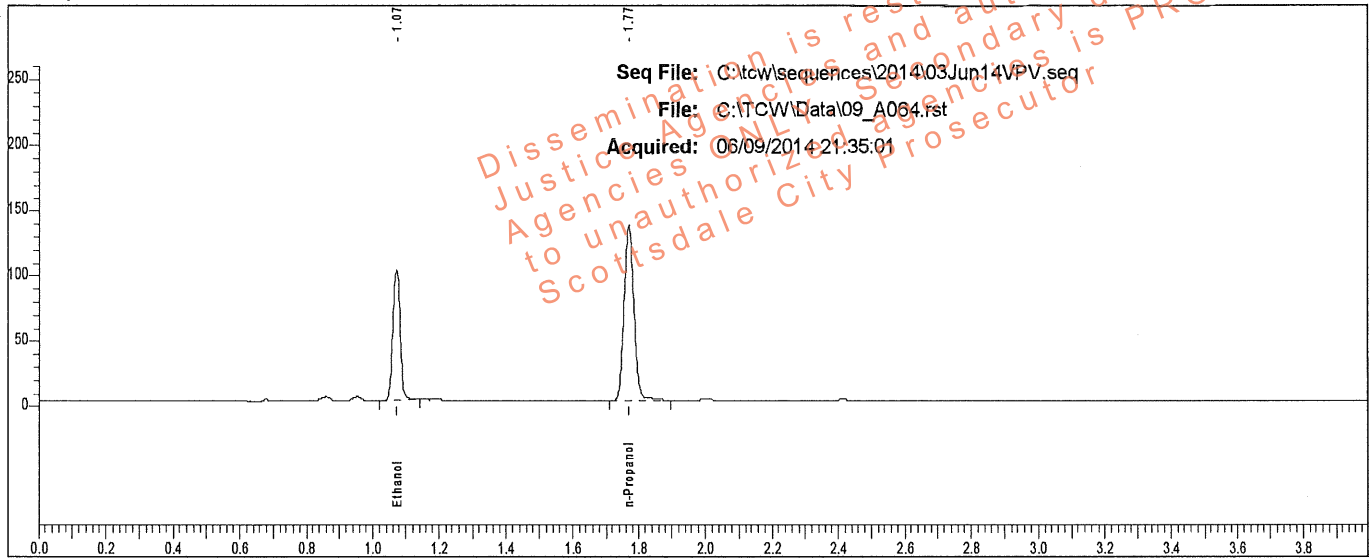

Rt	Area	Peak	g/100
1.073	156234	Ethanol	0.1623
1.769	278398	n-Propanol	

Sample: L14- [REDACTED]

Vial #: 64

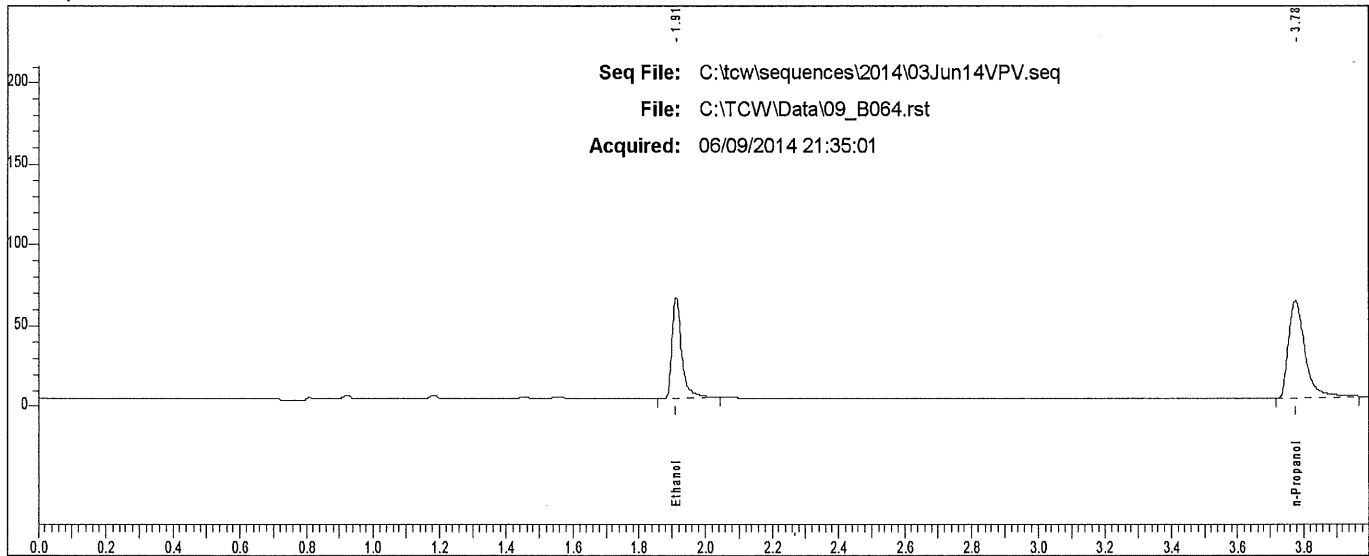

Rt	Area	Peak
1.912	128487	Ethanol
3.775	209367	n-Propanol

Scottsdale P. D. Crime Lab: Dual Channel Blood Alcohol Report

Instrument: 650N9042003 Analyst: VPV

Sample: L14- [REDACTED]

Vial #: 65

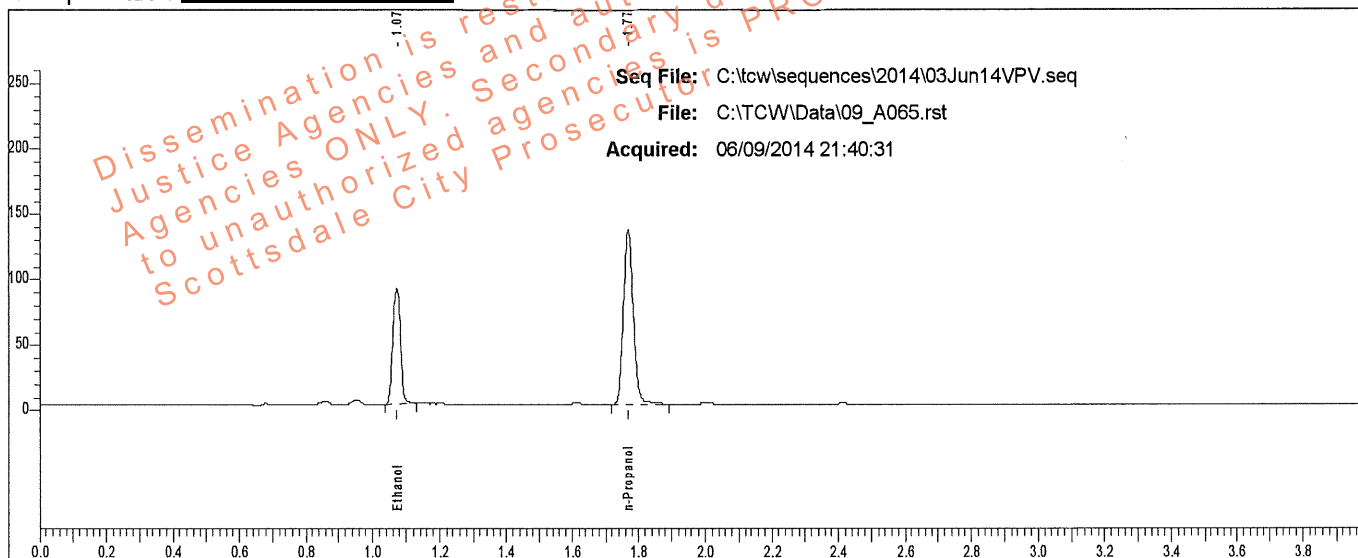

Rt	Area	Peak	g/100
1.073	137516	Ethanol	0.1446
1.769	275450	n-Propanol	

Sample: L14- [REDACTED]

Vial #: 65

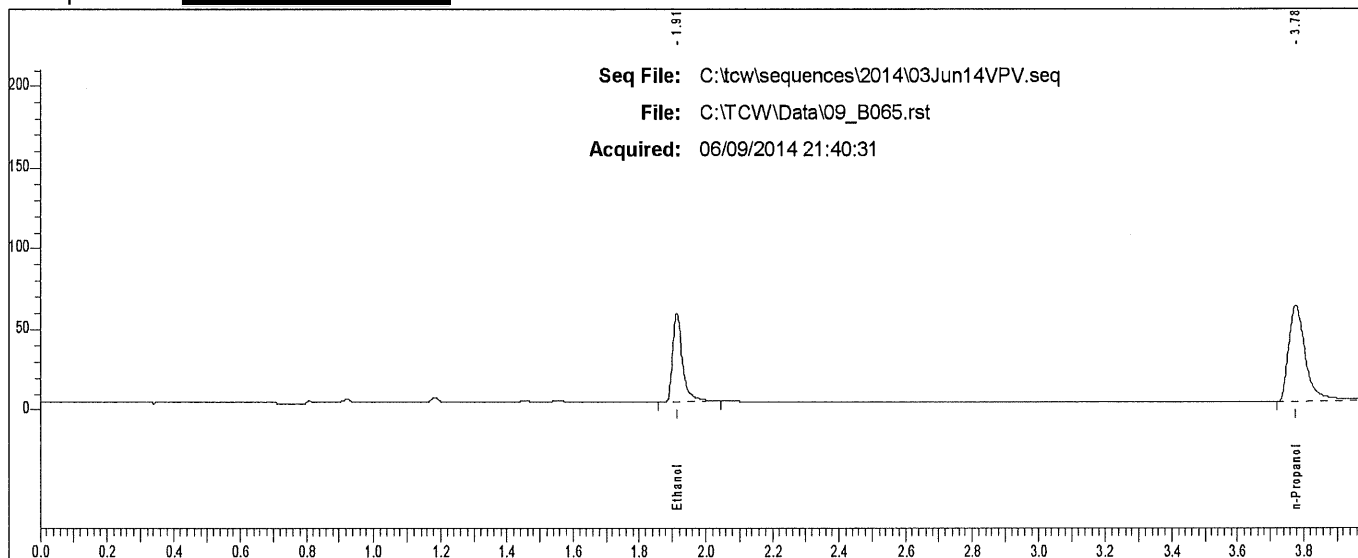

Rt	Area	Peak
1.913	112546	Ethanol
3.776	209102	n-Propanol

Scottsdale P. D. Crime Lab: Dual Channel Blood Alcohol Report

Instrument: 650N9042003 Analyst: VPV

Sample: L14- [REDACTED]

Vial #: 66

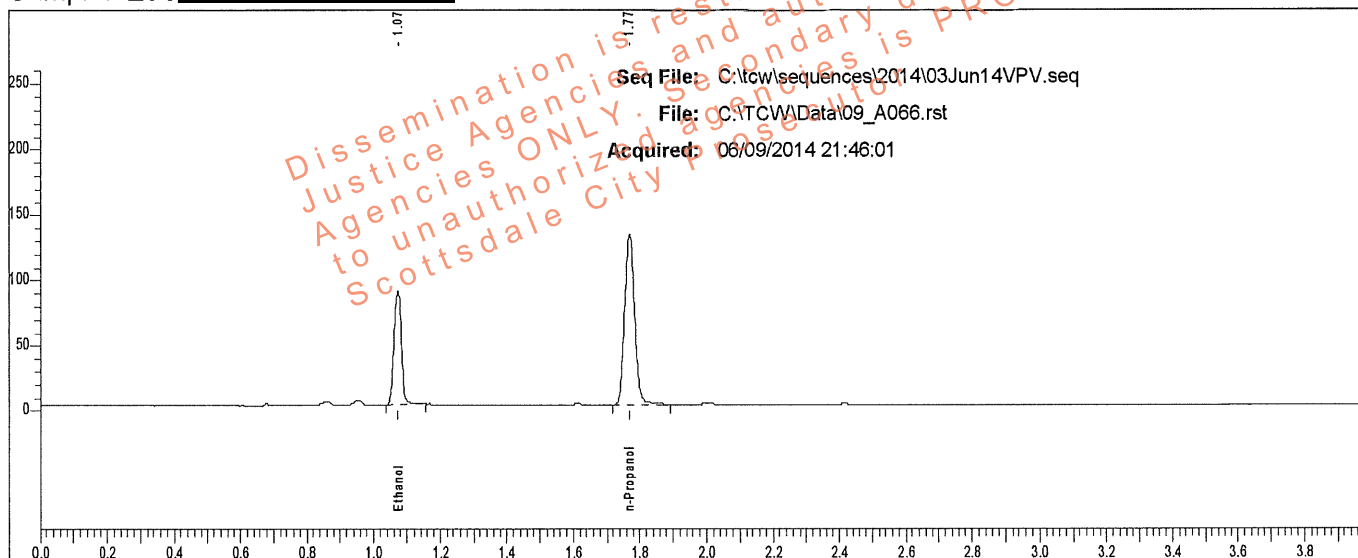

Rt	Area	Peak	g/100
1.074	136684	Ethanol	0.1461
1.770	270900	n-Propanol	

Sample: L14- [REDACTED]

Vial #: 66

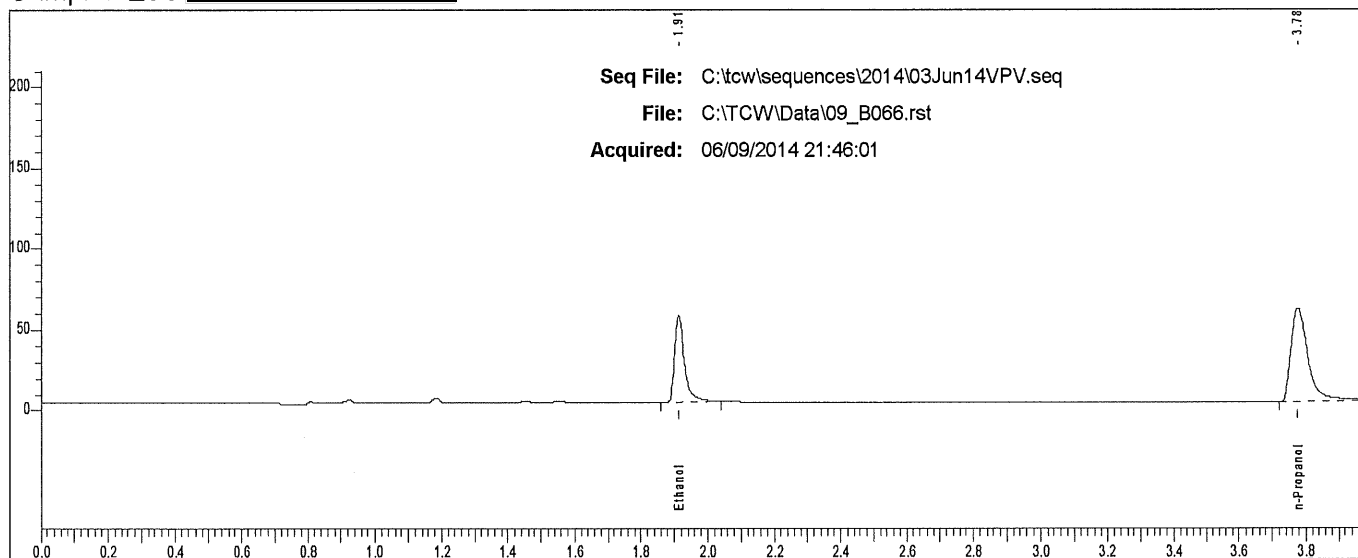

Rt	Area	Peak
1.913	110474	Ethanol
3.777	203086	n-Propanol

Scottsdale P. D. Crime Lab: Dual Channel Blood Alcohol Report

Instrument: 650N9042003 Analyst: VPV

Sample: L14- [REDACTED]

Vial #: 67

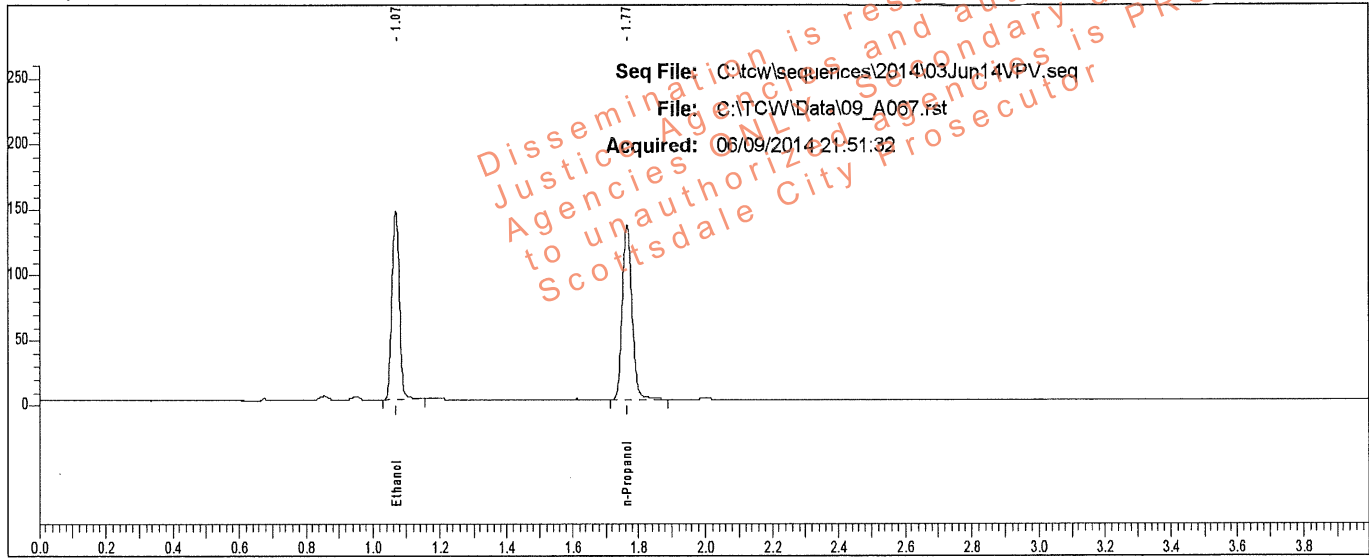

Rt	Area	Peak	g/100
1.069	225385	Ethanol	0.2339
1.766	277800	n-Propanol	

Sample: L14- [REDACTED]

Vial #: 67

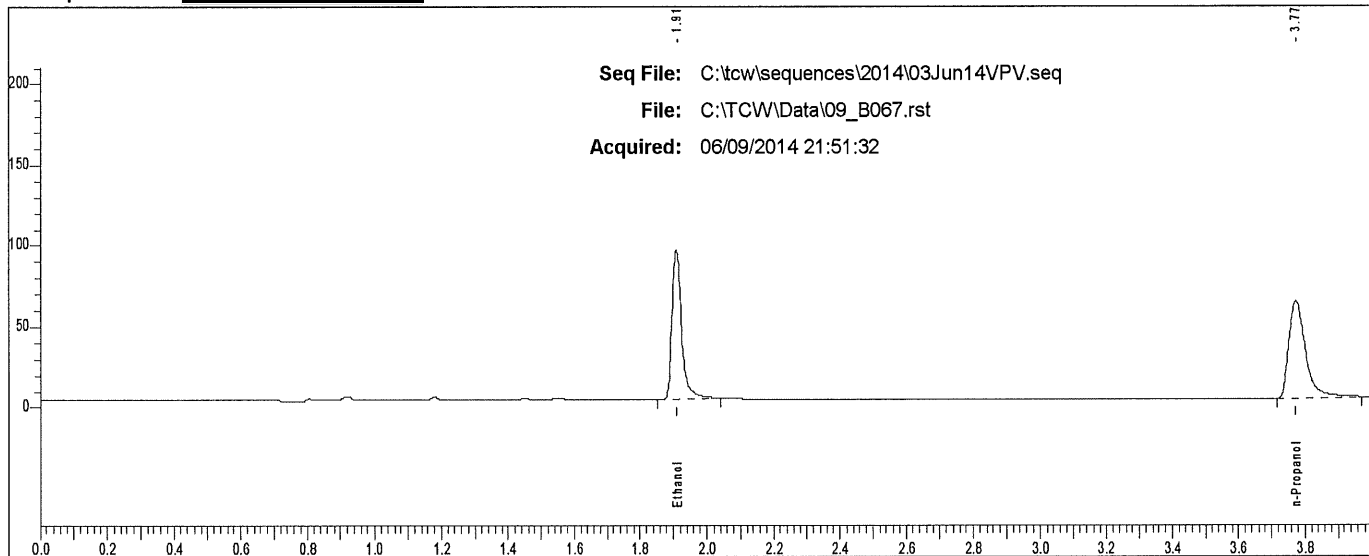

Rt	Area	Peak
1.909	186288	Ethanol
3.773	209029	n-Propanol

Scottsdale P. D. Crime Lab: Dual Channel Blood Alcohol Report

Instrument: 650N9042003 Analyst: VPV

Sample: L14- [REDACTED]

Vial #: 68

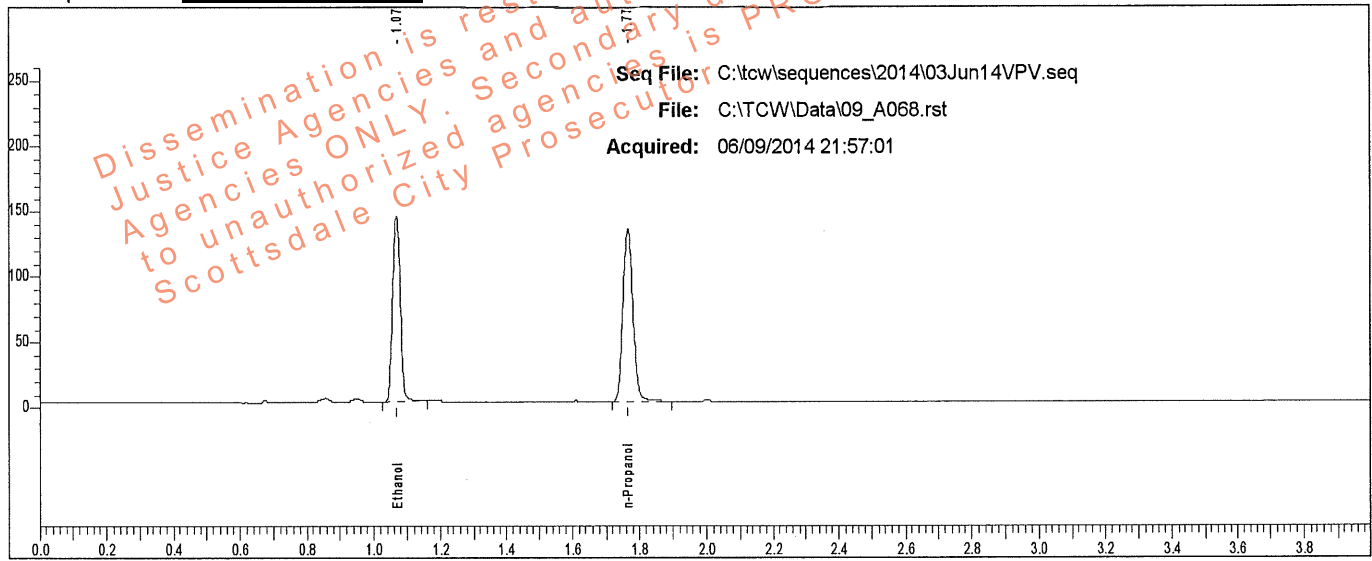

Rt	Area	Peak	g/100
1.069	221881	Ethanol	0.2353
1.766	271795	n-Propanol	

Sample: L14- [REDACTED]

Vial #: 68

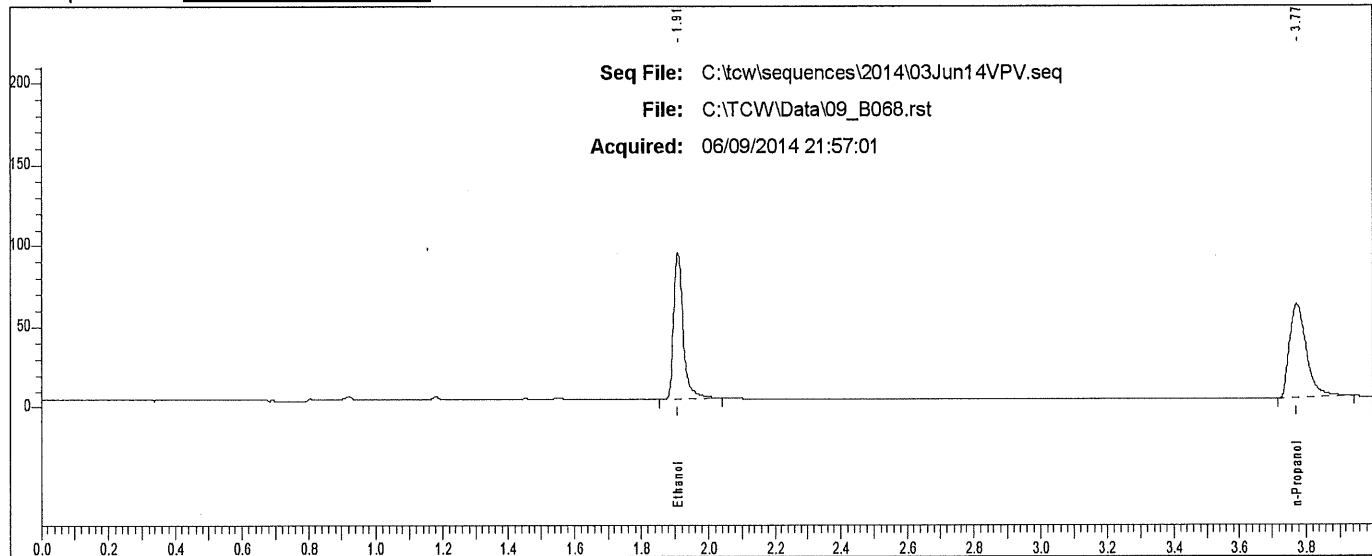

Rt	Area	Peak	g/100
1.908	182733	Ethanol	
3.773	200881	n-Propanol	

Scottsdale P. D. Crime Lab: Dual Channel Blood Alcohol Report

Instrument: 650N9042003 Analyst: VPV

Sample: L14- [REDACTED]

Vial #: 69

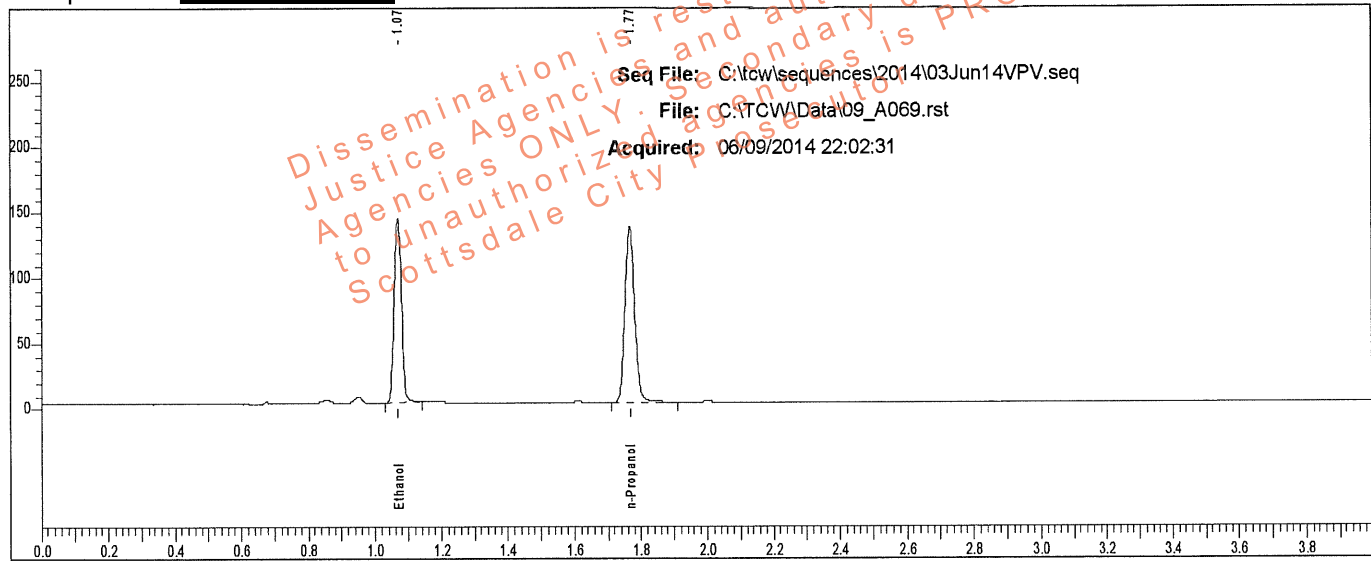

Rt	Area	Peak	g/100
1.070	216968	Ethanol	0.2275
1.766	274971	n-Propanol	

Sample: L14- [REDACTED]

Vial #: 69

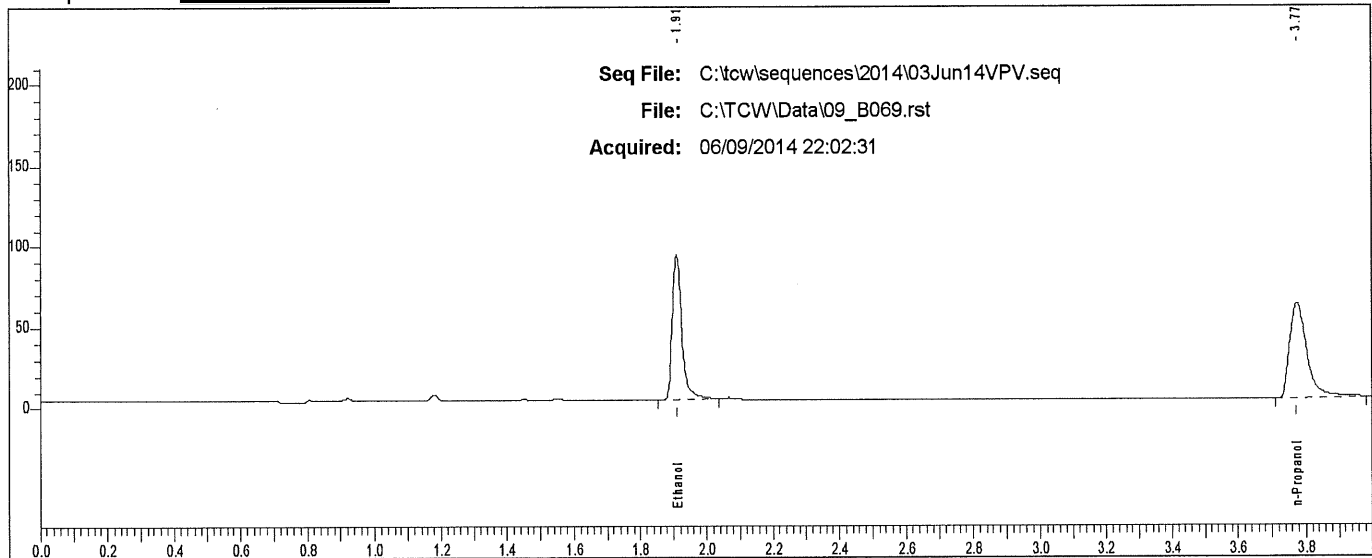

Rt	Area	Peak
1.909	179261	Ethanol
3.774	207903	n-Propanol

Scottsdale P. D. Crime Lab: Dual Channel Blood Alcohol Report

Instrument: 650N9042003 Analyst: VPV

Sample: L14- [REDACTED]

Vial #: 70

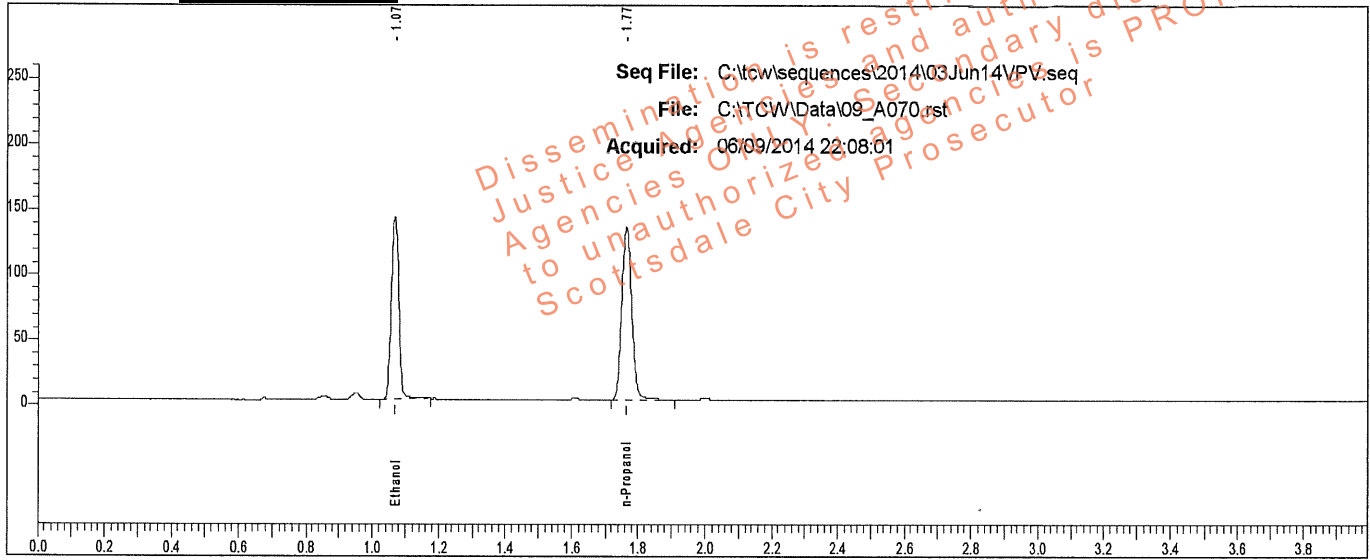

Rt	Area	Peak	g/100
1.070	219683	Ethanol	0.2298
1.766	275555	n-Propanol	

Sample: L14- [REDACTED]

Vial #: 70

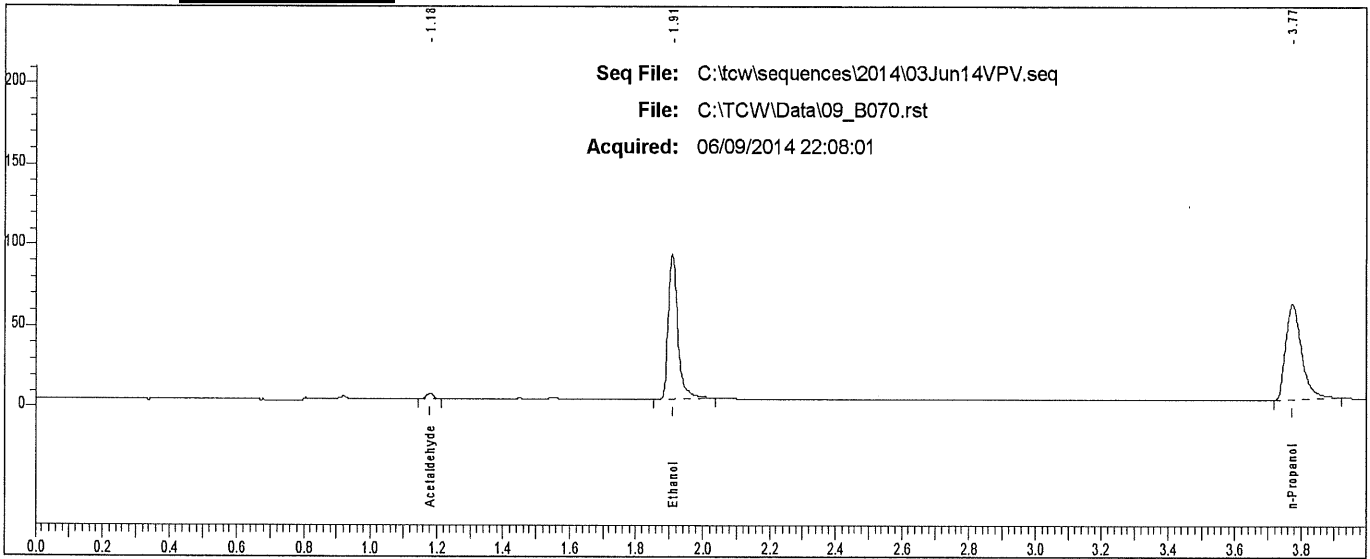

Rt	Area	Peak
1.181	5977	Acetaldehyde
1.909	180250	Ethanol
3.773	201729	n-Propanol

Scottsdale P. D. Crime Lab: Dual Channel Blood Alcohol Report

Instrument: 650N9042003 Analyst: VPV

Sample: L14 [REDACTED]

Vial #: 71

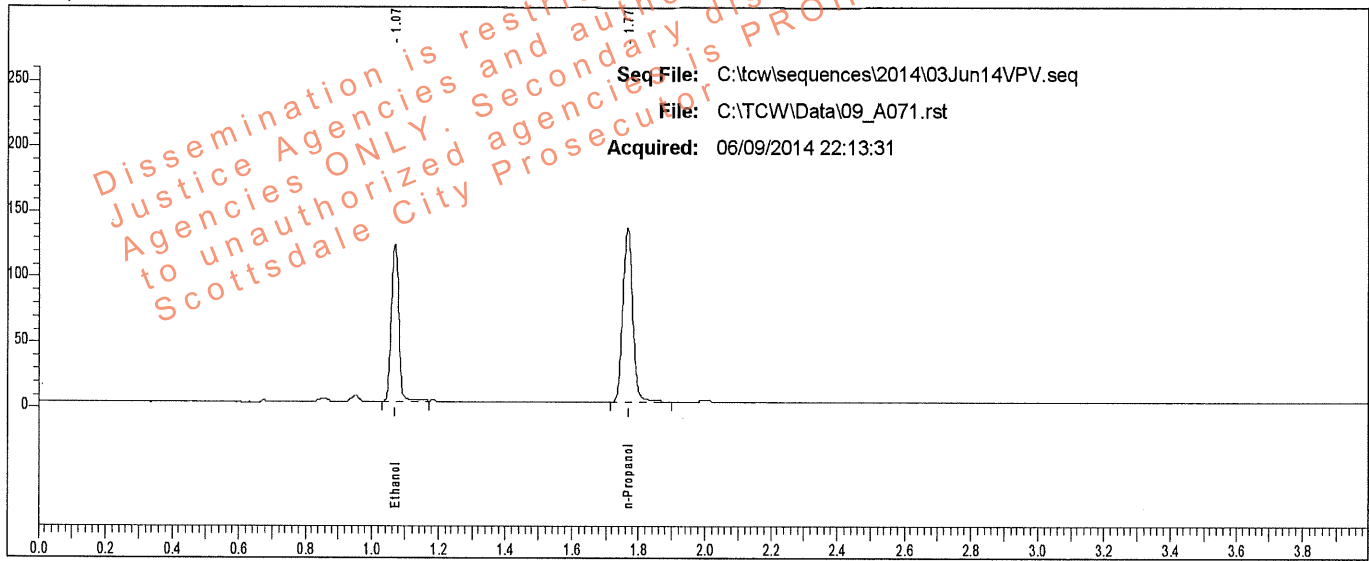

Rt	Area	Peak	g/100
1.070	188226	Ethanol	0.1979
1.766	274551	n-Propanol	

Sample: L14 [REDACTED]

Vial #: 71

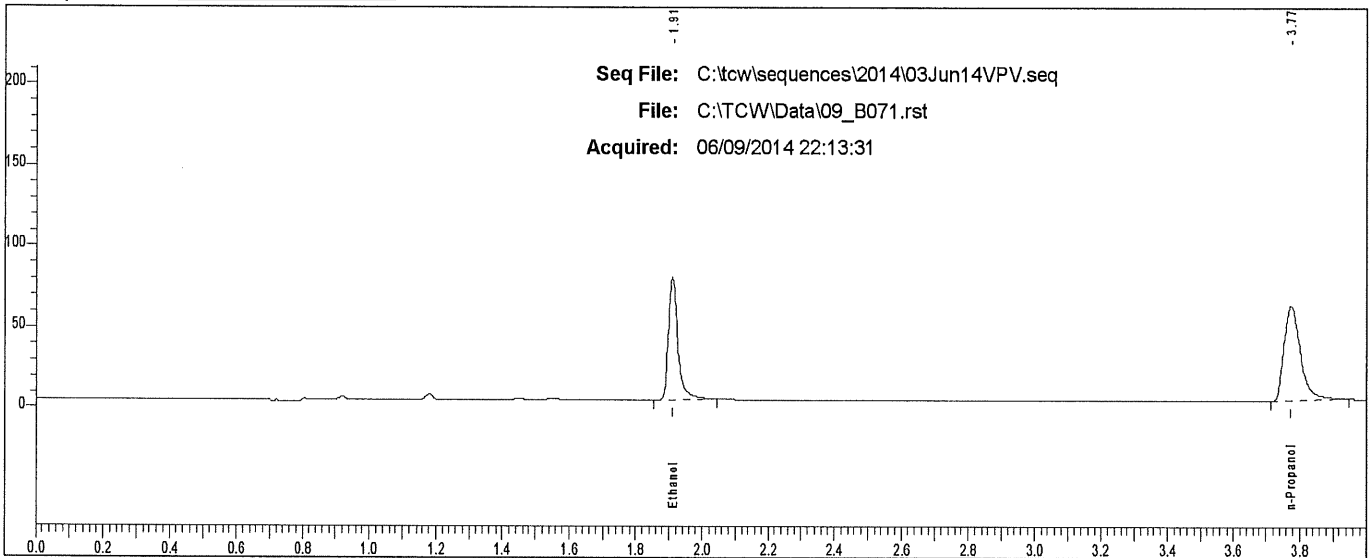

Rt	Area	Peak
1.909	153783	Ethanol
3.772	203320	n-Propanol

Scottsdale P. D. Crime Lab: Dual Channel Blood Alcohol Report

Instrument: 650N9042003 Analyst: VPV

Sample: L14- [REDACTED]

Vial #: 72

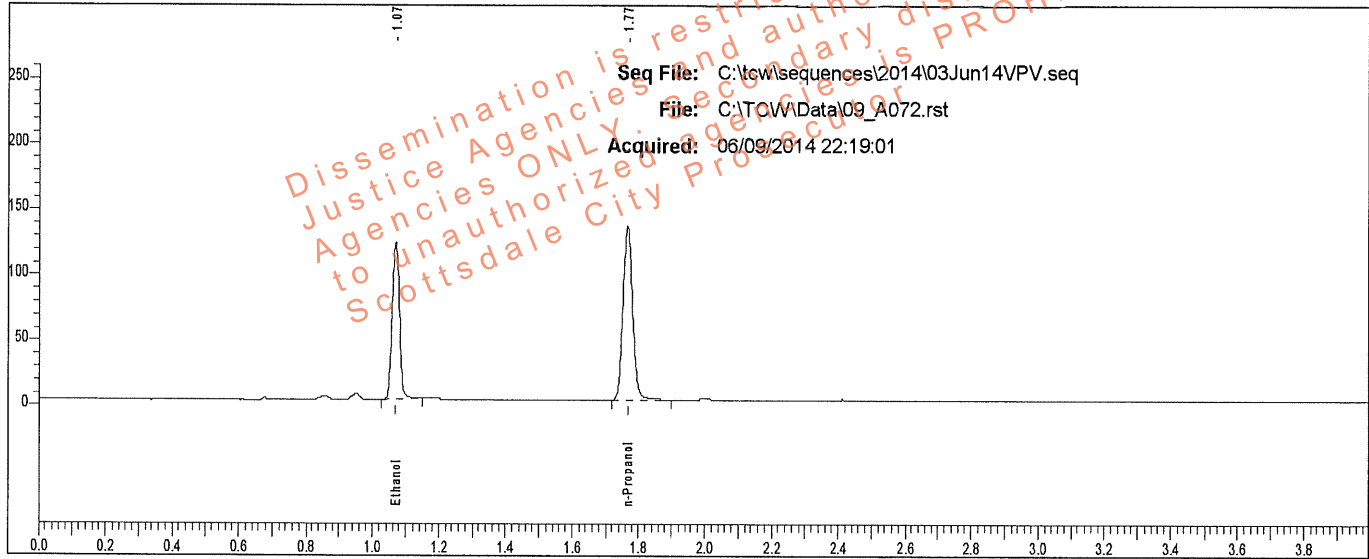

Rt	Area	Peak	g/100
1.070	187750	Ethanol	0.1964
1.766	275976	n-Propanol	

Sample: L14- [REDACTED]

Vial #: 72

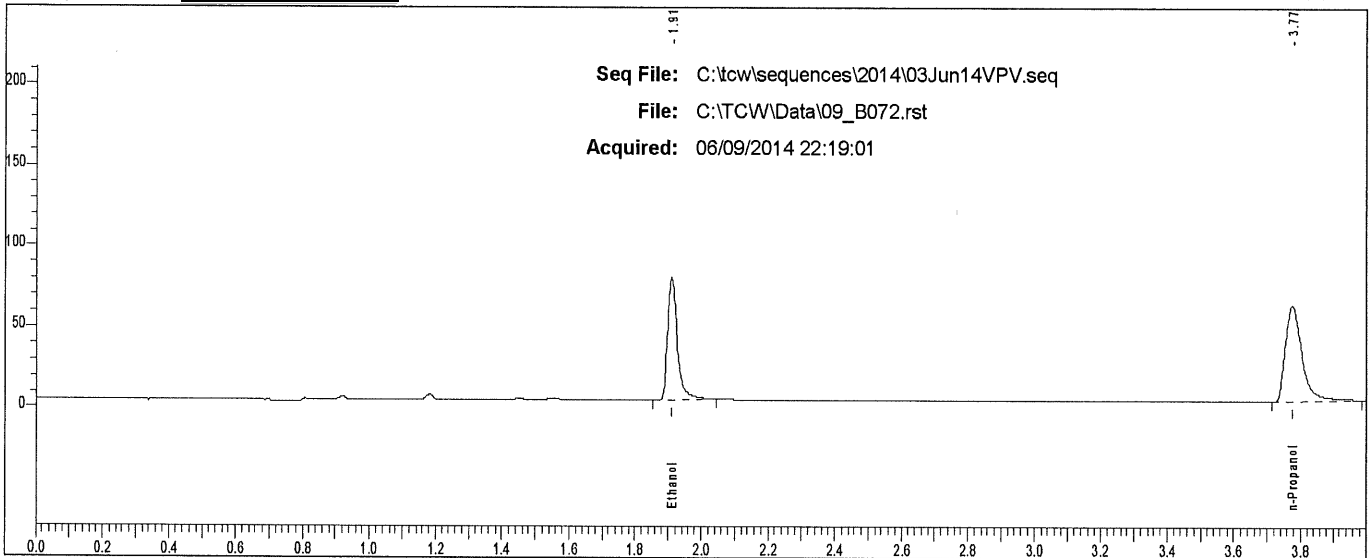

Rt	Area	Peak
1.910	154648	Ethanol
3.774	209321	n-Propanol

Scottsdale P. D. Crime Lab: Dual Channel Blood Alcohol Report

Instrument: 650N9042003 Analyst: VPV

Sample: L14- [REDACTED]

Vial #: 73

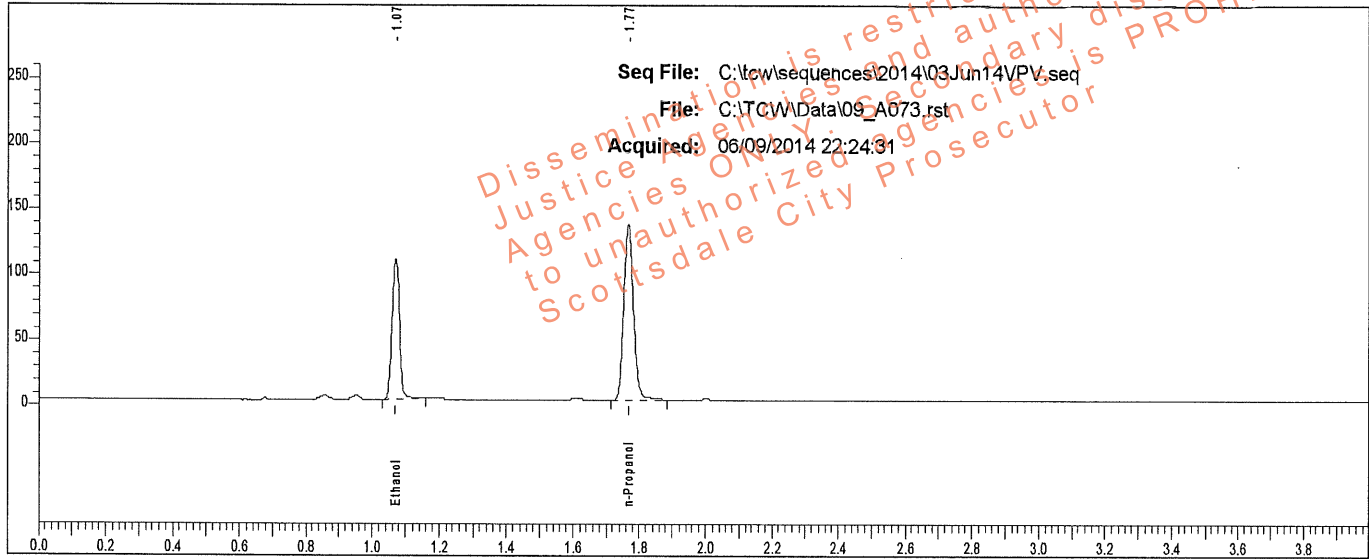

Rt	Area	Peak	g/100
1.071	168471	Ethanol	0.1764
1.767	275981	n-Propanol	

Sample: L14- [REDACTED]

Vial #: 73

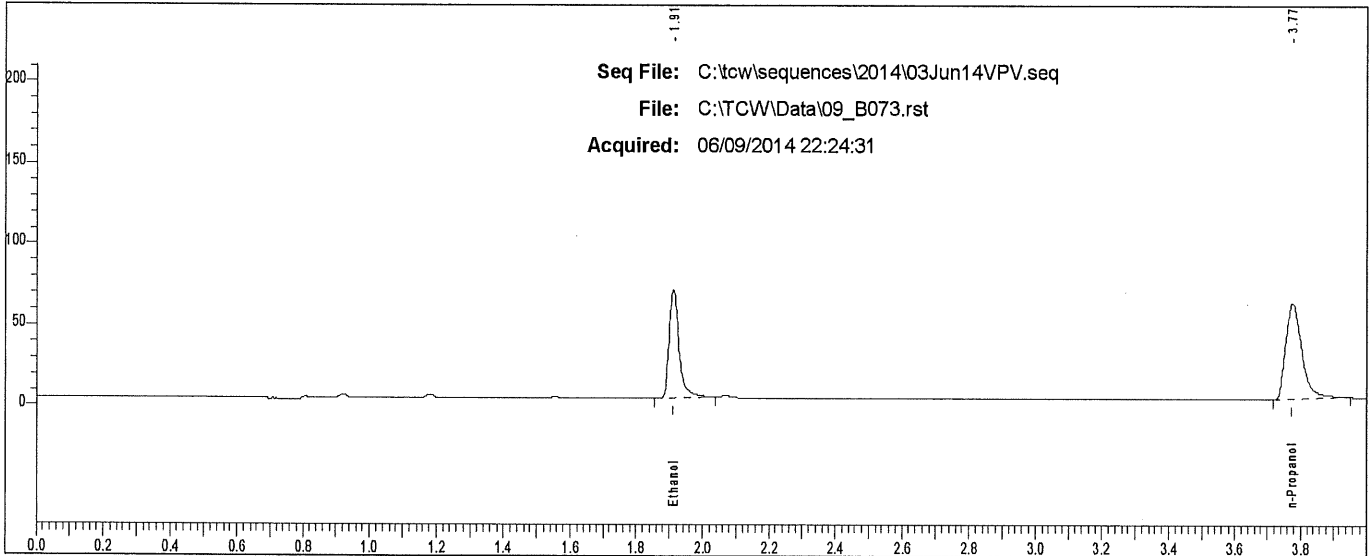

Rt	Area	Peak
1.911	136674	Ethanol
3.774	206258	n-Propanol

Scottsdale P. D. Crime Lab: Dual Channel Blood Alcohol Report

Instrument: 650N9042003 Analyst: VPV

Sample: L14- [REDACTED]

Vial #: 74

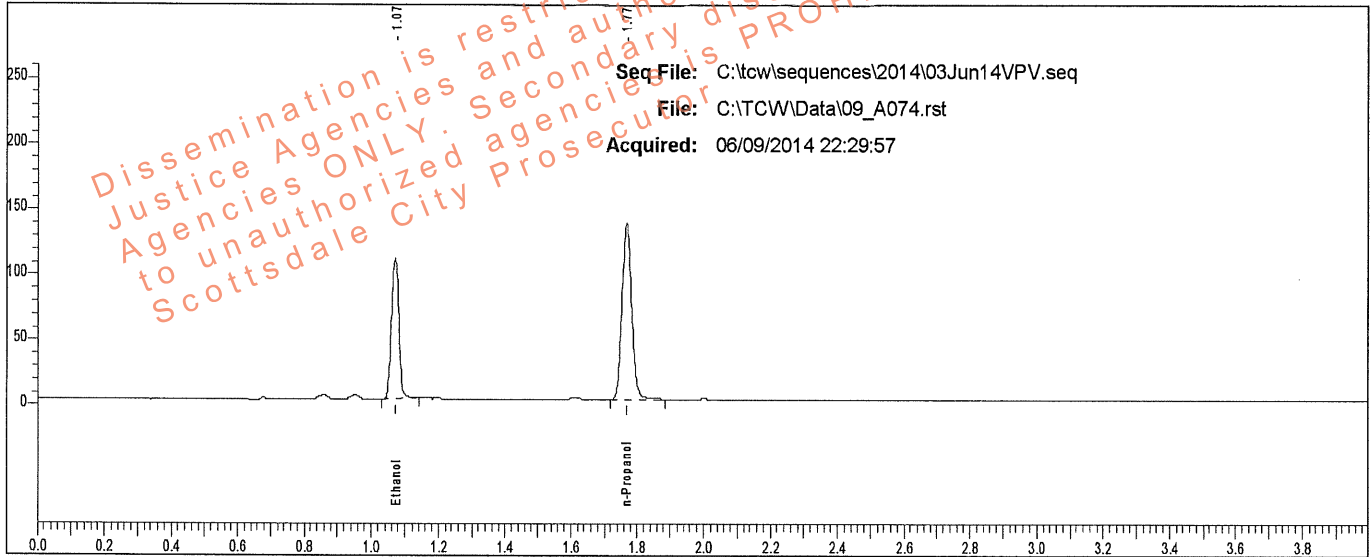

Rt	Area	Peak	g/100
1.072	167801	Ethanol	0.1744
1.768	277991	n-Propanol	

Sample: L14- [REDACTED]

Vial #: 74

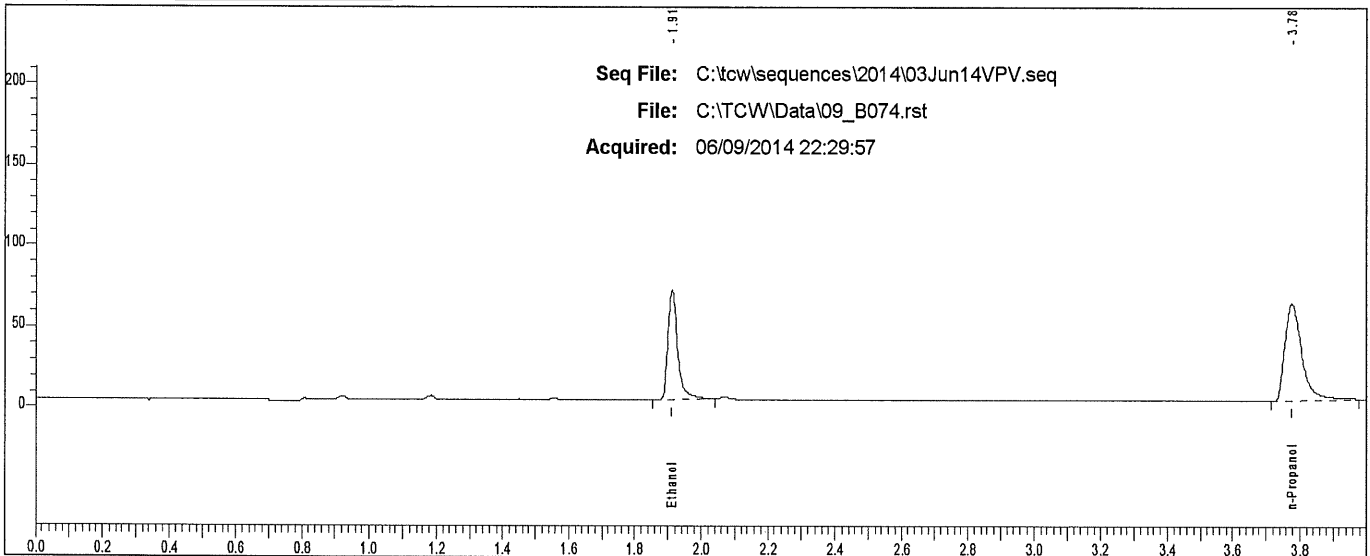

Rt	Area	Peak	g/100
1.912	137331	Ethanol	
3.776	210222	n-Propanol	

Scottsdale P. D. Crime Lab: Dual Channel Blood Alcohol Report

Instrument: 650N9042003 Analyst: VPV

Sample: END OF SEQUENCE

Vial#: 78

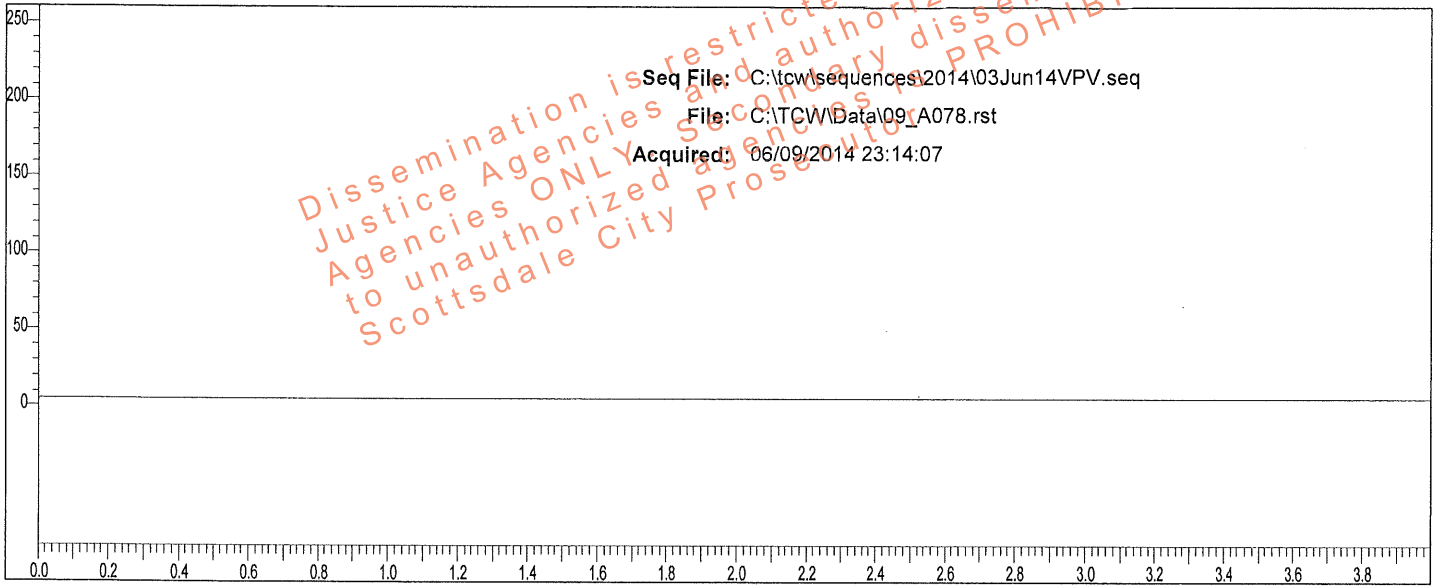

Rt	Area	Peak	g/100
----	------	------	-------

Sample: END OF SEQUENCE

Vial#: 78

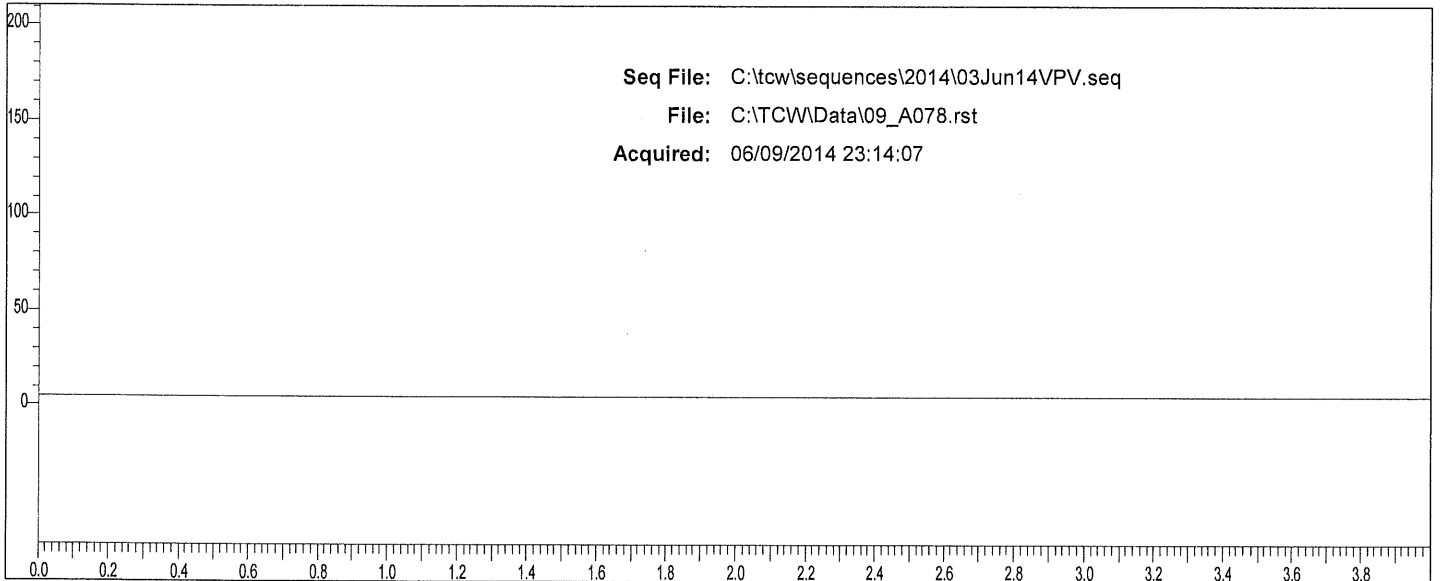

Rt	Area	Peak
----	------	------

W