

Fit Analysis Output For Method File: C:\TCW\METHODS\METHOD2002A.MTH

Reprocess Number : spdmscpe01: 1426

Component Name : Ethanol

Date : 7/3/2014 12:19:40 PM

Curve Parameters:

Curve #1 : 1st Order
Weighting Factor = 1 (No Weighting) R-Squared = 0.999089
Calibration Curve : $Y = (-0.002936) + (3.535307) X$

Dissemination is restricted to Criminal Justice Agencies and authorized Non-C.J. Agencies Only. Secondary dissemination to unauthorized agencies is PROHIBITED.
Scottsdale City Prosecutor

Ethanol

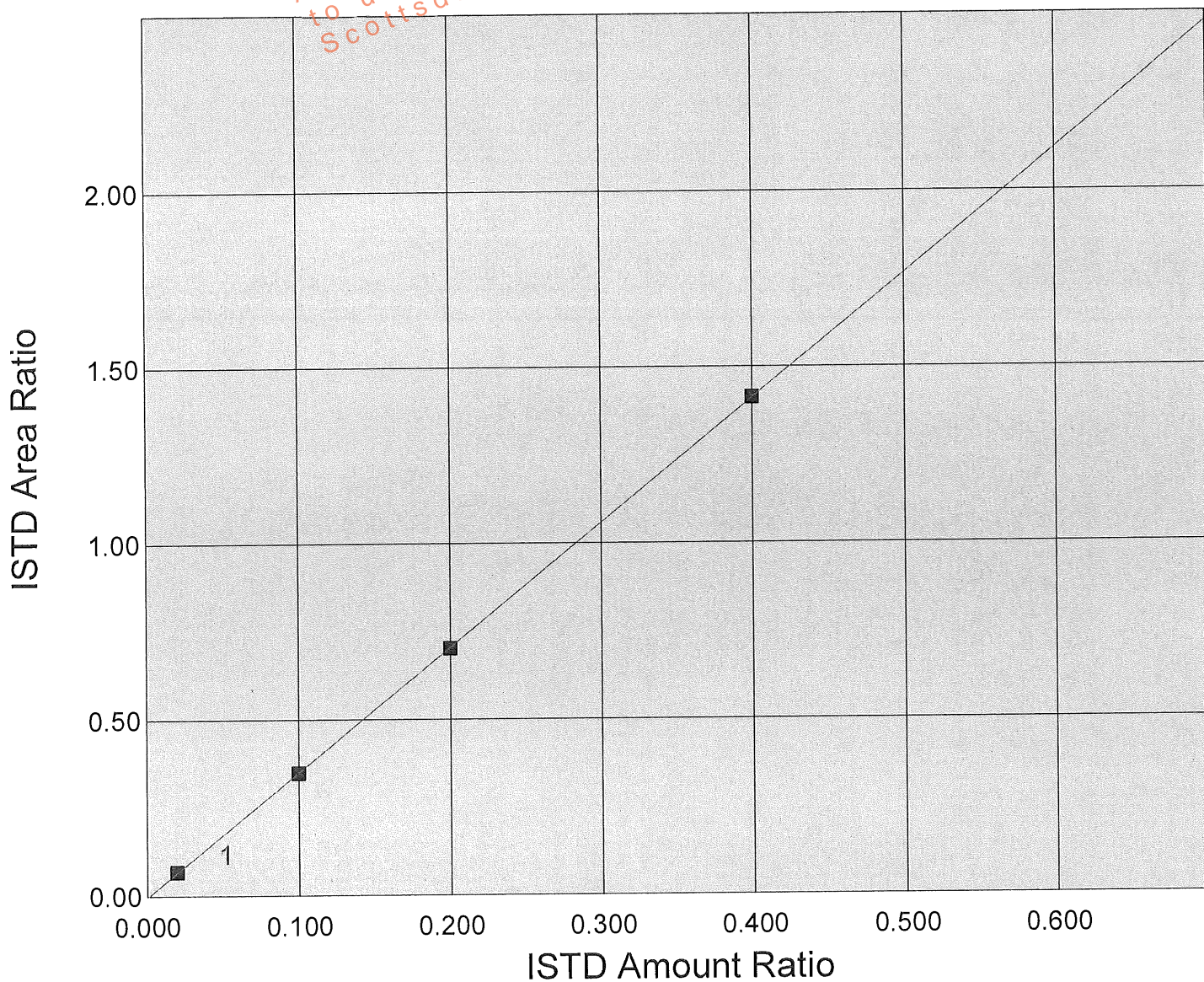

Scottsdale P. D. Crime Lab: Dual Channel Blood Alcohol Report

Instrument: 650N9042002 Analyst: VPV

Sample: 0.020 CAL (FN092710-01)

Vial #: 1

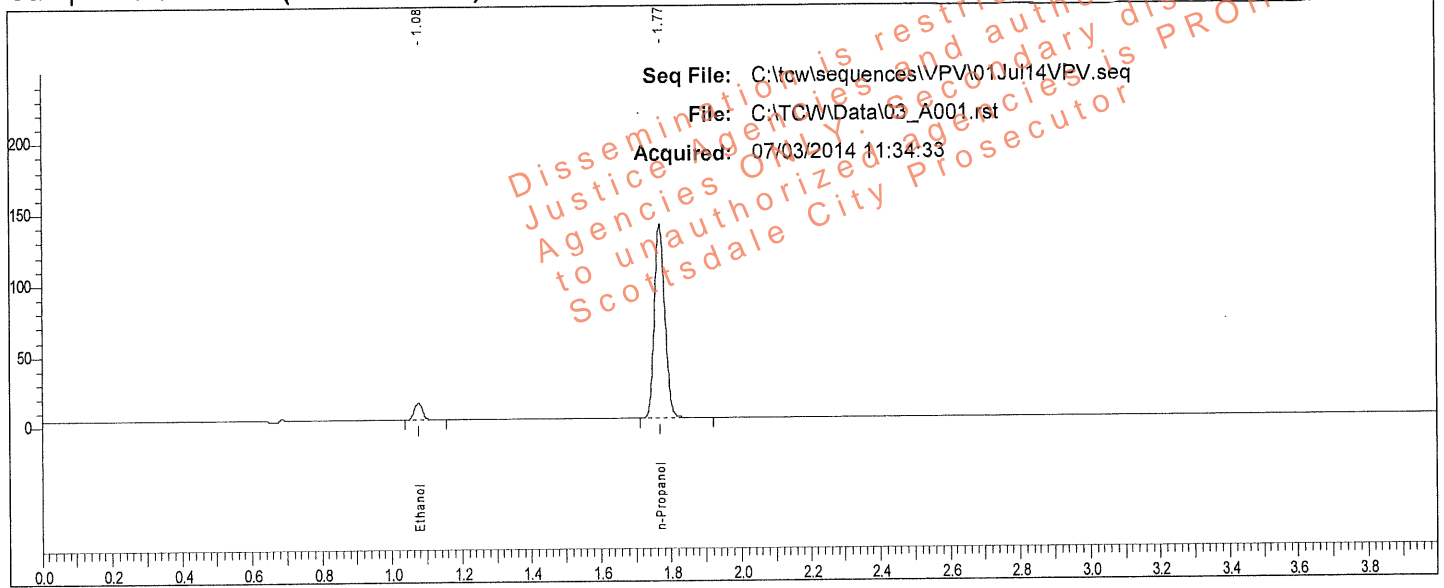

Rt	Area	Peak
1.076	19815	Ethanol
1.769	284396	n-Propanol

Sample: 0.020 CAL (FN092710-01)

Vial #: 1

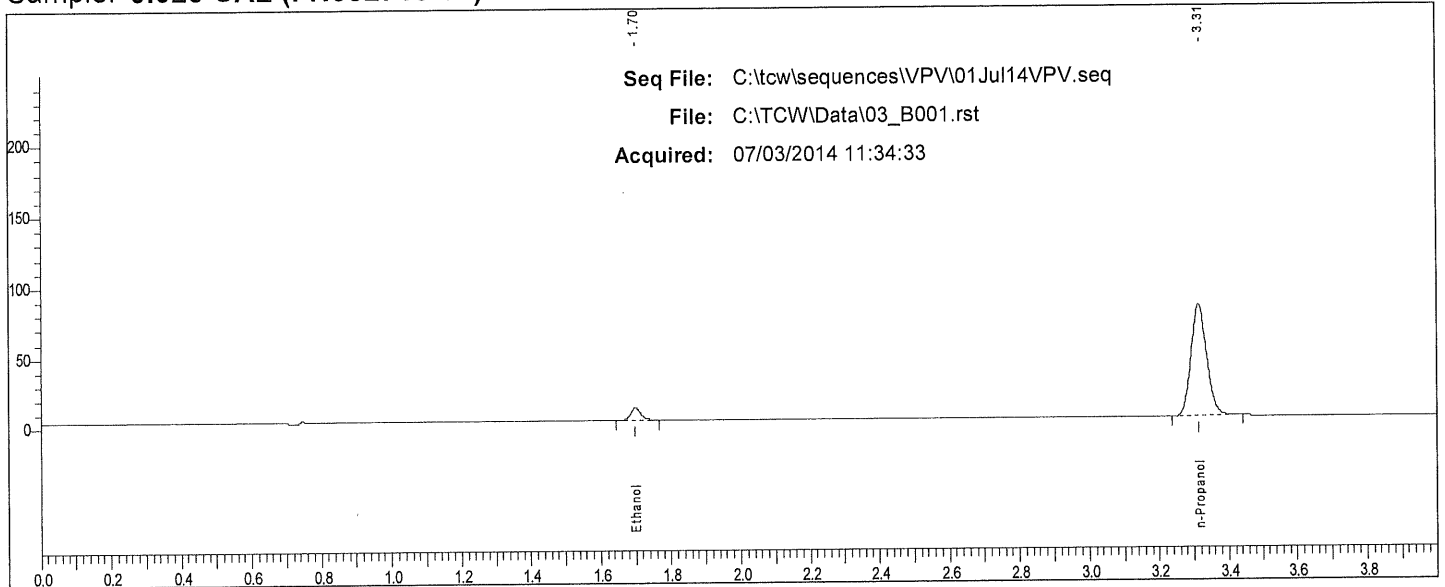

Rt	Area	Peak
1.699	16772	Ethanol
3.313	249909	n-Propanol

✓

Scottsdale P. D. Crime Lab: Dual Channel Blood Alcohol Report

Instrument: 650N9042002 Analyst: VPV

Sample: 0.100 CAL (FN050312-01)

Vial #: 2

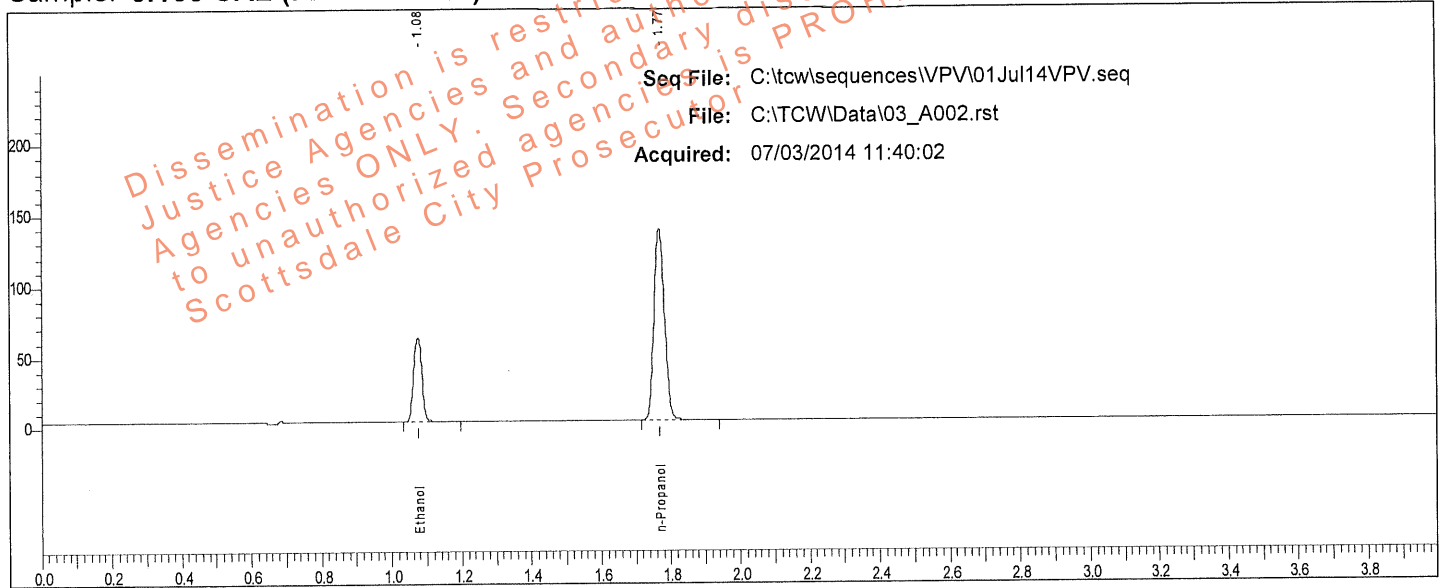

Rt	Area	Peak
1.075	98731	Ethanol
1.768	282357	n-Propanol

Sample: 0.100 CAL (FN050312-01)

Vial #: 2

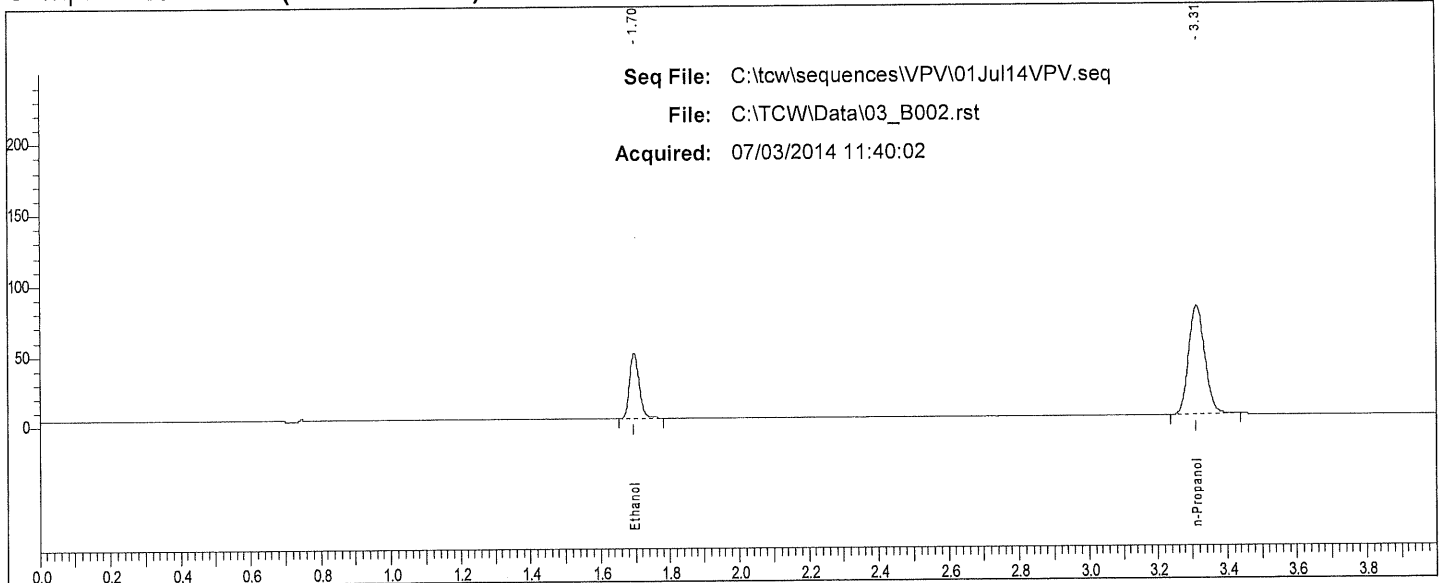

Rt	Area	Peak
1.697	87051	Ethanol
3.312	246138	n-Propanol

W

Scottsdale P. D. Crime Lab: Dual Channel Blood Alcohol Report

Instrument: 650N9042002 Analyst: VPV

Sample: 0.200 CAL (FN032712-01)

Vial #: 3

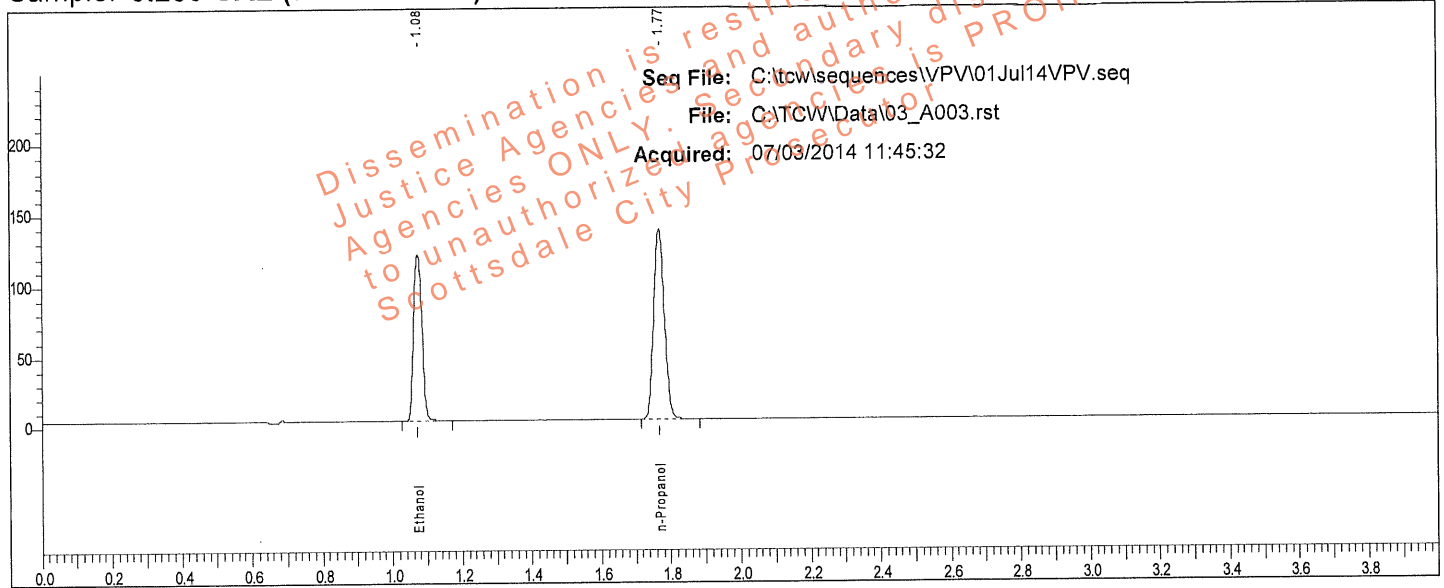

Rt	Area	Peak
1.075	196107	Ethanol
1.768	279394	n-Propanol

Sample: 0.200 CAL (FN032712-01)

Vial #: 3

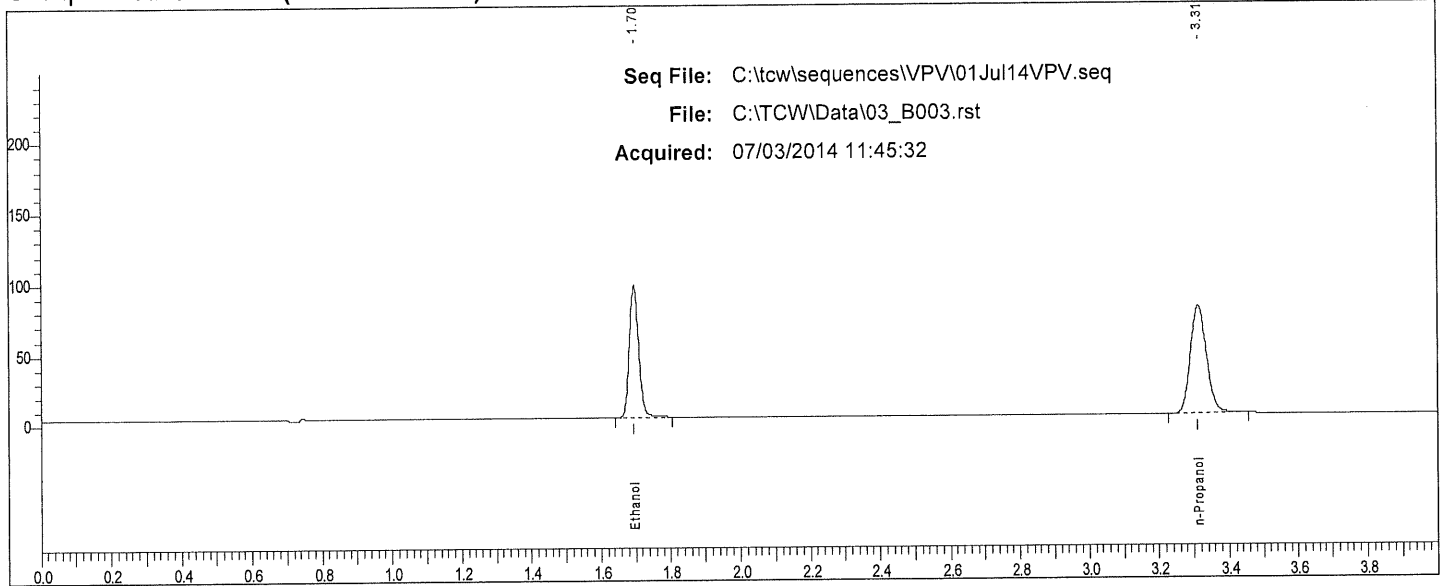

Rt	Area	Peak
1.696	176037	Ethanol
3.312	244841	n-Propanol

W

Scottsdale P. D. Crime Lab: Dual Channel Blood Alcohol Report

Instrument: 650N9042002 Analyst: VPV

Sample: 0.400 CAL (FN012712-01)

Vial #: 4

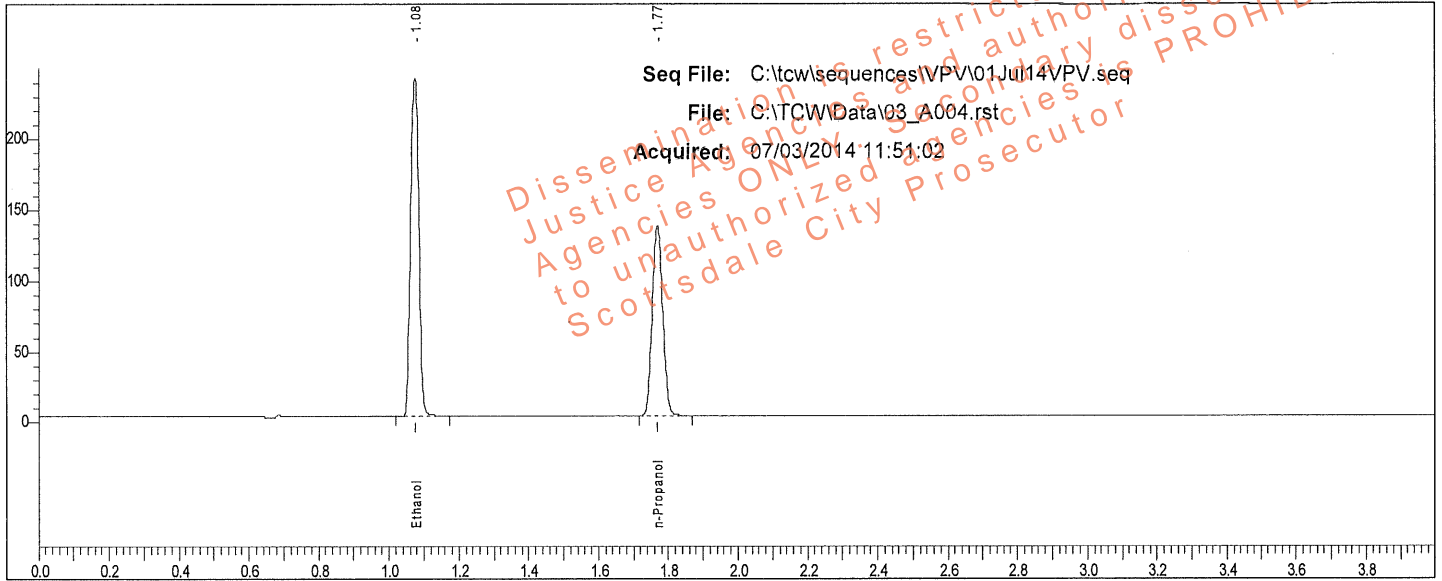

Rt	Area	Peak
1.075	397635	Ethanol
1.768	281524	n-Propanol

Sample: 0.400 CAL (FN012712-01)

Vial #: 4

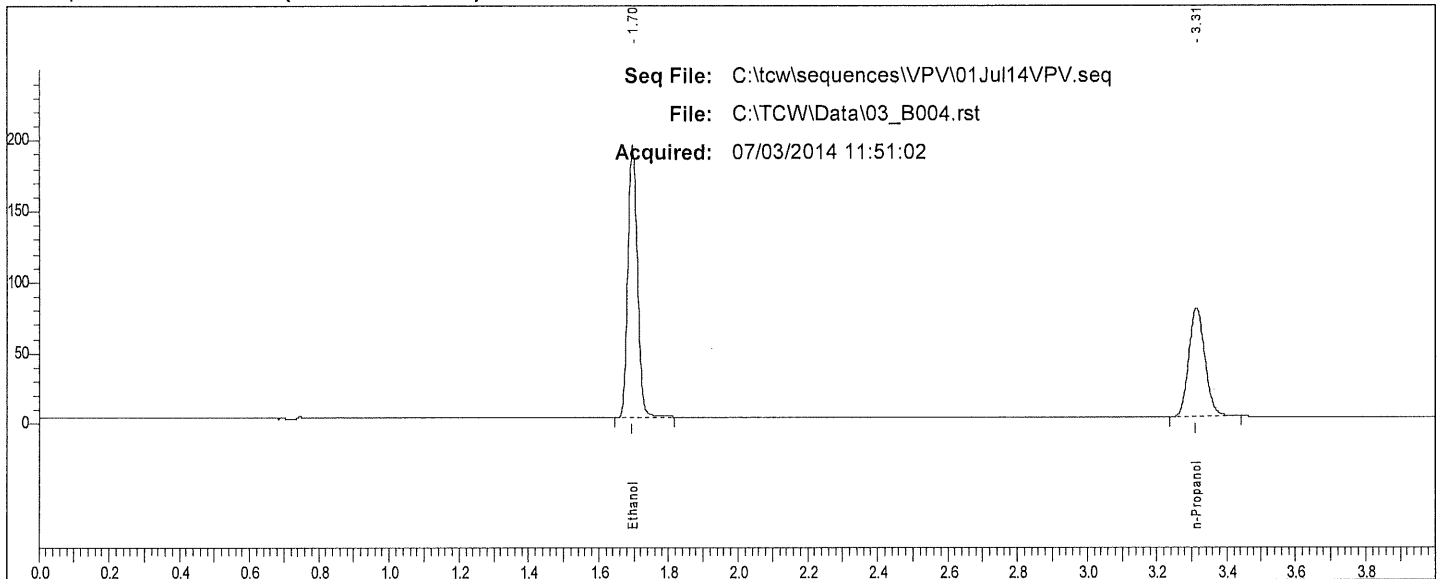

Rt	Area	Peak
1.696	360377	Ethanol
3.312	245057	n-Propanol

W

Scottsdale P. D. Crime Lab: Dual Channel Blood Alcohol Report

Instrument: 650N9042002 Analyst: VPV

Sample: IS Blank (050214VPV-B)

Vial #: 5

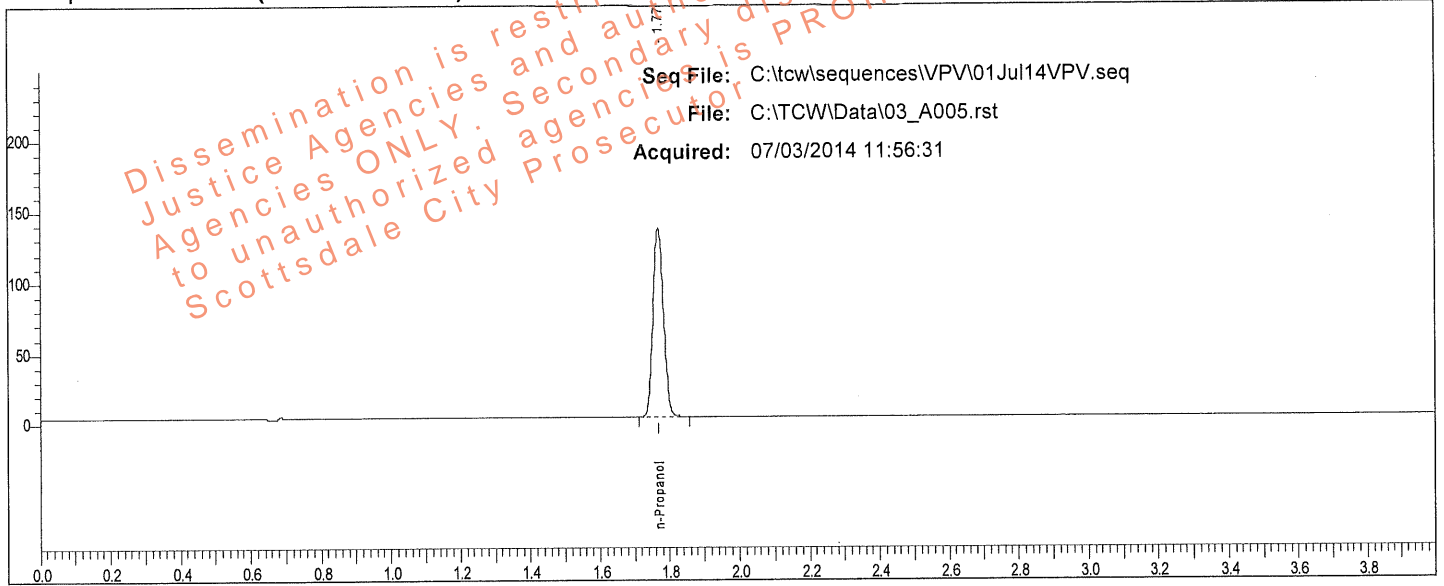

Rt	Area	Peak	g/100
1.768	277879	n-Propanol	

Sample: IS Blank (050214VPV-B)

Vial #: 5

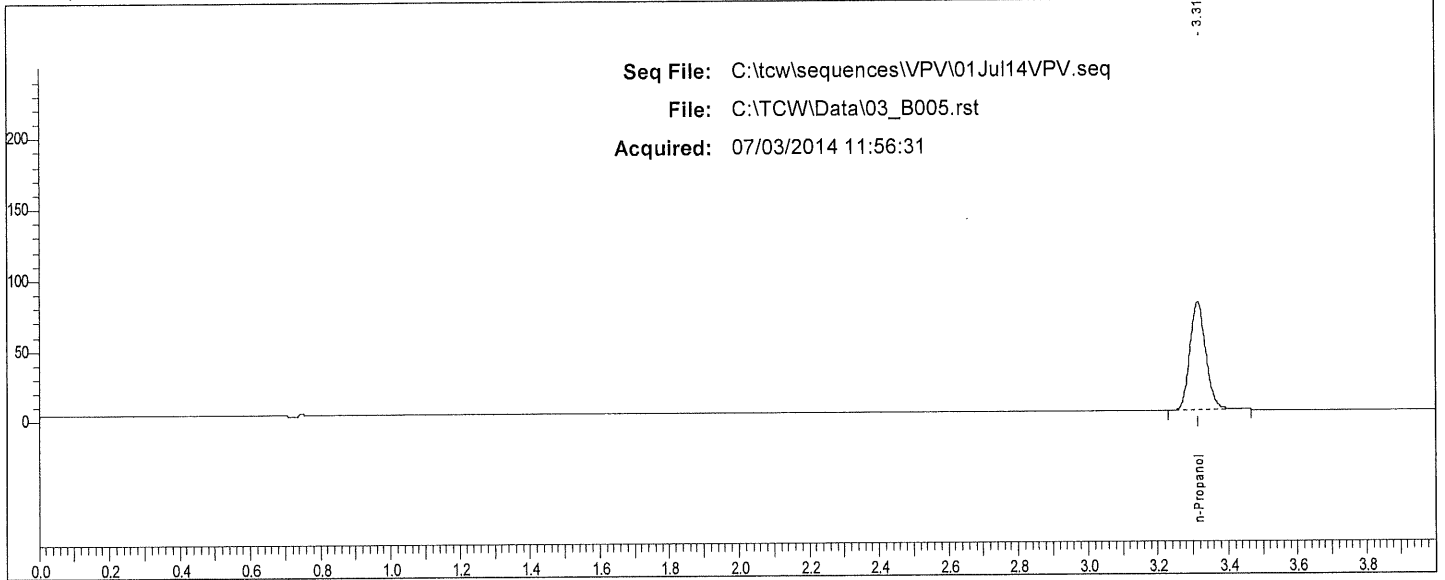

Rt	Area	Peak	g/100
3.314	243569	n-Propanol	

Scottsdale P. D. Crime Lab: Dual Channel Blood Alcohol Report

Instrument: 650N9042002 Analyst: VPV

Sample: MIX (011111VPV)

Vial #: 6

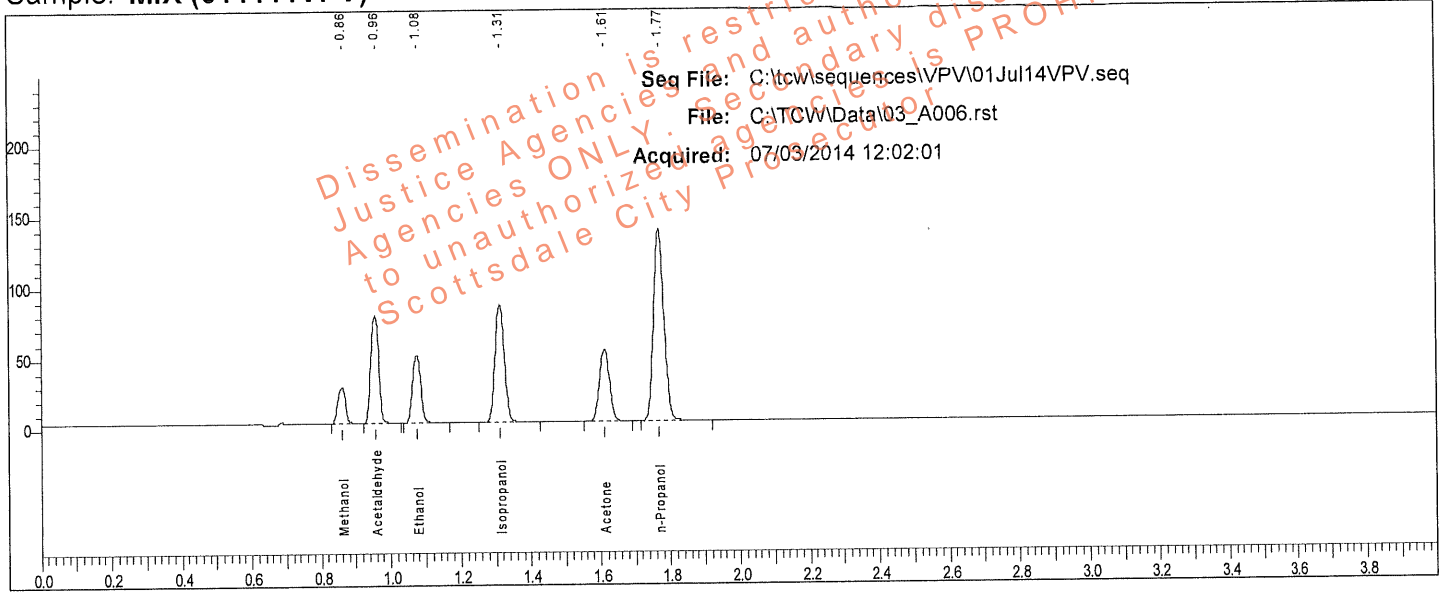

Rt	Area	Peak	g/100
0.861	40078	Methanol	
0.957	123492	Acetaldehyde	
1.076	78956	Ethanol	0.0800
1.312	152489	Isopropanol	
1.612	98318	Acetone	
1.768	281827	n-Propanol	

Sample: MIX (011111VPV)

Vial #: 6

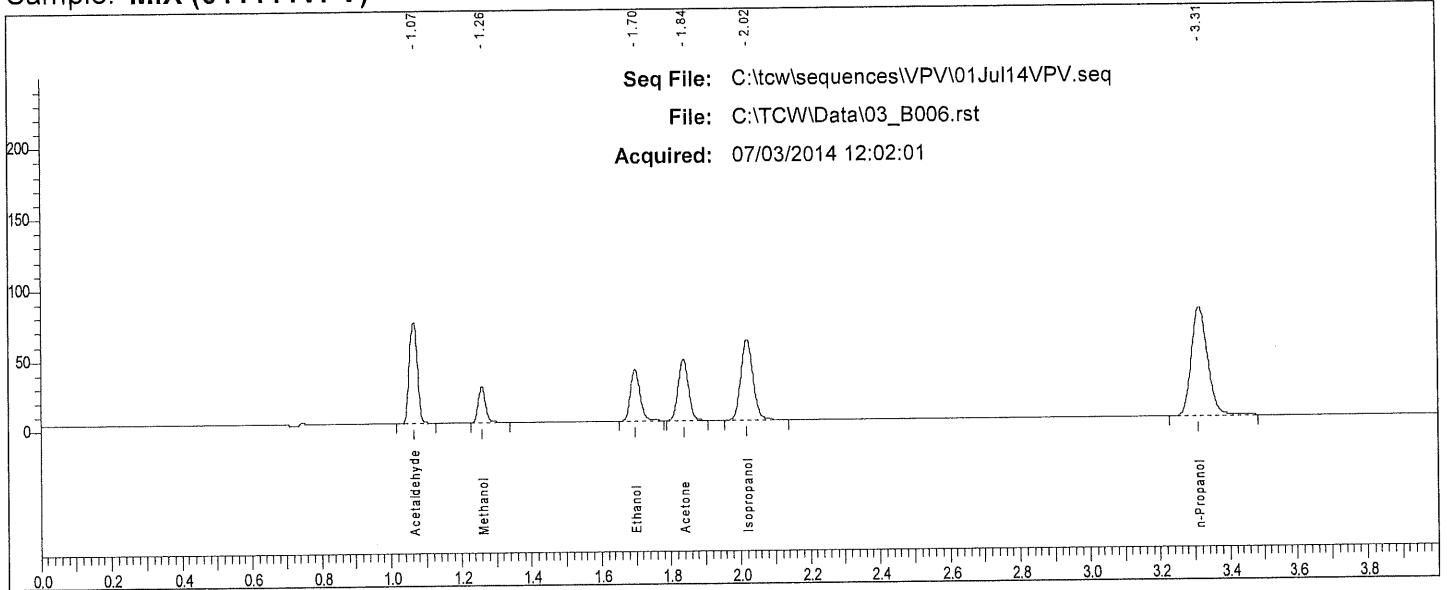

Rt	Area	Peak
1.066	114712	Acetaldehyde
1.260	35998	Methanol
1.697	69202	Ethanol
1.836	89209	Acetone
2.019	137231	Isopropanol
3.312	247486	n-Propanol

W

Scottsdale P. D. Crime Lab: Dual Channel Blood Alcohol Report

Instrument: 650N9042002 Analyst: VPV

Sample: 0.400 QC (05012012-C)

Vial #: 7

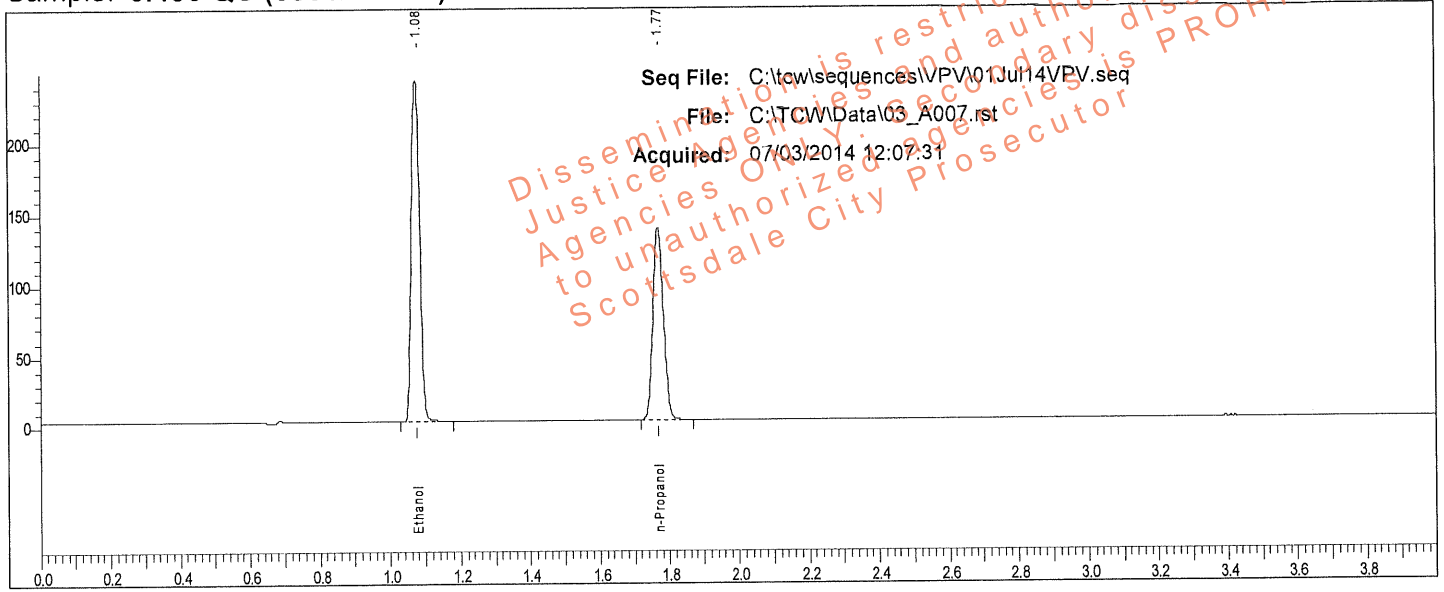

Rt	Area	Peak	g/100
1.075	399937	Ethanol	0.3986
1.768	284335	n-Propanol	

Sample: 0.400 QC (05012012-C)

Vial #: 7

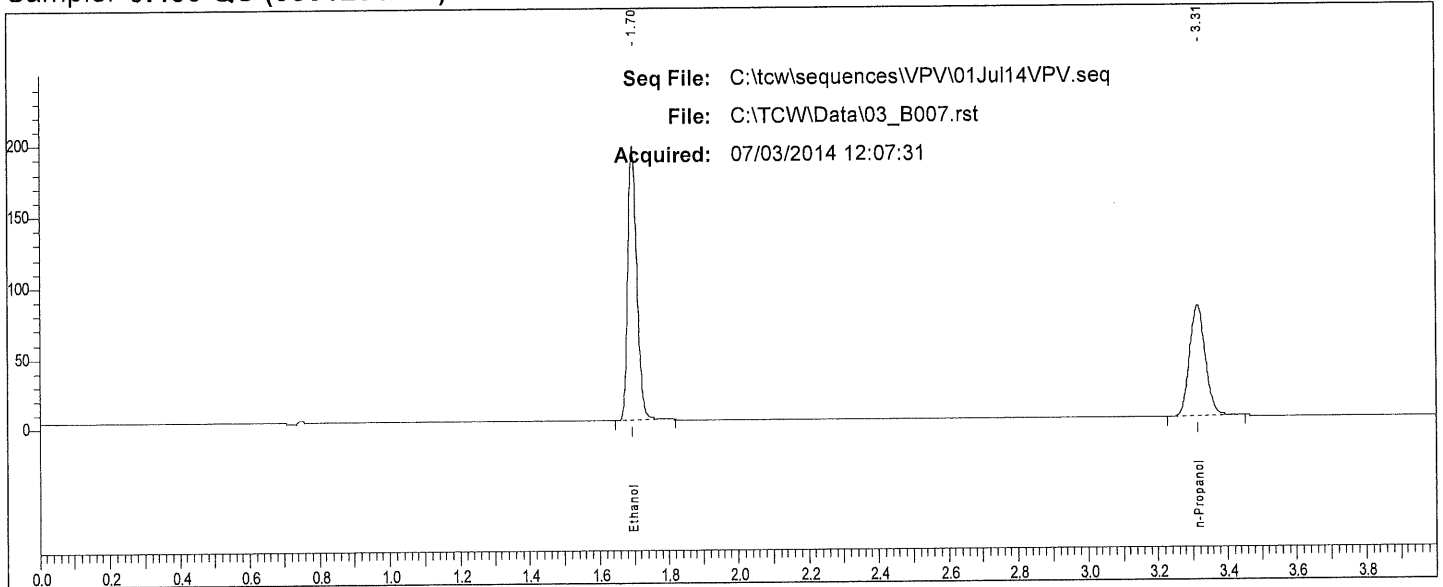

Rt	Area	Peak
1.696	362240	Ethanol
3.313	247918	n-Propanol

W

Scottsdale P. D. Crime Lab: Dual Channel Blood Alcohol Report

Instrument: 650N9042002 Analyst: VPV

Sample: 0.040 QC (30112011-B)

Vial #: 8

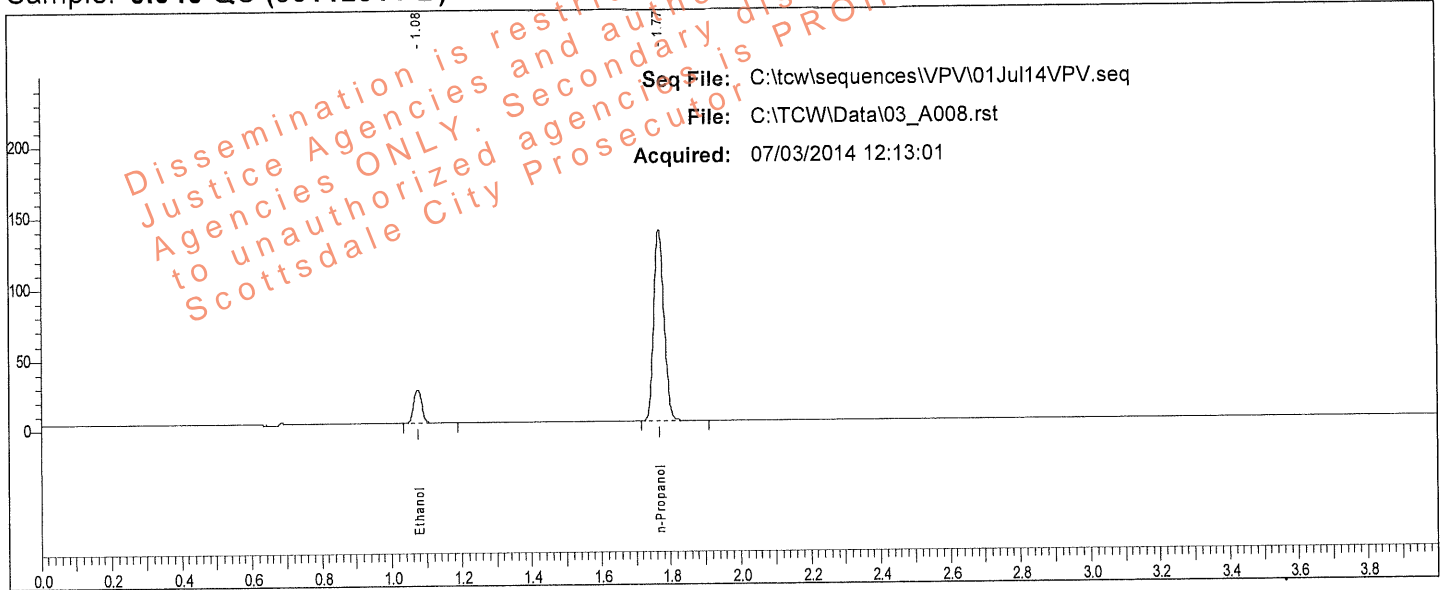

Rt	Area	Peak	g/100
1.076	38942	Ethanol	0.0399
1.768	281416	n-Propanol	

Sample: 0.040 QC (30112011-B)

Vial #: 8

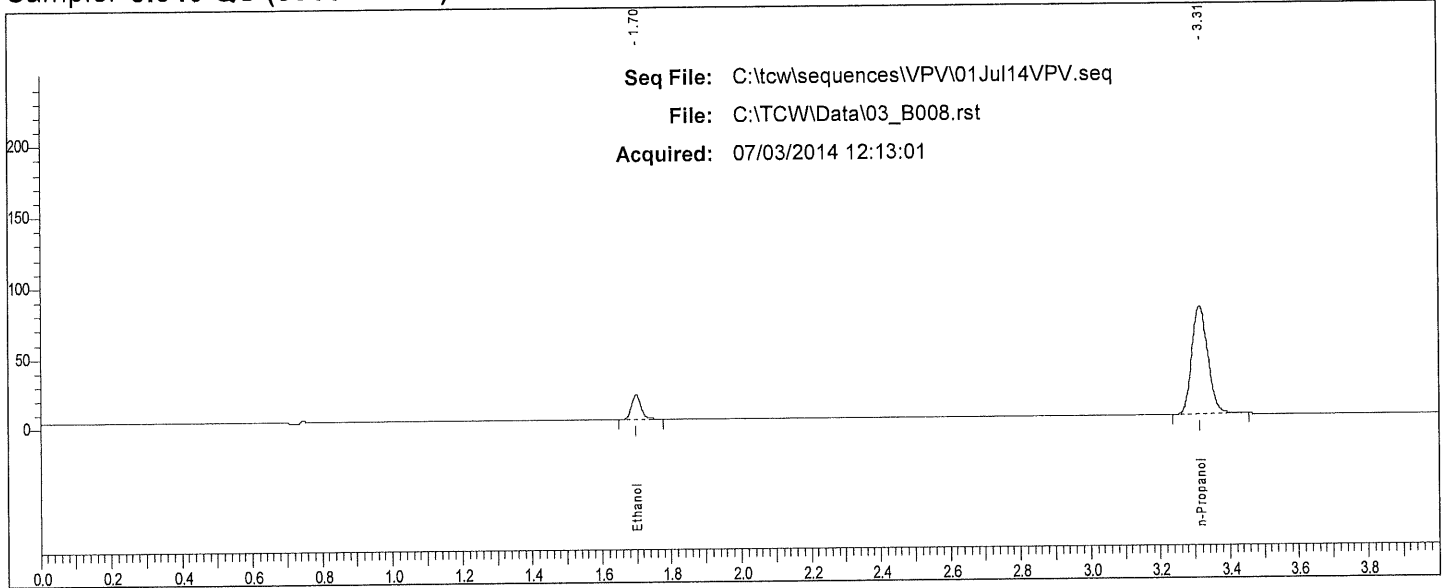

Rt	Area	Peak
1.698	33446	Ethanol
3.313	245261	n-Propanol

VP

Scottsdale P. D. Crime Lab: Dual Channel Blood Alcohol Report

Instrument: 650N9042002 Analyst: VPV

Sample: 0.202 WB QC (1212091)

Vial #: 45

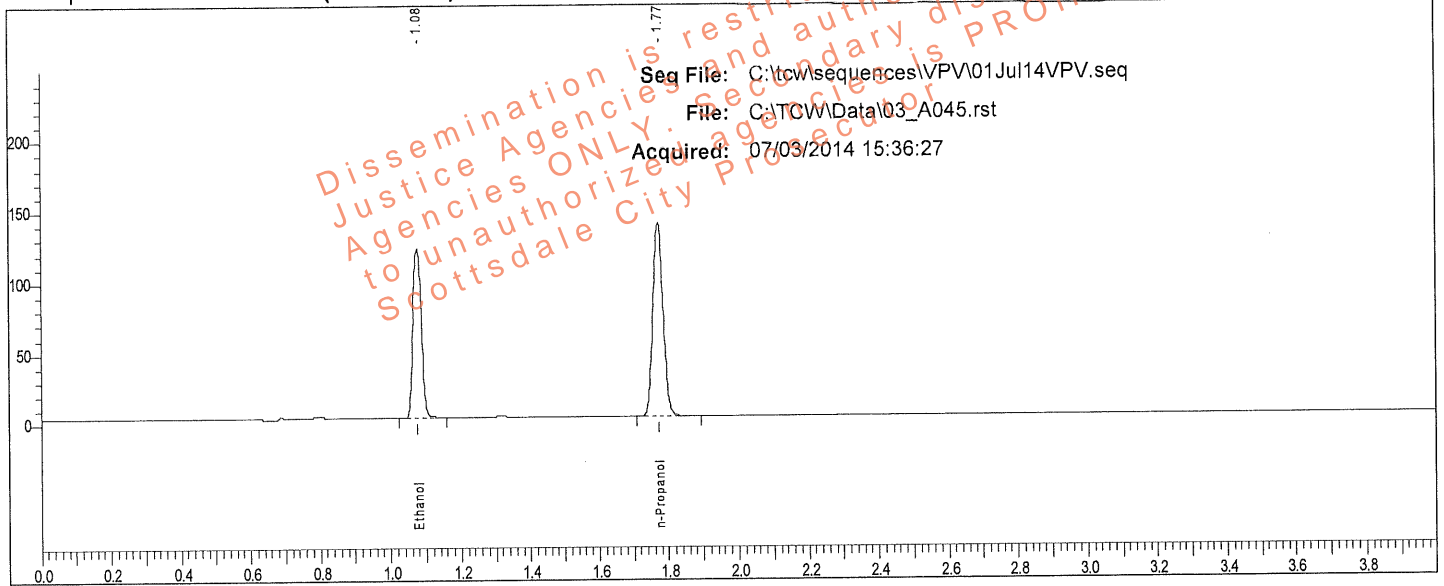

Rt	Area	Peak	g/100
1.077	199411	Ethanol	0.1996
1.771	283729	n-Propanol	

Sample: 0.202 WB QC (1212091)

Vial #: 45

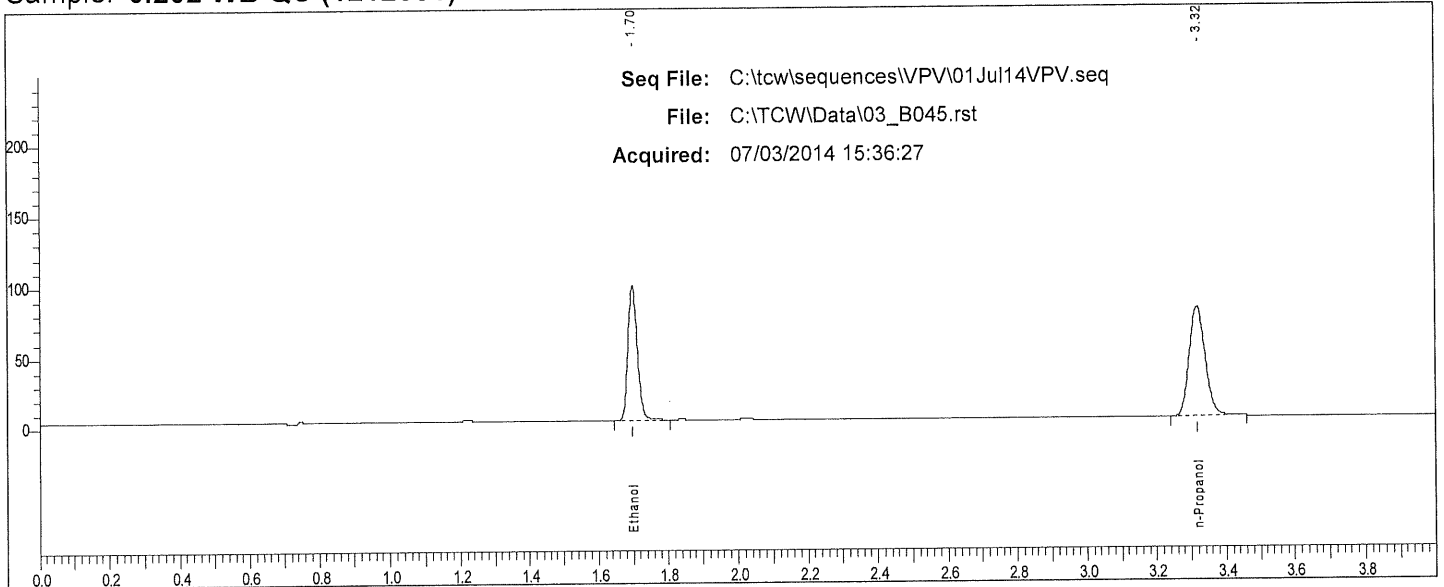

Rt	Area	Peak
1.699	178636	Ethanol
3.317	247212	n-Propanol

✓

Scottsdale P. D. Crime Lab: Dual Channel Blood Alcohol Report

Instrument: 650N9042002 Analyst: VPV

Sample: 0.202 WB QC (1212091)

Vial #: 46

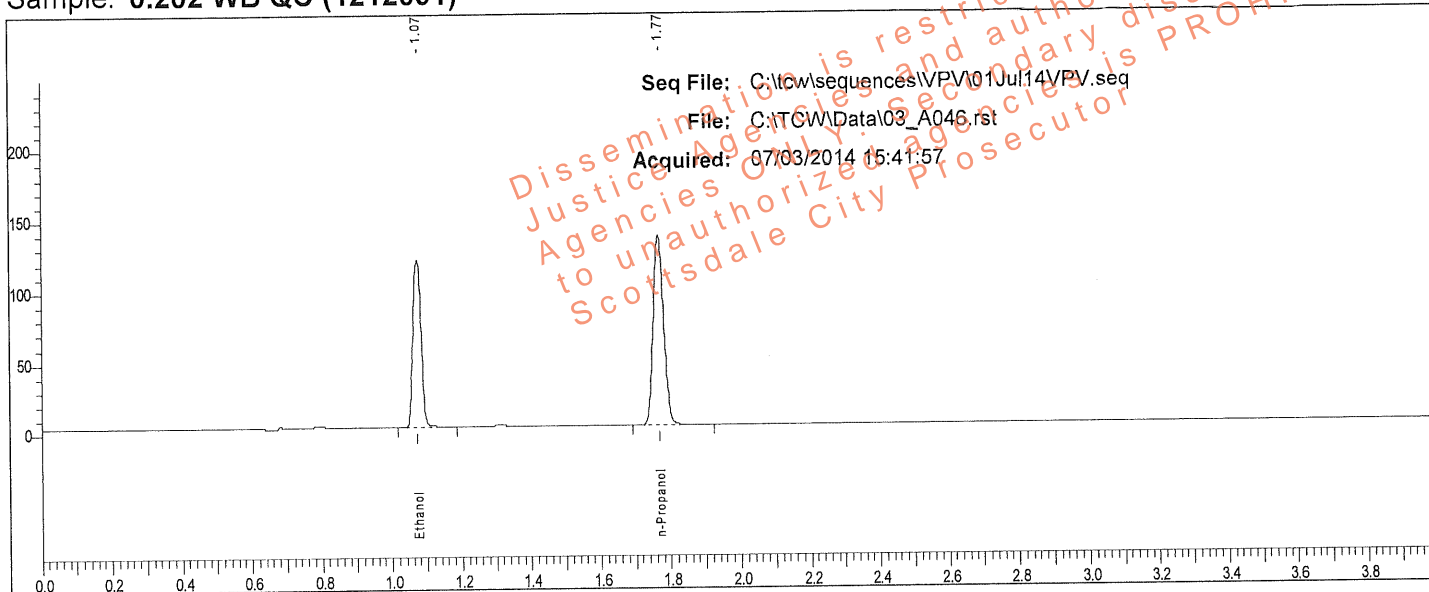

Rt	Area	Peak	g/100
1.073	196712	Ethanol	0.2003
1.766	278838	n-Propanol	

Sample: 0.202 WB QC (1212091)

Vial #: 46

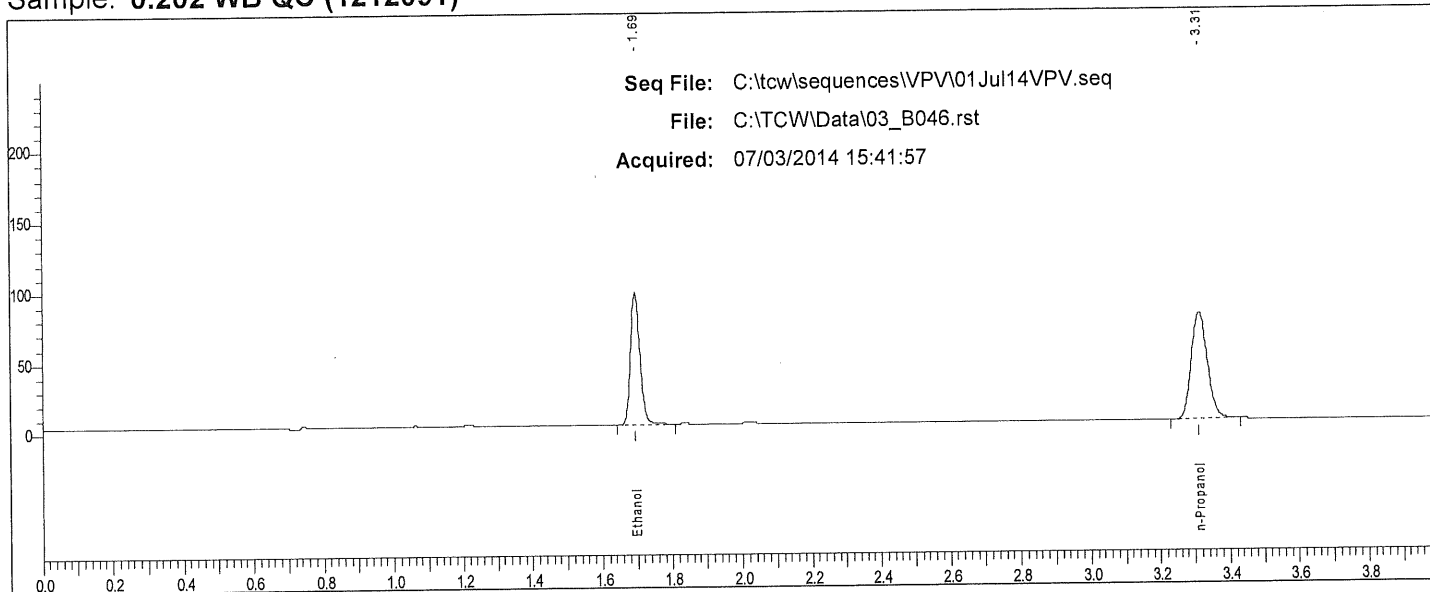

Rt	Area	Peak
1.695	175312	Ethanol
3.312	240878	n-Propanol

VP

Scottsdale P. D. Crime Lab: Dual Channel Blood Alcohol Report

Instrument: 650N9042002 Analyst: VPV

Sample: 0.150 QC (11012012-C)

Vial #: 47

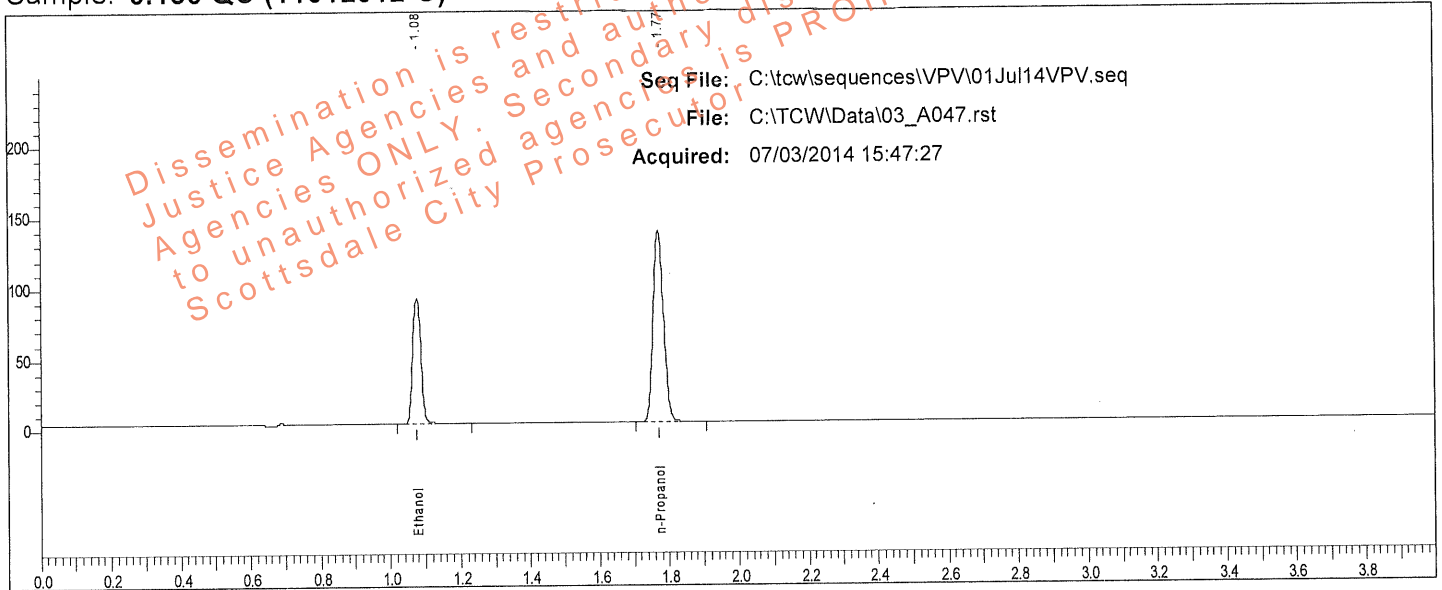

Rt	Area	Peak	g/100
1.078	147828	Ethanol	0.1498
1.770	280520	n-Propanol	

Sample: 0.150 QC (11012012-C)

Vial #: 47

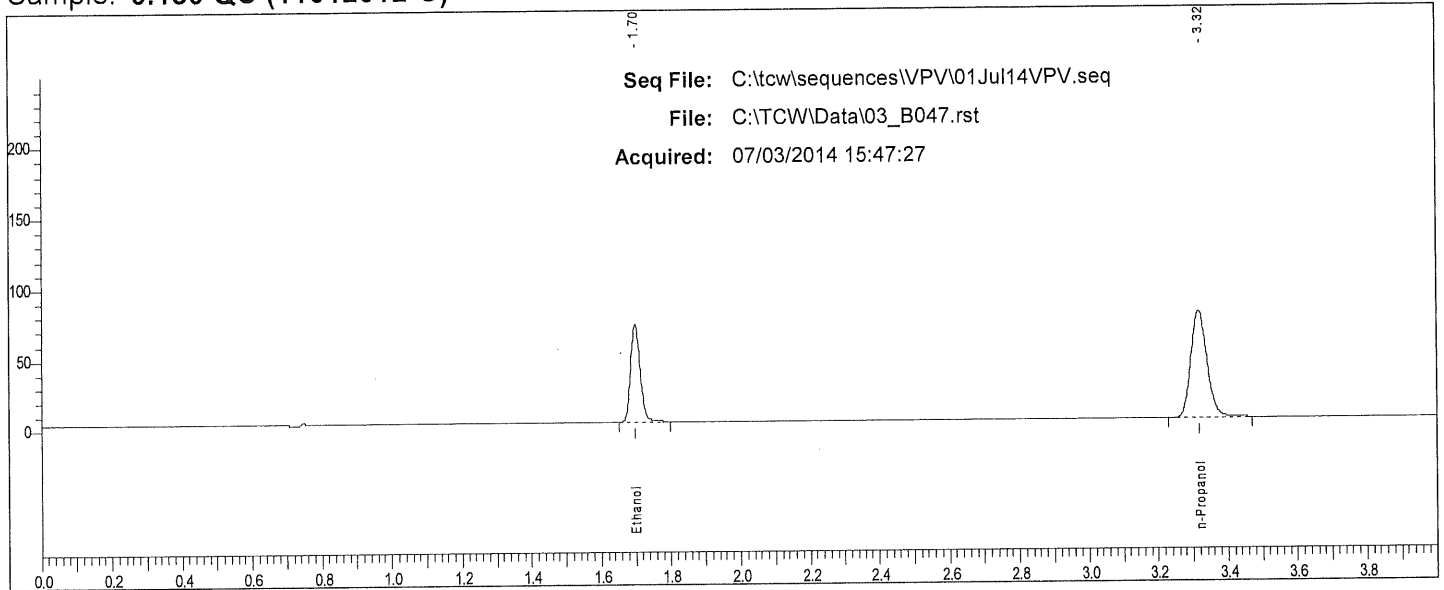

Rt	Area	Peak
1.699	130209	Ethanol
3.315	244689	n-Propanol

v

Scottsdale P. D. Crime Lab: Dual Channel Blood Alcohol Report

Instrument: 650N9042002 Analyst: VPV

Sample: 0.080 QC (14112011-A)

Vial #: 48

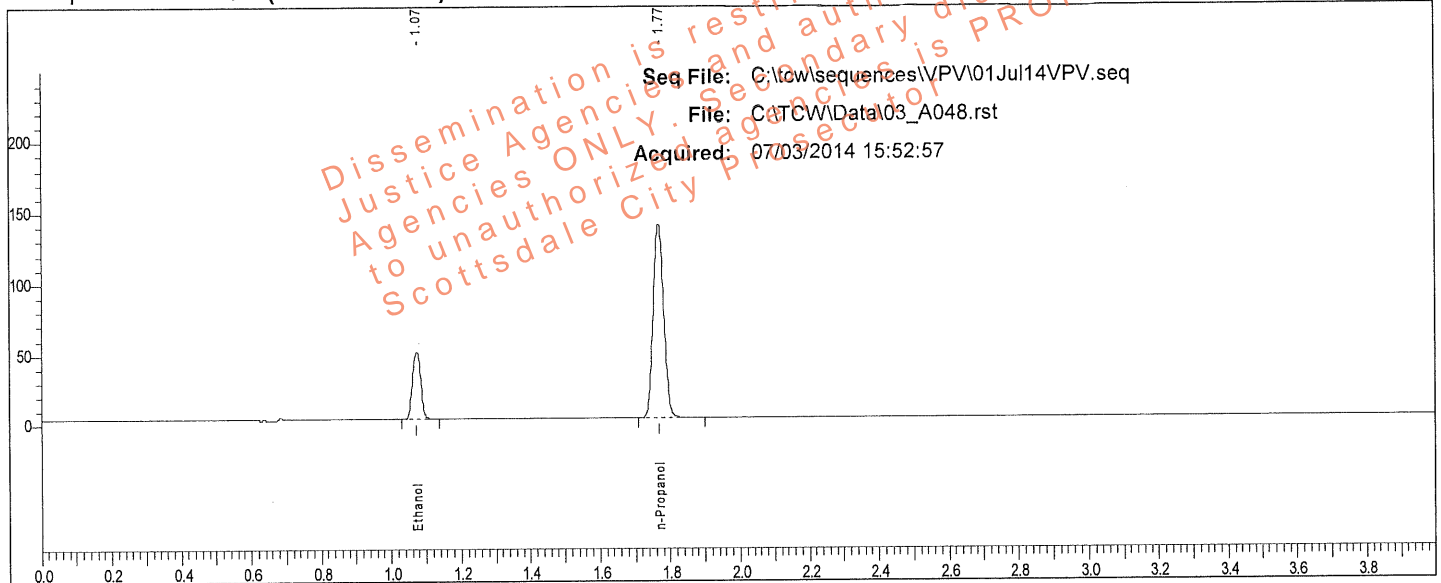

Rt	Area	Peak	g/100
1.074	79035	Ethanol	0.0788
1.767	286585	n-Propanol	

Sample: 0.080 QC (14112011-A)

Vial #: 48

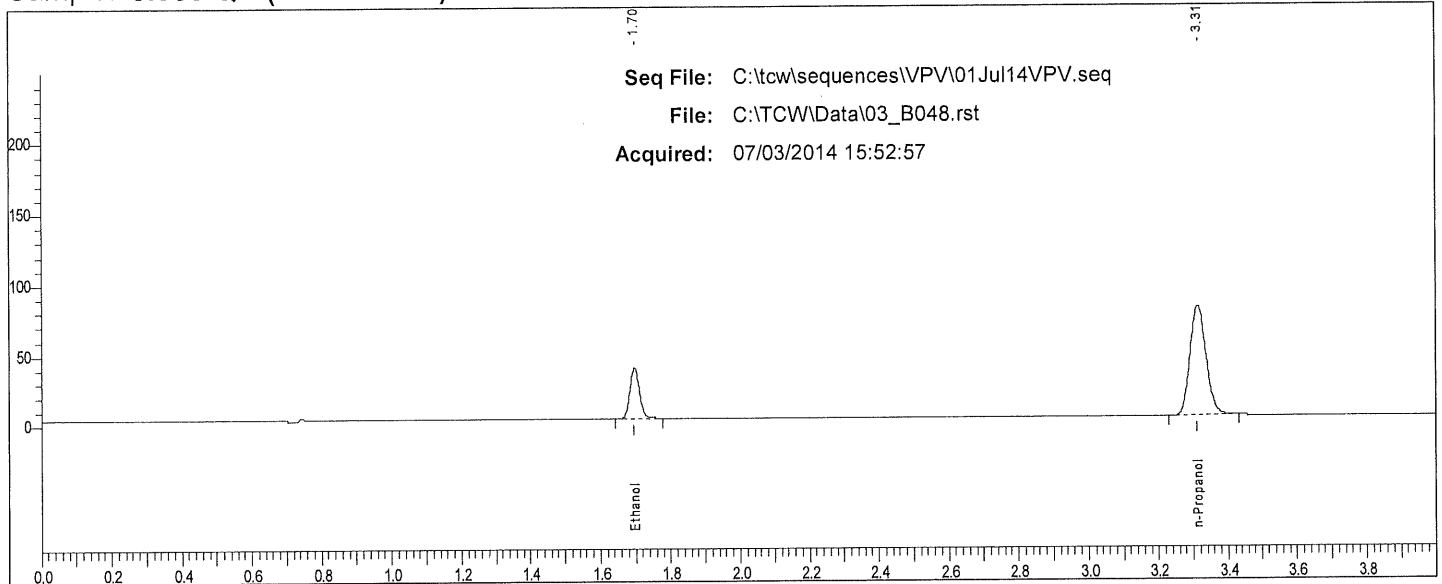

Rt	Area	Peak
1.696	69072	Ethanol
3.312	247717	n-Propanol

W

Scottsdale P. D. Crime Lab: Dual Channel Blood Alcohol Report

Instrument: 650N9042002 Analyst: VPV

Sample: IS Blank (050214VPV-B)

Vial #: 85

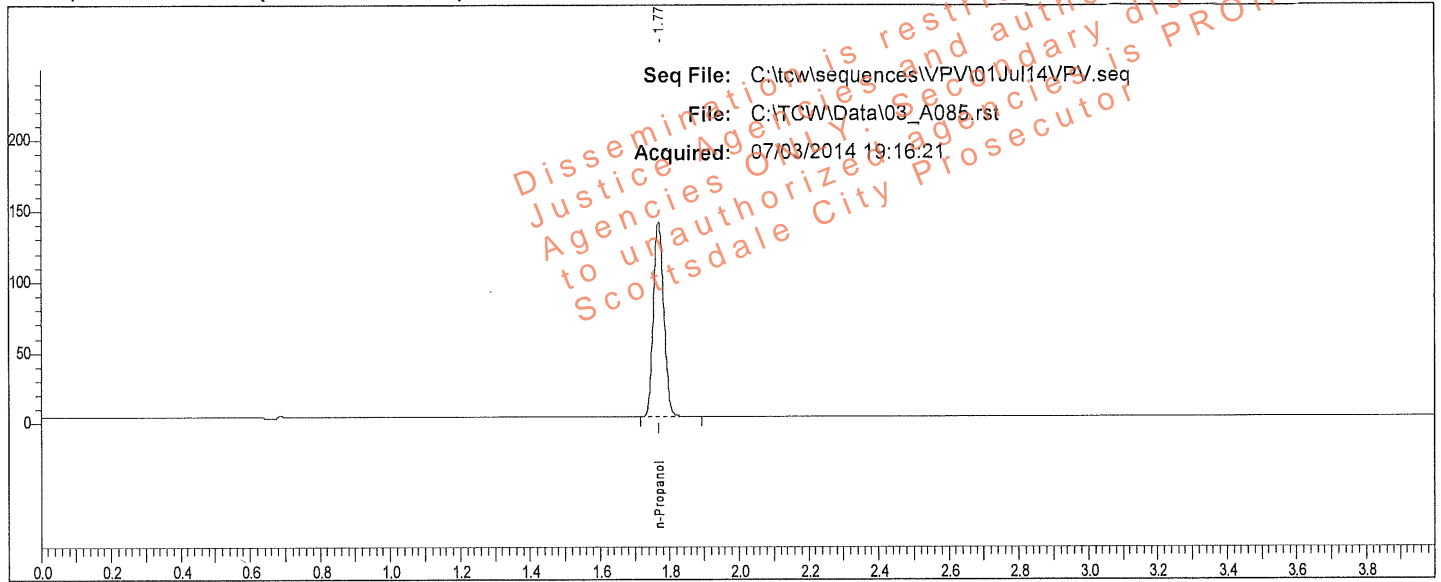

Rt	Area	Peak	g/100
1.768	287579	n-Propanol	

Sample: IS Blank (050214VPV-B)

Vial #: 85

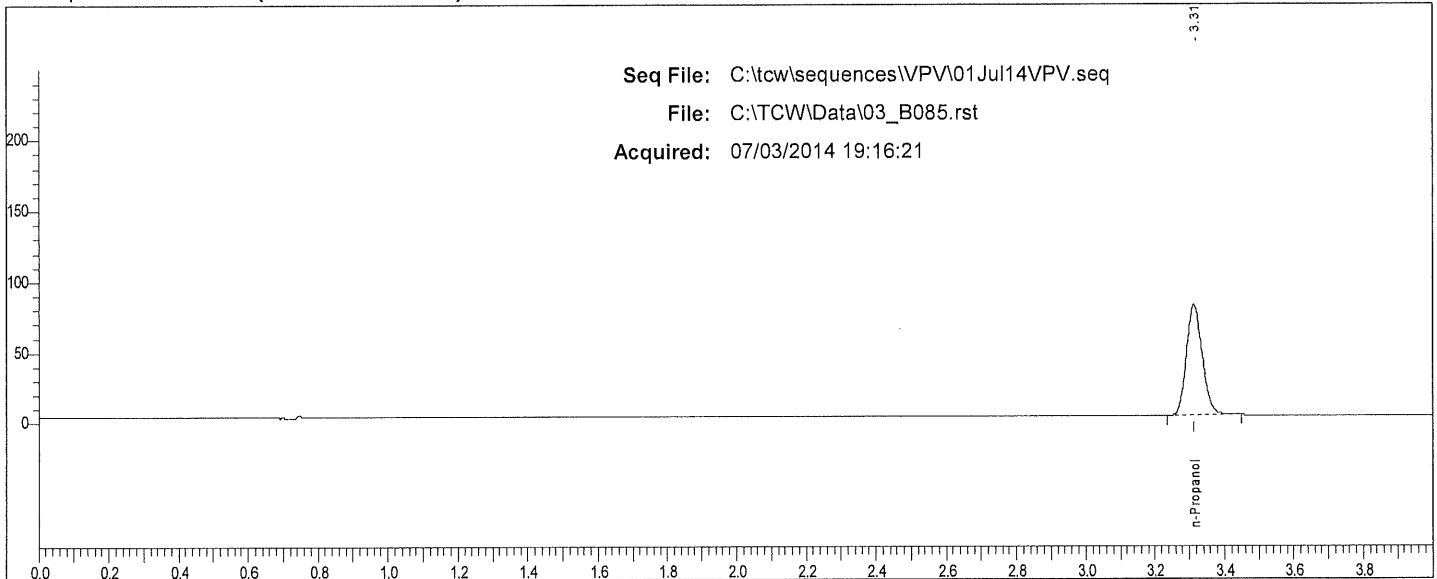

Rt	Area	Peak	g/100
3.313	249852	n-Propanol	

W

Scottsdale P. D. Crime Lab: Dual Channel Blood Alcohol Report

Instrument: 650N9042002 Analyst: VPV

Sample: 0.400 QC (05012012-C)

Vial #: 86

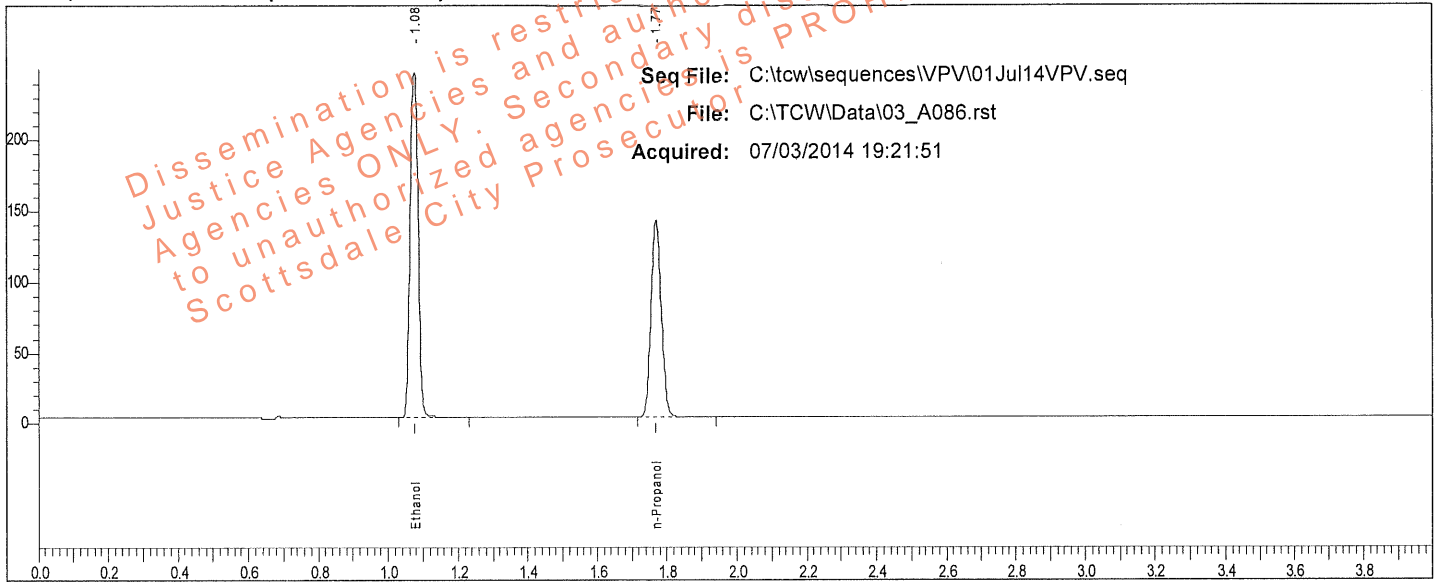

Rt	Area	Peak	g/100
1.075	403896	Ethanol	0.3983
1.769	287429	n-Propanol	

Sample: 0.400 QC (05012012-C)

Vial #: 86

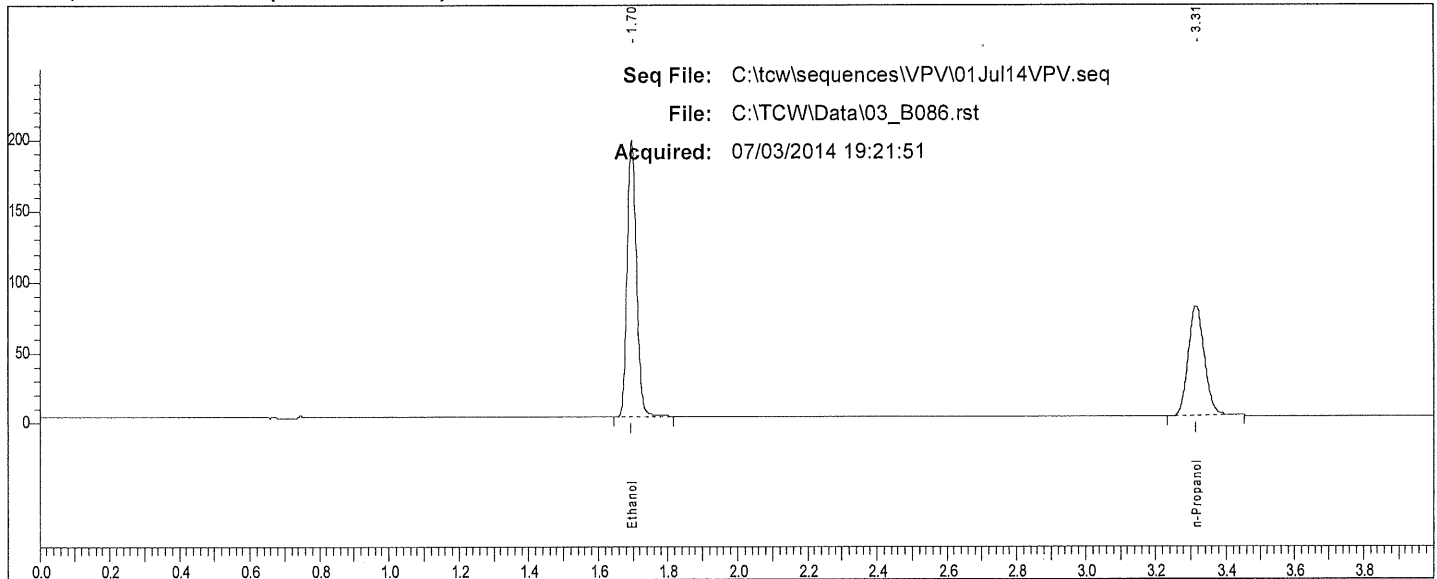

Rt	Area	Peak
1.696	364401	Ethanol
3.314	249657	n-Propanol

Scottsdale P. D. Crime Lab: Dual Channel Blood Alcohol Report

Instrument: 650N9042002 Analyst: VPV

Sample: 0.040 QC (30112011-B)

Vial #: 87

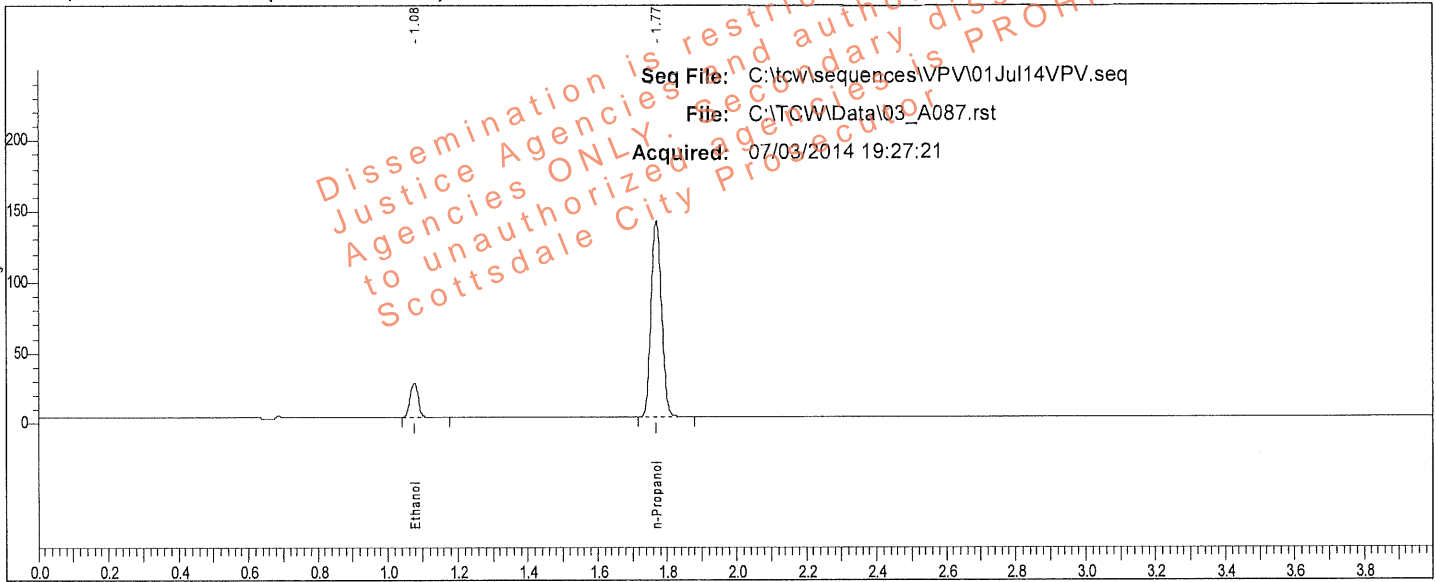

Rt	Area	Peak	g/100
1.077	40051	Ethanol	0.0399
1.769	289462	n-Propanol	

Sample: 0.040 QC (30112011-B)

Vial #: 87

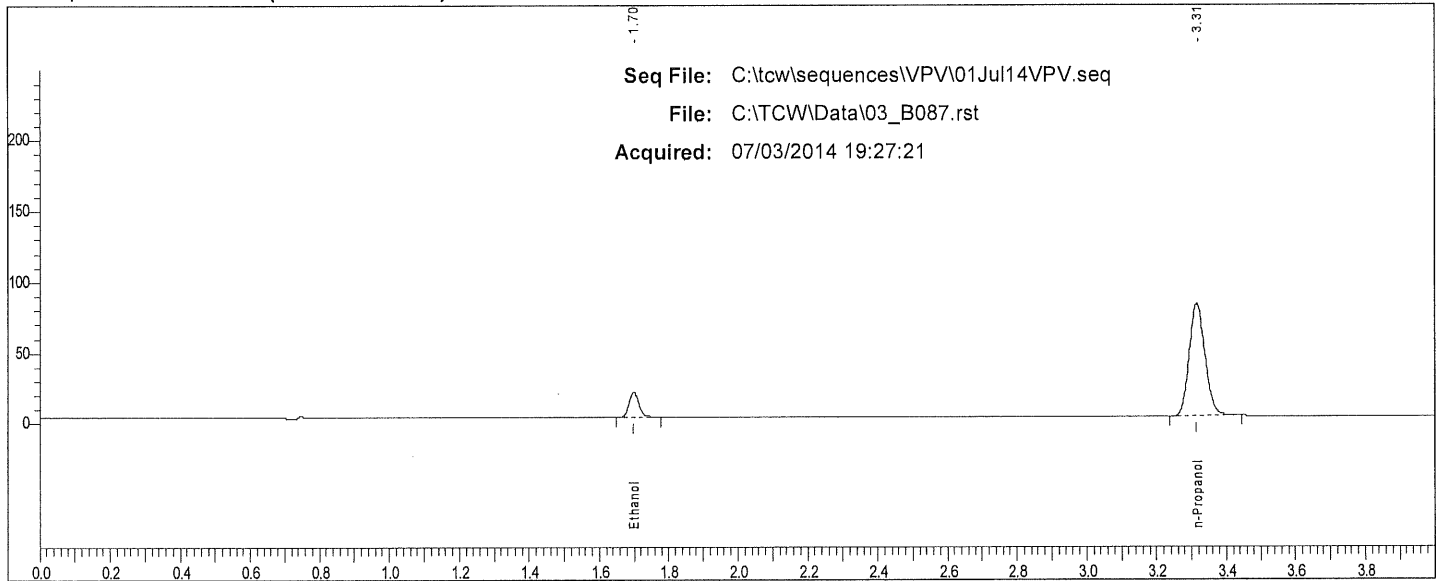

Rt	Area	Peak
1.699	34099	Ethanol
3.314	250975	n-Propanol

W

TotalChrom Sequence File C:\tcw\sequences\VPV\01Jul14VPV.seq ^W

Printed by : manager on: 7/2/2014 10:02:42 AM
 Created by : manager on: 7/2/2014 10:00:06 AM
 Edited by : manager on: 7/2/2014 10:00:06 AM
 Number of Times Edited : 0

Description:

Sequence File Header Information:

Number of Rows : 88
 Instrument Type : PE AutoSystem GC
 Injection Type : SINGLE
 Raw tokens channel A :
 Result tokens channel A :
 Modified tokens channel A :
 Raw tokens channel B :
 Result tokens channel B :
 Modified tokens channel B :

Sequence Sample Descriptions - Channel A

Row	Type	Name	Number
1	Cal:Replace	0.020 CAL (FN092710-01)	001
2	Cal:Replace	0.100 CAL (FN050312-01)	002
3	Cal:Replace	0.200 CAL (FN032712-01)	003
4	Cal:Replace	0.400 CAL (FN012712-01)	004
5	Blank	IS Blank (050214VPV-B)	005
6	Ctrl Sample	MIX (011111VPV)	006
7	Ctrl Sample	0.400 QC (05012012-C)	007
8	Ctrl Sample	0.040 QC (30112011-B)	008
9	Sample		009
10	Sample		010
11	Sample		011
12	Sample		012
13	Sample		013
14	Sample		014
15	Sample		015
16	Sample		016
17	Sample		017
18	Sample		018
19	Sample		019
20	Sample		020
21	Sample		021
22	Sample		022
23	Sample		023
24	Sample		024
25	Sample		025
26	Sample		026
27	Sample		027
28	Sample		028
29	Sample		029
30	Sample		030
31	Sample		031
32	Sample		032
33	Sample		033
34	Sample		034
35	Sample		035
36	Sample		036
37	Sample		037
38	Sample		038
39	Sample		039
40	Sample		040
41	Sample		041
42	Sample		042
43	Sample		043
44	Sample		044
45	Ctrl Sample	0.202 WB QC (1212091)	045
46	Ctrl Sample	0.202 WB QC (1212091)	046
47	Ctrl Sample	0.150 QC (11012012-C)	047
48	Ctrl Sample	0.080 QC (14112011-A)	048
49	Sample		049
50	Sample		050
51	Sample		051
52	Sample		052
53	Sample		053
54	Sample		054

Sequence Sample Descriptions - Channel A

Row	Type	Name	Number
55	Sample		055
56	Sample		056
57	Sample		057
58	Sample		058
59	Sample		059
60	Sample		060
61	Sample		061
62	Sample		062
63	Sample		063
64	Sample		064
65	Sample		065
66	Sample		066
67	Sample		067
68	Sample		068
69	Sample		069
70	Sample		070
71	Sample		071
72	Sample		072
73	Sample		073
74	Sample		074
75	Sample		075
76	Sample		076
77	Sample		077
78	Sample		078
79	Sample		079
80	Sample		080
81	Sample		081
82	Sample		082
83	Sample		083
84	Sample		084
85	Blank	IS Blank (050214VPV-B)	085
86	Ctrl Sample	0.400 QC (05012012-C)	086
87	Ctrl Sample	0.040 QC (30112011-B)	087
88	Sample	END OF SEQUENCE	088

Dissemination of this information is restricted to Criminal Justice Agencies Only. Secondary dissemination to unauthorized agencies is PROHIBITED. Scottsdale City Prosecutor

Scottsdale P.D. Crime Lab Summary of Cases for Ethanol

Acquired: 07/03/2014

Analyst: VPV

Sequence: C:\tcw\sequences\VPV\01Jul14\VPV.seq

Dissemination is restricted to Criminal Justice Agencies and authorized agencies. Dissemination to unauthorized agencies is PROHIBITED.
Scottsdale City Prosecutor

File	Sample	Result	Result	% Diff.
03_A009.rst		0.2674	0.2678	0.13
03_A011.rst		0.1556	0.1557	0.07
03_A013.rst		0.3754	0.3759	0.13
03_A015.rst		0.1930	0.1927	0.14
03_A017.rst		0.1535	0.1533	0.14
03_A019.rst		0.1130	0.1130	0.05
03_A021.rst		0.1684	0.1680	0.20
03_A023.rst		0.0869	0.0869	0.02
03_A025.rst		0.1903	0.1905	0.09
03_A027.rst		0.1496	0.1496	0.04
03_A029.rst		0.1570	0.1568	0.16
03_A031.rst		0.2742	0.2741	0.04
03_A033.rst		0.0831	0.0828	0.36
03_A035.rst		0.0695	0.0695	0.04
03_A037.rst		0.2111	0.2107	0.15
03_A039.rst		0.1110	0.1113	0.32
03_A041.rst		0.1220	0.1221	0.13
03_A043.rst		0.2325	0.2331	0.27
03_A049.rst		0.1718	0.1720	0.17
03_A051.rst		0.2206	0.2209	0.16
03_A053.rst		0.1492	0.1497	0.31
03_A055.rst		0.1009	0.1006	0.25
03_A057.rst		0.0991	0.0991	0.02
03_A059.rst		0.1236	0.1242	0.46
03_A061.rst		0.2593	0.2592	0.04
03_A063.rst		0.0889	0.0894	0.48
03_A065.rst		0.1162	0.1165	0.21
03_A067.rst		0.1906	0.1914	0.42
03_A069.rst		0.1060	0.1057	0.23
03_A071.rst		0.1768	0.1762	0.31
03_A073.rst		0.1991	0.1996	0.25
03_A075.rst		0.1409	0.1405	0.30
03_A077.rst		0.1159	0.1153	0.50
03_A079.rst		0.2930	0.2913	0.59
03_A081.rst		0.1533	0.1535	0.13
03_A083.rst		0.1581	0.1575	0.42
03_A088.rst	END OF SEQUENCE	0		

Case: L14- [REDACTED] User: villena 7/7/2014

Scottsdale P. D. Crime Lab: Dual Channel Blood Alcohol Report

Instrument: 650N9042002 Analyst: VPV

Sample: L14- [REDACTED]

Vial #: 9

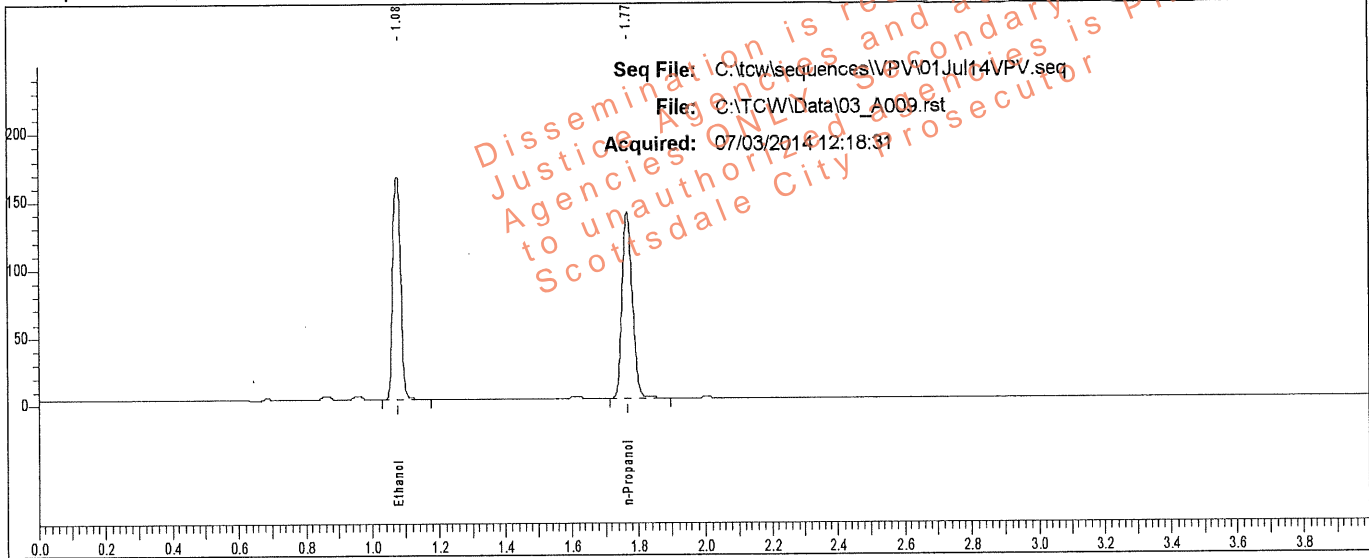

Rt	Area	Peak	g/100
1.076	271837	Ethanol	0.2674
1.768	288349	n-Propanol	

Sample: L14- [REDACTED]

Vial #: 9

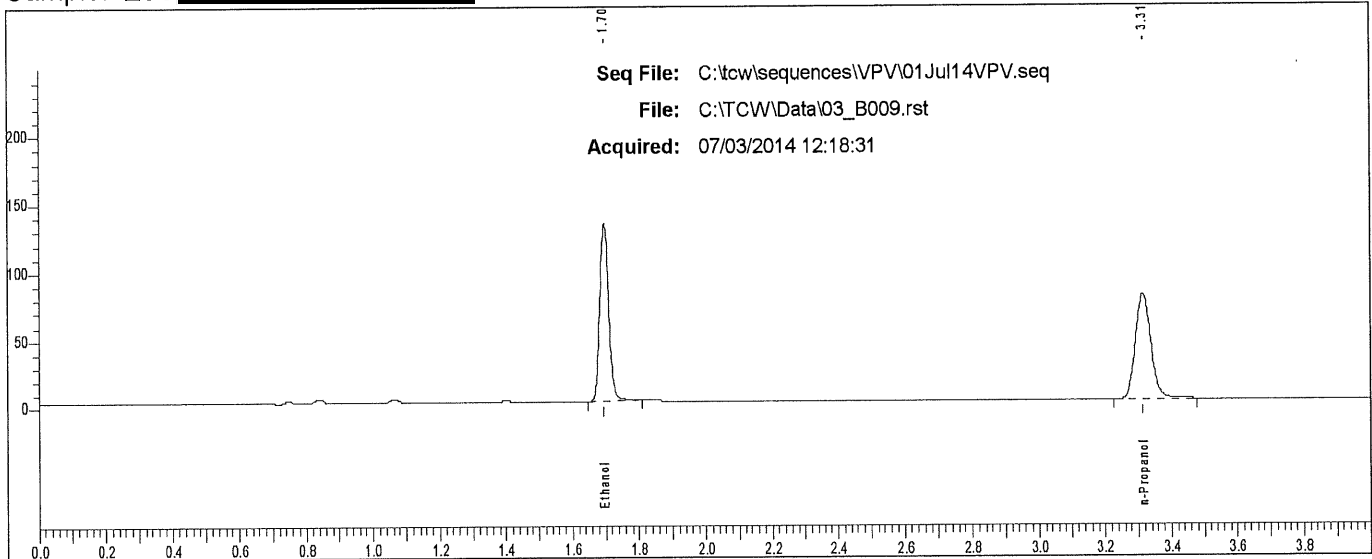

Rt	Area	Peak
1.697	245474	Ethanol
3.313	251533	n-Propanol

Scottsdale P. D. Crime Lab: Dual Channel Blood Alcohol Report

Instrument: 650N9042002 Analyst: VPV

Sample: L14 [REDACTED]

Vial #: 10

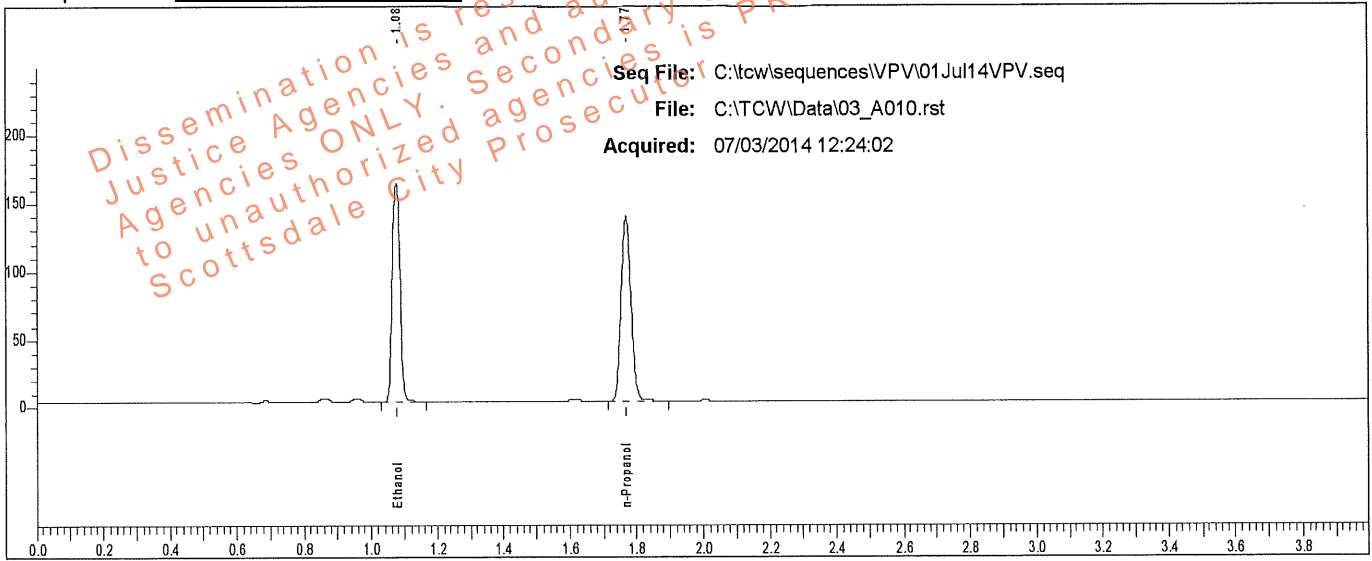

Rt	Area	Peak	g/100
1.076	268131	Ethanol	0.2678
1.769	284055	n-Propanol	

Sample: L14 [REDACTED]

Vial #: 10

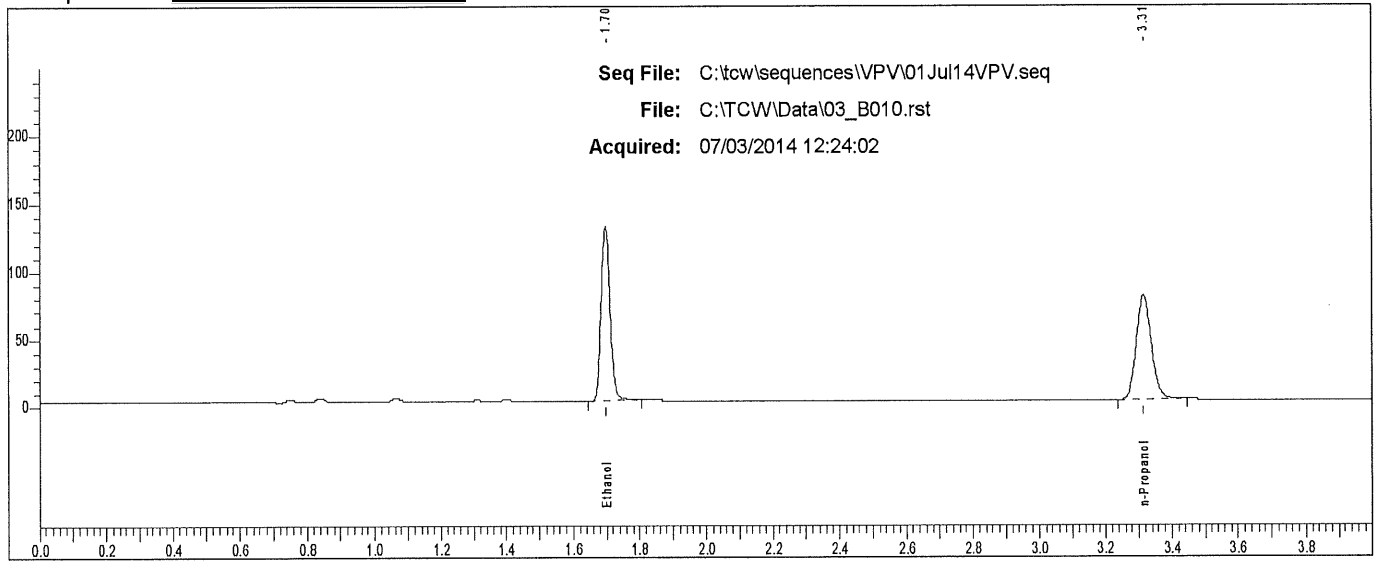

Rt	Area	Peak
1.697	241971	Ethanol
3.314	245926	n-Propanol

Scottsdale P. D. Crime Lab: Dual Channel Blood Alcohol Report

Instrument: 650N9042002 Analyst: VPV

Sample: L14- [REDACTED]

Vial #: 11

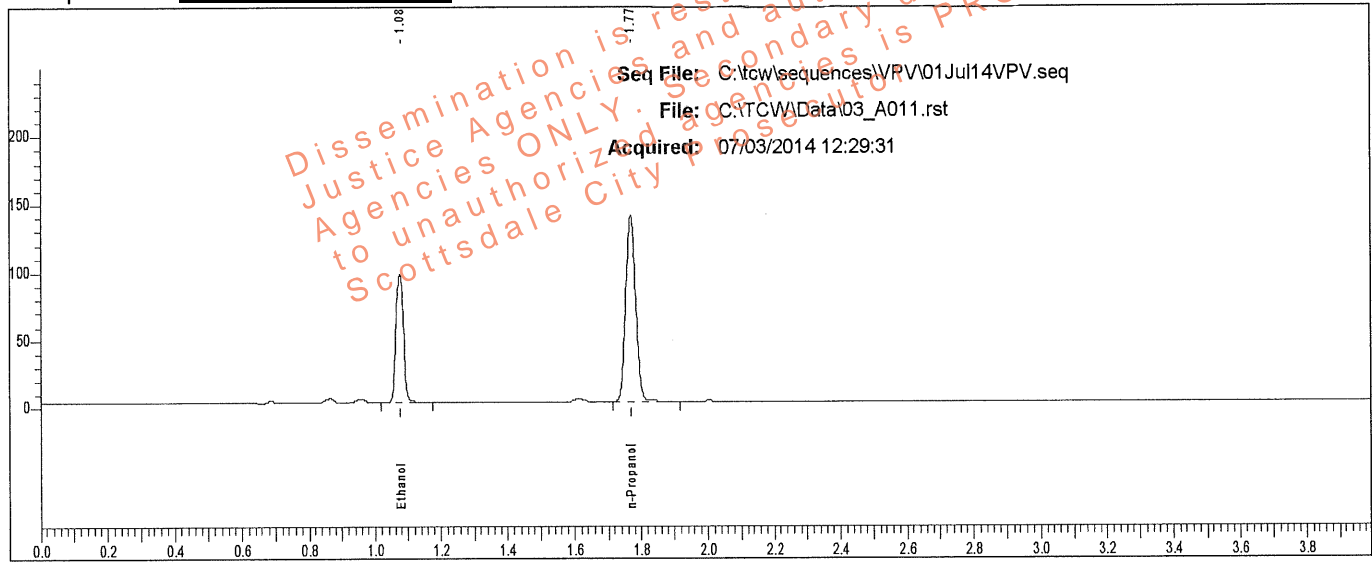

Rt	Area	Peak	g/100
1.076	156541	Ethanol	0.1556
1.768	285995	n-Propanol	

Sample: L14- [REDACTED]

Vial #: 11

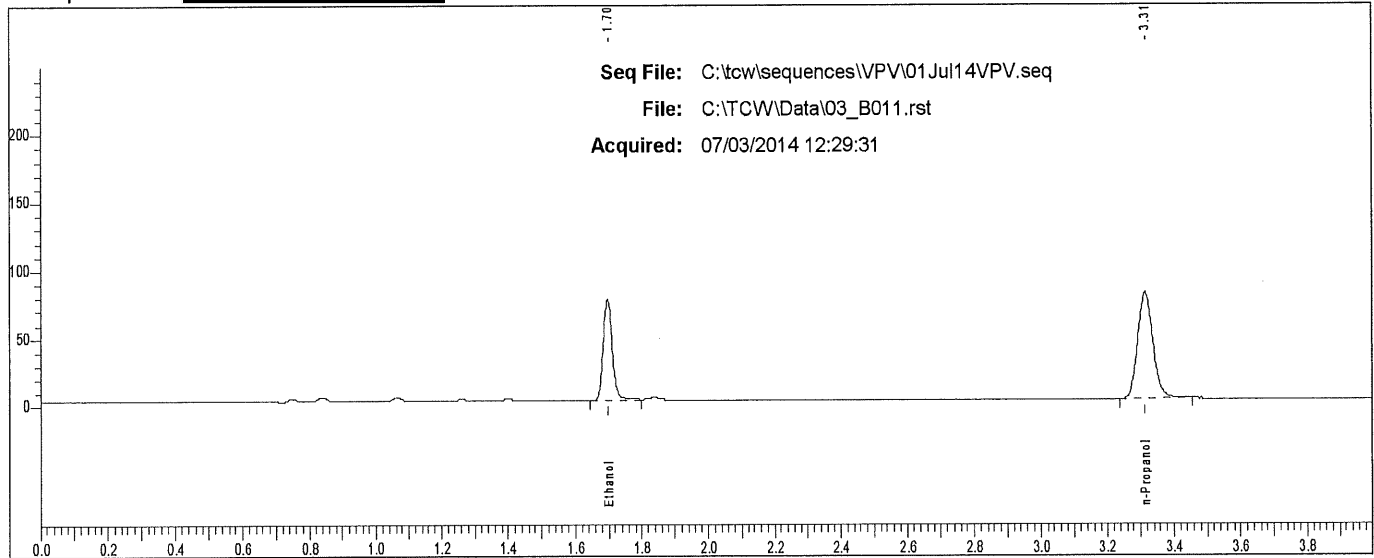

Rt	Area	Peak
1.697	140062	Ethanol
3.313	248288	n-Propanol

Scottsdale P. D. Crime Lab: Dual Channel Blood Alcohol Report

Instrument: 650N9042002 Analyst: VPV

Sample: L14- [REDACTED]

Vial #: 12

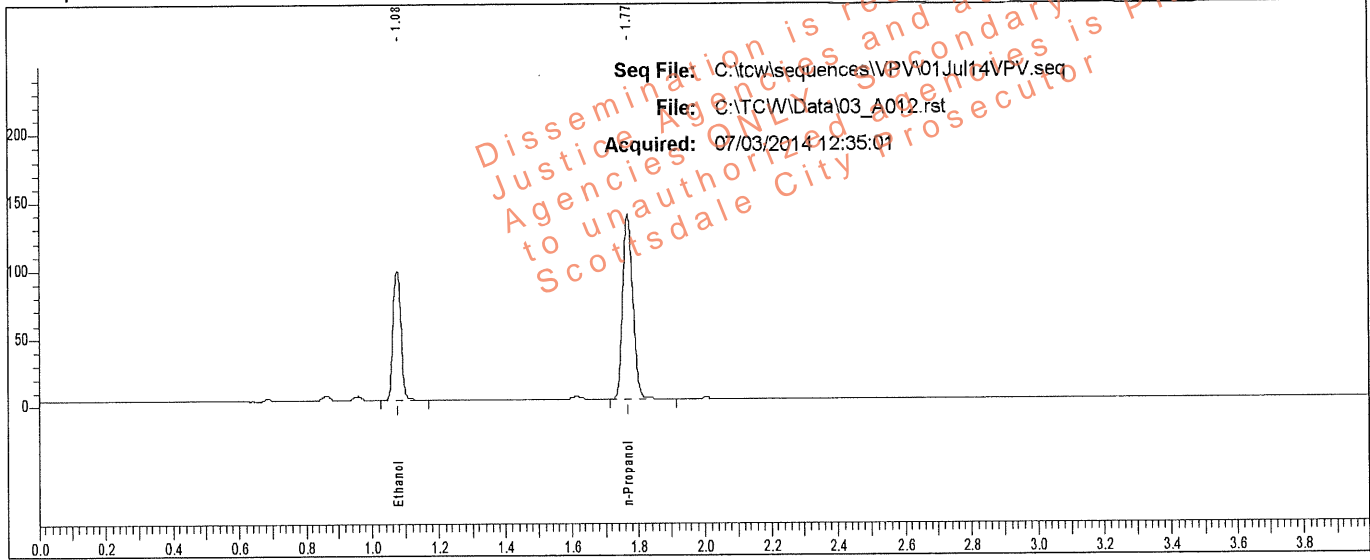

Rt	Area	Peak	g/100
1.076	155980	Ethanol	0.1557
1.769	284775	n-Propanol	

Sample: L14- [REDACTED]

Vial #: 12

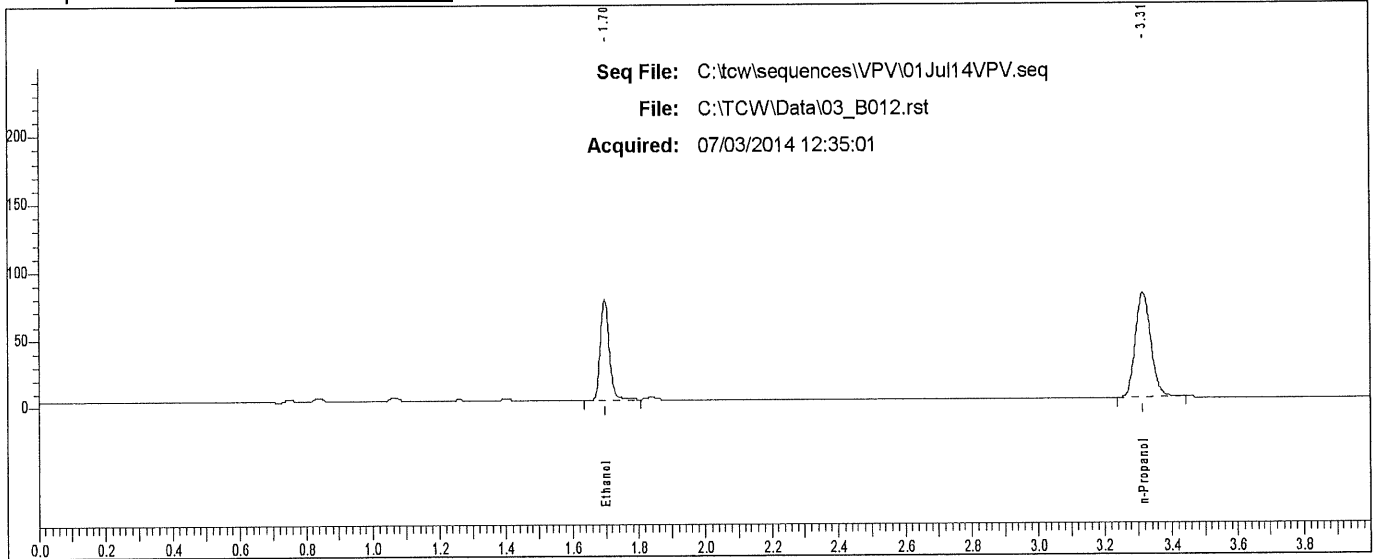

Rt	Area	Peak
1.697	139976	Ethanol
3.314	246096	n-Propanol

Scottsdale P. D. Crime Lab: Dual Channel Blood Alcohol Report

Instrument: 650N9042002 Analyst: VPV

Sample: L14- [REDACTED]

Vial #: 13

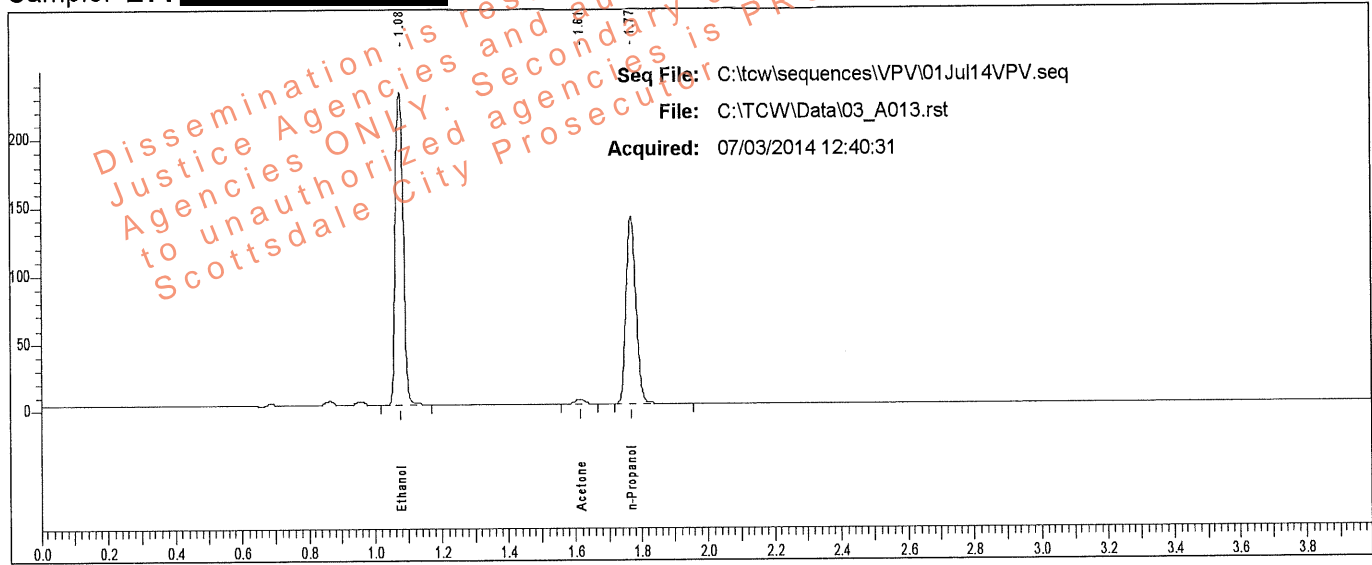

Rt	Area	Peak	g/100
1.076	382720	Ethanol	0.3754
1.614	6885	Acetone	
1.769	289012	n-Propanol	

Sample: L14- [REDACTED]

Vial #: 13

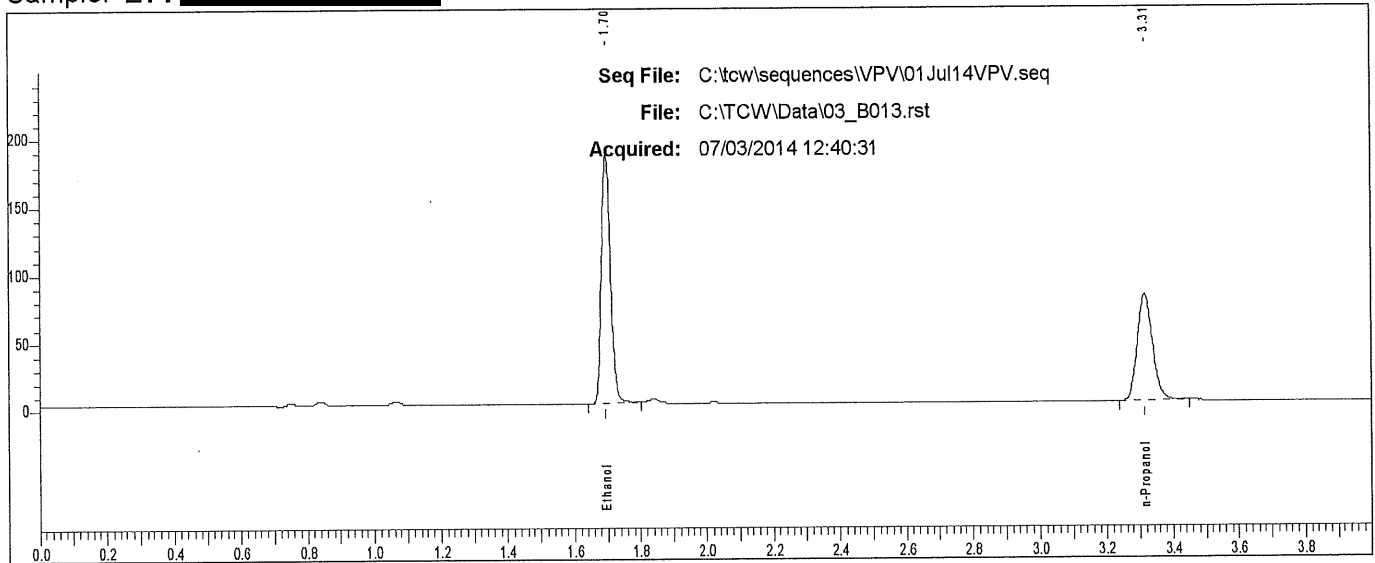

Rt	Area	Peak
1.697	345493	Ethanol
3.314	250387	n-Propanol

Scottsdale P. D. Crime Lab: Dual Channel Blood Alcohol Report

Instrument: 650N9042002 Analyst: VPV

Sample: L14- [REDACTED]

Vial #: 14

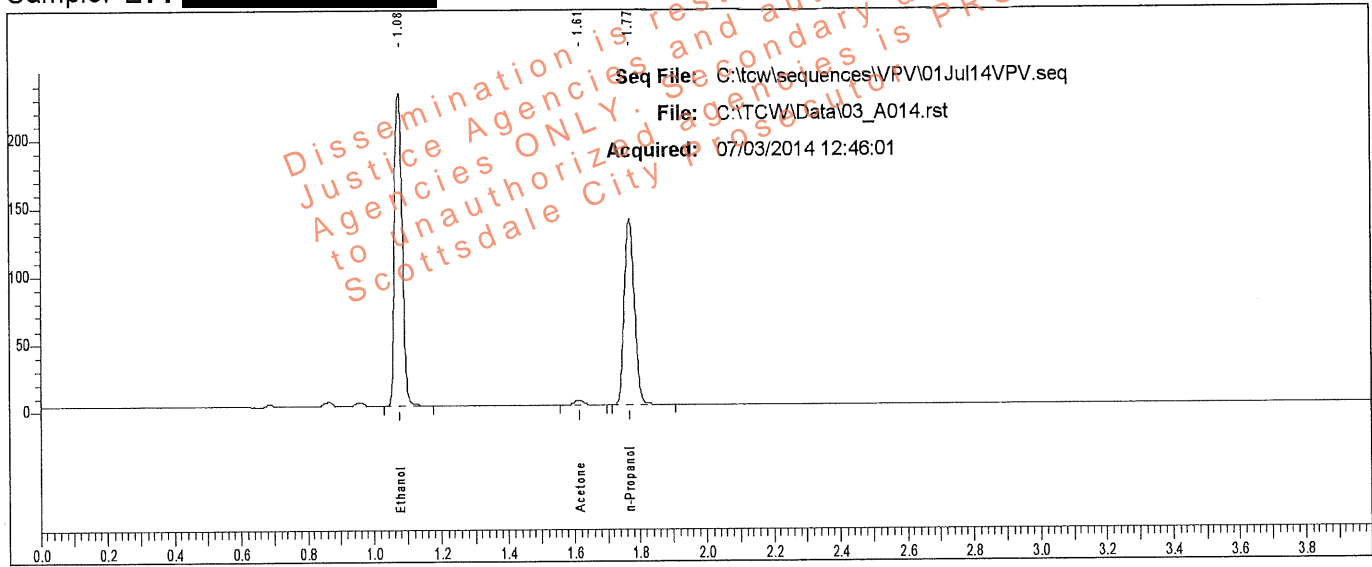

Rt	Area	Peak	g/100
1.076	379715	Ethanol	0.3759
1.614	6956	Acetone	
1.769	286361	n-Propanol	

Sample: L14- [REDACTED]

Vial #: 14

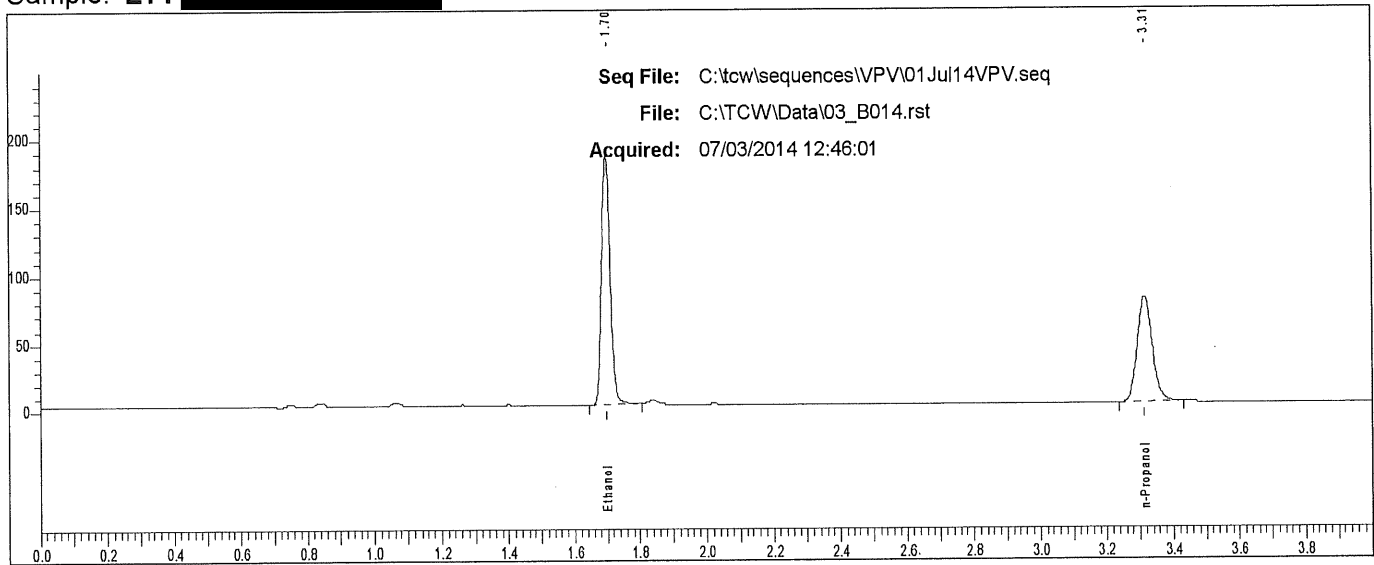

Rt	Area	Peak
1.697	342804	Ethanol
3.314	246848	n-Propanol

Case: L14- [REDACTED] User: villena 7/7/2014

Scottsdale P. D. Crime Lab: Dual Channel Blood Alcohol Report

Instrument: 650N9042002 Analyst: VPV

Sample: L14- [REDACTED]

Vial #: 15

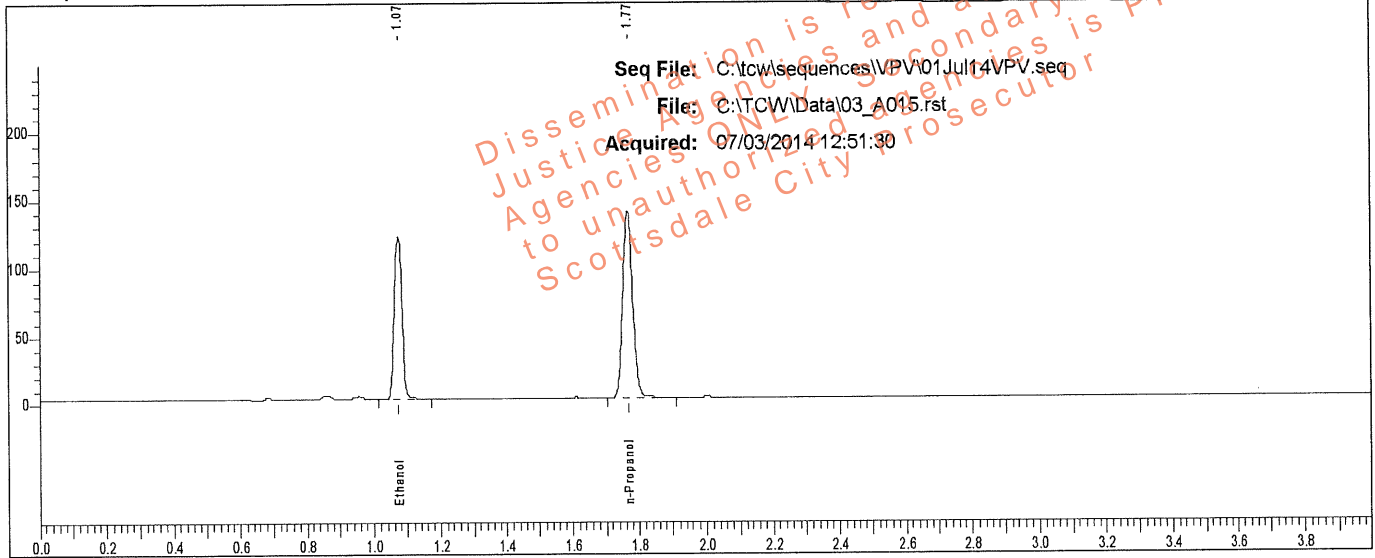

Rt	Area	Peak	g/100
1.074	196654	Ethanol	0.1930
1.766	289404	n-Propanol	

Sample: L14- [REDACTED]

Vial #: 15

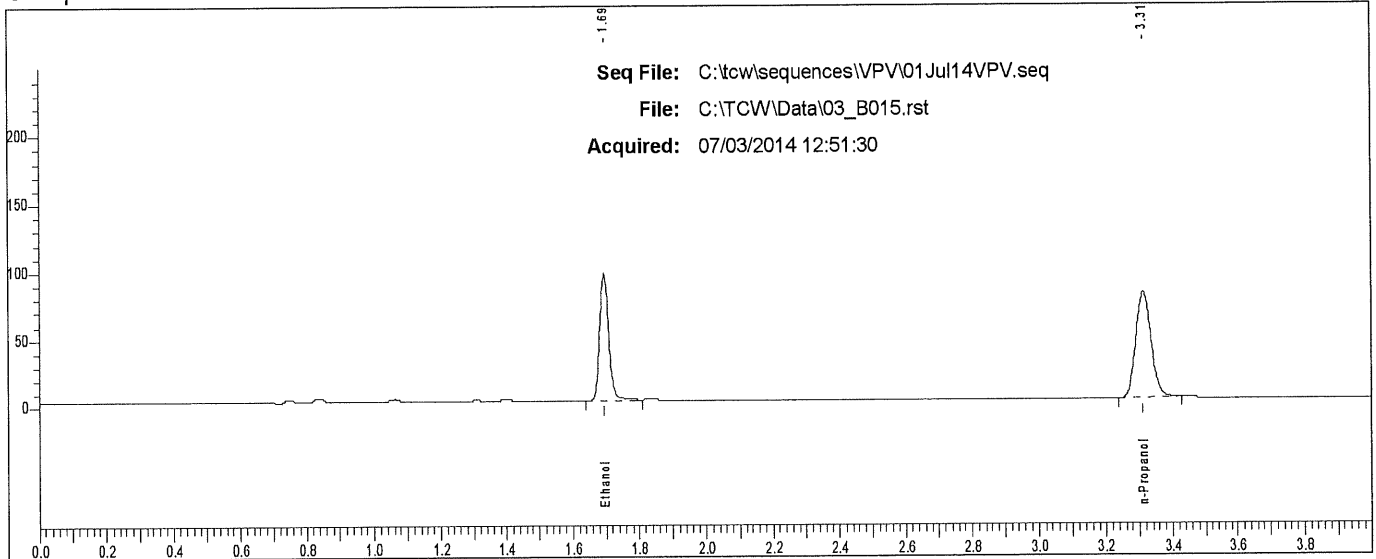

Rt	Area	Peak
1.695	176859	Ethanol
3.311	249336	n-Propanol

Case: L14- [REDACTED] User: villena 7/7/2014

Scottsdale P. D. Crime Lab: Dual Channel Blood Alcohol Report

Instrument: 650N9042002 Analyst: VPV

Sample: L14- [REDACTED]

Vial #: 16

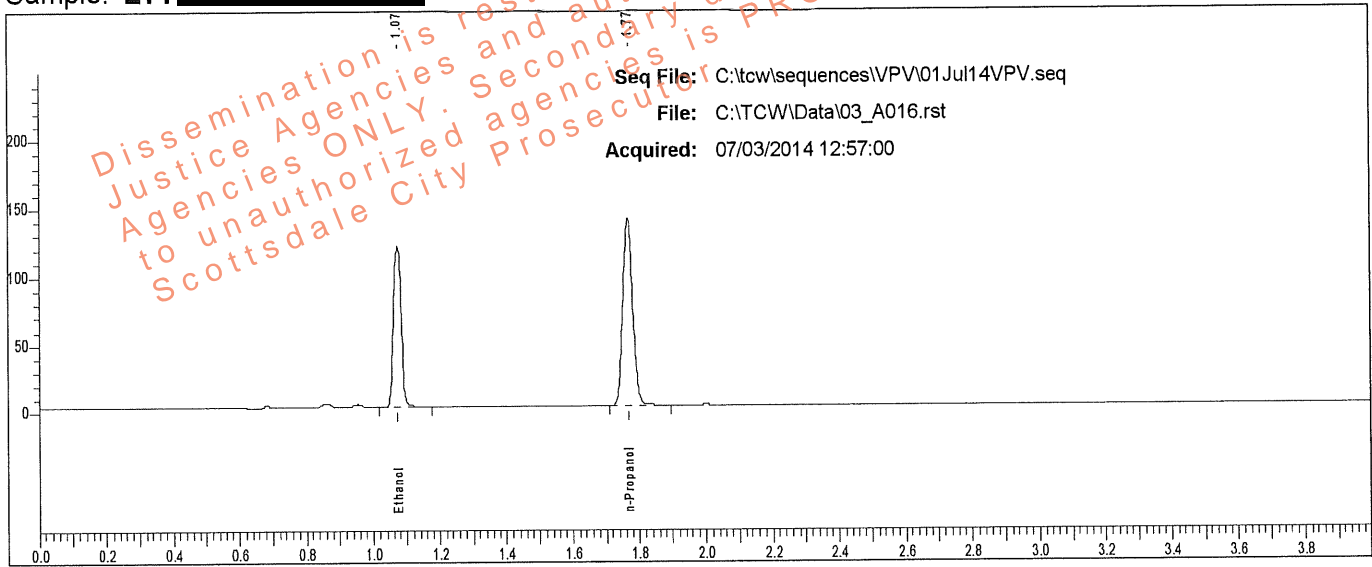

Rt	Area	Peak	g/100
1.073	195454	Ethanol	0.1927
1.766	288042	n-Propanol	

Sample: L14- [REDACTED]

Vial #: 16

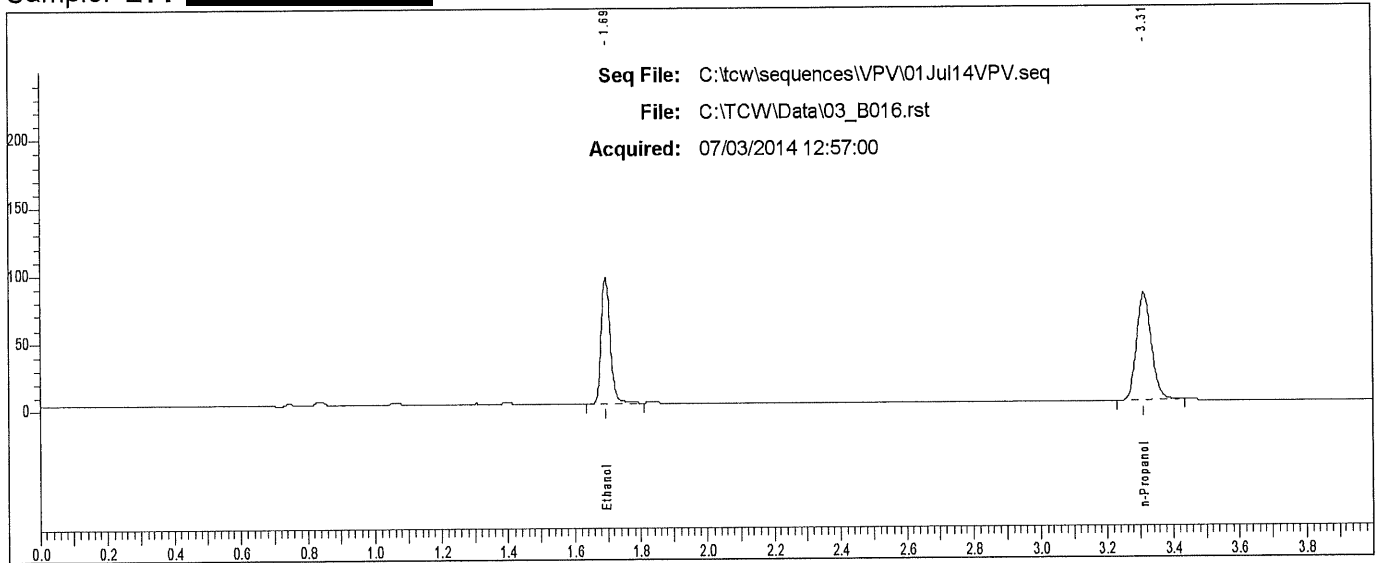

Rt	Area	Peak
1.695	175943	Ethanol
3.311	248659	n-Propanol

Case: L14- [REDACTED] User: vwillena 7/7/2014

Scottsdale P. D. Crime Lab: Dual Channel Blood Alcohol Report

Instrument: 650N9042002 Analyst: VPV

Sample: L14- [REDACTED]

Vial #: 17

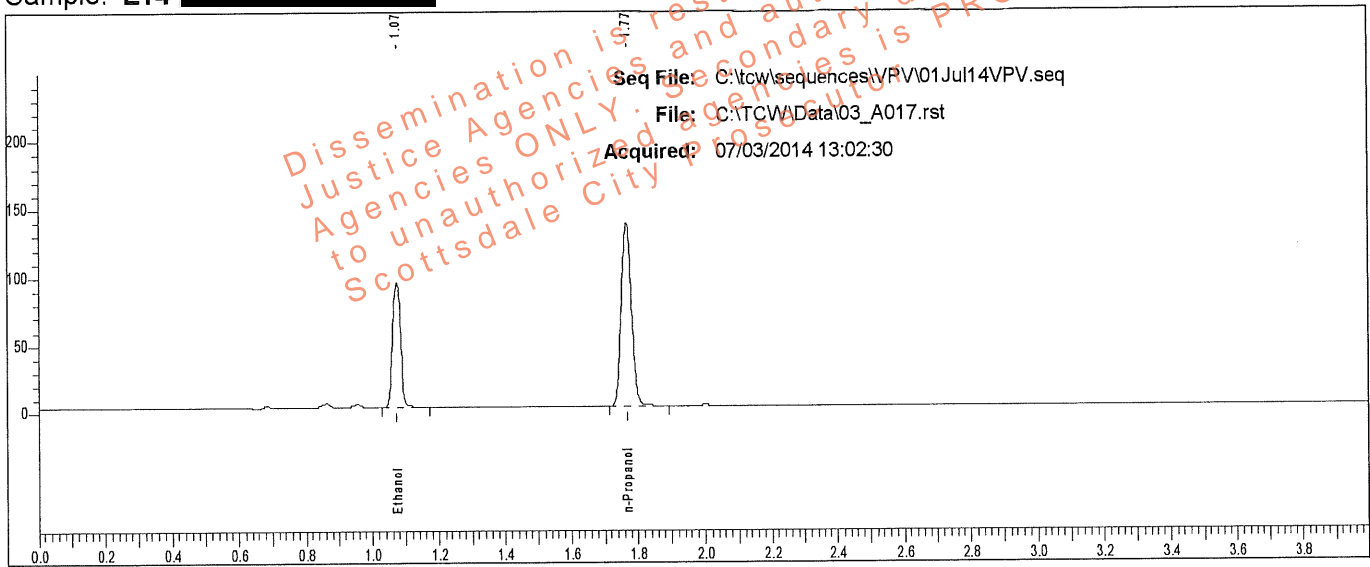

Rt	Area	Peak	g/100
1.074	152343	Ethanol	0.1535
1.767	282145	n-Propanol	

Sample: L14- [REDACTED]

Vial #: 17

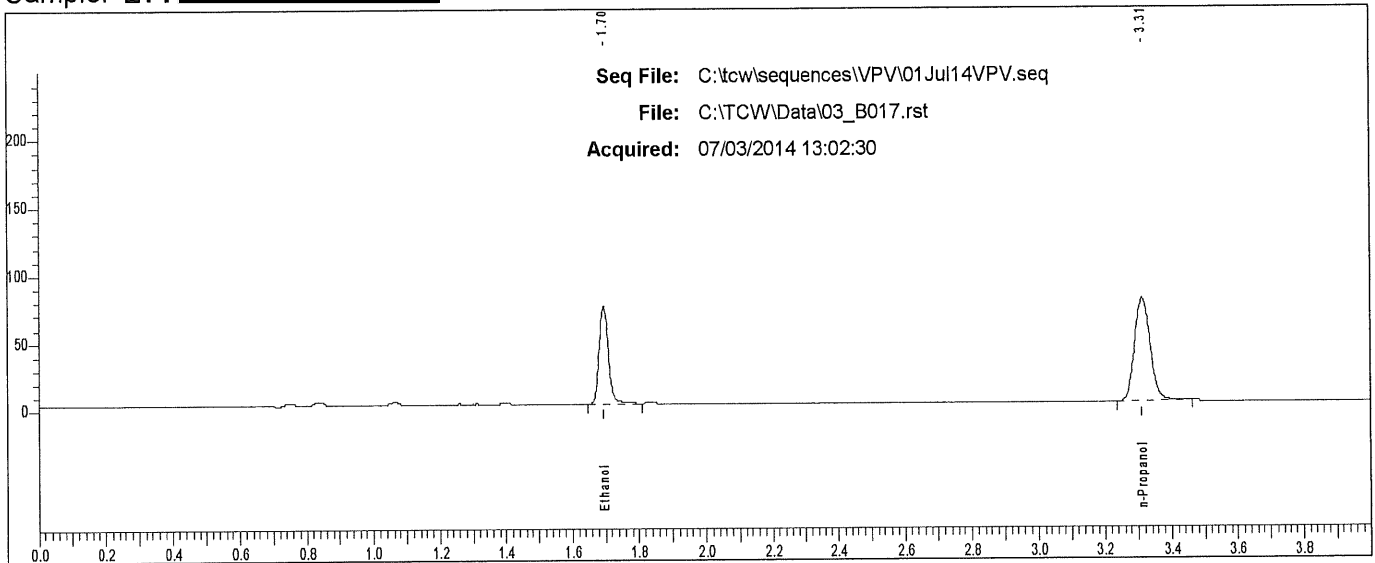

Rt	Area	Peak
1.695	136682	Ethanol
3.311	244981	n-Propanol

Case: L14- [REDACTED] User: villena 7/7/2014

Scottsdale P. D. Crime Lab: Dual Channel Blood Alcohol Report

Instrument: 650N9042002 Analyst: VPV

Sample: L14- [REDACTED]

Vial #: 18

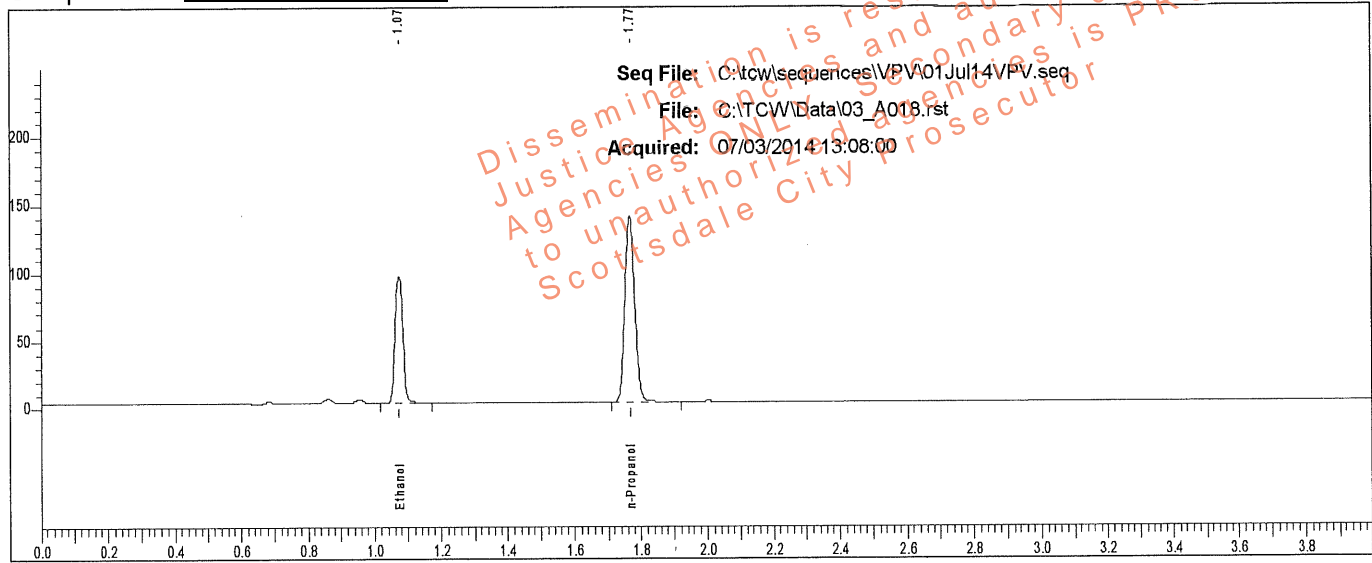

Rt	Area	Peak	g/100
1.074	155068	Ethanol	0.1533
1.767	287599	n-Propanol	

Sample: L14- [REDACTED]

Vial #: 18

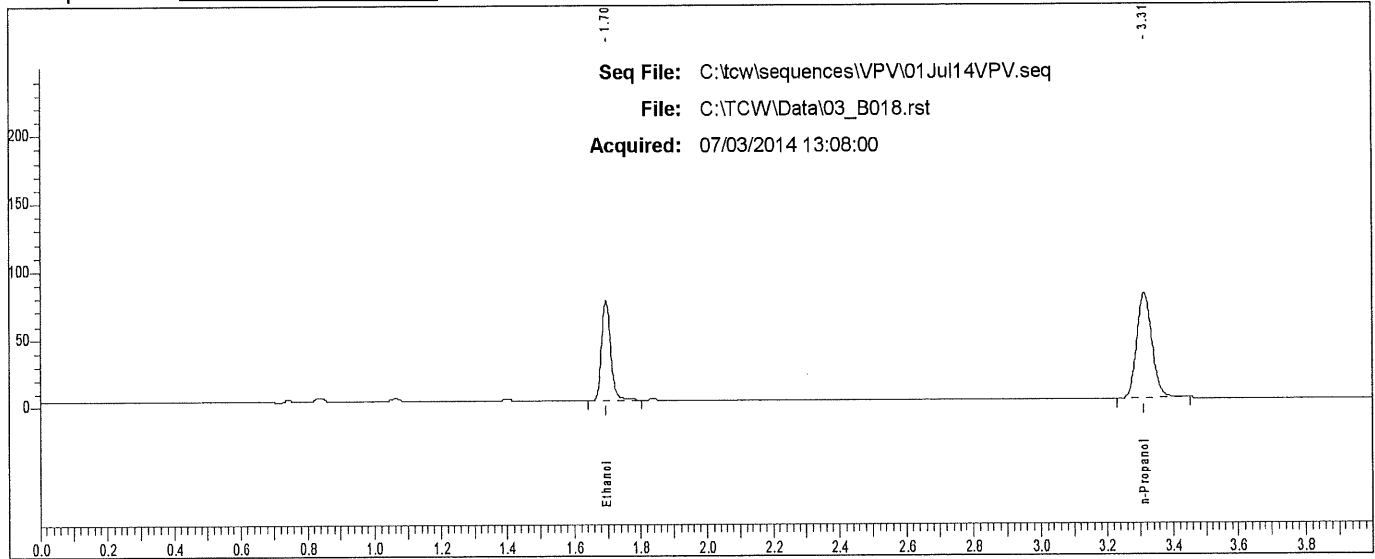

Rt	Area	Peak
1.695	138822	Ethanol
3.311	249490	n-Propanol

Case: L14- [REDACTED] User: villena 7/7/2014

Scottsdale P. D. Crime Lab: Dual Channel Blood Alcohol Report

Instrument: 650N9042002 Analyst: VPV

Sample: L14- [REDACTED]

Vial #: 19

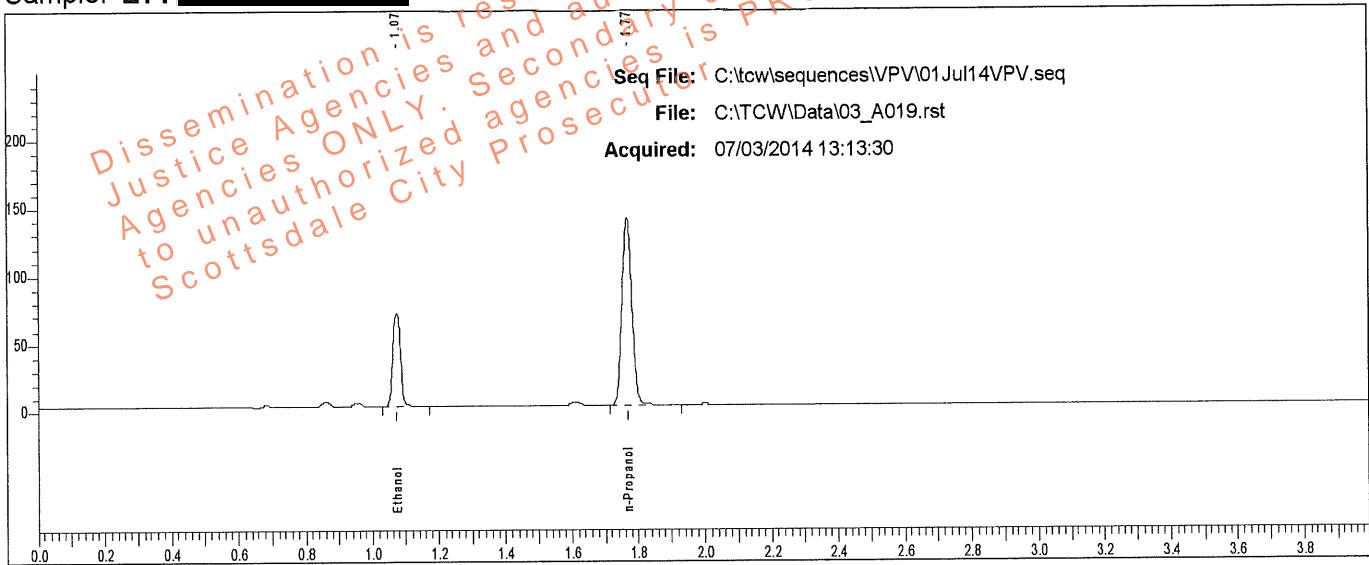

Rt	Area	Peak	g/100
1.074	113226	Ethanol	0.1130
1.767	285422	n-Propanol	

Sample: L14- [REDACTED]

Vial #: 19

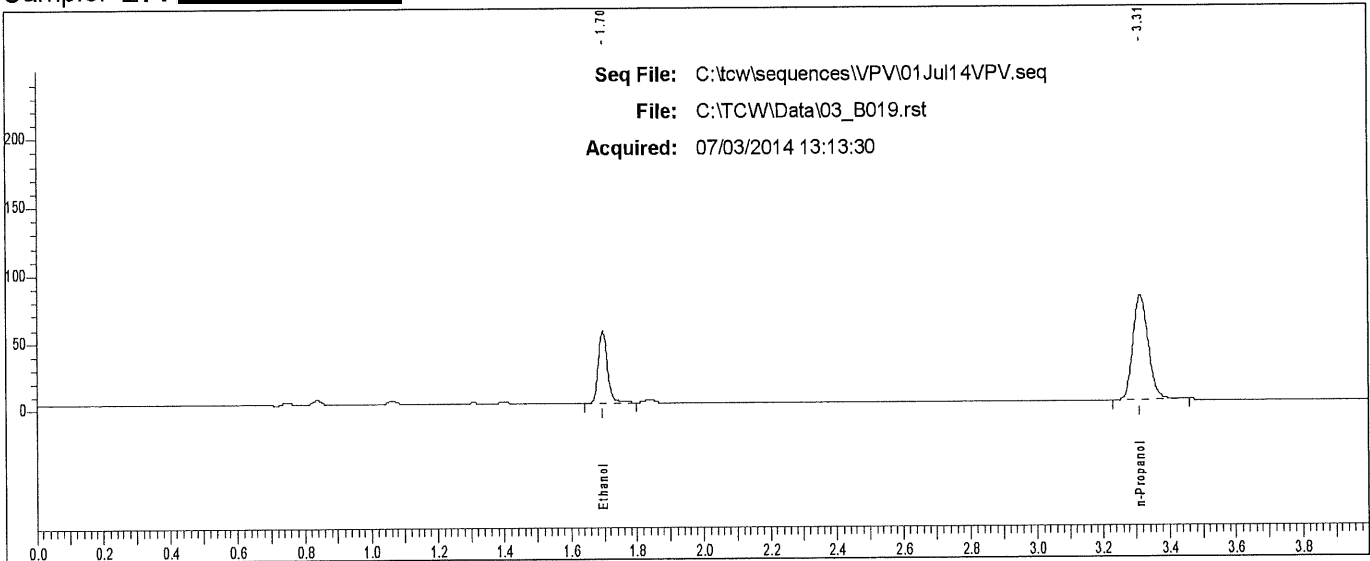

Rt	Area	Peak
1.696	101468	Ethanol
3.313	247581	n-Propanol

Case: L14- [REDACTED] User: vllena 7/7/2014

Scottsdale P. D. Crime Lab: Dual Channel Blood Alcohol Report

Instrument: 650N9042002 Analyst: VPV

Sample: L14- [REDACTED]

Vial #: 20

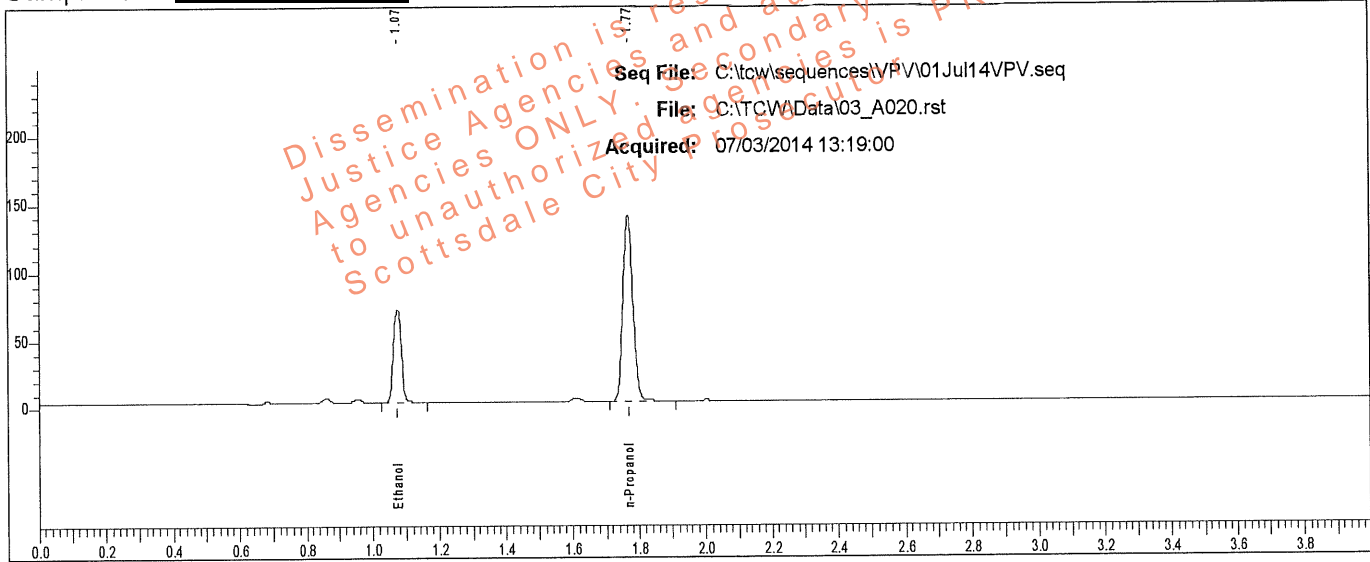

Rt	Area	Peak	g/100
1.075	112939	Ethanol	0.1130
1.767	284556	n-Propanol	

Sample: L14- [REDACTED]

Vial #: 20

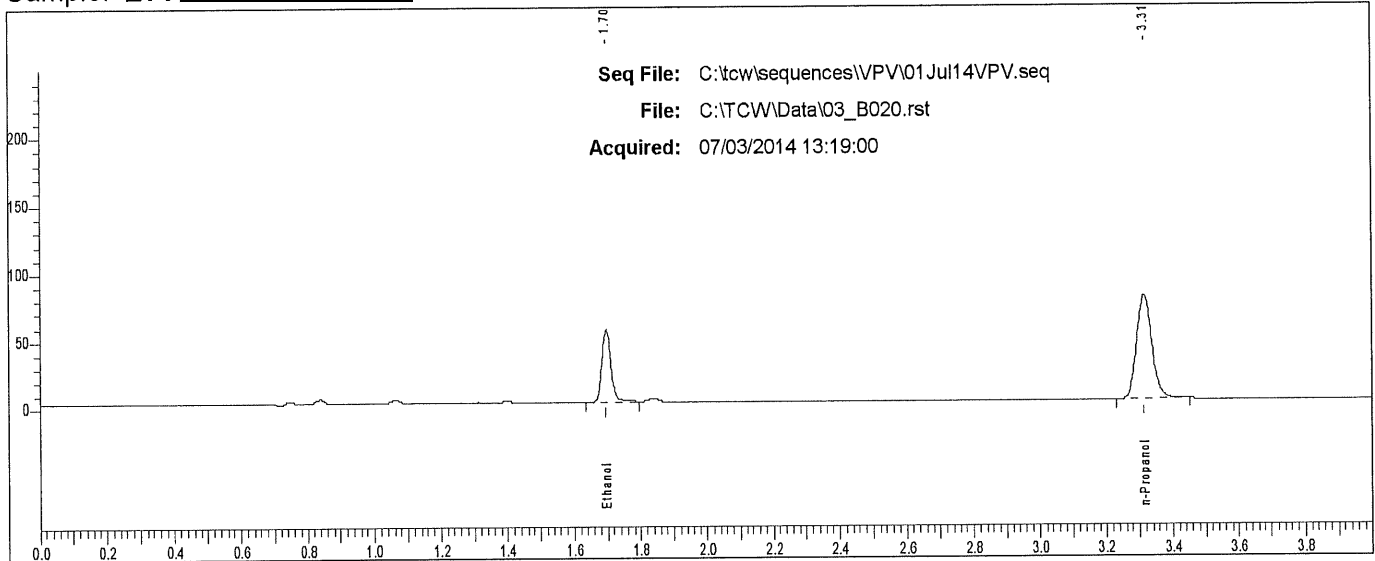

Rt	Area	Peak	g/100
1.696	100815	Ethanol	
3.313	246478	n-Propanol	

Scottsdale P. D. Crime Lab: Dual Channel Blood Alcohol Report

Instrument: 650N9042002 Analyst: VPV

Sample: L14- [REDACTED]

Vial #: 21

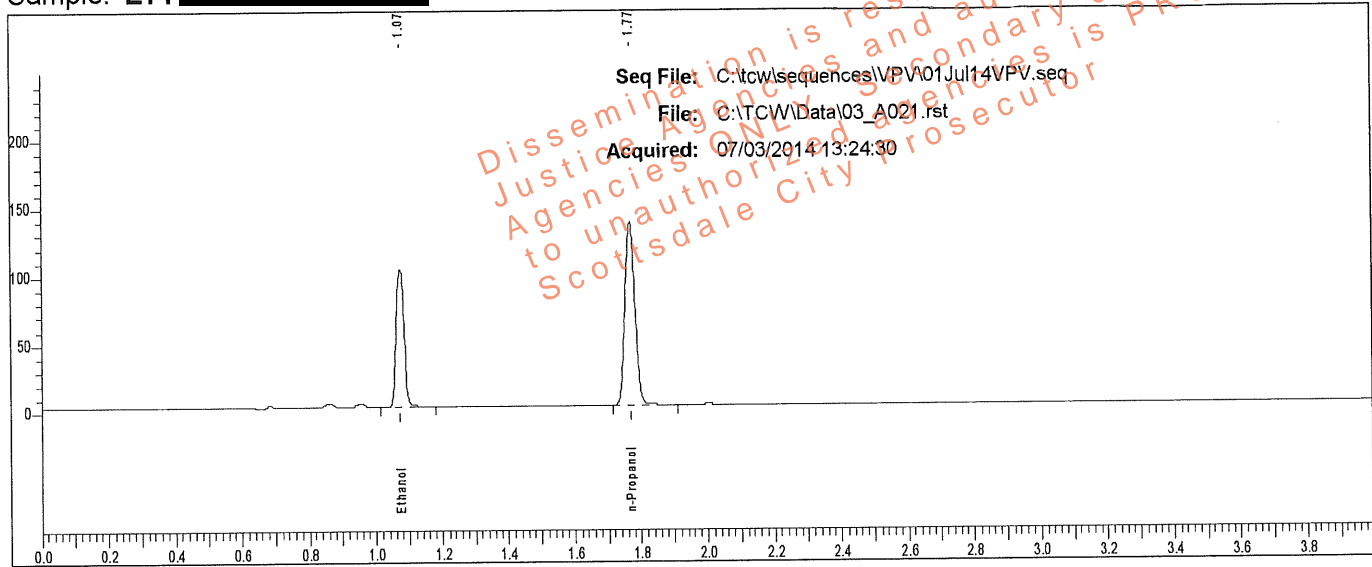

Rt	Area	Peak	g/100
1.074	167247	Ethanol	0.1684
1.768	282295	n-Propanol	

Sample: L14- [REDACTED]

Vial #: 21

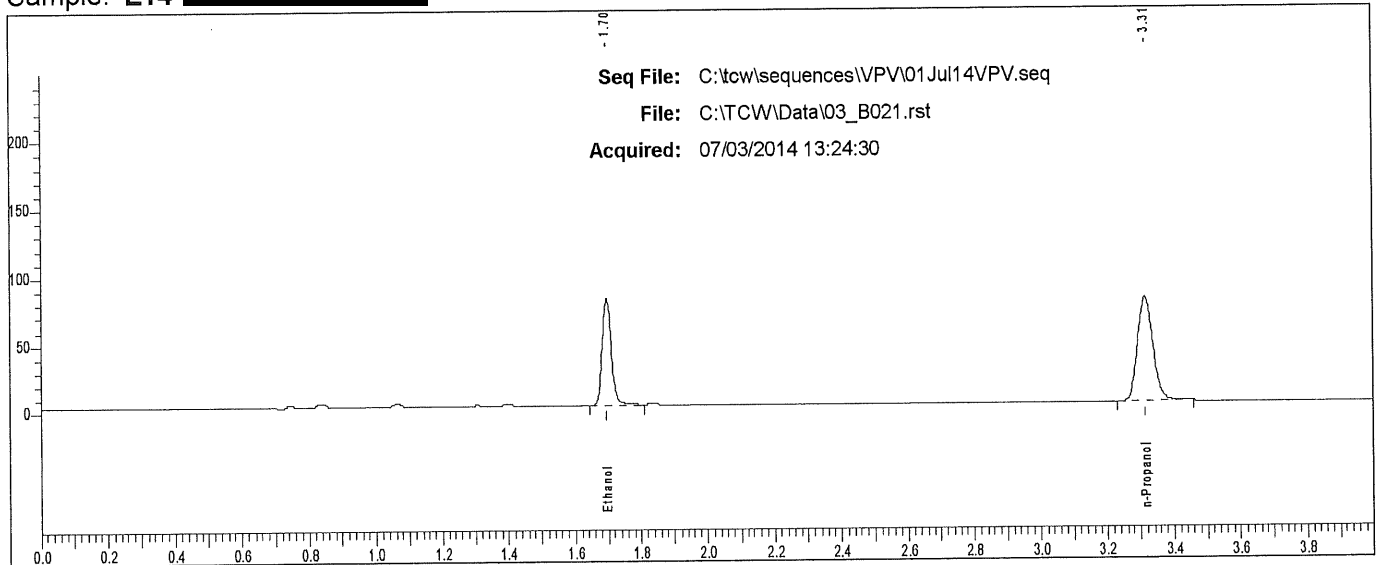

Rt	Area	Peak
1.696	150103	Ethanol
3.313	244935	n-Propanol

Case: L14- [REDACTED] User: vwillena 7/7/2014

Scottsdale P. D. Crime Lab: Dual Channel Blood Alcohol Report

Instrument: 650N9042002 Analyst: VPV

Sample: L14- [REDACTED]

Vial #: 22

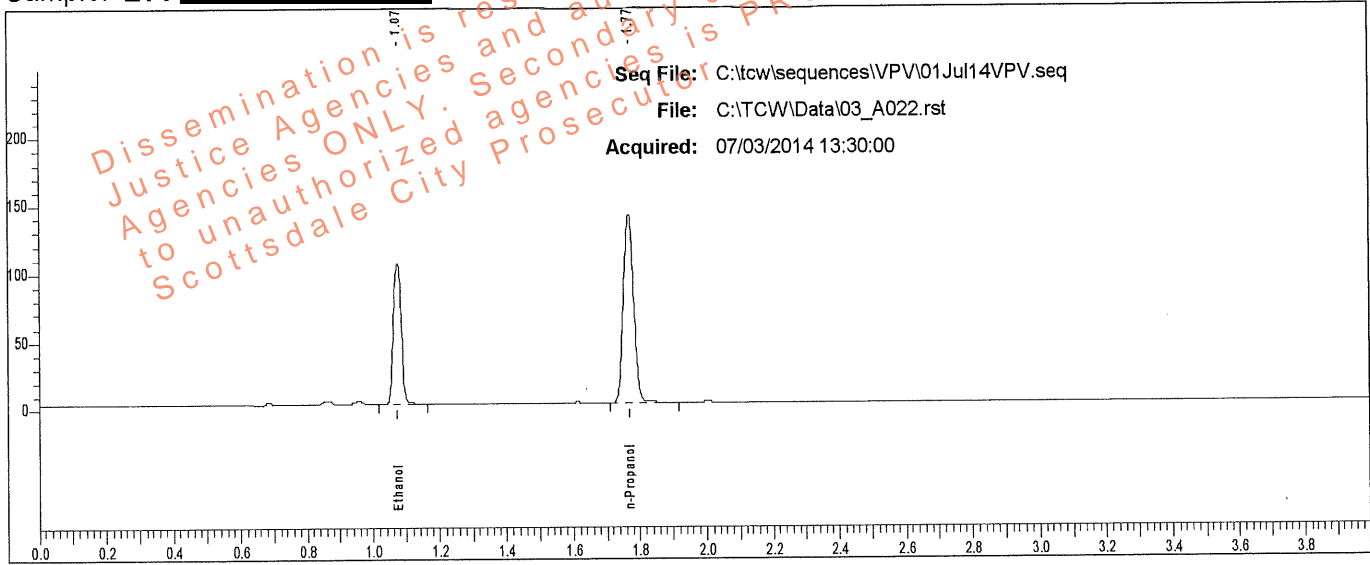

Rt	Area	Peak	g/100
1.075	171209	Ethanol	0.1680
1.768	289571	n-Propanol	

Sample: L14- [REDACTED]

Vial #: 22

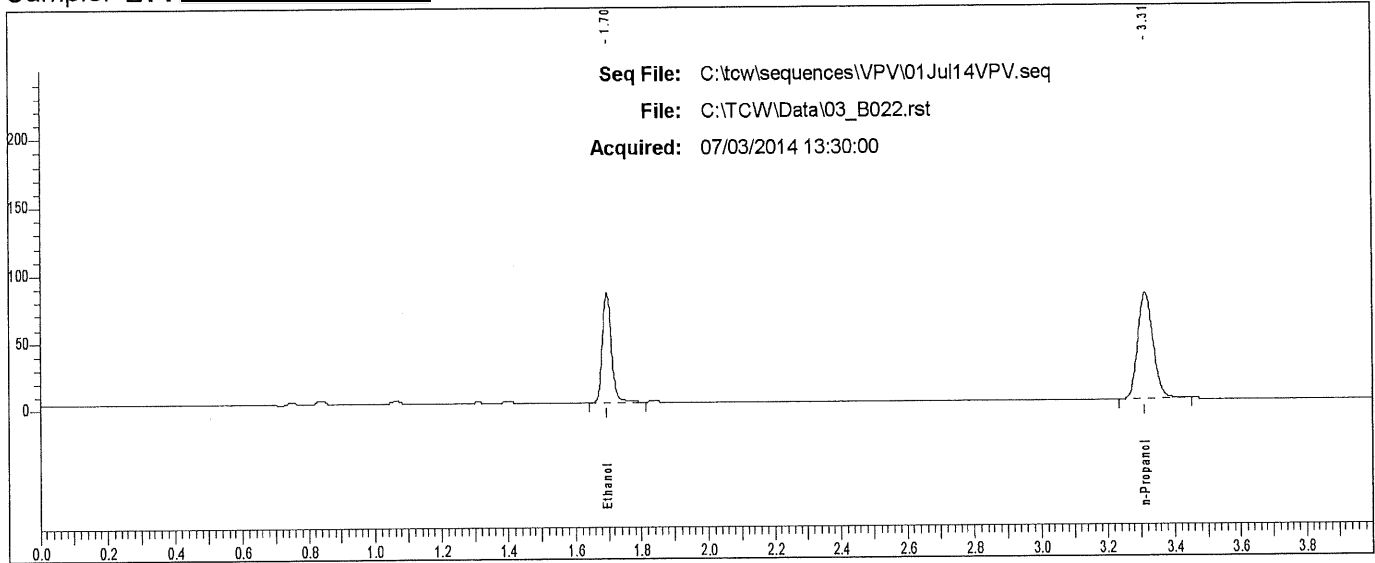

Rt	Area	Peak
1.696	153932	Ethanol
3.312	250797	n-Propanol

Case: L14- [REDACTED] User: vllena 7/7/2014

Scottsdale P. D. Crime Lab: Dual Channel Blood Alcohol Report

Instrument: 650N9042002 Analyst: VPV

Sample: L14- [REDACTED]

Vial #: 23

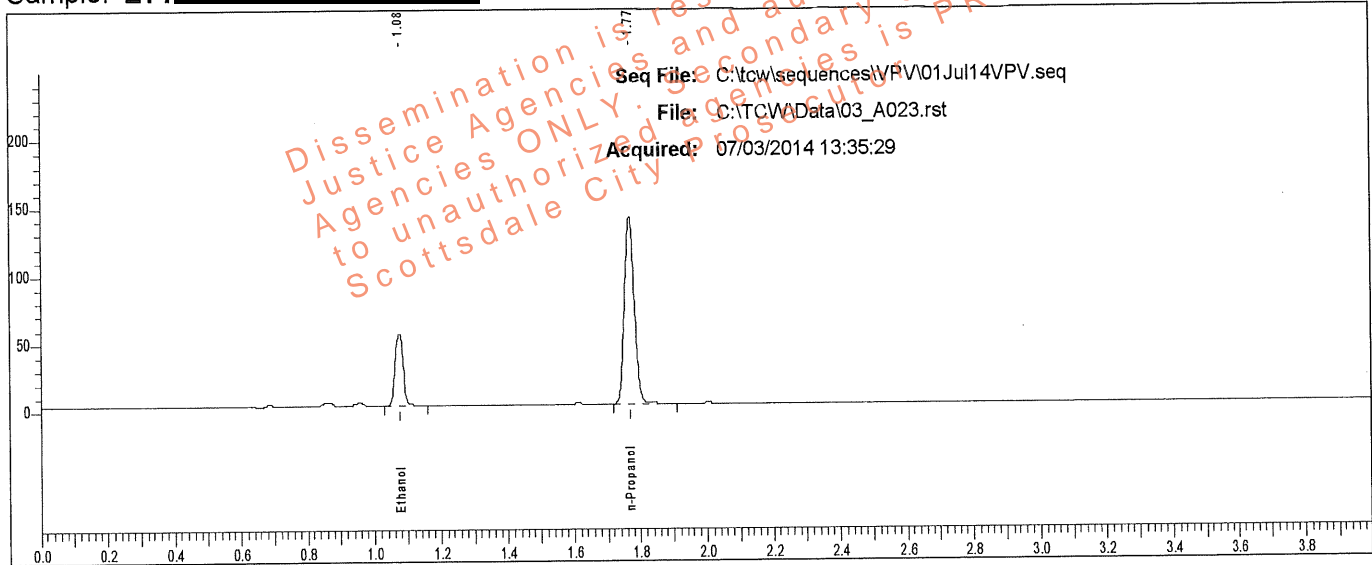

Rt	Area	Peak	g/100
1.075	88498	Ethanol	0.0869
1.768	290767	n-Propanol	

Sample: L14- [REDACTED]

Vial #: 23

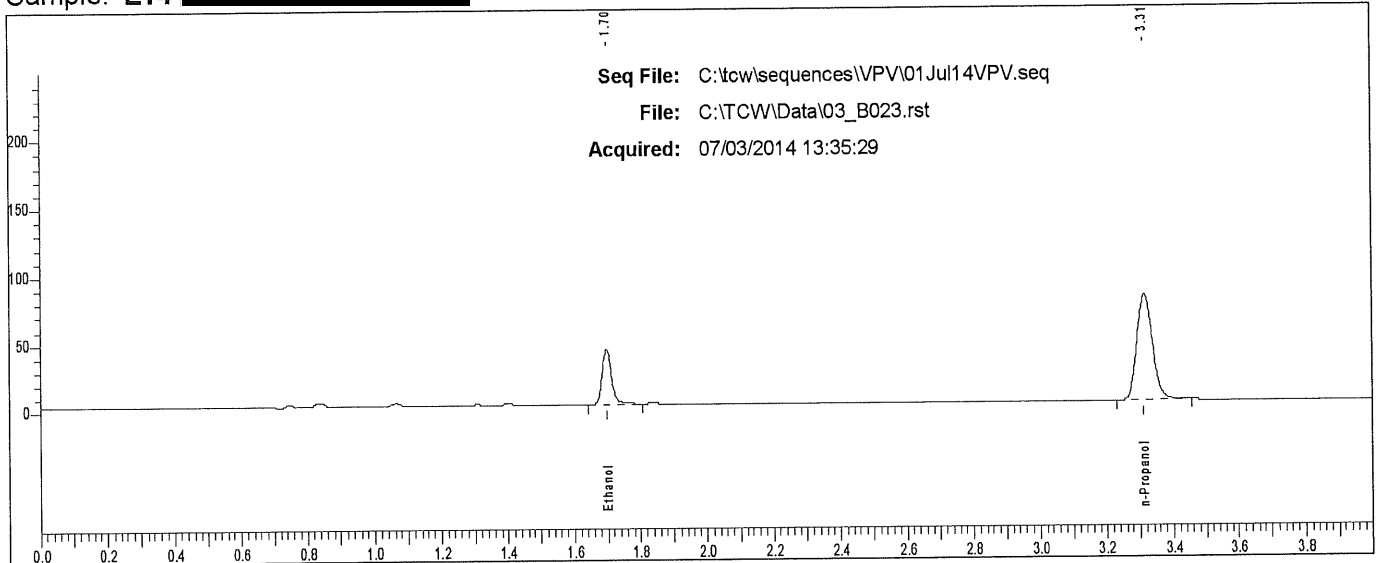

Rt	Area	Peak
1.697	79032	Ethanol
3.312	252112	n-Propanol

Case: L14- [REDACTED] User: villena 7/7/2014

Scottsdale P. D. Crime Lab: Dual Channel Blood Alcohol Report

Instrument: 650N9042002 Analyst: VPV

Sample: L14- [REDACTED]

Vial #: 24

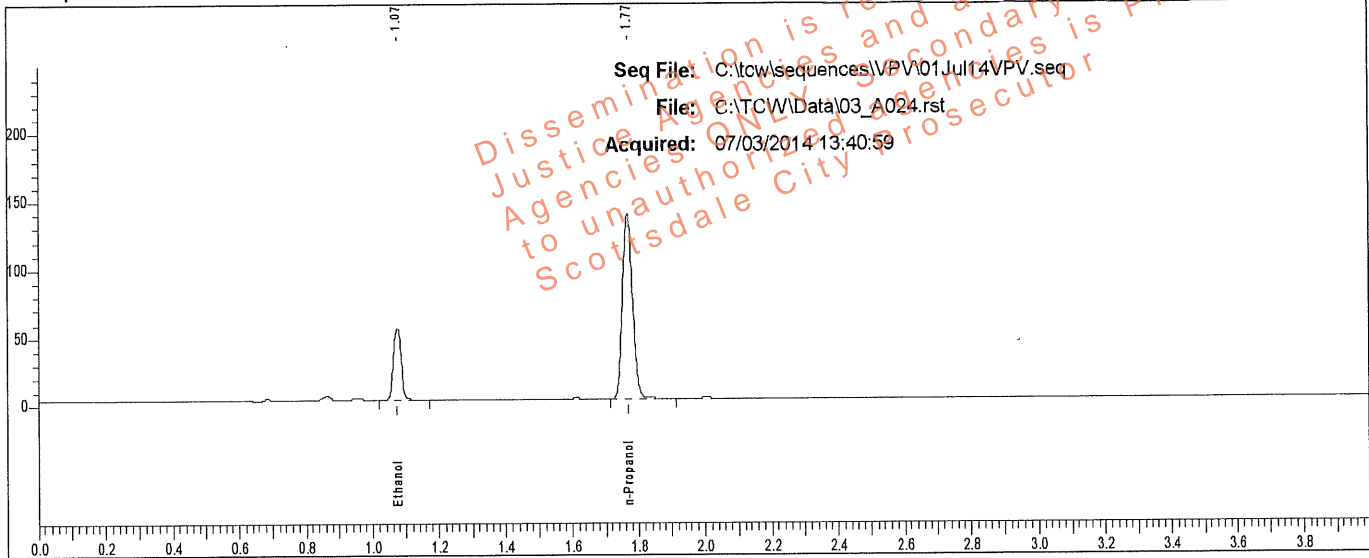

Rt	Area	Peak	g/100
1.075	86557	Ethanol	0.0869
1.768	284332	n-Propanol	

Sample: L14- [REDACTED]

Vial #: 24

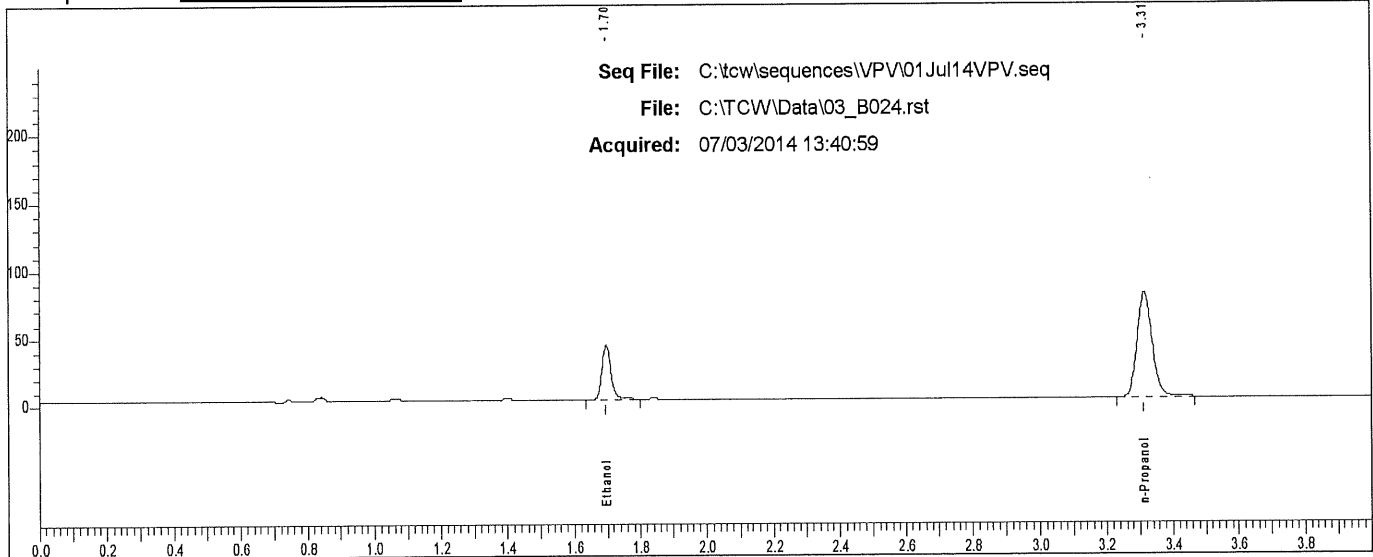

Rt	Area	Peak
1.697	77319	Ethanol
3.312	247241	n-Propanol

Case: L14- [REDACTED] User: vllena 7/7/2014

Scottsdale P. D. Crime Lab: Dual Channel Blood Alcohol Report

Instrument: 650N9042002 Analyst: VPV

Sample: L14- [REDACTED]

Vial #: 25

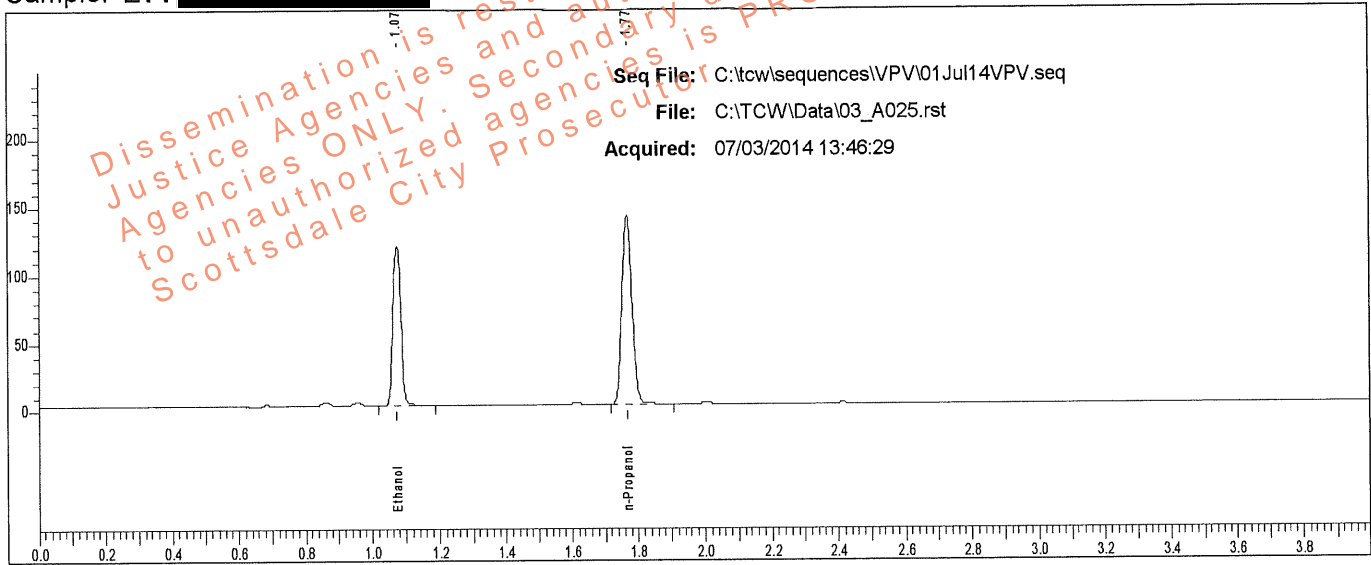

Rt	Area	Peak	g/100
1.075	194186	Ethanol	0.1903
1.768	289756	n-Propanol	

Sample: L14- [REDACTED]

Vial #: 25

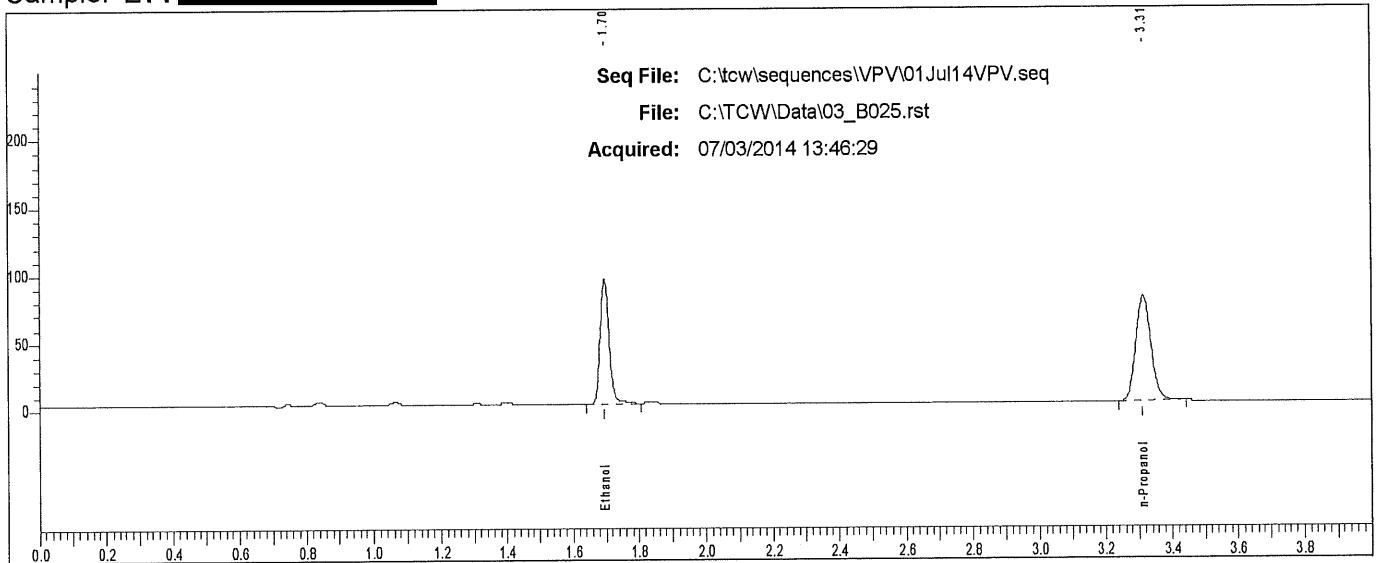

Rt	Area	Peak
1.696	174947	Ethanol
3.312	250159	n-Propanol

Case: L14- [REDACTED] User: villena 7/7/2014

Scottsdale P. D. Crime Lab: Dual Channel Blood Alcohol Report

Instrument: 650N9042002 Analyst: VPV

Sample: L14- [REDACTED]

Vial #: 26

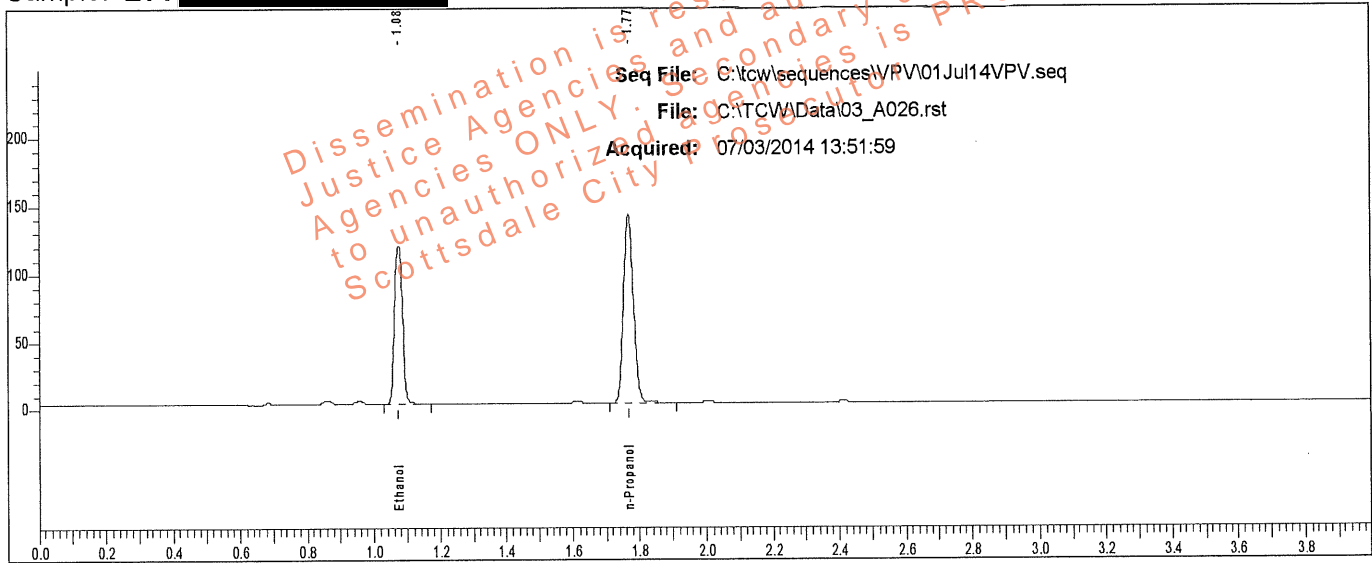

Rt	Area	Peak	g/100
1.075	195489	Ethanol	0.1905
1.768	291443	n-Propanol	

Sample: L14- [REDACTED]

Vial #: 26

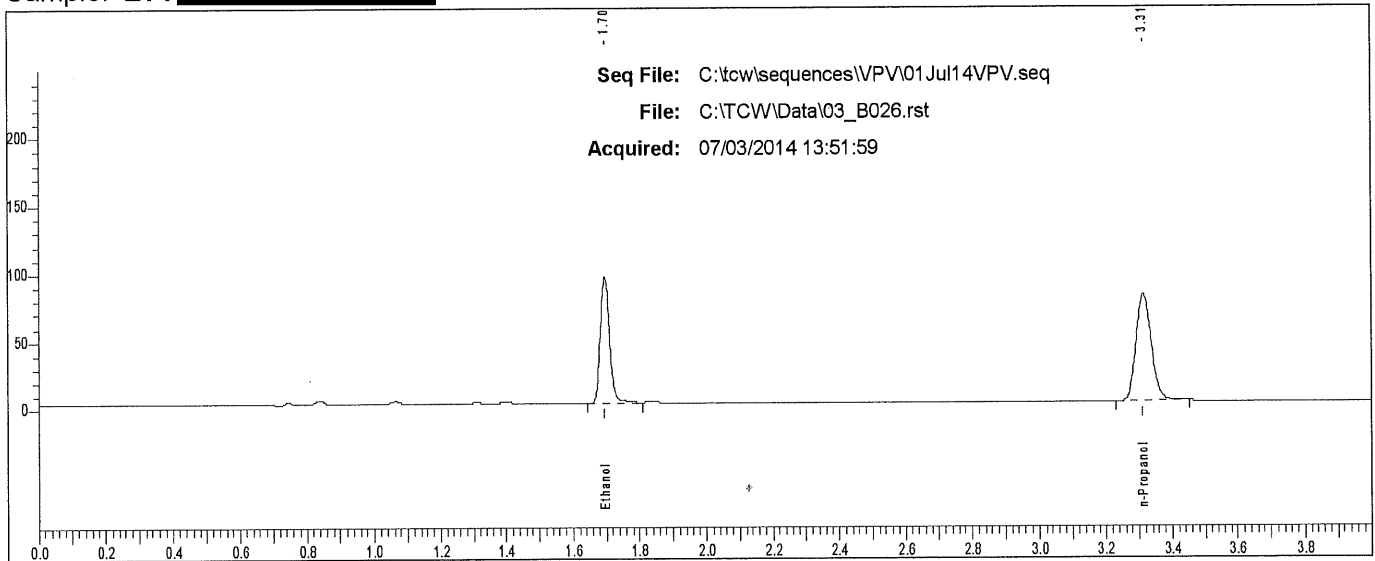

Rt	Area	Peak
1.696	176627	Ethanol
3.312	252374	n-Propanol

Scottsdale P. D. Crime Lab: Dual Channel Blood Alcohol Report

Instrument: 650N9042002 Analyst: VPV

Sample: L14- [REDACTED]

Vial #: 27

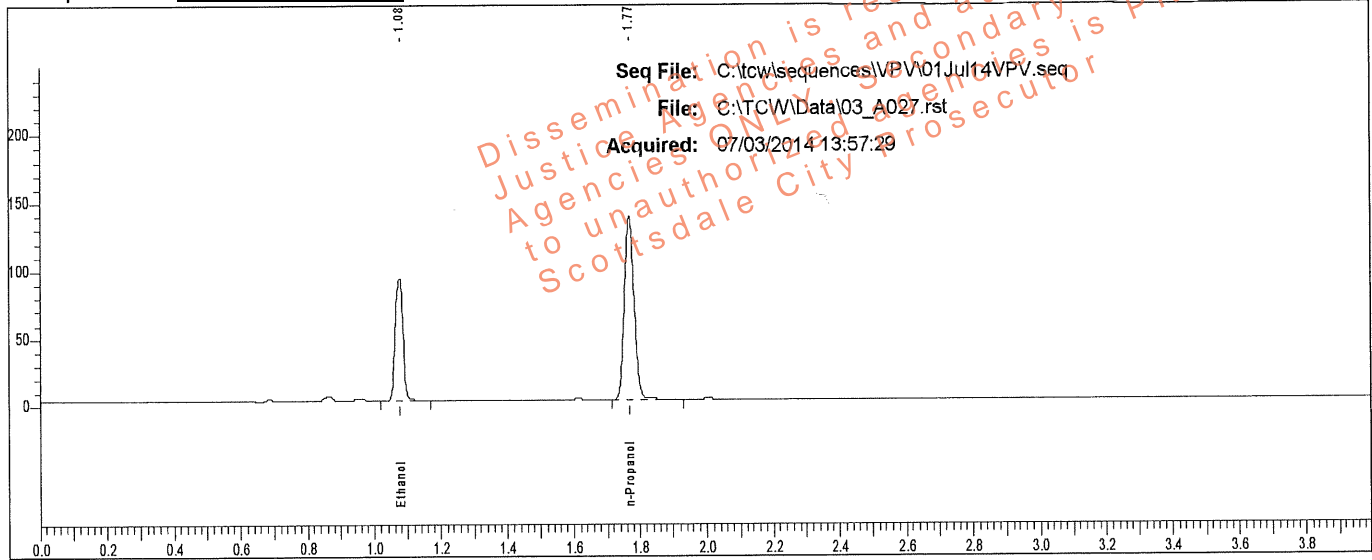

Rt	Area	Peak	g/100
1.076	149332	Ethanol	0.1496
1.768	283864	n-Propanol	

Sample: L14- [REDACTED]

Vial #: 27

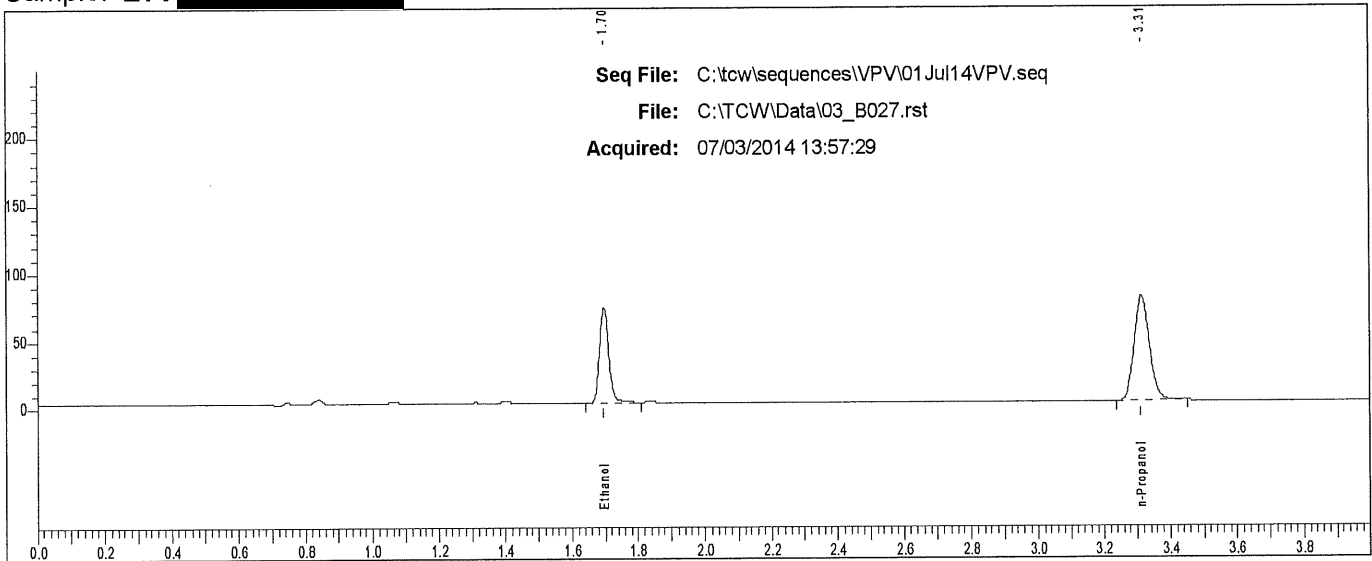

Rt	Area	Peak
1.697	134298	Ethanol
3.312	245626	n-Propanol

Scottsdale P. D. Crime Lab: Dual Channel Blood Alcohol Report

Instrument: 650N9042002 Analyst: VPV

Sample: L14 [REDACTED]

Vial #: 28

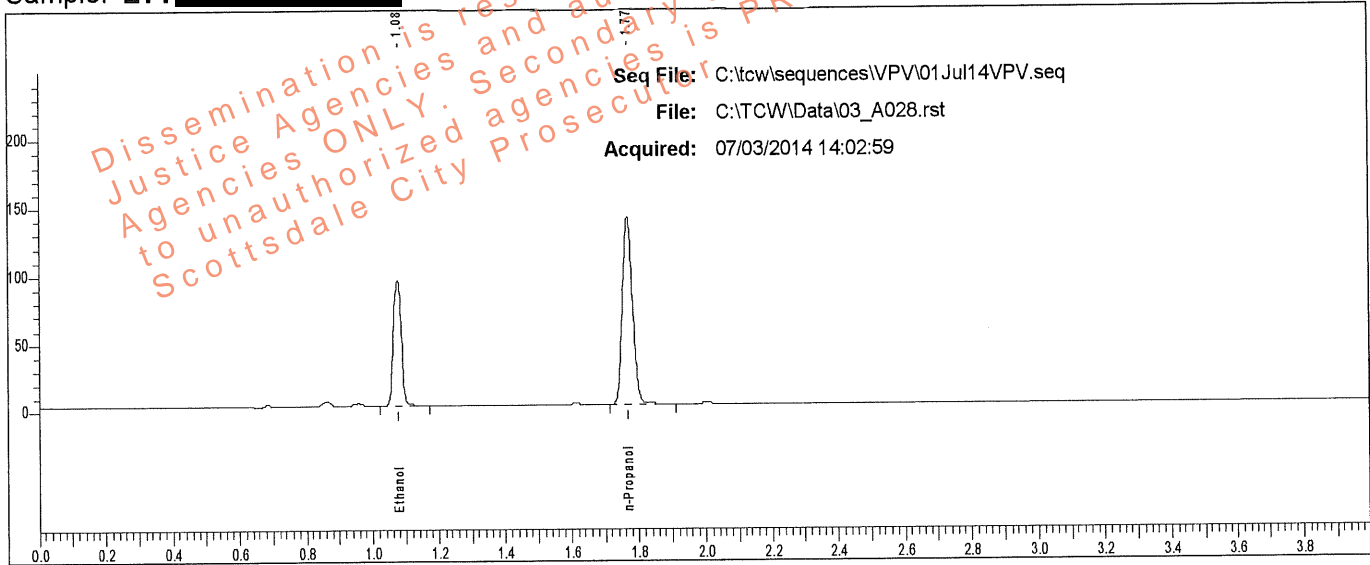

Rt	Area	Peak	g/100
1.075	151813	Ethanol	0.1496
1.768	288468	n-Propanol	

Sample: L14 [REDACTED]

Vial #: 28

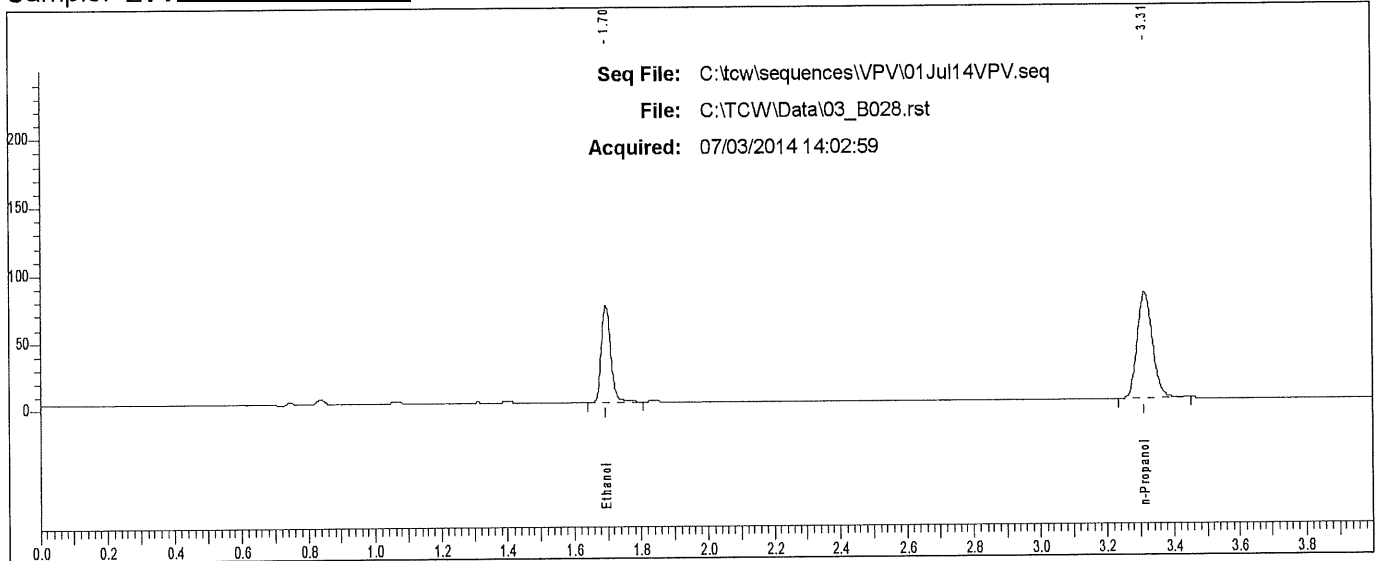

Rt	Area	Peak	g/100
1.696	135809	Ethanol	
3.312	249795	n-Propanol	

Scottsdale P. D. Crime Lab: Dual Channel Blood Alcohol Report

Instrument: 650N9042002 Analyst: VPV

Sample: L14- [REDACTED]

Vial #: 29

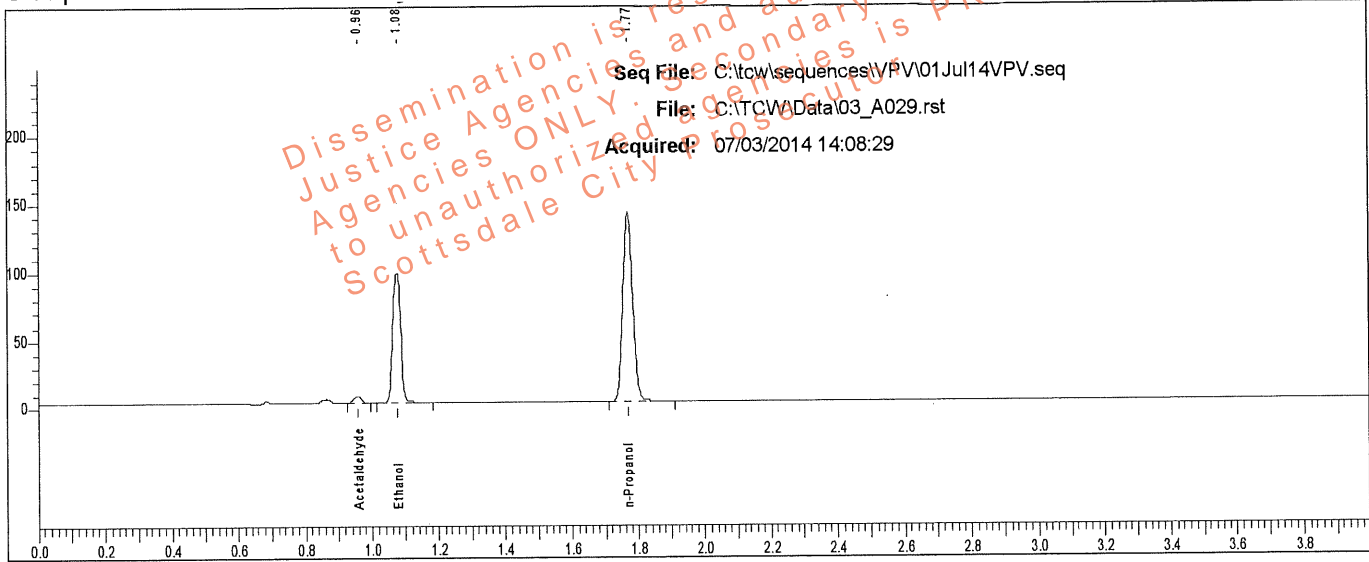

Rt	Area	Peak	g/100
0.958	7306	Acetaldehyde	
1.076	160071	Ethanol	0.1570
1.768	289788	n-Propanol	

Sample: L14- [REDACTED]

Vial #: 29

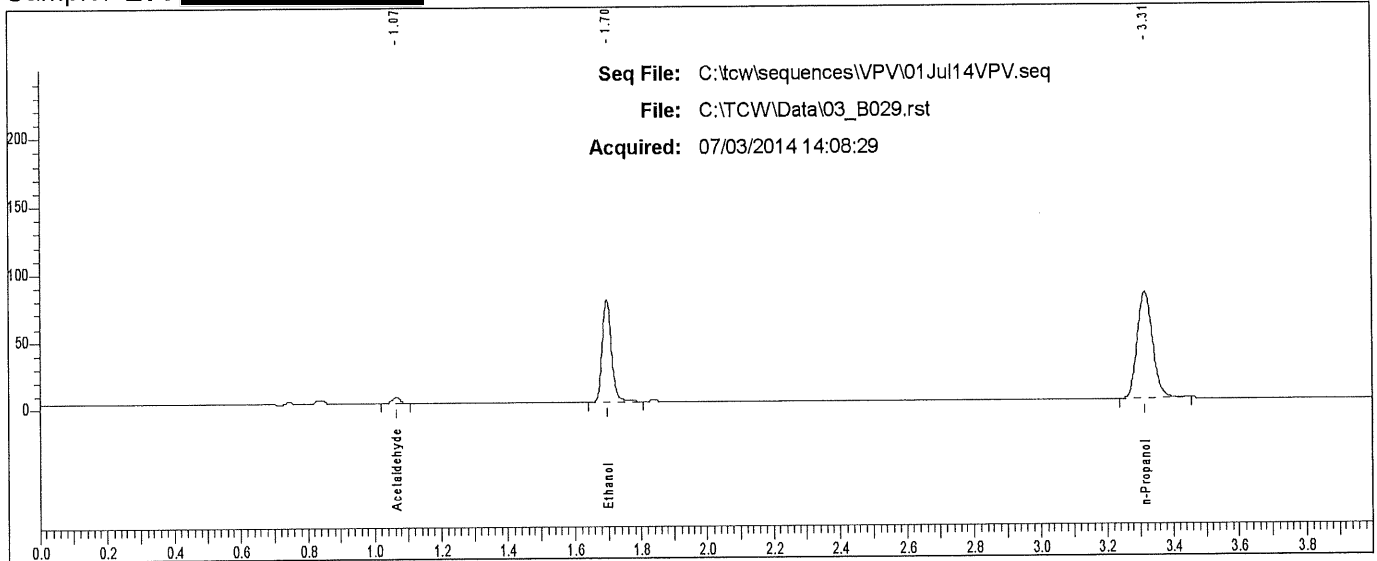

Rt	Area	Peak	g/100
1.066	6854	Acetaldehyde	
1.697	143232	Ethanol	
3.314	251420	n-Propanol	

Scottsdale P. D. Crime Lab: Dual Channel Blood Alcohol Report

Instrument: 650N9042002 Analyst: VPV

Sample: L14- [REDACTED]

Vial #: 30

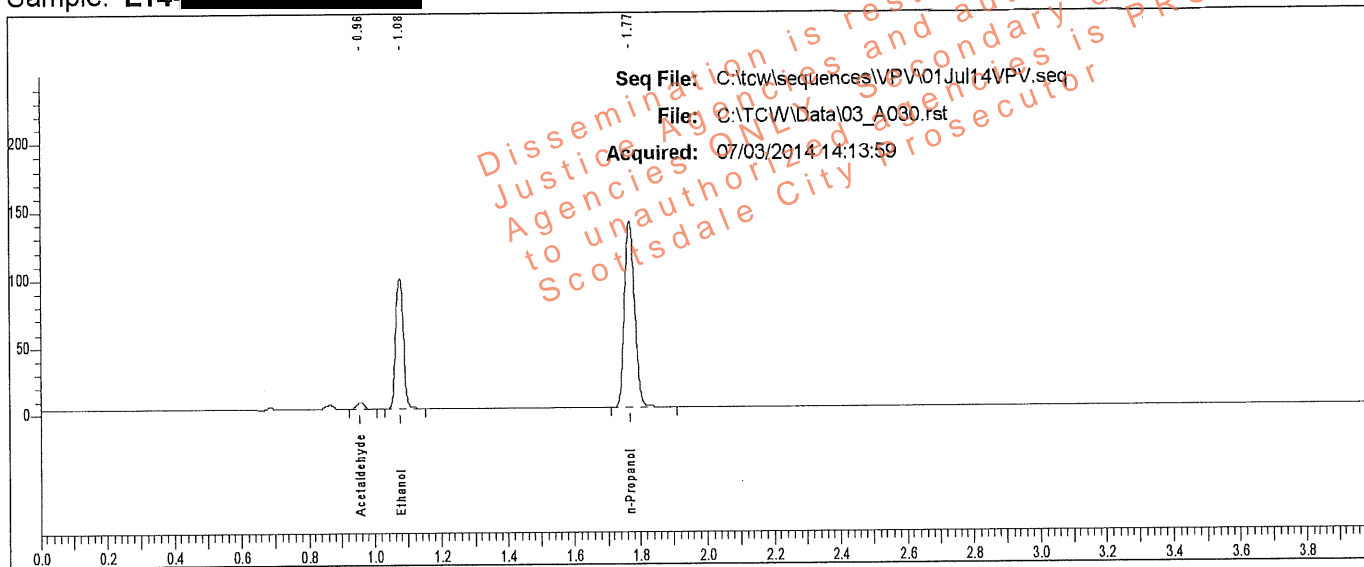

Rt	Area	Peak	g/100
0.957	7055	Acetaldehyde	
1.076	159483	Ethanol	0.1568
1.769	289184	n-Propanol	

Sample: L14- [REDACTED]

Vial #: 30

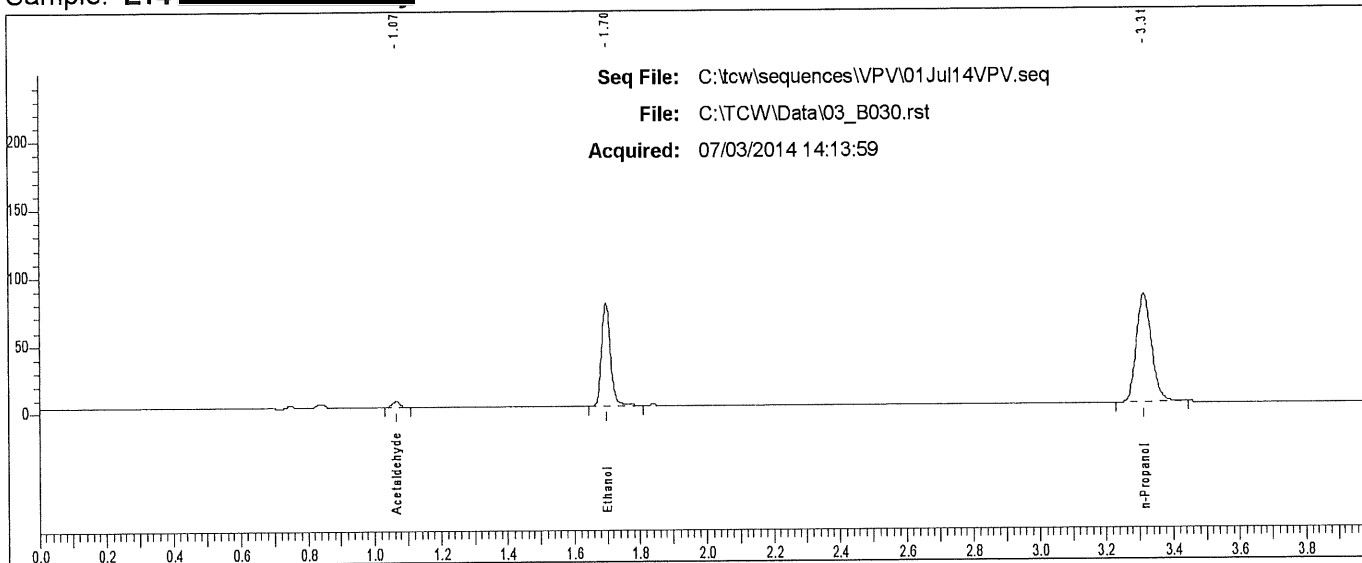

Rt	Area	Peak
1.066	6648	Acetaldehyde
1.697	143137	Ethanol
3.314	250484	n-Propanol

Scottsdale P. D. Crime Lab: Dual Channel Blood Alcohol Report

Instrument: 650N9042002 Analyst: VPV

Sample: L14- [REDACTED]

Vial #: 31

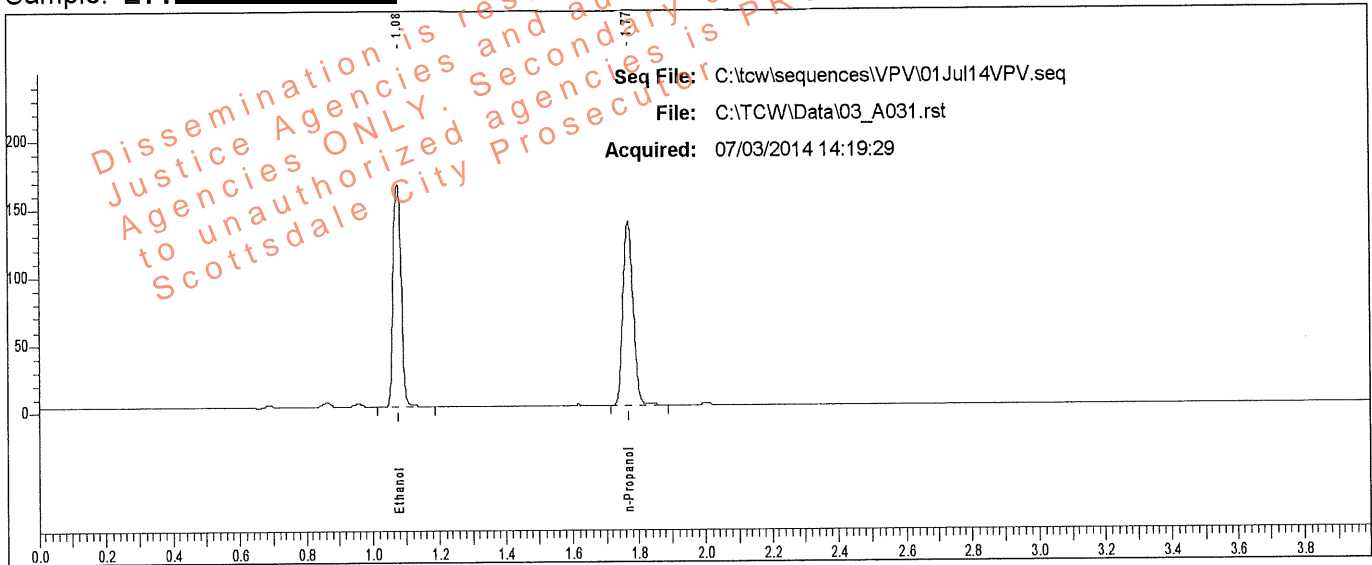

Rt	Area	Peak	g/100
1.076	275544	Ethanol	0.2742
1.769	285054	n-Propanol	

Sample: L14- [REDACTED]

Vial #: 31

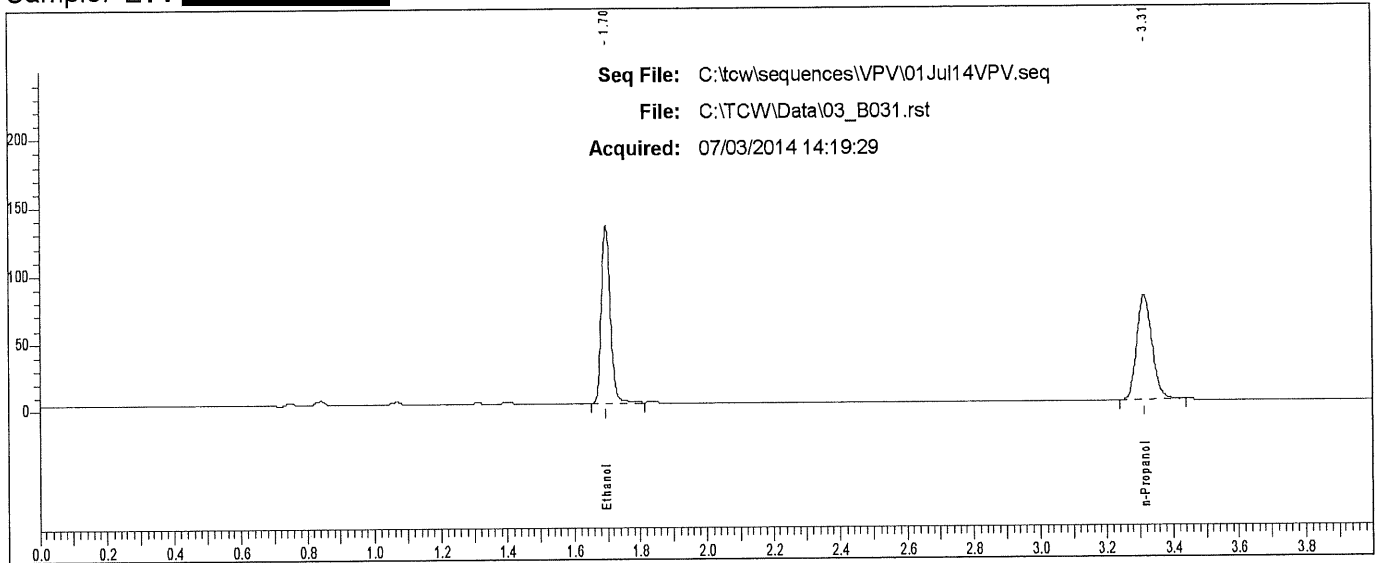

Rt	Area	Peak
1.696	248499	Ethanol
3.313	245304	n-Propanol

Case: L14- [REDACTED] User: vwillena 7/7/2014

Scottsdale P. D. Crime Lab: Dual Channel Blood Alcohol Report

Instrument: 650N9042002 Analyst: VPV

Sample: L14- [REDACTED]

Vial #: 32

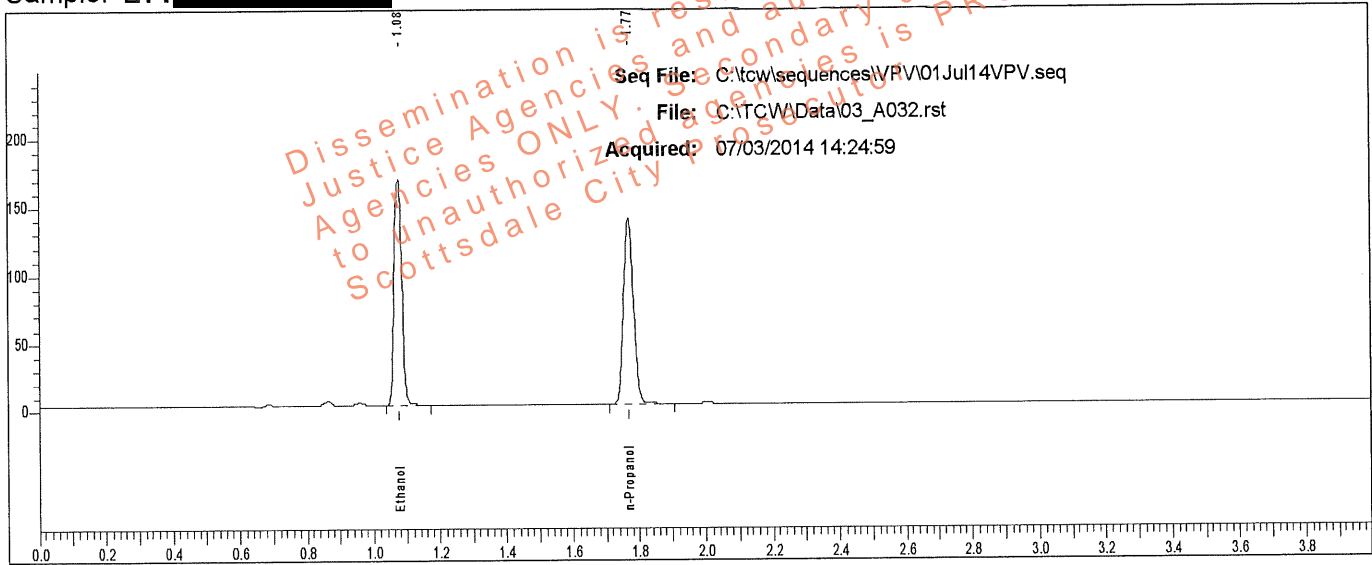

Rt	Area	Peak	g/100
1.076	274853	Ethanol	0.2741
1.769	284467	n-Propanol	

Sample: L14- [REDACTED]

Vial #: 32

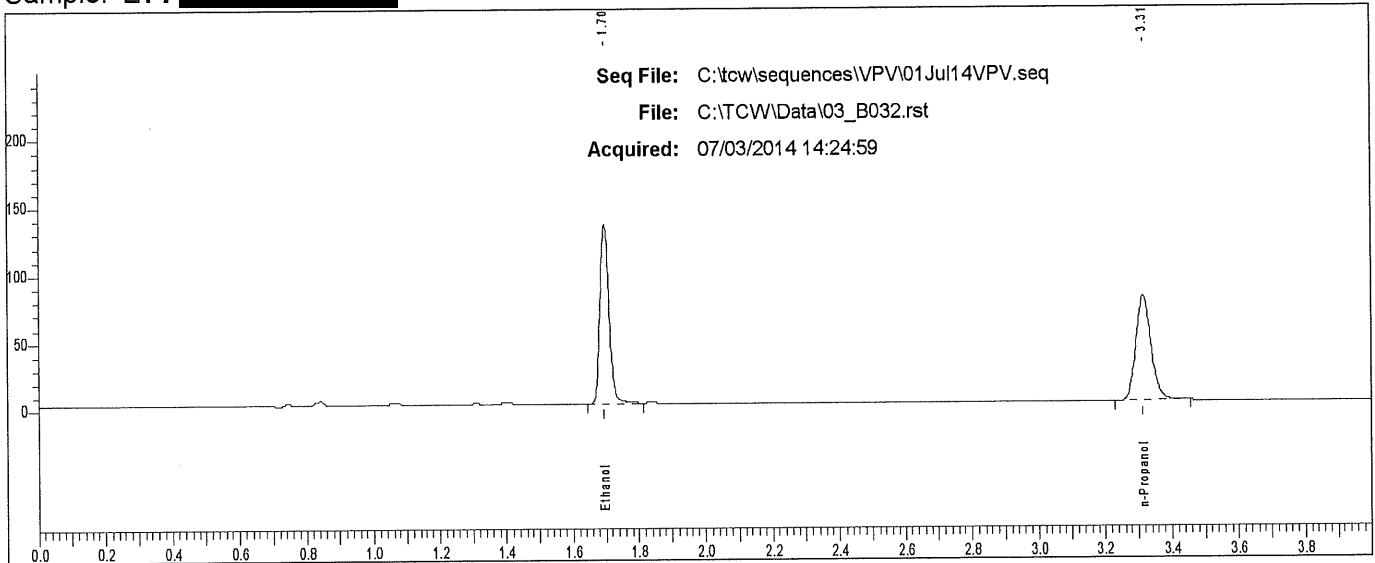

Rt	Area	Peak
1.697	248309	Ethanol
3.314	246009	n-Propanol

Scottsdale P. D. Crime Lab: Dual Channel Blood Alcohol Report

Instrument: 650N9042002 Analyst: VPV

Sample: L14- [REDACTED]

Vial #: 33

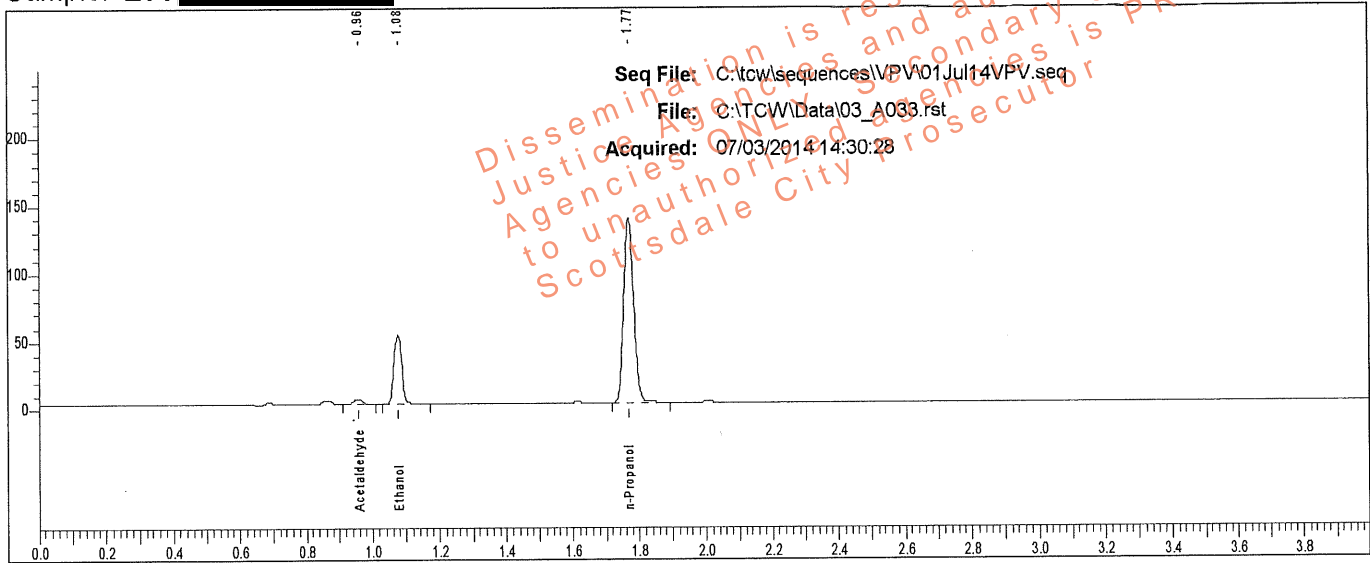

Rt	Area	Peak	g/100
0.958	5742	Acetaldehyde	
1.076	83164	Ethanol	0.0831
1.769	285686	n-Propanol	

Sample: L14- [REDACTED]

Vial #: 33

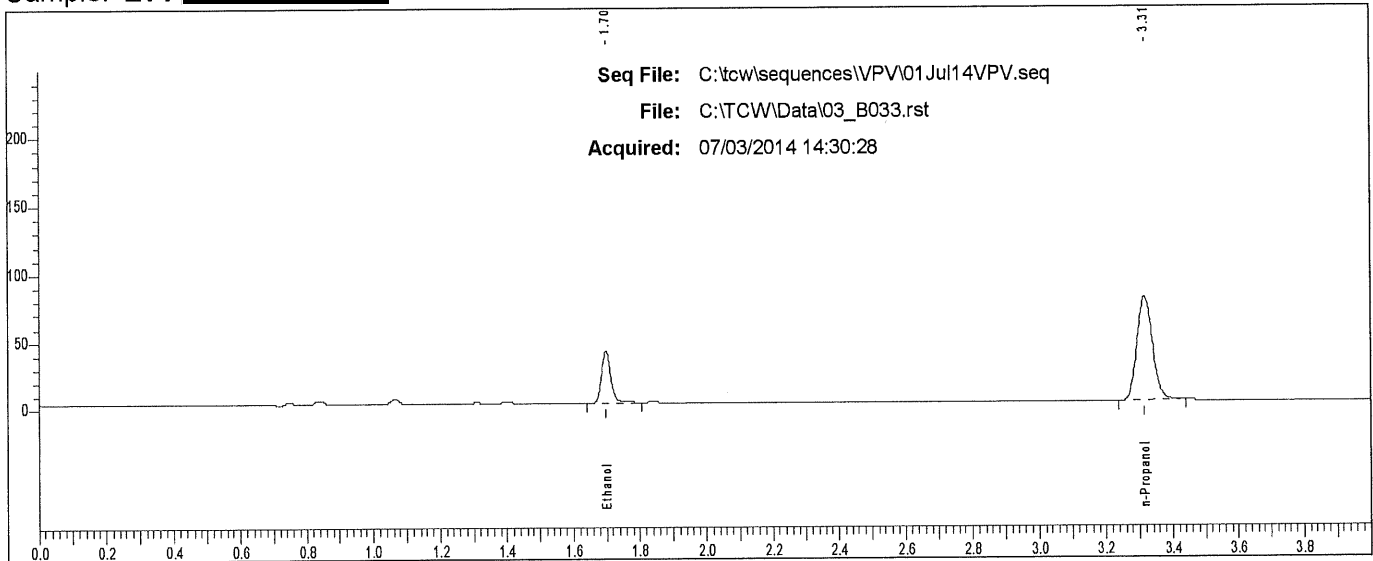

Rt	Area	Peak
1.698	74545	Ethanol
3.314	246252	n-Propanol

Case: L14- [REDACTED] User: villena 7/7/2014

Scottsdale P. D. Crime Lab: Dual Channel Blood Alcohol Report

Instrument: 650N9042002 Analyst: VPV

Sample: L14 [REDACTED]

Vial #: 34

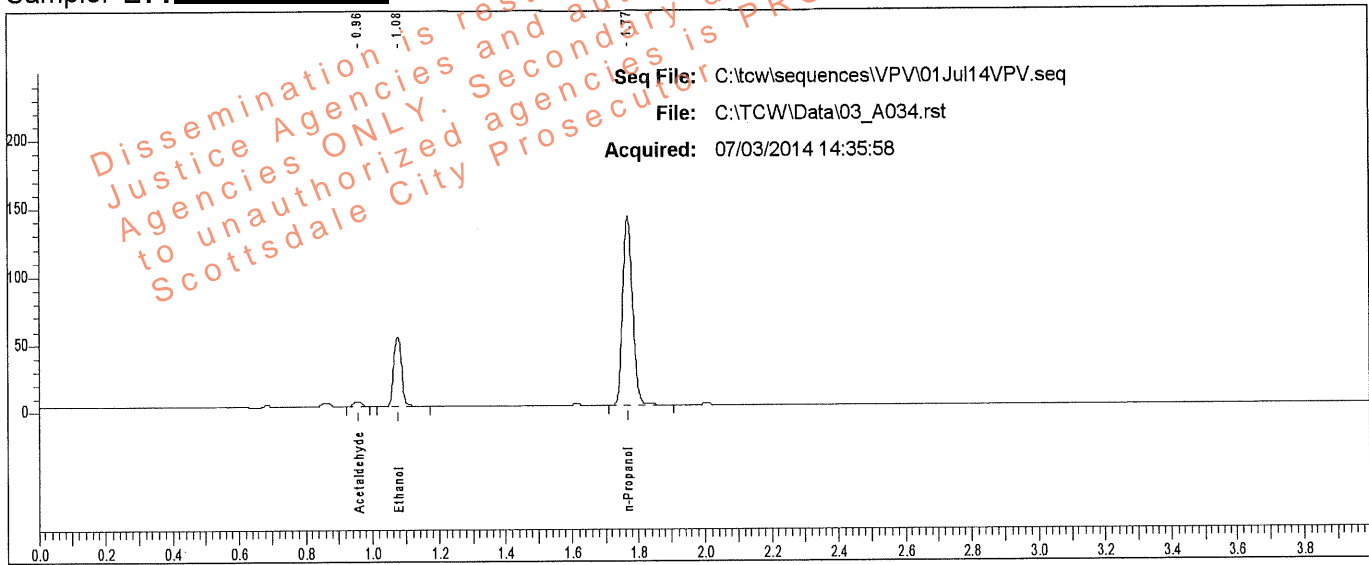

Rt	Area	Peak	g/100
0.957	5962	Acetaldehyde	
1.076	84574	Ethanol	0.0828
1.769	291584	n-Propanol	

Sample: L14 [REDACTED]

Vial #: 34

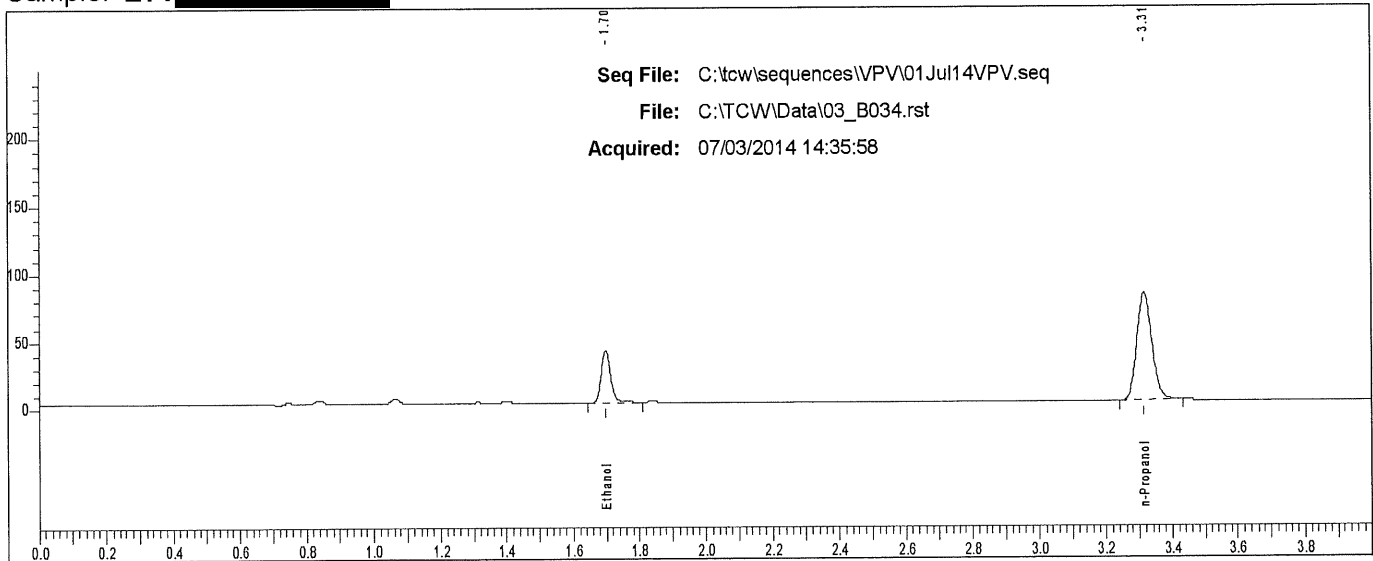

Rt	Area	Peak
1.698	75659	Ethanol
3.314	250821	n-Propanol

Scottsdale P. D. Crime Lab: Dual Channel Blood Alcohol Report

Instrument: 650N9042002 Analyst: VPV

Sample: L14- [REDACTED]

Vial #: 35

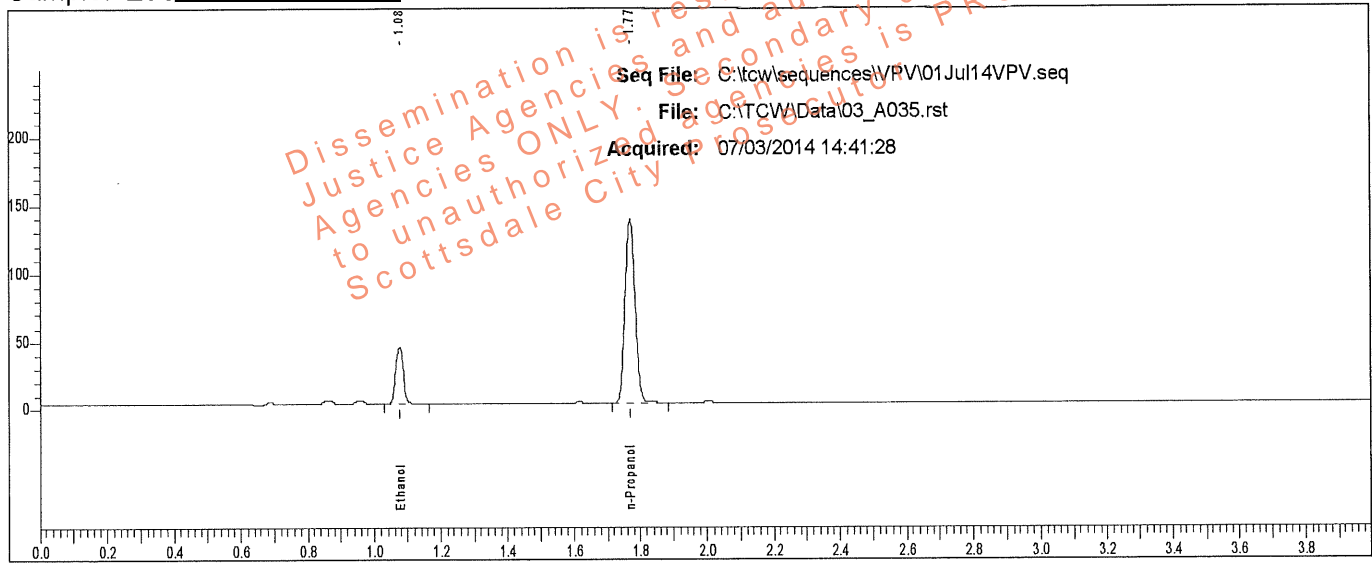

Rt	Area	Peak	g/100
1.077	68866	Ethanol	0.0695
1.769	283614	n-Propanol	

Sample: L14- [REDACTED]

Vial #: 35

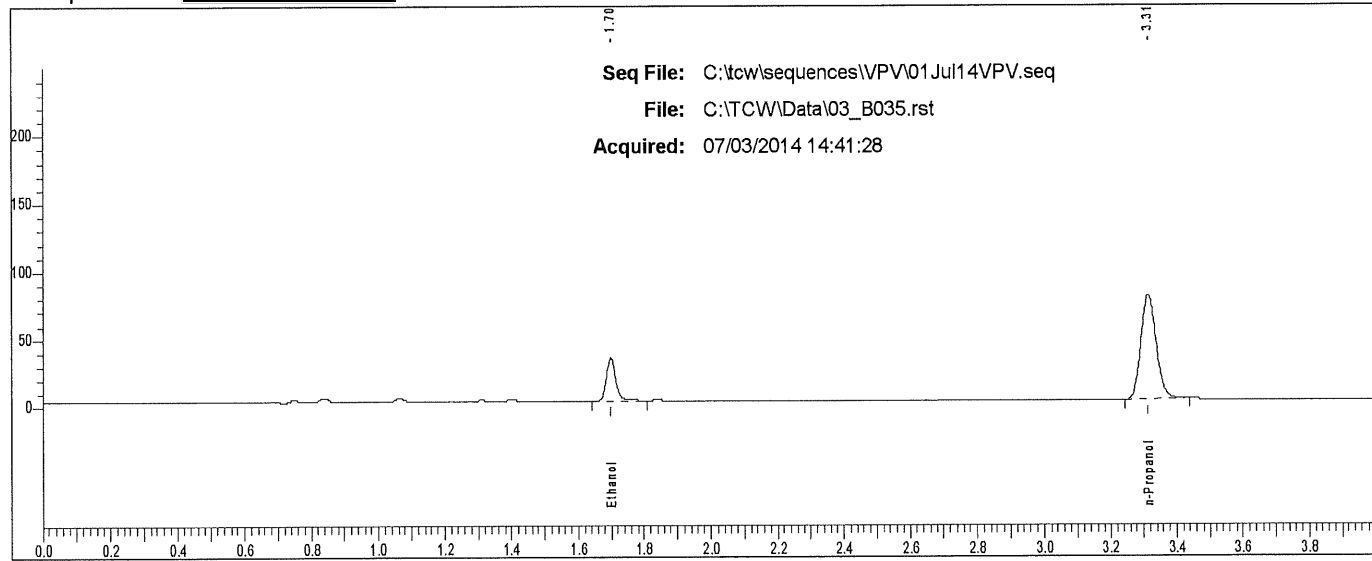

Rt	Area	Peak
1.699	61749	Ethanol
3.314	244382	n-Propanol

Case: L14- [REDACTED] User: villena 7/7/2014

Scottsdale P. D. Crime Lab: Dual Channel Blood Alcohol Report

Instrument: 650N9042002 Analyst: VPV

Sample: L14- [REDACTED]

Vial #: 36

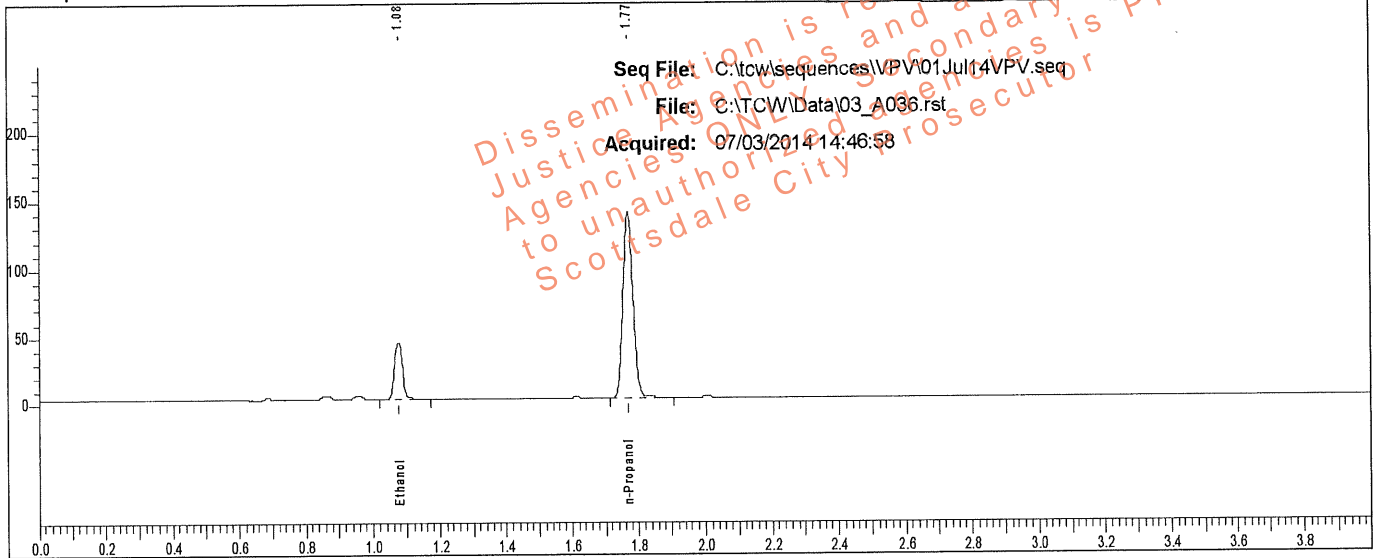

Rt	Area	Peak	g/100
1.076	69983	Ethanol	0.0695
1.769	288092	n-Propanol	

Sample: L14- [REDACTED]

Vial #: 36

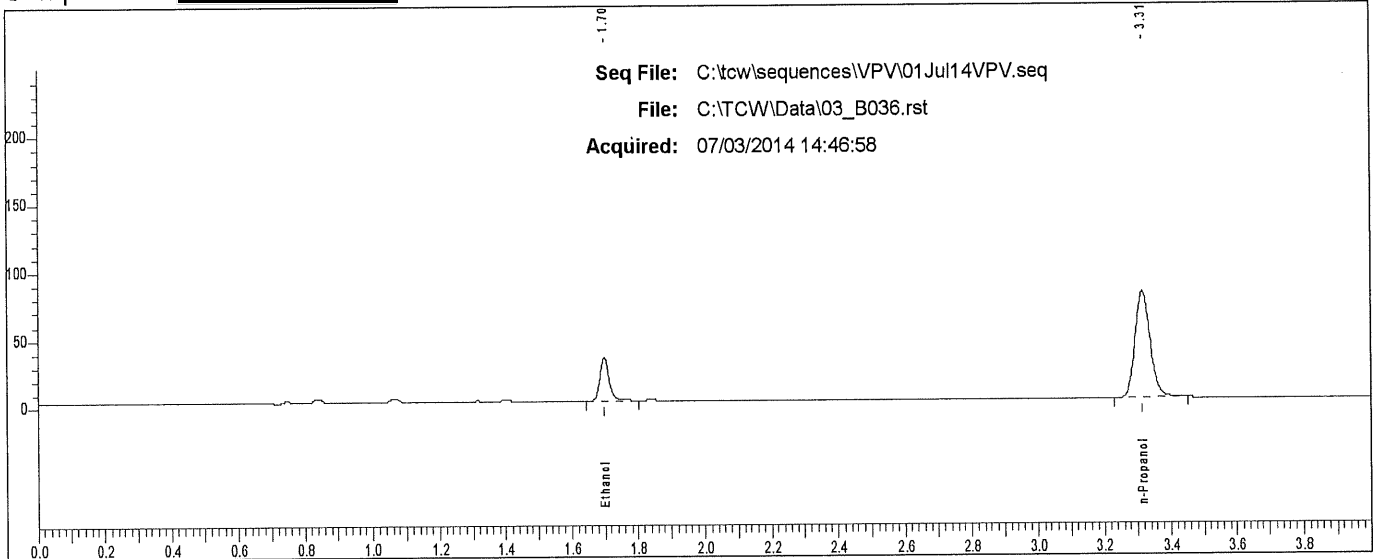

Rt	Area	Peak	g/100
1.698	62169	Ethanol	
3.314	249244	n-Propanol	

Scottsdale P. D. Crime Lab: Dual Channel Blood Alcohol Report

Instrument: 650N9042002 Analyst: VPV

Sample: L14- [REDACTED]

Vial #: 37

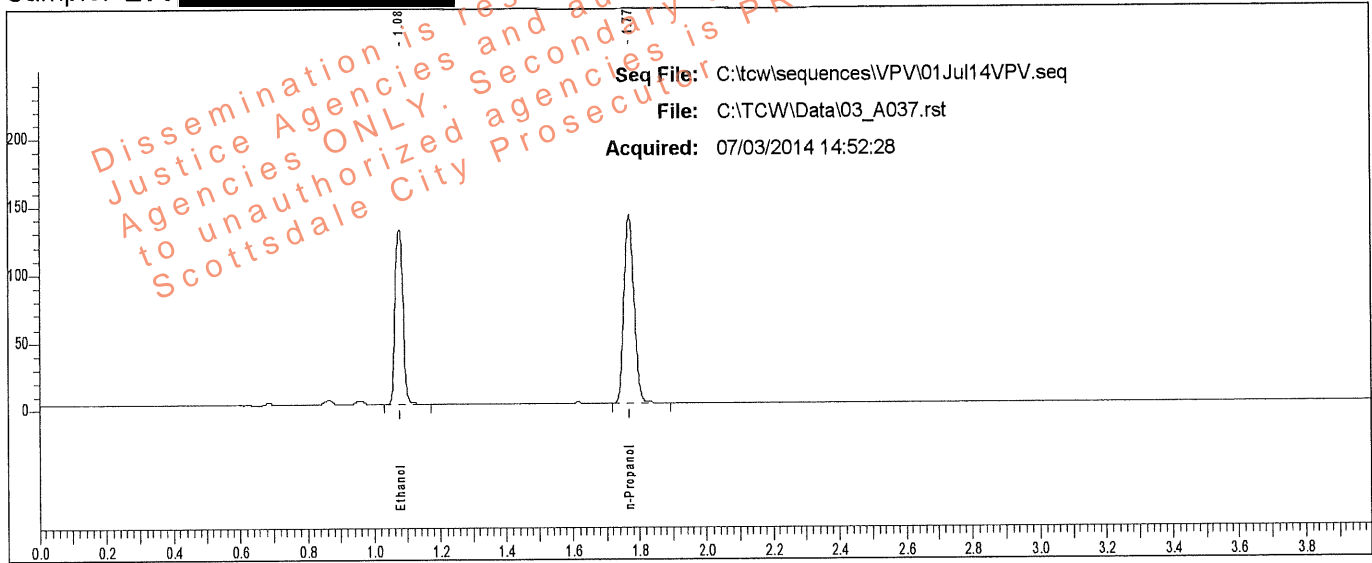

Rt	Area	Peak	g/100
1.076	214628	Ethanol	0.2111
1.770	288720	n-Propanol	

Sample: L14- [REDACTED]

Vial #: 37

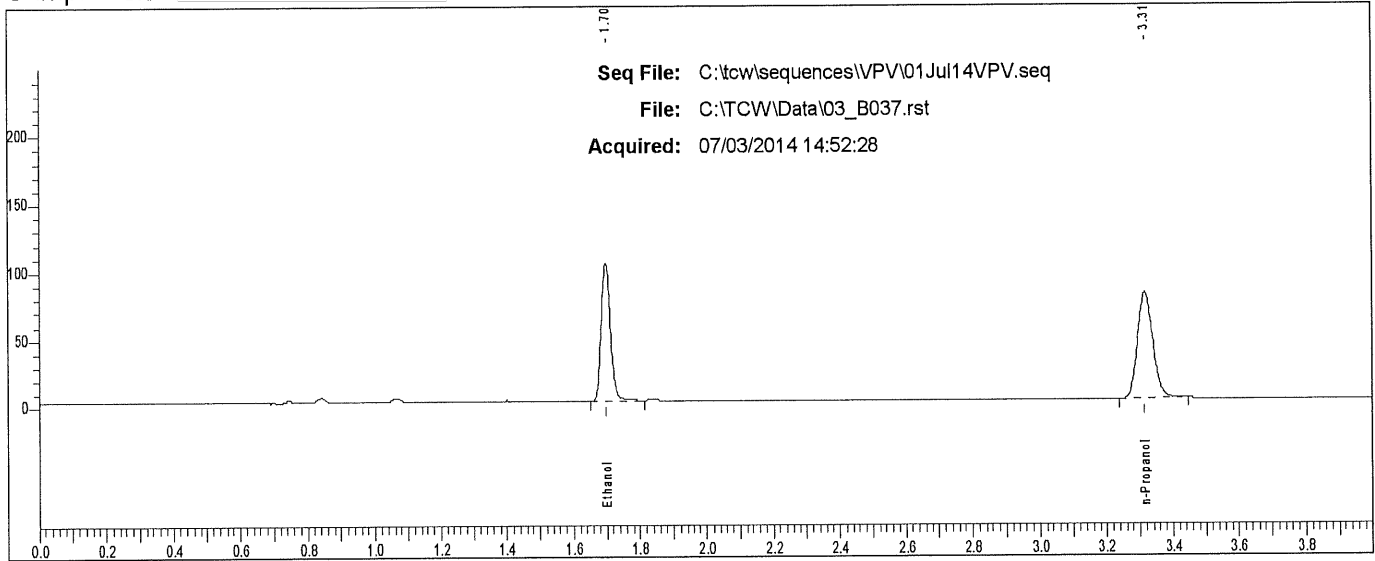

Rt	Area	Peak
1.697	193018	Ethanol
3.314	250219	n-Propanol

Scottsdale P. D. Crime Lab: Dual Channel Blood Alcohol Report

Instrument: 650N9042002 Analyst: VPV

Sample: L14- [REDACTED]

Vial #: 38

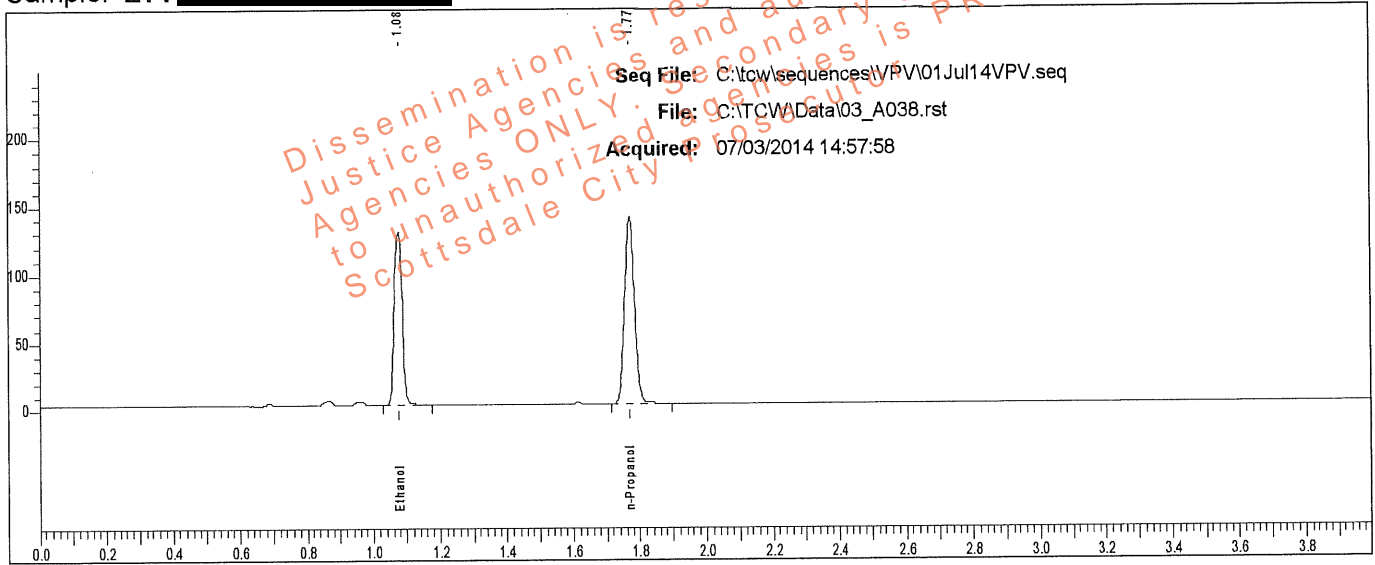

Rt	Area	Peak	g/100
1.077	214946	Ethanol	0.2107
1.770	289584	n-Propanol	

Sample: L14- [REDACTED]

Vial #: 38

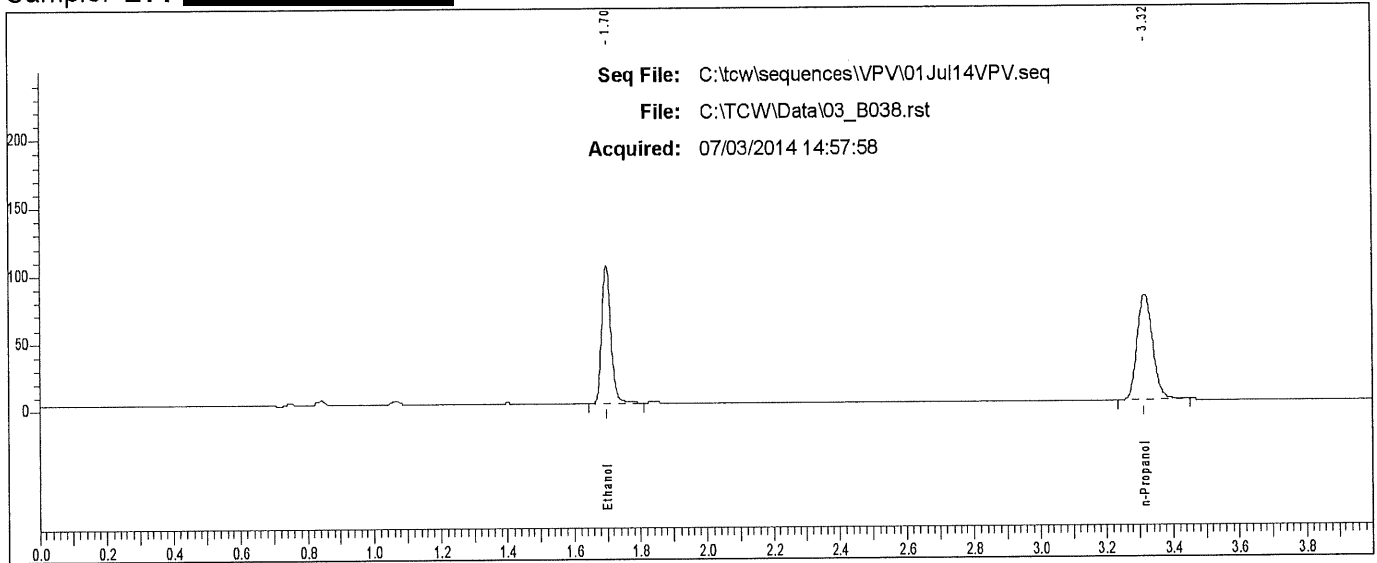

Rt	Area	Peak
1.698	193422	Ethanol
3.315	251276	n-Propanol

Scottsdale P. D. Crime Lab: Dual Channel Blood Alcohol Report

Instrument: 650N9042002 Analyst: VPV

Sample: L14 [REDACTED]

Vial #: 39

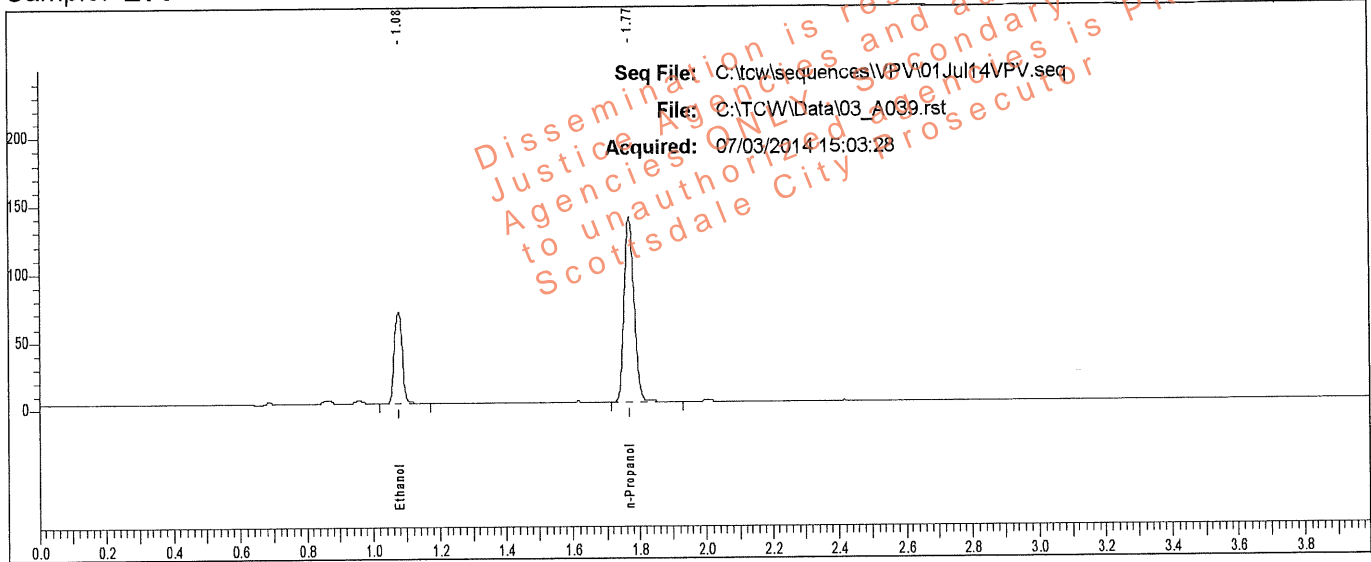

Rt	Area	Peak	g/100
1.077	111672	Ethanol	0.1110
1.769	286626	n-Propanol	

Sample: L14 [REDACTED]

Vial #: 39

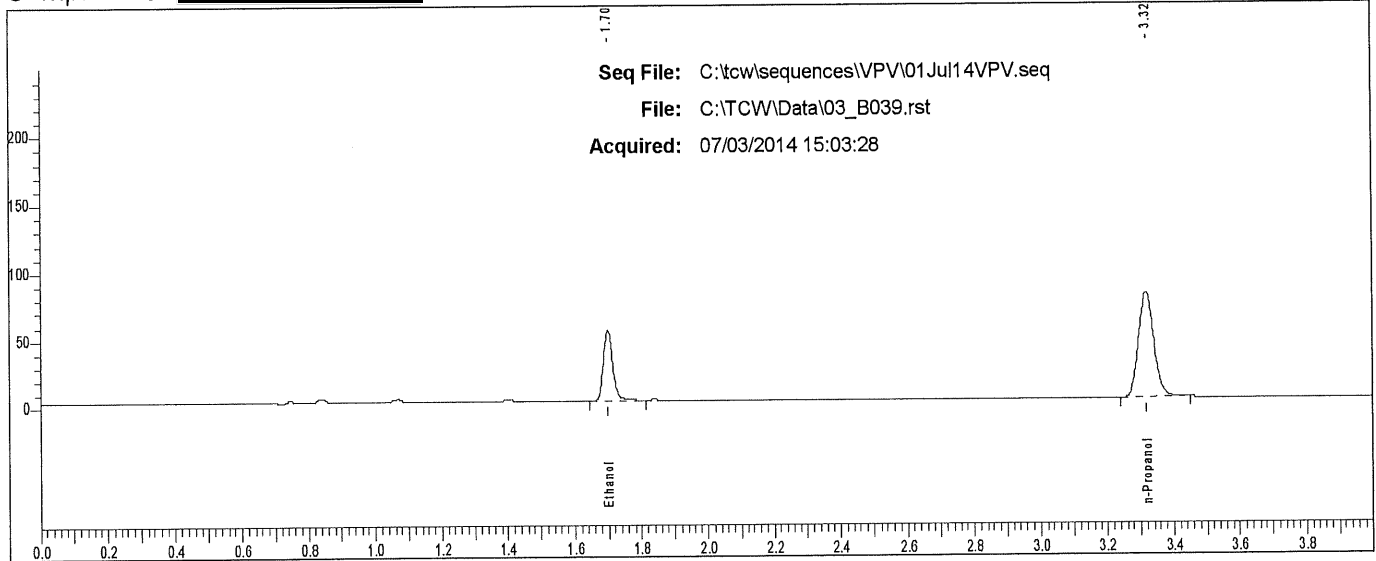

Rt	Area	Peak
1.699	100144	Ethanol
3.315	247366	n-Propanol

Case: L14- [REDACTED] User: vllena 7/7/2014

Scottsdale P. D. Crime Lab: Dual Channel Blood Alcohol Report

Instrument: 650N9042002 Analyst: VPV

Sample: L14- [REDACTED]

Vial #: 40

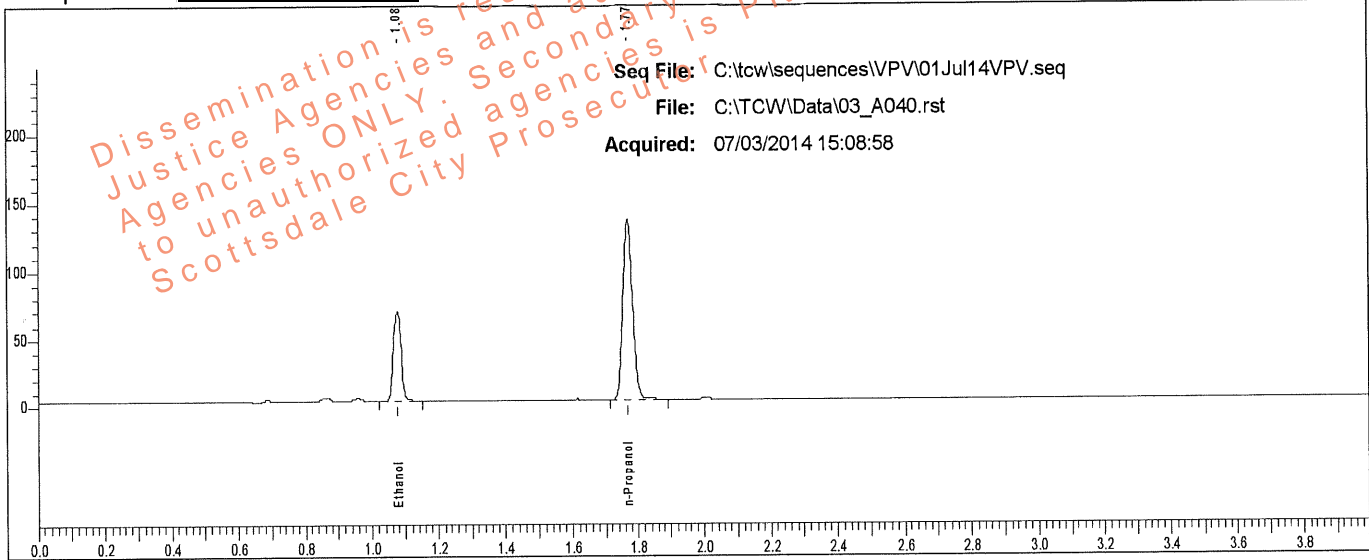

Rt	Area	Peak	g/100
1.077	108672	Ethanol	0.1113
1.769	278028	n-Propanol	

Sample: L14- [REDACTED]

Vial #: 40

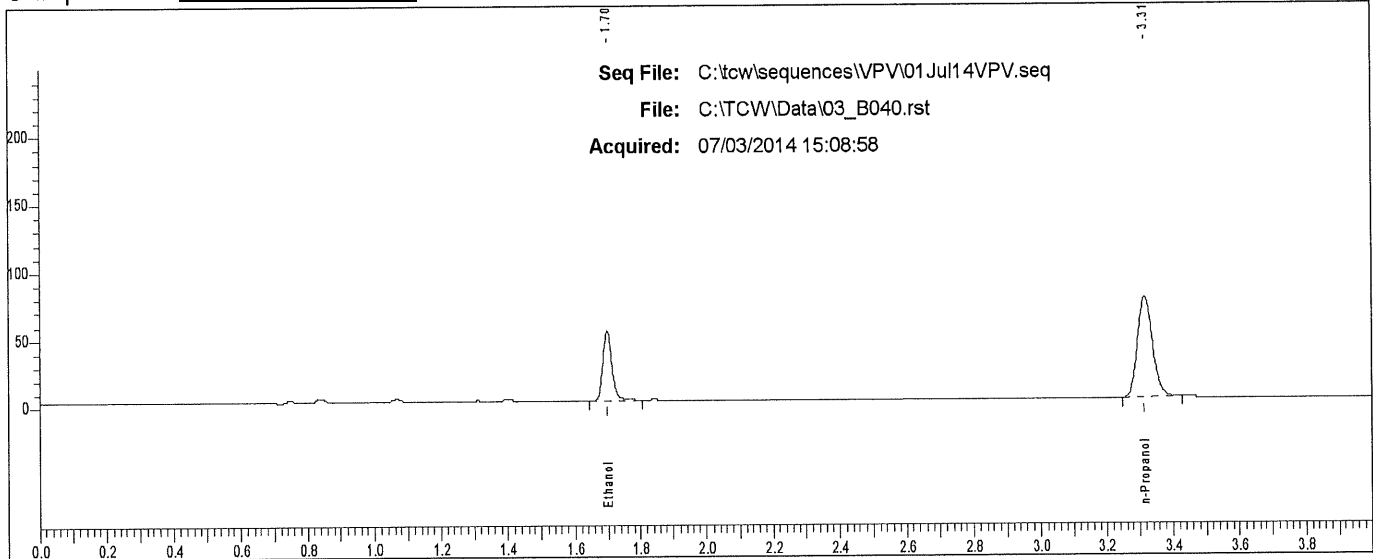

Rt	Area	Peak
1.698	97378	Ethanol
3.315	238365	n-Propanol

Case: L14- [REDACTED] User: villena 7/7/2014

Scottsdale P. D. Crime Lab: Dual Channel Blood Alcohol Report

Instrument: 650N9042002 Analyst: VPV

Sample: L14- [REDACTED]

Vial #: 41

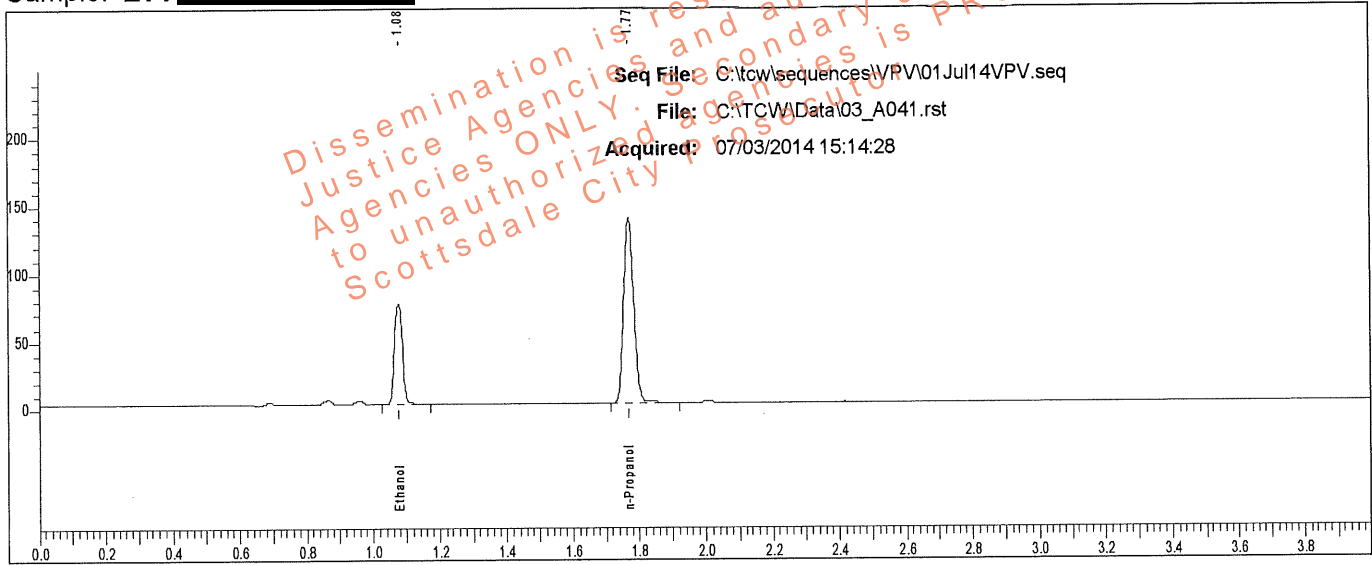

Rt	Area	Peak	g/100
1.077	122168	Ethanol	0.1220
1.770	285145	n-Propanol	

Sample: L14- [REDACTED]

Vial #: 41

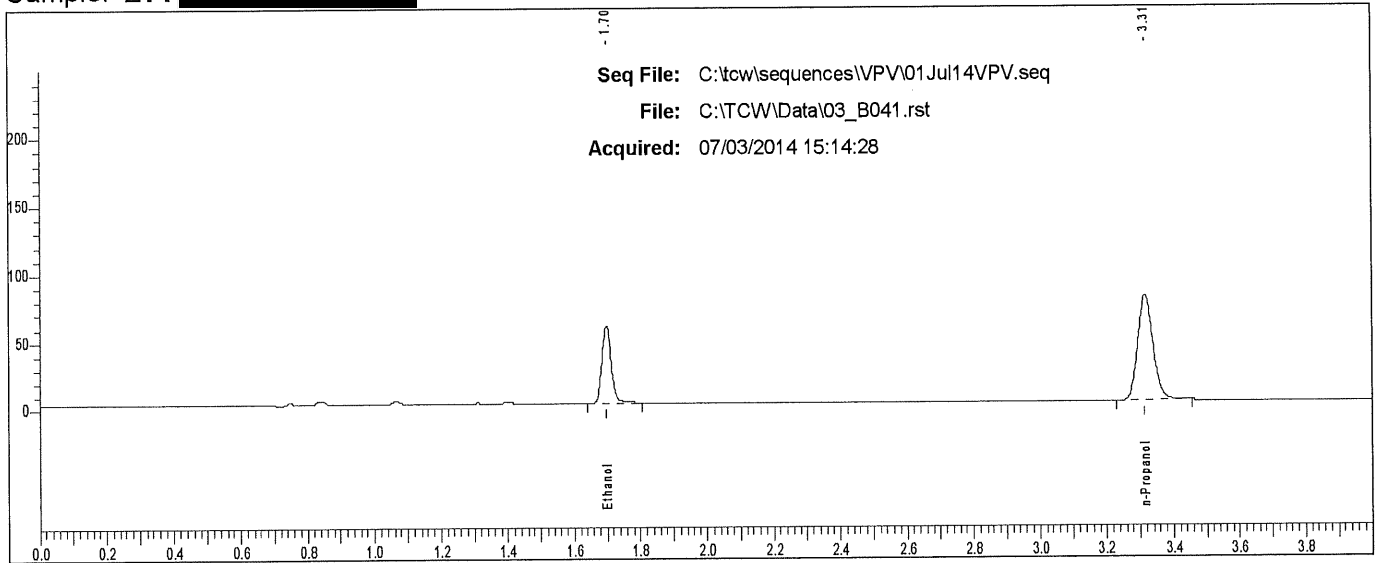

Rt	Area	Peak
1.699	109659	Ethanol
3.315	247016	n-Propanol

Scottsdale P. D. Crime Lab: Dual Channel Blood Alcohol Report

Instrument: 650N9042002 Analyst: VPV

Sample: L14- [REDACTED]

Vial #: 42

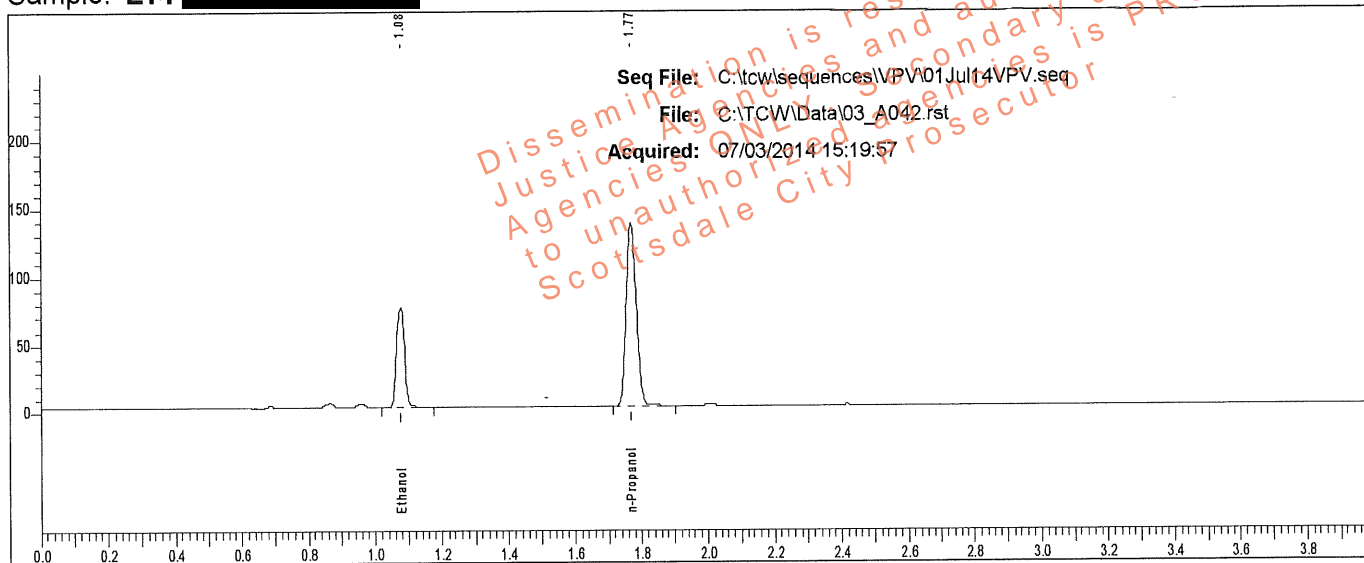

Rt	Area	Peak	g/100
1.078	122440	Ethanol	0.1221
1.770	285414	n-Propanol	

Sample: L14- [REDACTED]

Vial #: 42

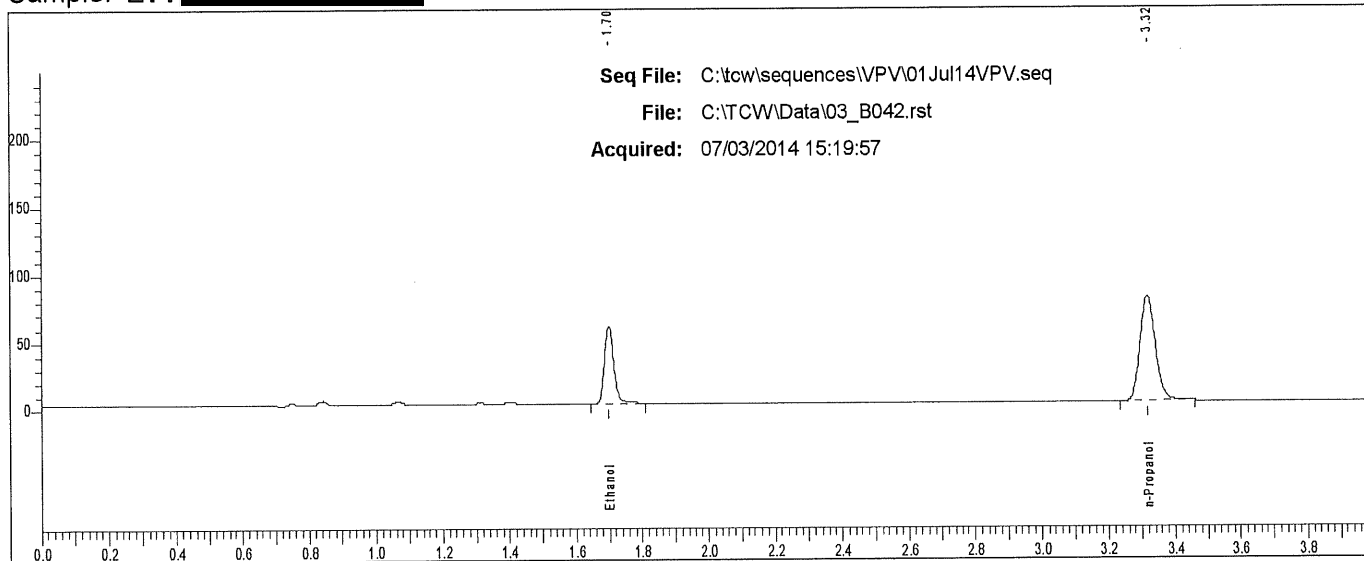

Rt	Area	Peak
1.699	110040	Ethanol
3.316	247775	n-Propanol

Case: L14- [REDACTED] User: villena 7/7/2014

Scottsdale P. D. Crime Lab: Dual Channel Blood Alcohol Report

Instrument: 650N9042002 Analyst: VPV

Sample: L14- [REDACTED]

Vial #: 43

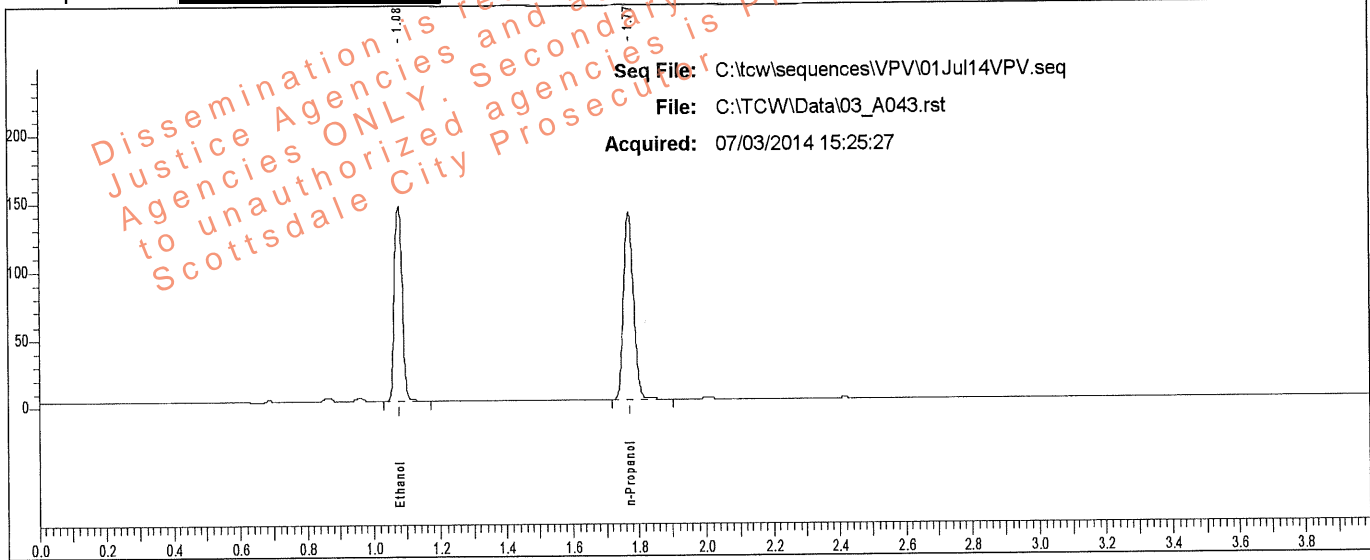

Rt	Area	Peak	g/100
1.077	236735	Ethanol	0.2325
1.770	289001	n-Propanol	

Sample: L14- [REDACTED]

Vial #: 43

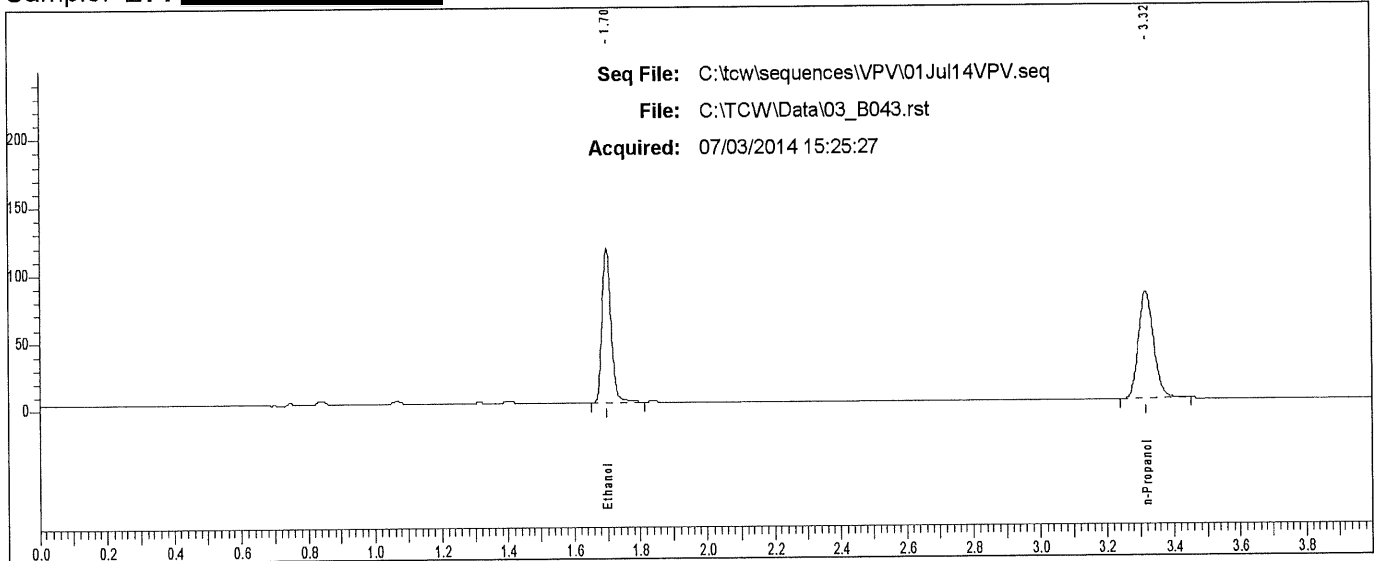

Rt	Area	Peak
1.699	213906	Ethanol
3.316	249830	n-Propanol

Case: L14- [REDACTED] User: vllena 7/7/2014

Scottsdale P. D. Crime Lab: Dual Channel Blood Alcohol Report

Instrument: 650N9042002 Analyst: VPV

Sample: L14- [REDACTED]

Vial #: 44

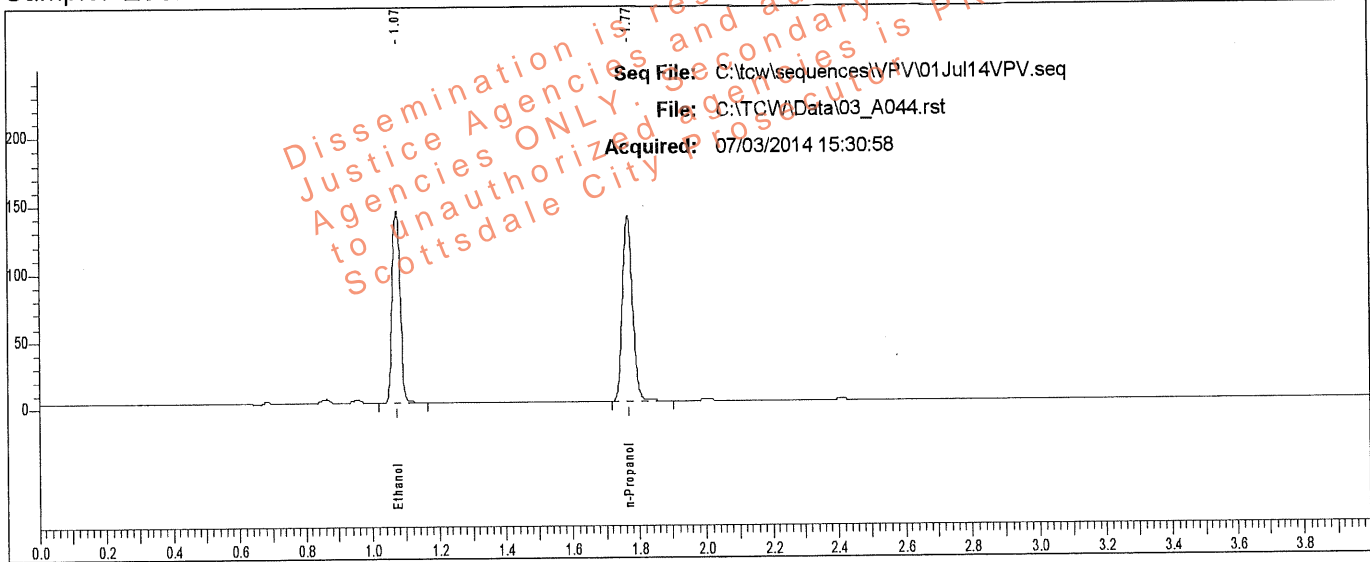

Rt	Area	Peak	g/100
1.073	234936	Ethanol	0.2331
1.766	286043	n-Propanol	

Sample: L14- [REDACTED]

Vial #: 44

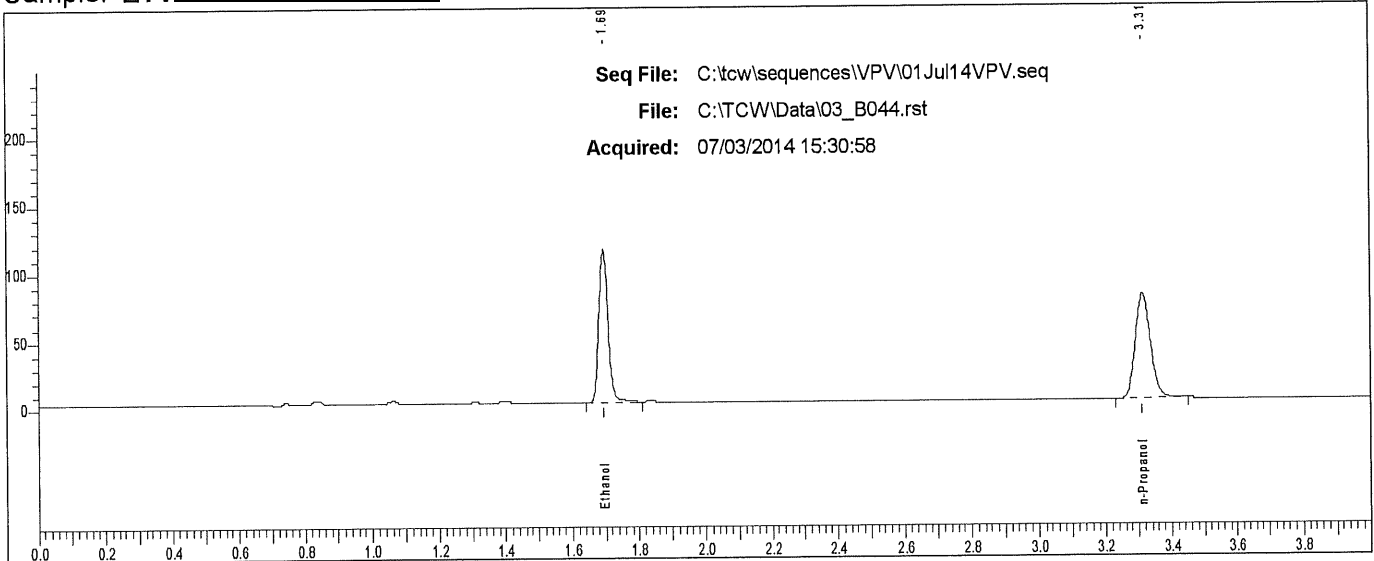

Rt	Area	Peak	g/100
1.694	212111	Ethanol	
3.311	247214	n-Propanol	

Scottsdale P. D. Crime Lab: Dual Channel Blood Alcohol Report

Instrument: 650N9042002 Analyst: VPV

Sample: L14- [REDACTED]

Vial #: 49

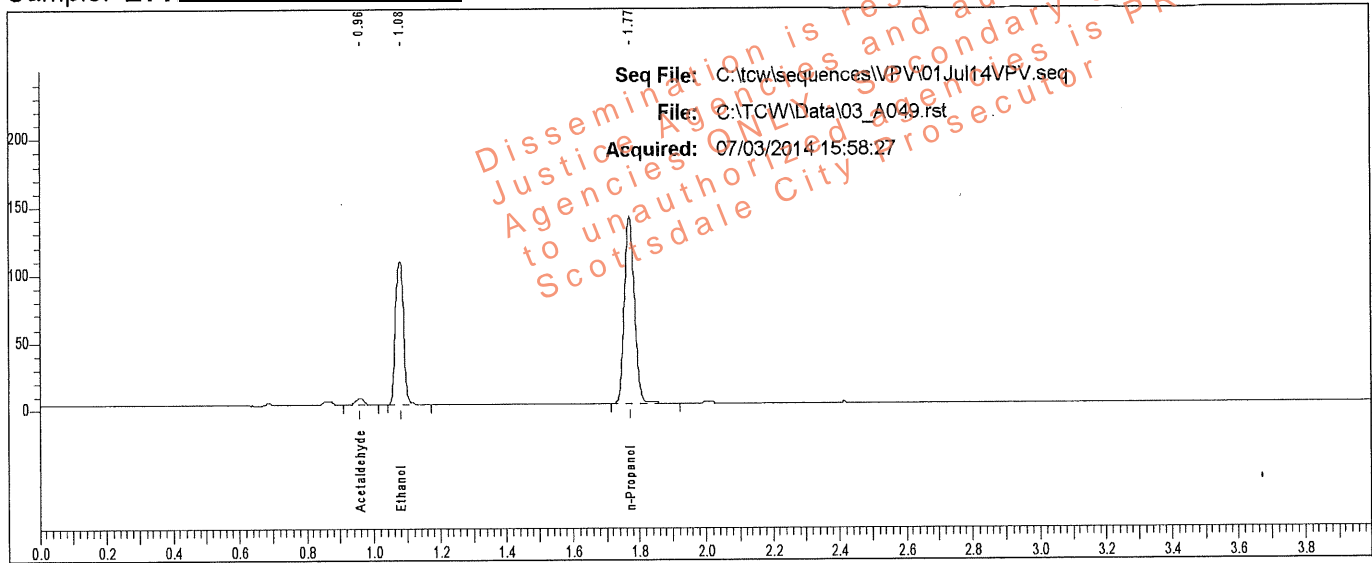

Rt	Area	Peak	g/100
0.959	7172	Acetaldehyde	
1.078	175693	Ethanol	0.1718
1.771	290675	n-Propanol	

Sample: L14- [REDACTED]

Vial #: 49

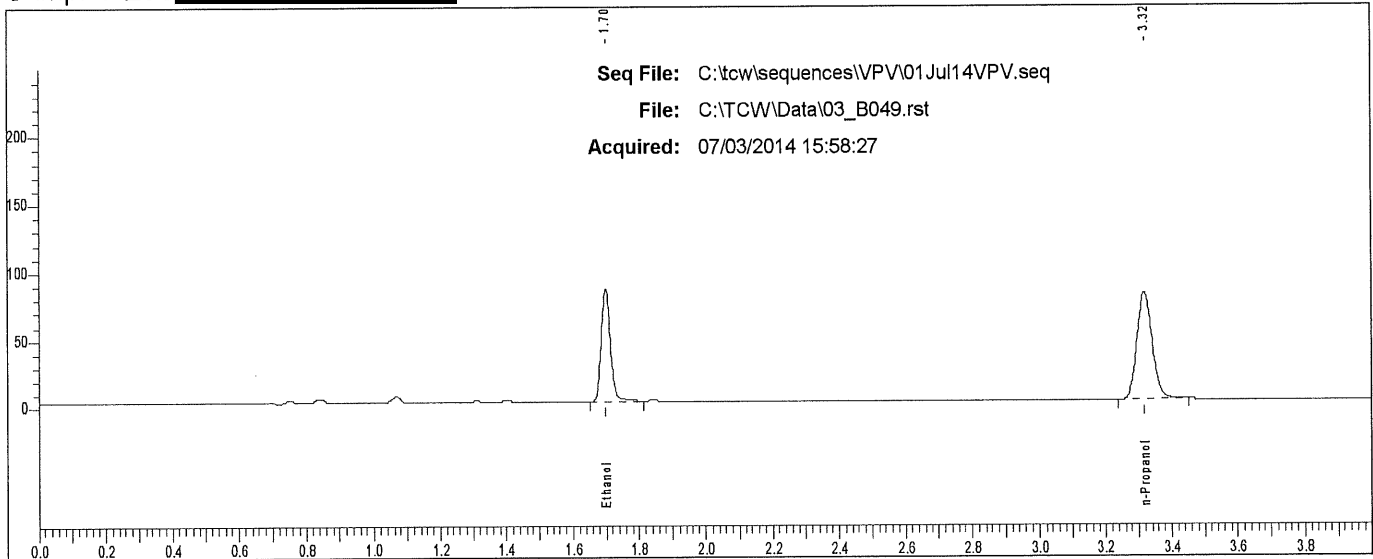

Rt	Area	Peak
1.699	158565	Ethanol
3.317	251720	n-Propanol

Scottsdale P. D. Crime Lab: Dual Channel Blood Alcohol Report

Instrument: 650N9042002 Analyst: VPV

Sample: L14- [REDACTED]

Vial #: 50

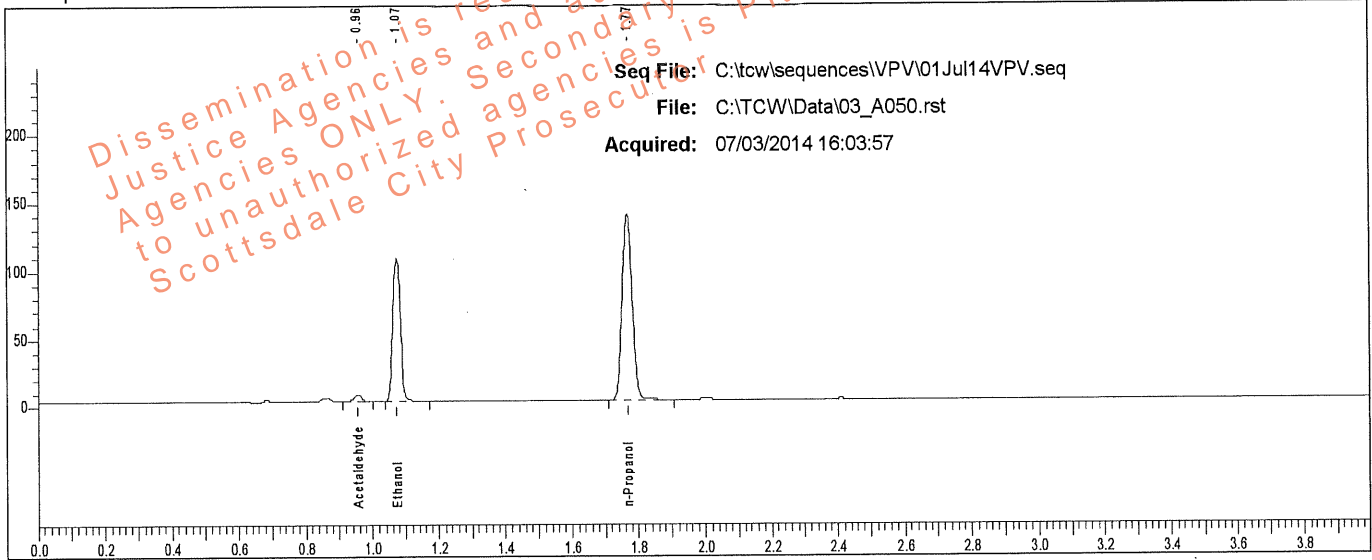

Rt	Area	Peak	g/100
0.955	6850	Acetaldehyde	
1.074	172827	Ethanol	0.1720
1.767	285435	n-Propanol	

Sample: L14- [REDACTED]

Vial #: 50

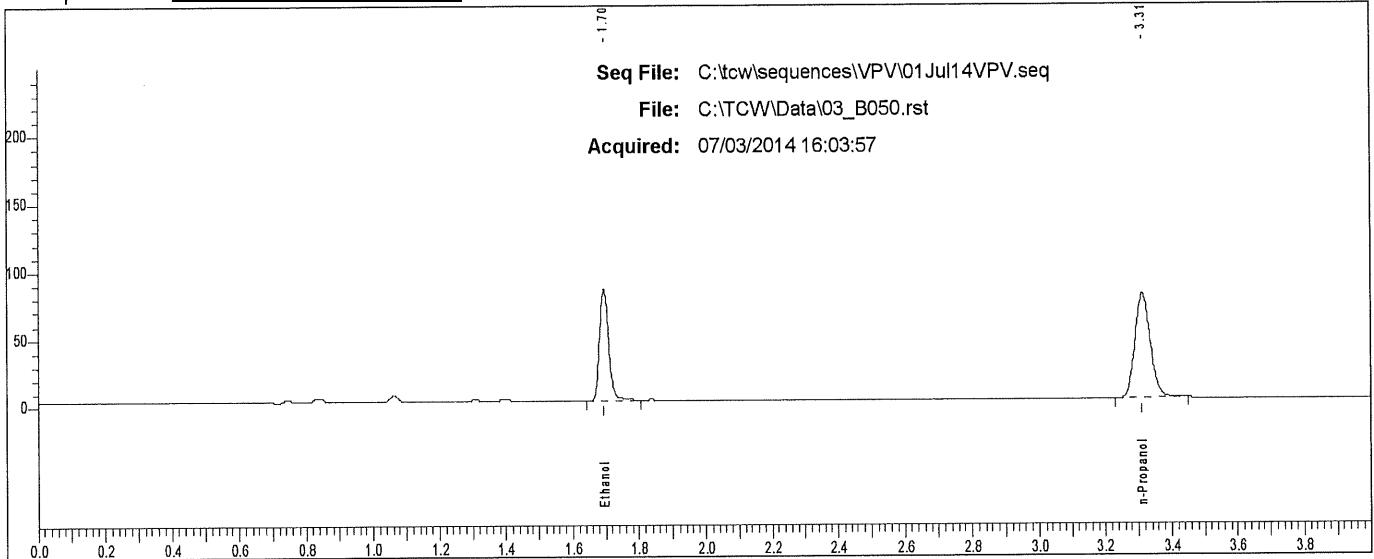

Rt	Area	Peak
1.695	155727	Ethanol
3.312	246549	n-Propanol

Scottsdale P. D. Crime Lab: Dual Channel Blood Alcohol Report

Instrument: 650N9042002 Analyst: VPV

Sample: L14- [REDACTED]

Vial #: 51

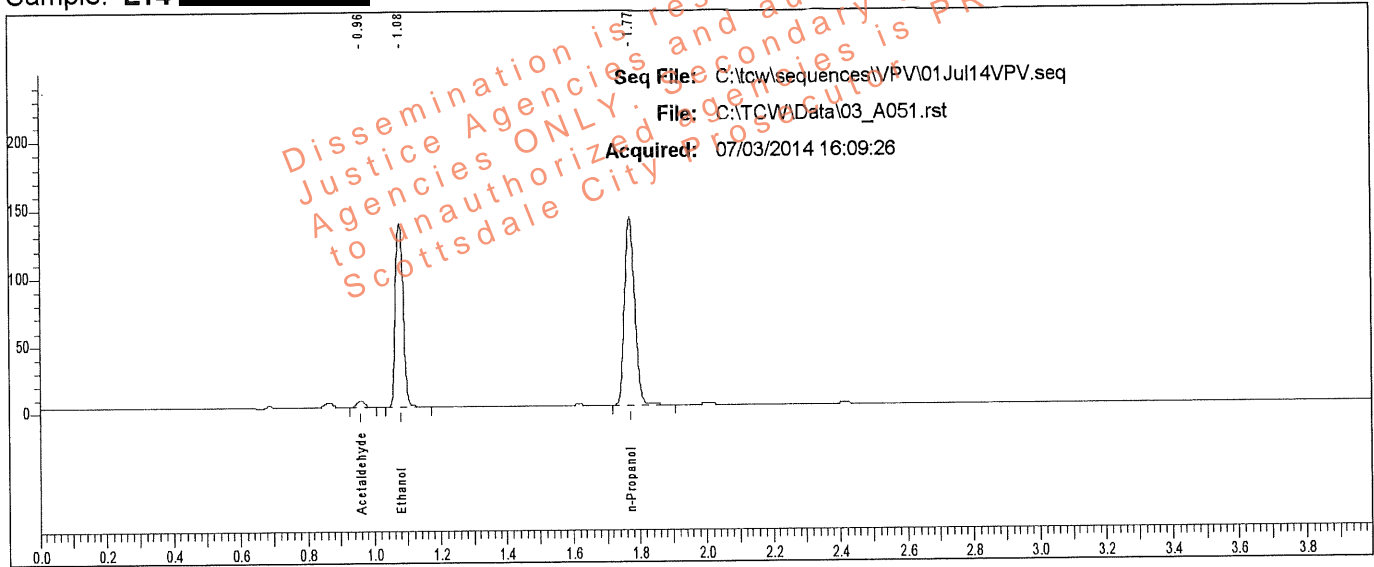

Rt	Area	Peak	g/100
0.959	7068	Acetaldehyde	
1.078	226093	Ethanol	0.2206
1.771	290980	n-Propanol	

Sample: L14- [REDACTED]

Vial #: 51

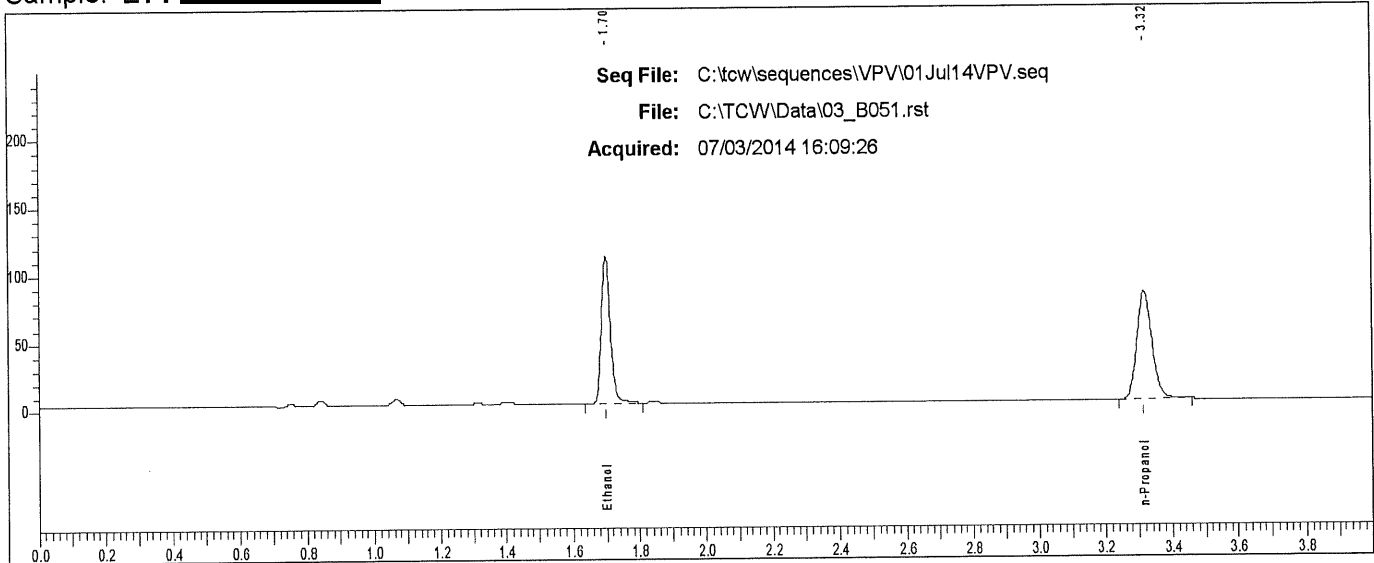

Rt	Area	Peak
1.699	204563	Ethanol
3.315	251650	n-Propanol

Scottsdale P. D. Crime Lab: Dual Channel Blood Alcohol Report

Instrument: 650N9042002 Analyst: VPV

Sample: L14- [REDACTED]

Vial #: 52

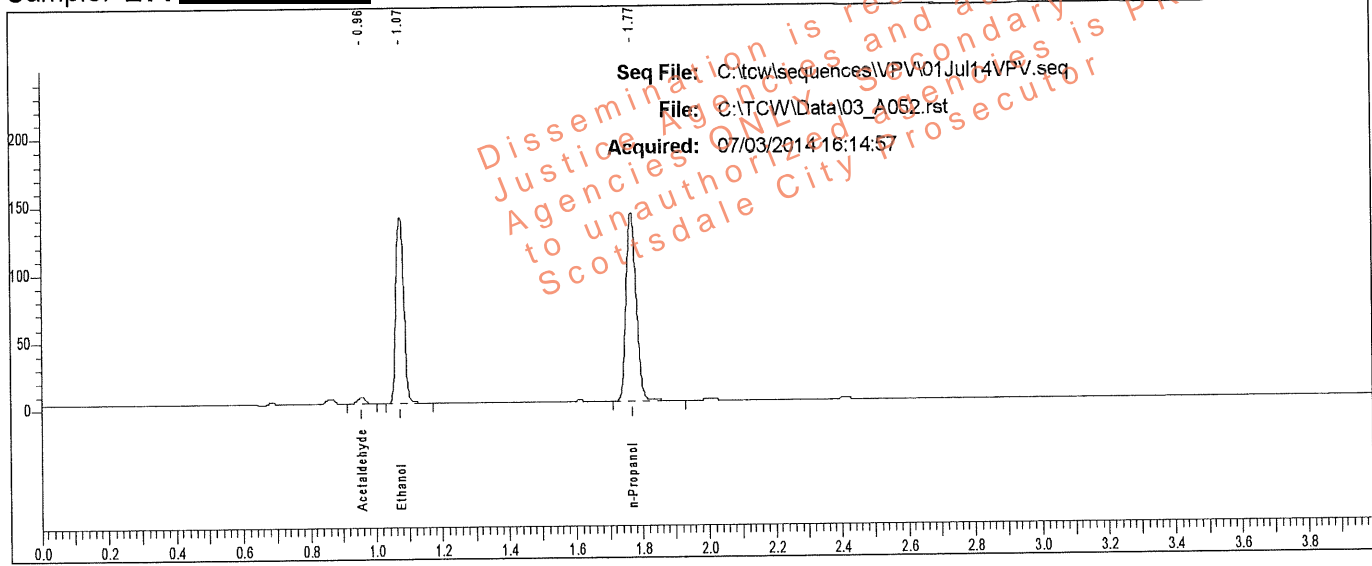

Rt	Area	Peak	g/100
0.956	6820	Acetaldehyde	
1.075	227511	Ethanol	0.2209
1.768	292341	n-Propanol	

Sample: L14- [REDACTED]

Vial #: 52

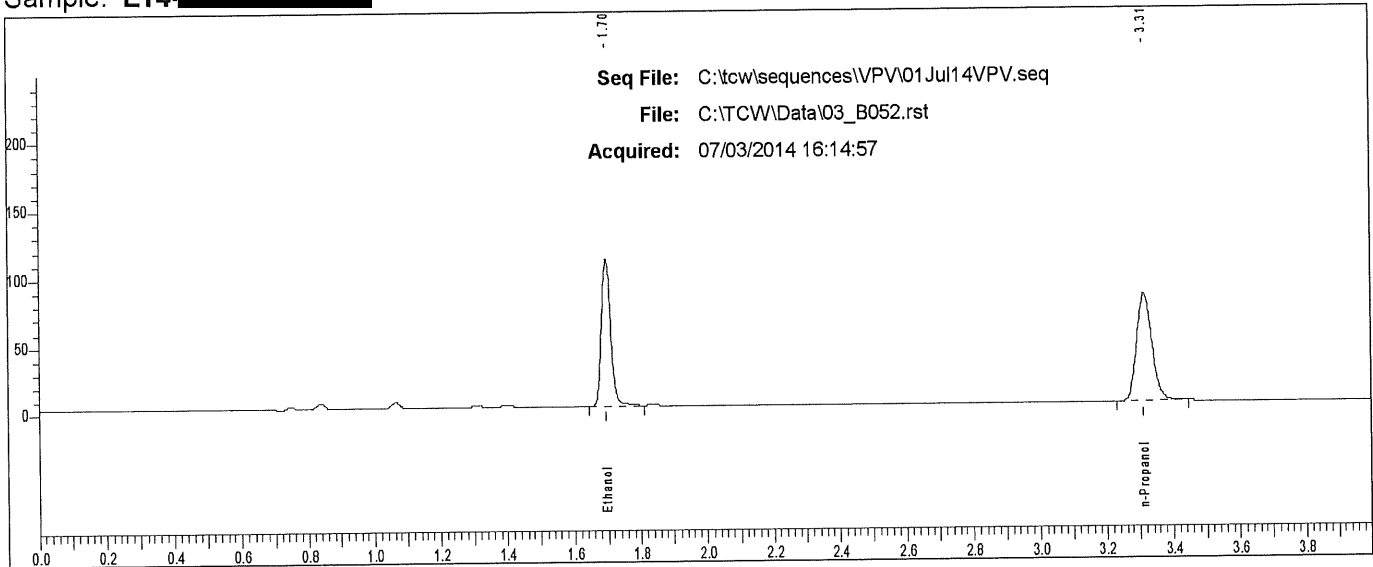

Rt	Area	Peak
1.696	205551	Ethanol
3.312	252417	n-Propanol

Case: L14- [REDACTED] User: villena 7/7/2014

Scottsdale P. D. Crime Lab: Dual Channel Blood Alcohol Report

Instrument: 650N9042002 Analyst: VPV

Sample: L14- [REDACTED]

Vial #: 53

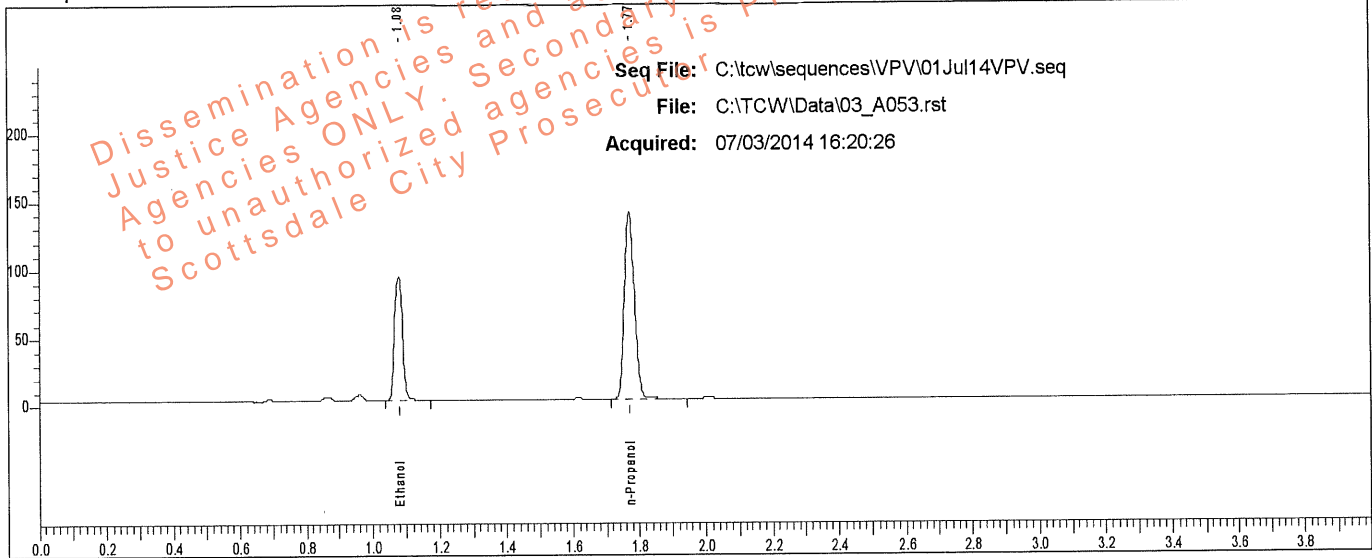

Rt	Area	Peak	g/100
1.079	151366	Ethanol	0.1492
1.771	288397	n-Propanol	

Sample: L14- [REDACTED]

Vial #: 53

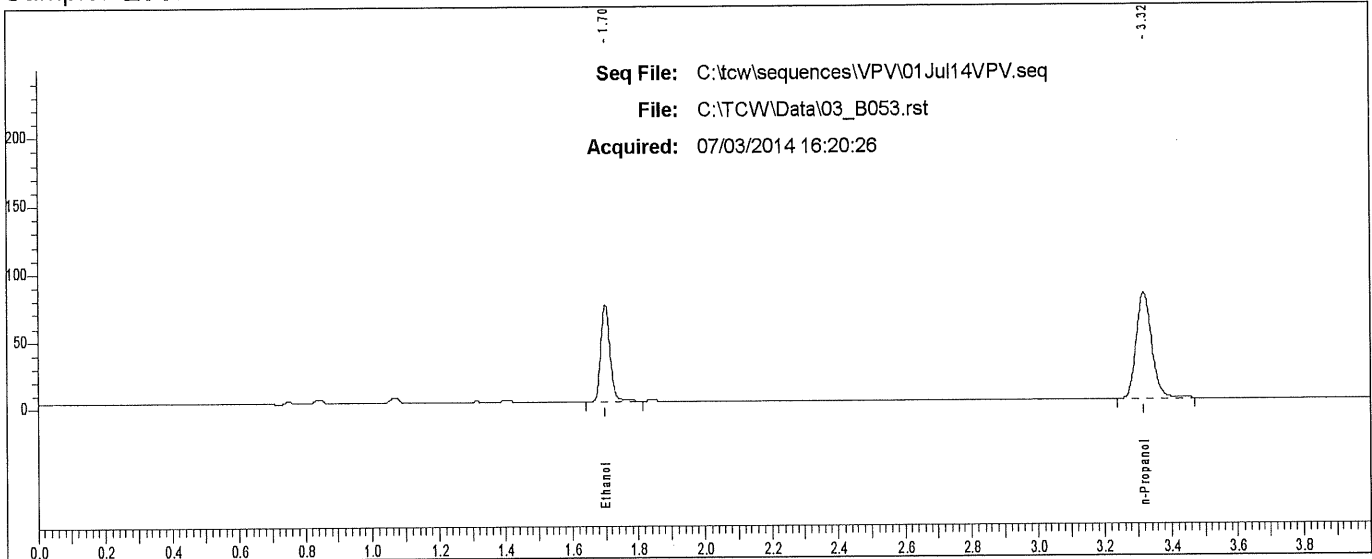

Rt	Area	Peak
1.700	136313	Ethanol
3.317	250424	n-Propanol

Scottsdale P. D. Crime Lab: Dual Channel Blood Alcohol Report

Instrument: 650N9042002 Analyst: VPV

Sample: L14- [REDACTED]

Vial #: 54

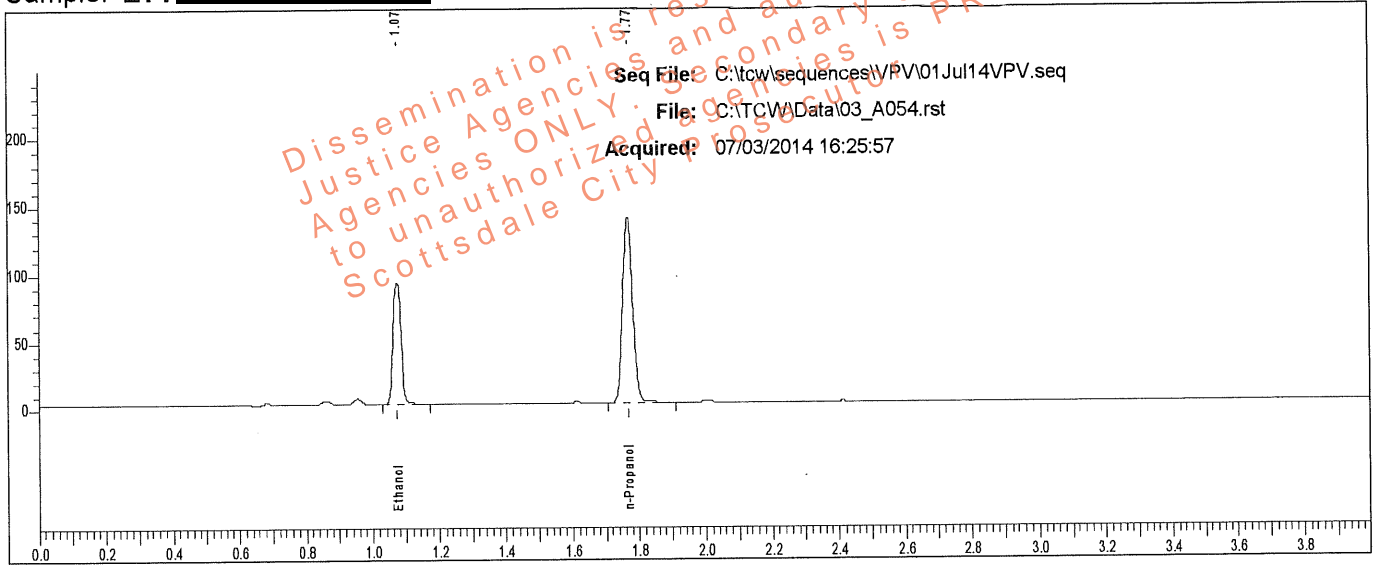

Rt	Area	Peak	g/100
1.074	149886	Ethanol	0.1497
1.767	284680	n-Propanol	

Sample: L14- [REDACTED]

Vial #: 54

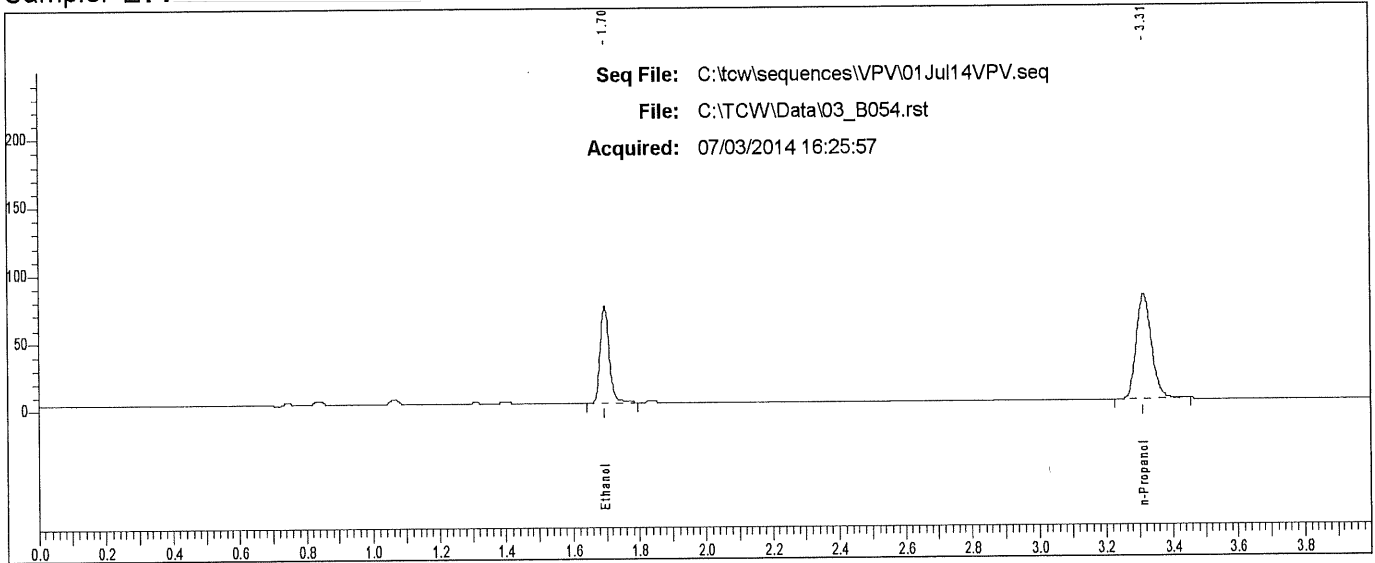

Rt	Area	Peak
1.696	134296	Ethanol
3.312	247069	n-Propanol

Case: L14- [REDACTED] User: villena 7/7/2014

Scottsdale P. D. Crime Lab: Dual Channel Blood Alcohol Report

Instrument: 650N9042002 Analyst: VPV

Sample: L14- [REDACTED]

Vial #: 55

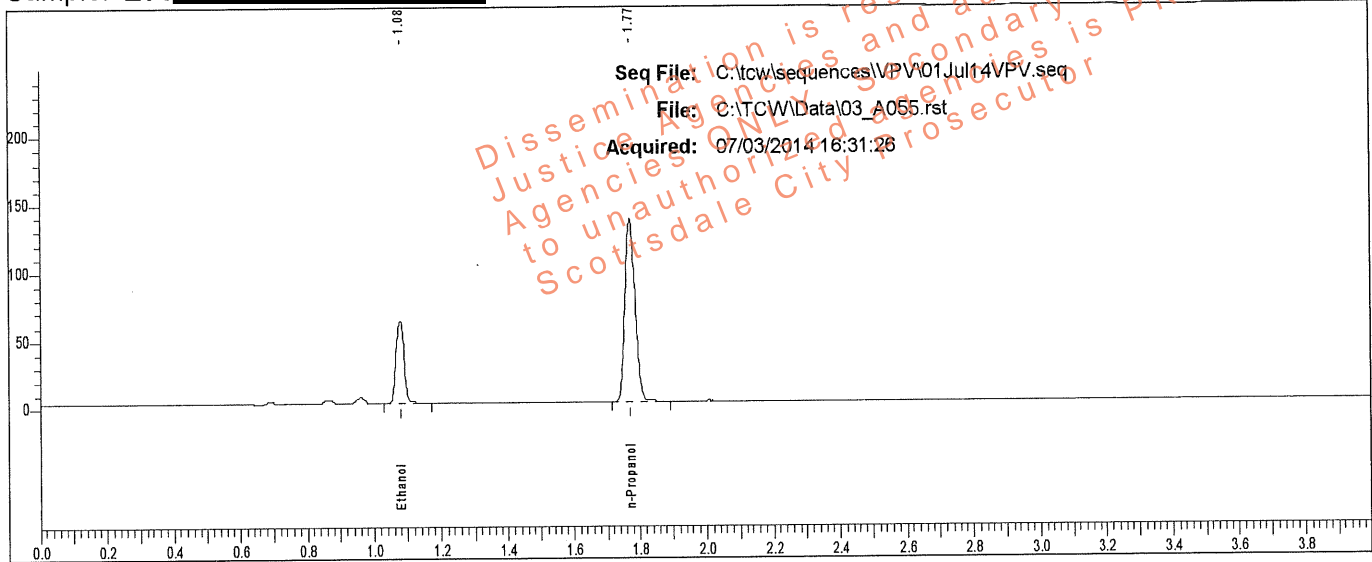

Rt	Area	Peak	g/100
1.079	100530	Ethanol	0.1009
1.772	284105	n-Propanol	

Sample: L14- [REDACTED]

Vial #: 55

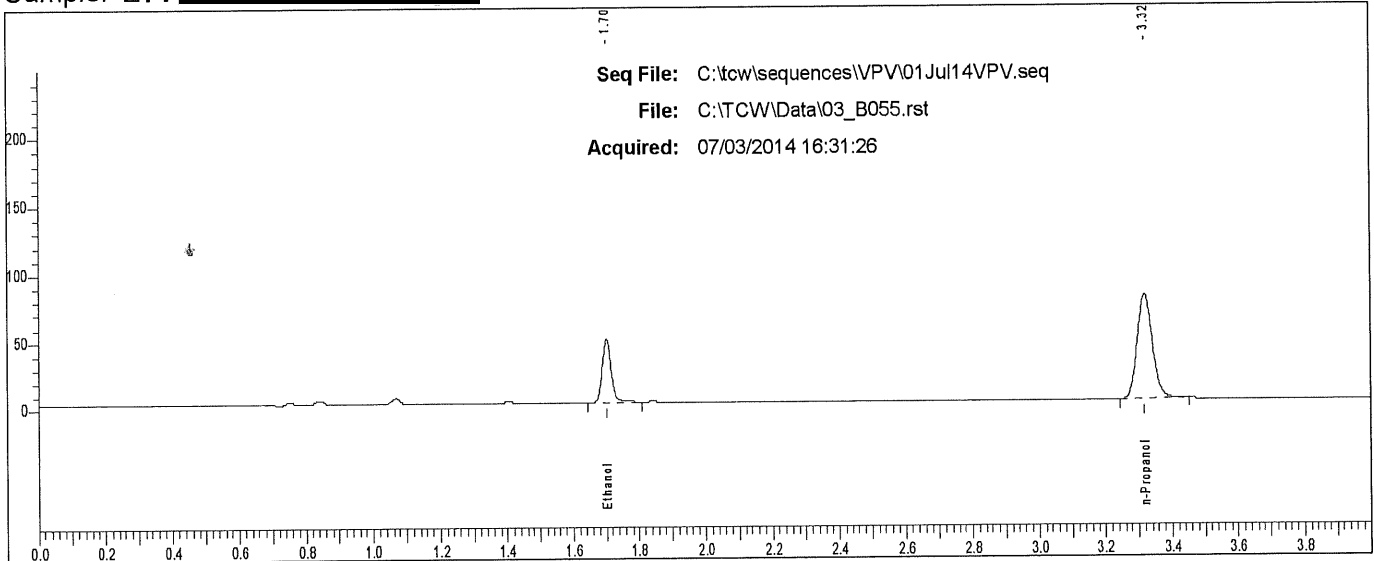

Rt	Area	Peak
1.701	89547	Ethanol
3.318	246120	n-Propanol

Case: L14- [REDACTED] User: vllena 7/7/2014

Scottsdale P. D. Crime Lab: Dual Channel Blood Alcohol Report

Instrument: 650N9042002 Analyst: VPV

Sample: L14- [REDACTED]

Vial #: 56

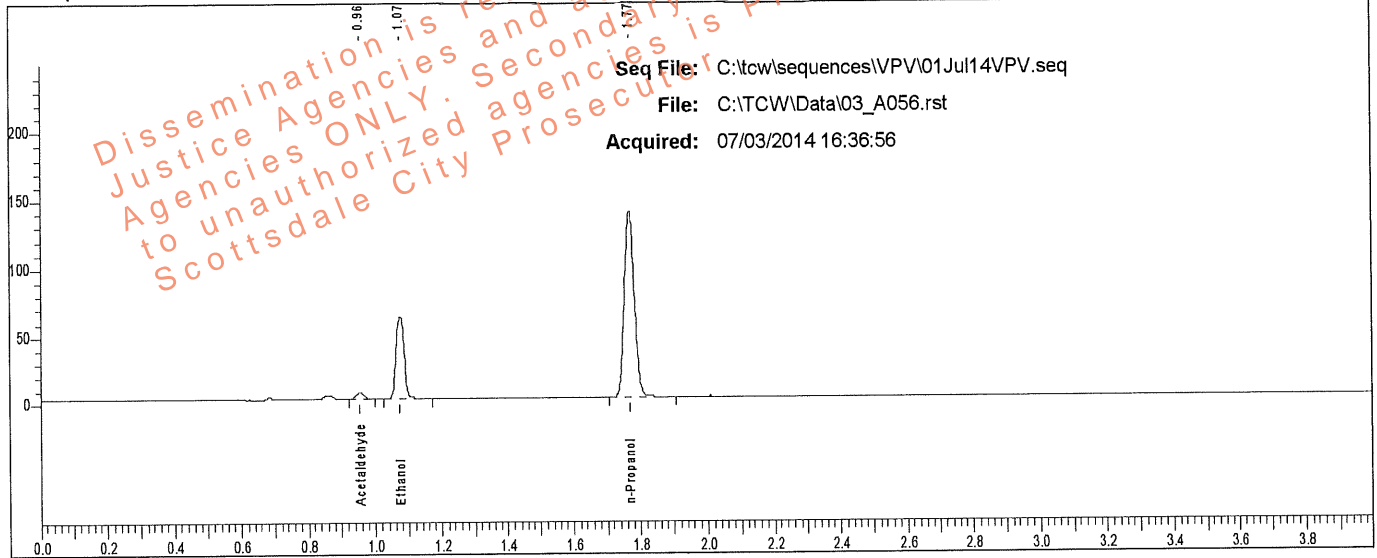

Rt	Area	Peak	g/100
0.956	6614	Acetaldehyde	
1.075	101314	Ethanol	0.1006
1.768	287024	n-Propanol	

Sample: L14- [REDACTED]

Vial #: 56

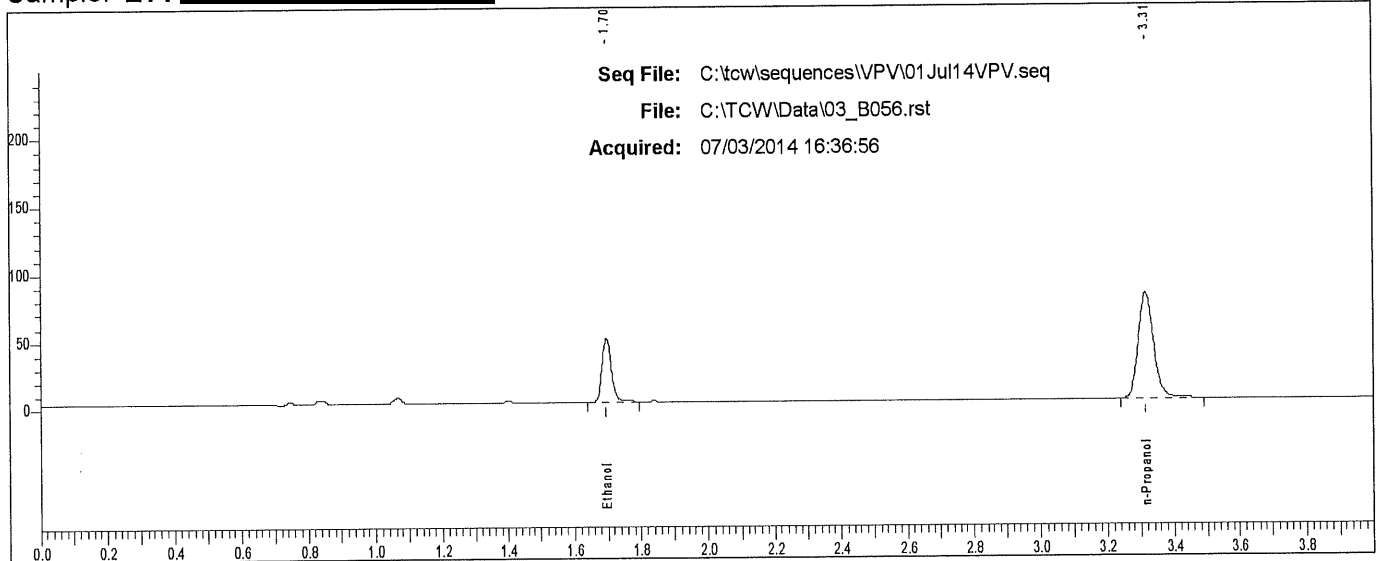

Rt	Area	Peak
1.697	90141	Ethanol
3.313	250800	n-Propanol

Scottsdale P. D. Crime Lab: Dual Channel Blood Alcohol Report

Instrument: 650N9042002 Analyst: VJV

Sample: L14- [REDACTED]

Vial #: 57

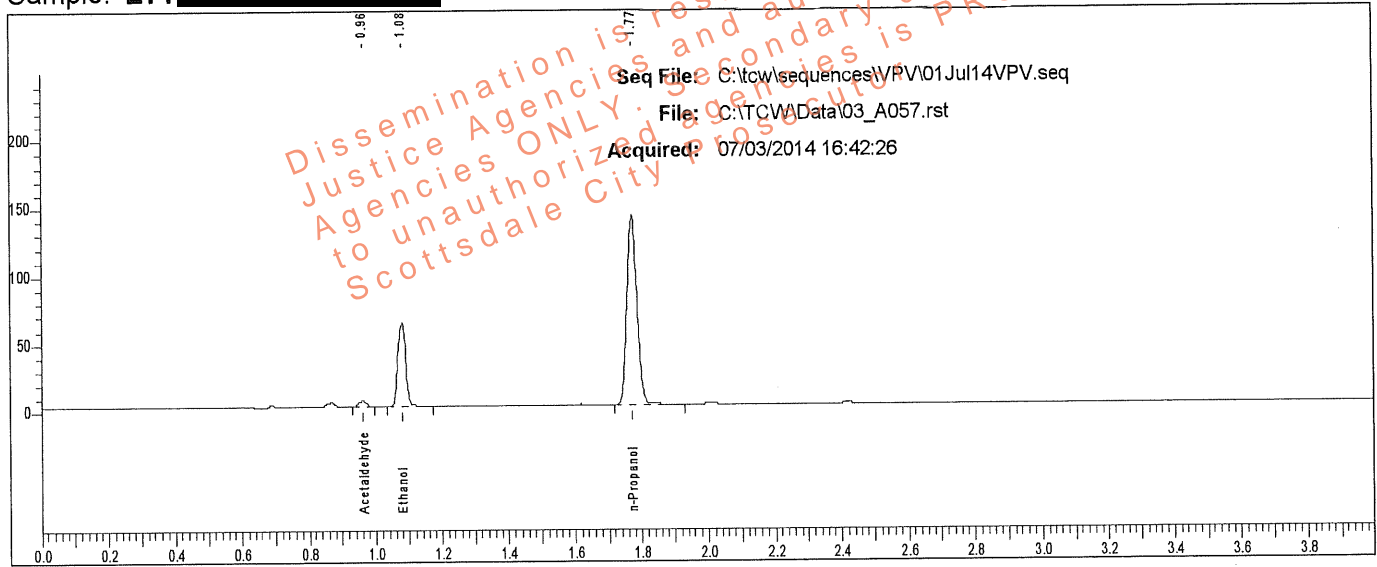

Rt	Area	Peak	g/100
0.961	6435	Acetaldehyde	
1.079	101916	Ethanol	0.0991
1.772	293148	n-Propanol	

Sample: L14- [REDACTED]

Vial #: 57

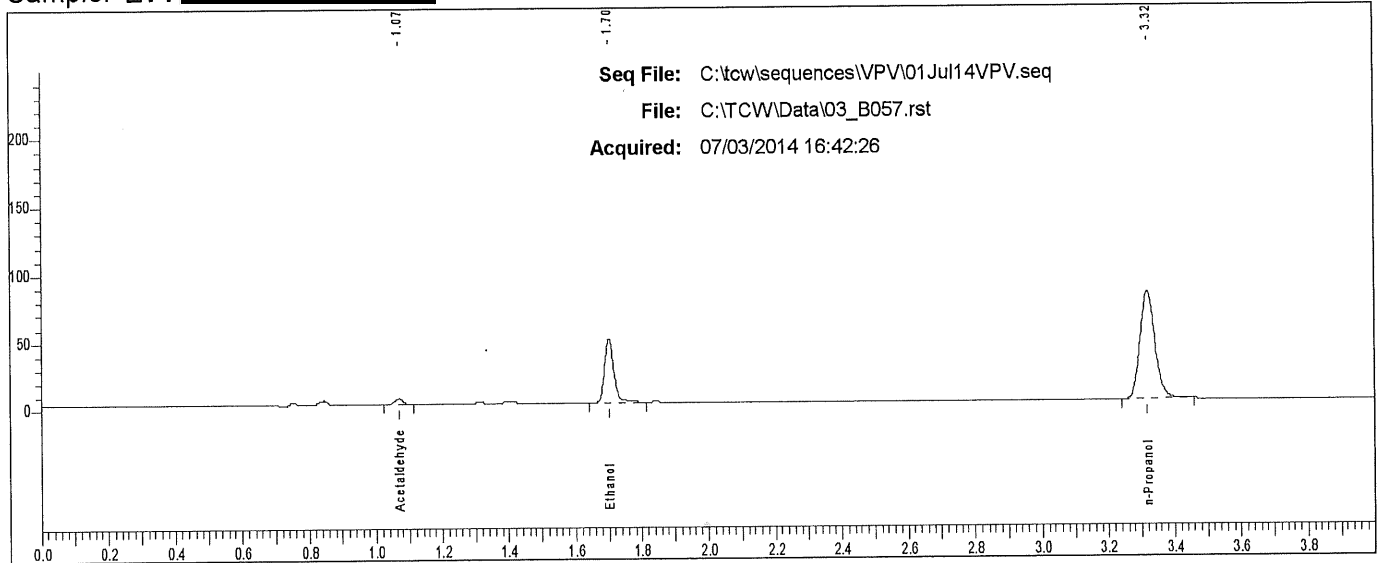

Rt	Area	Peak
1.070	6187	Acetaldehyde
1.701	92048	Ethanol
3.317	253894	n-Propanol

Case: L14- [REDACTED] User: villena 7/7/2014

Scottsdale P. D. Crime Lab: Dual Channel Blood Alcohol Report

Instrument: 650N9042002 Analyst: VPV

Sample: L14- [REDACTED]

Vial #: 58

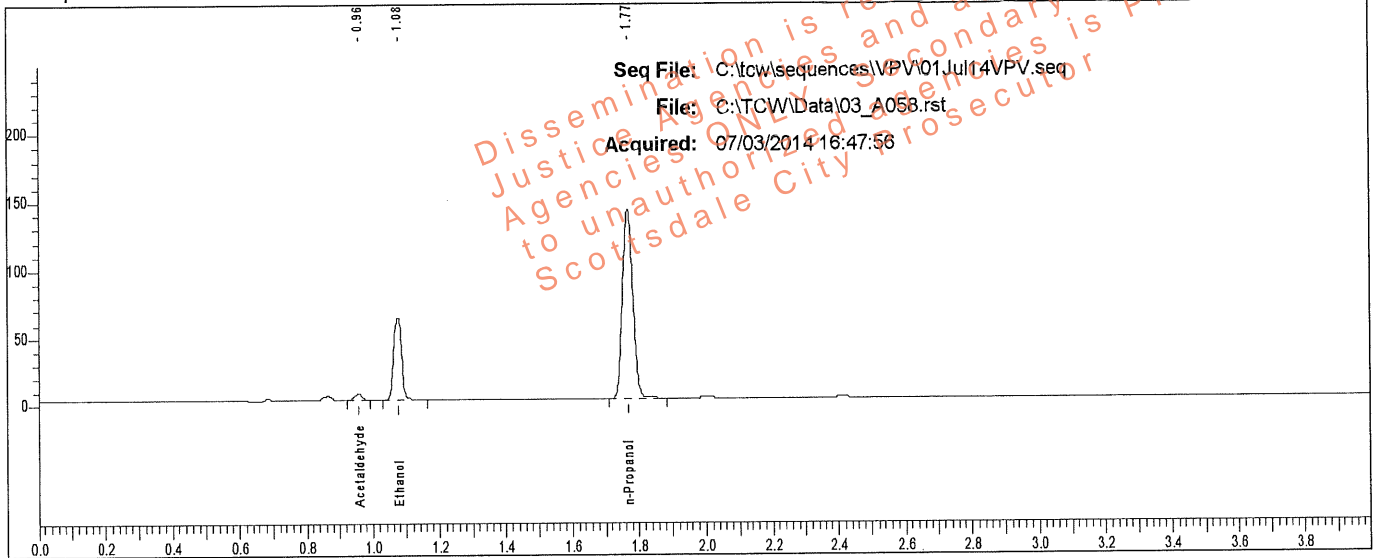

Rt	Area	Peak	g/100
0.957	6500	Acetaldehyde	
1.076	101179	Ethanol	0.0991
1.768	290971	n-Propanol	

Sample: L14- [REDACTED]

Vial #: 58

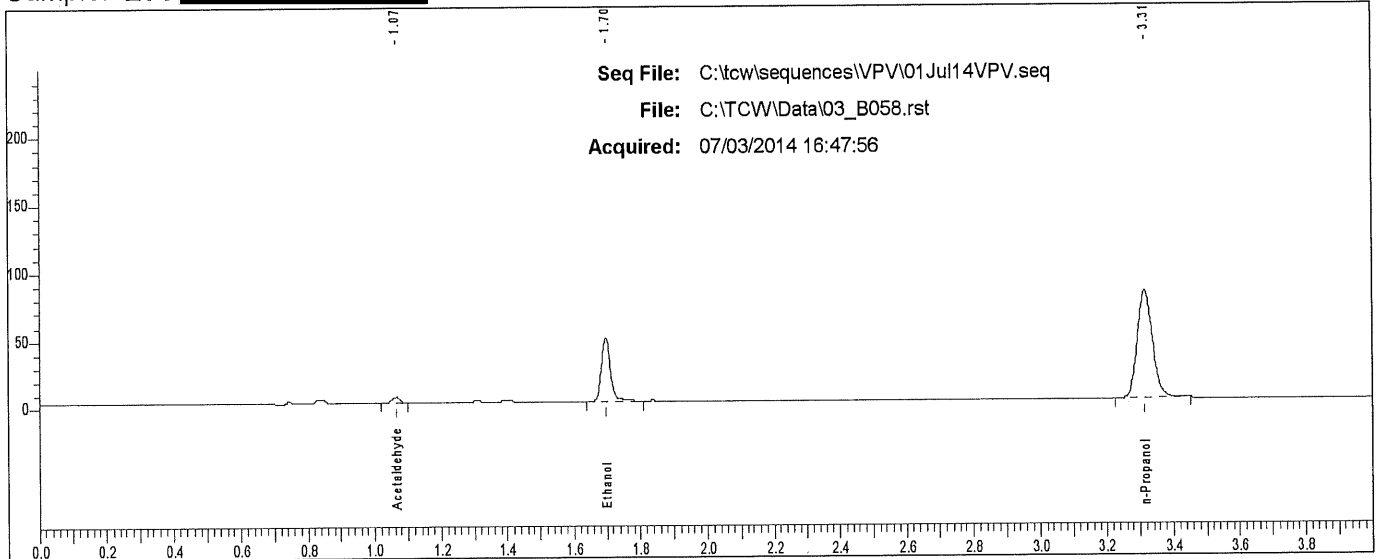

Rt	Area	Peak
1.066	6159	Acetaldehyde
1.697	91498	Ethanol
3.314	251864	n-Propanol

Case: L14- [REDACTED] User: villena 7/7/2014

Scottsdale P. D. Crime Lab: Dual Channel Blood Alcohol Report

Instrument: 650N9042002 Analyst: VPV

Sample: L14- [REDACTED]

Vial #: 59

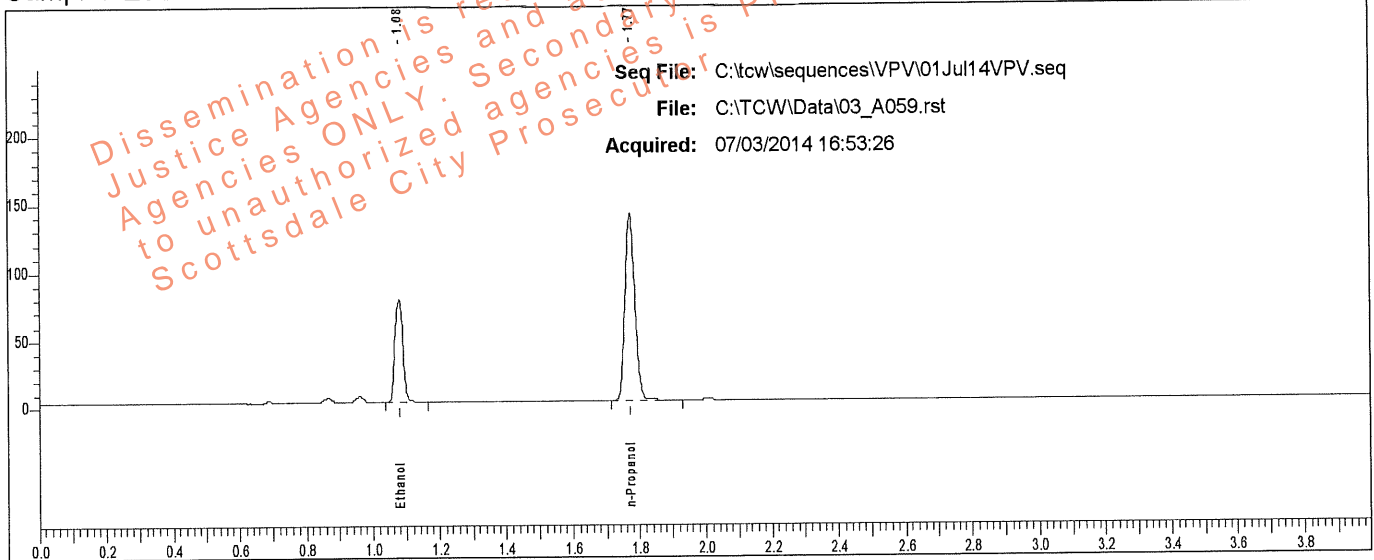

Rt	Area	Peak	g/100
1.080	125213	Ethanol	0.1236
1.773	288389	n-Propanol	

Sample: L14- [REDACTED]

Vial #: 59

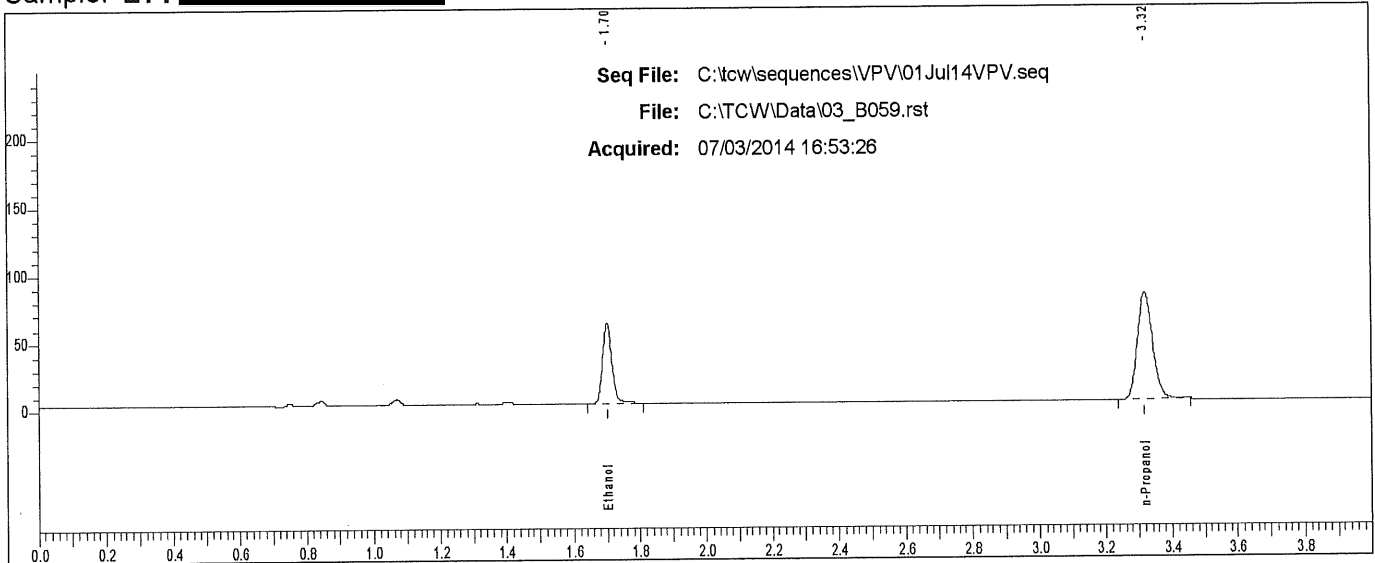

Rt	Area	Peak
1.701	112632	Ethanol
3.318	249476	n-Propanol

Scottsdale P. D. Crime Lab: Dual Channel Blood Alcohol Report

Instrument: 650N9042002 Analyst: VPV

Sample: L14- [REDACTED]

Vial #: 60

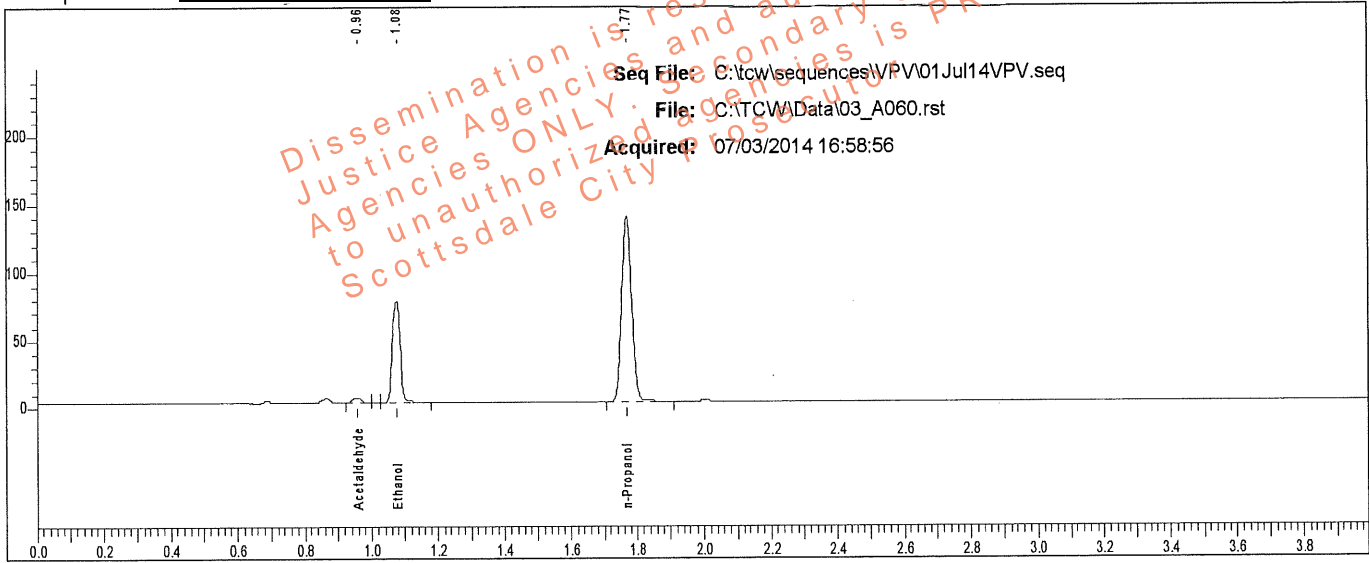

Rt	Area	Peak	g/100
0.957	5972	Acetaldehyde	
1.076	124264	Ethanol	0.1242
1.768	284875	n-Propanol	

Sample: L14- [REDACTED]

Vial #: 60

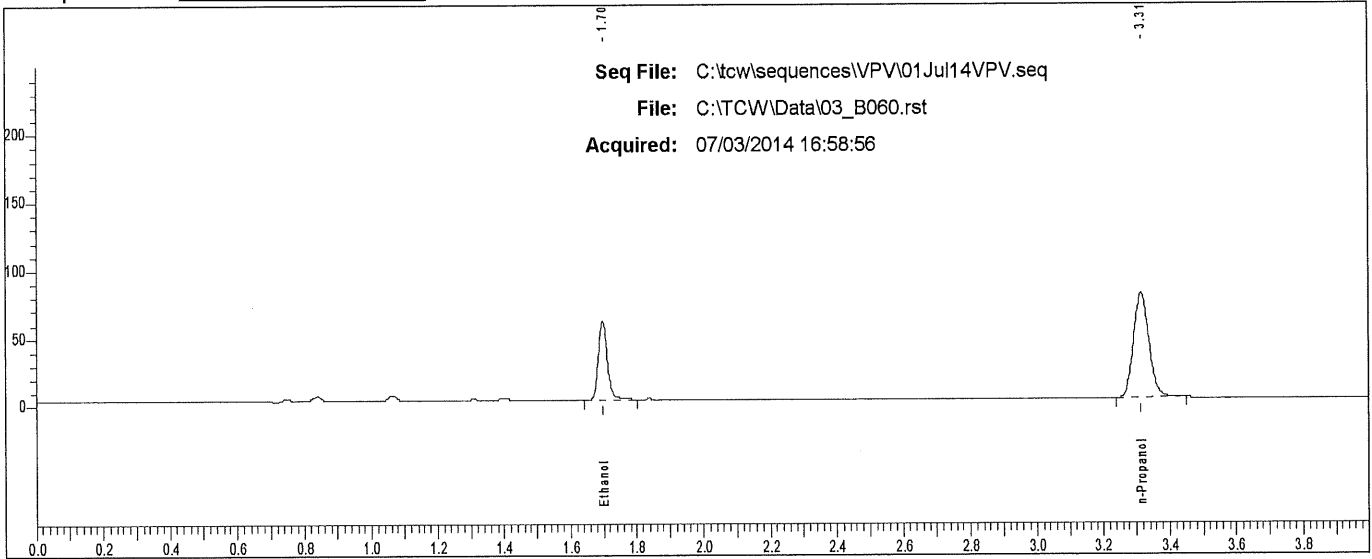

Rt	Area	Peak
1.697	111087	Ethanol
3.314	246269	n-Propanol

Scottsdale P. D. Crime Lab: Dual Channel Blood Alcohol Report

Instrument: 650N9042002 Analyst: VPV

Sample: L14- [REDACTED]

Vial #: 61

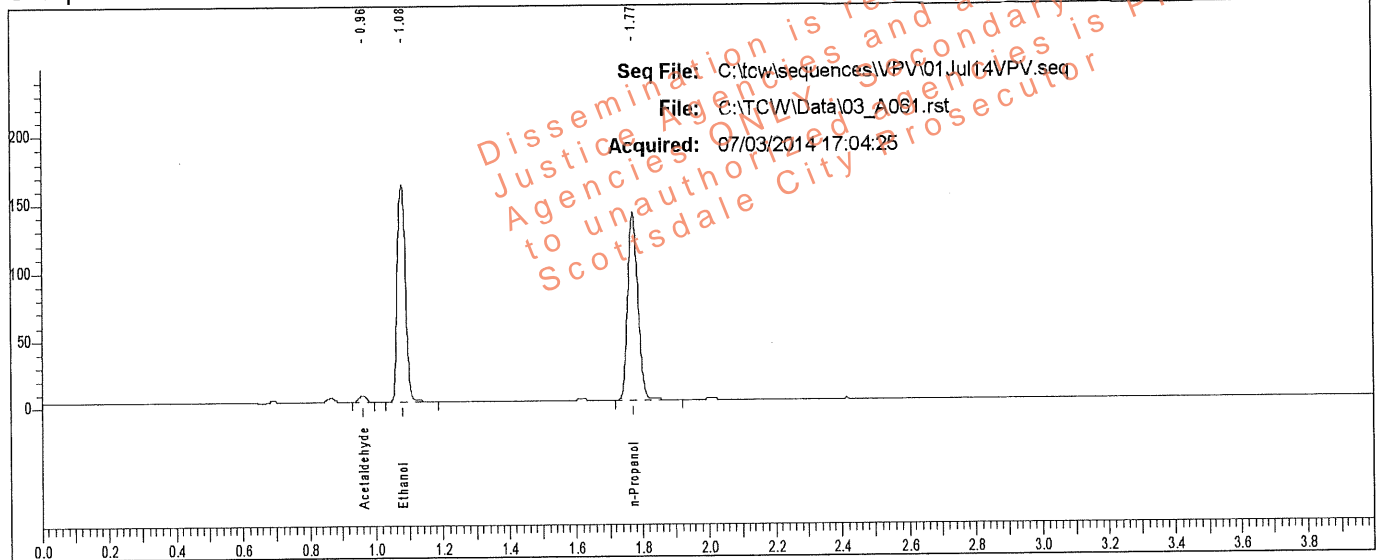

Rt	Area	Peak	g/100
0.961	6690	Acetaldehyde	
1.079	264697	Ethanol	0.2593
1.773	289600	n-Propanol	

Sample: L14- [REDACTED]

Vial #: 61

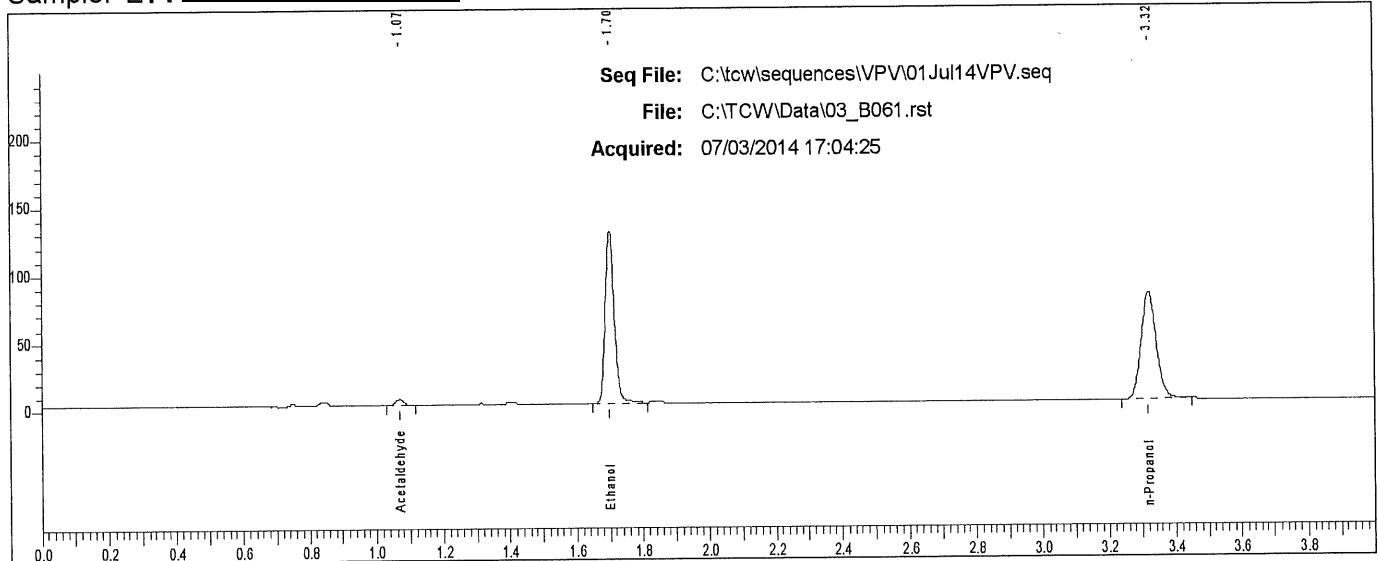

Rt	Area	Peak
1.070	6327	Acetaldehyde
1.700	238858	Ethanol
3.319	249795	n-Propanol

Scottsdale P. D. Crime Lab: Dual Channel Blood Alcohol Report

Instrument: 650N9042002 Analyst: VPV

Sample: L14- [REDACTED]

Vial #: 62

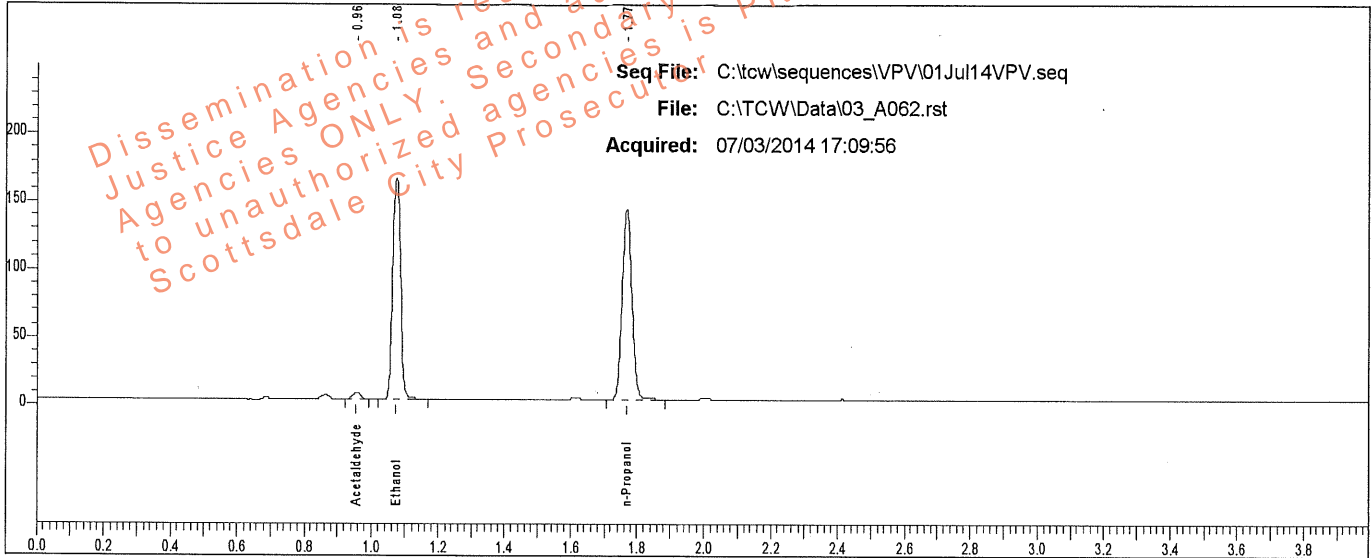

Rt	Area	Peak	g/100
0.957	7001	Acetaldehyde	
1.075	269142	Ethanol	0.2592
1.768	294592	n-Propanol	

Sample: L14- [REDACTED]

Vial #: 62

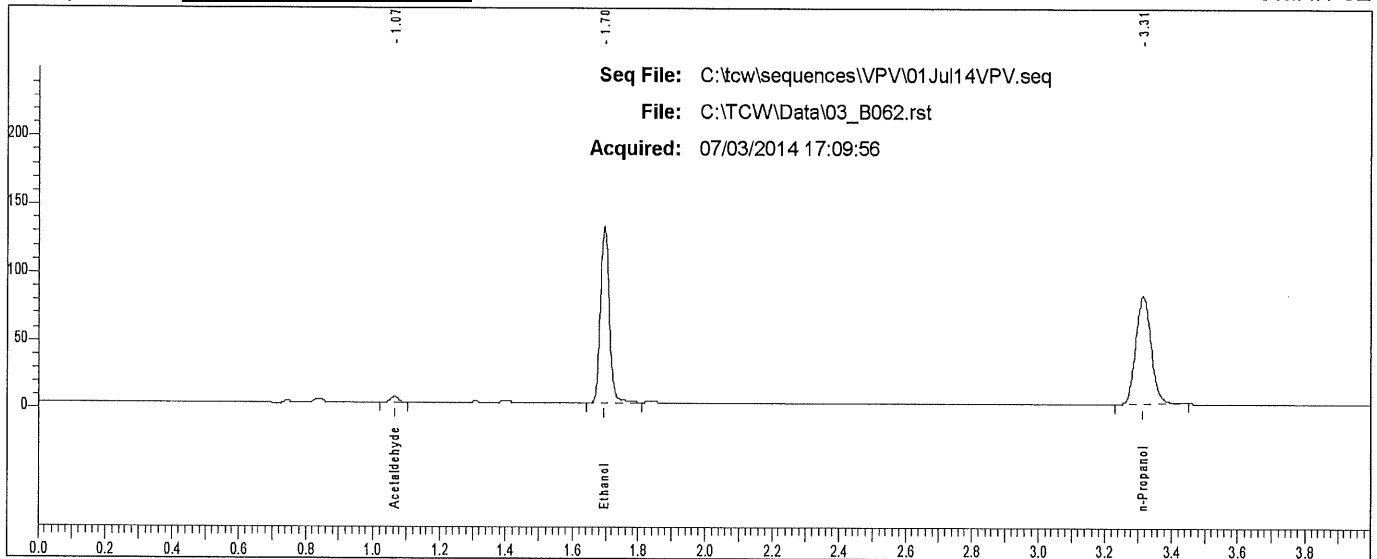

Rt	Area	Peak
1.066	6593	Acetaldehyde
1.696	243109	Ethanol
3.314	255038	n-Propanol

Scottsdale P. D. Crime Lab: Dual Channel Blood Alcohol Report

Instrument: 650N9042002 Analyst: VPV

Sample: L14- [REDACTED]

Vial #: 63

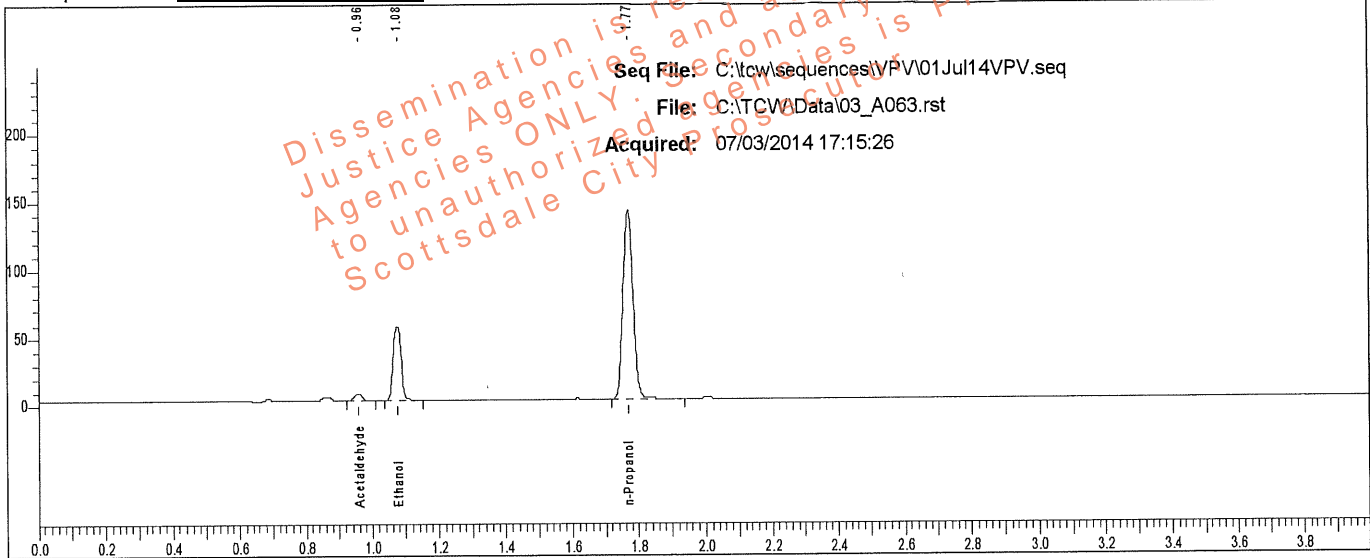

Rt	Area	Peak	g/100
0.957	7532	Acetaldehyde	
1.076	90961	Ethanol	0.0889
1.769	291889	n-Propanol	

Sample: L14- [REDACTED]

Vial #: 63

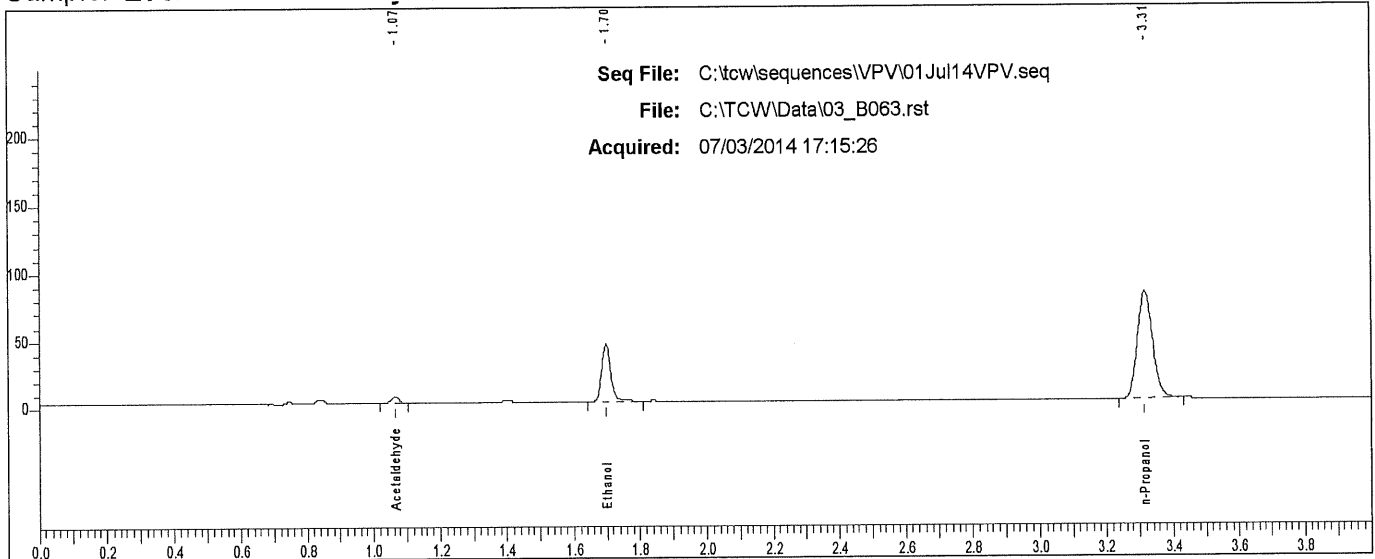

Rt	Area	Peak
1.066	7013	Acetaldehyde
1.698	81844	Ethanol
3.315	251108	n-Propanol

Scottsdale P. D. Crime Lab: Dual Channel Blood Alcohol Report

Instrument: 650N9042002 Analyst: VPV

Sample: L14- [REDACTED]

Vial #: 64

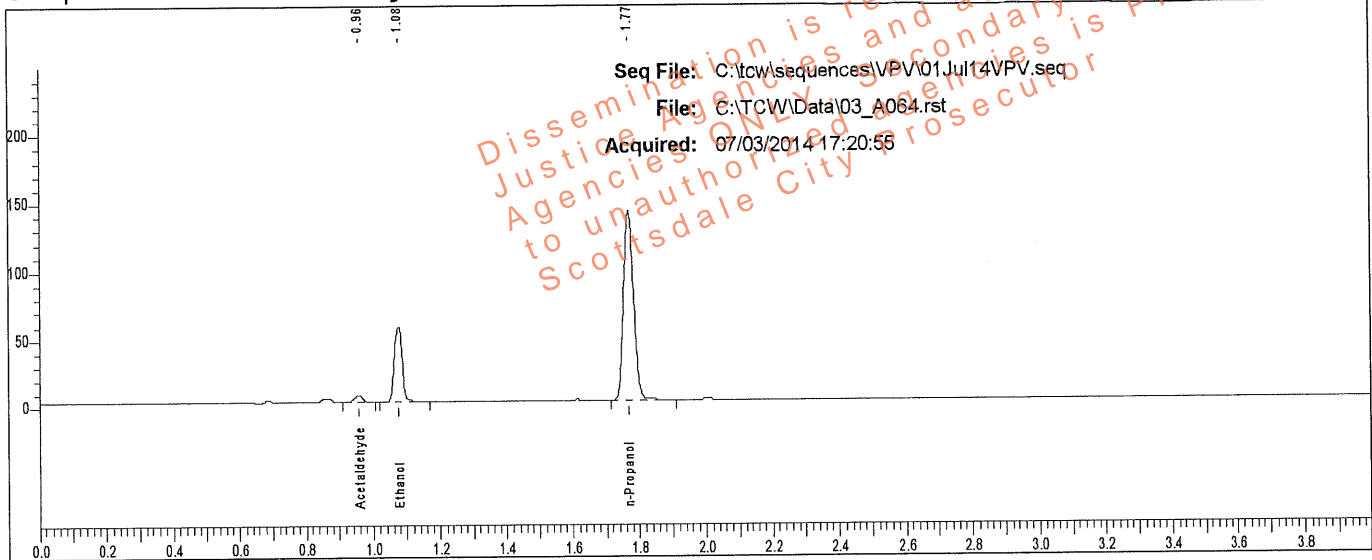

Sample: L14- [REDACTED]

Vial #: 64

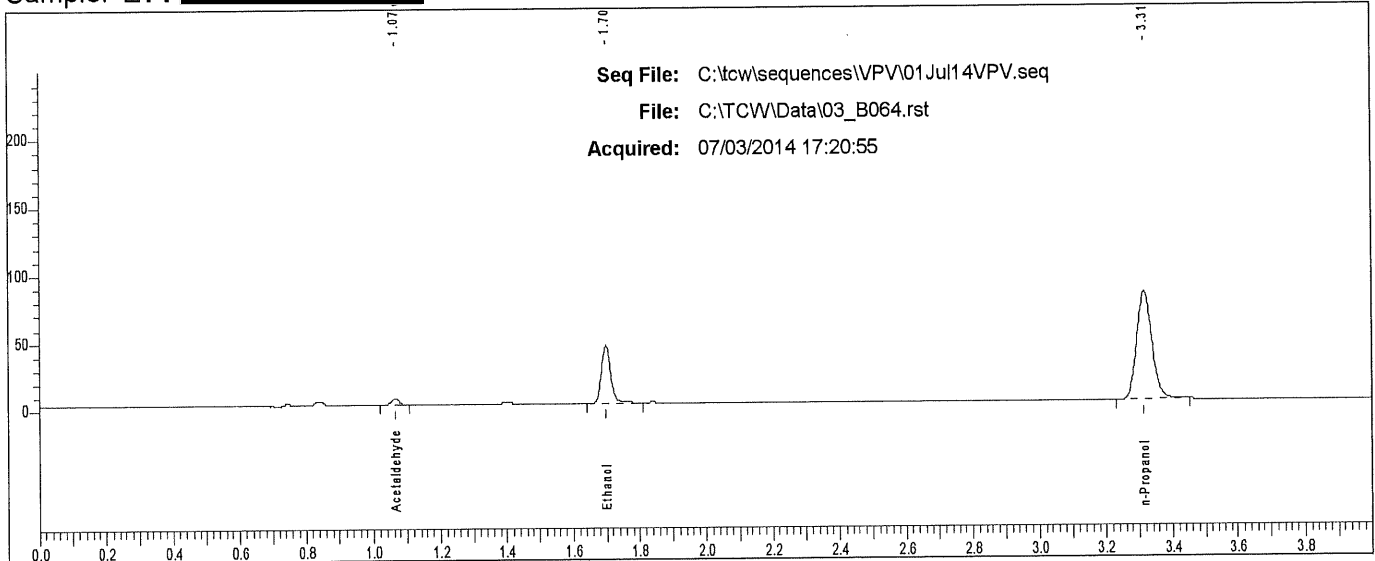

Rt	Area	Peak	g/100
1.066	6957	Acetaldehyde	
1.698	81673	Ethanol	
3.314	252836	n-Propanol	

Scottsdale P. D. Crime Lab: Dual Channel Blood Alcohol Report

Instrument: 650N9042002 Analyst: VPV

Sample: L14- [REDACTED]

Vial #: 65

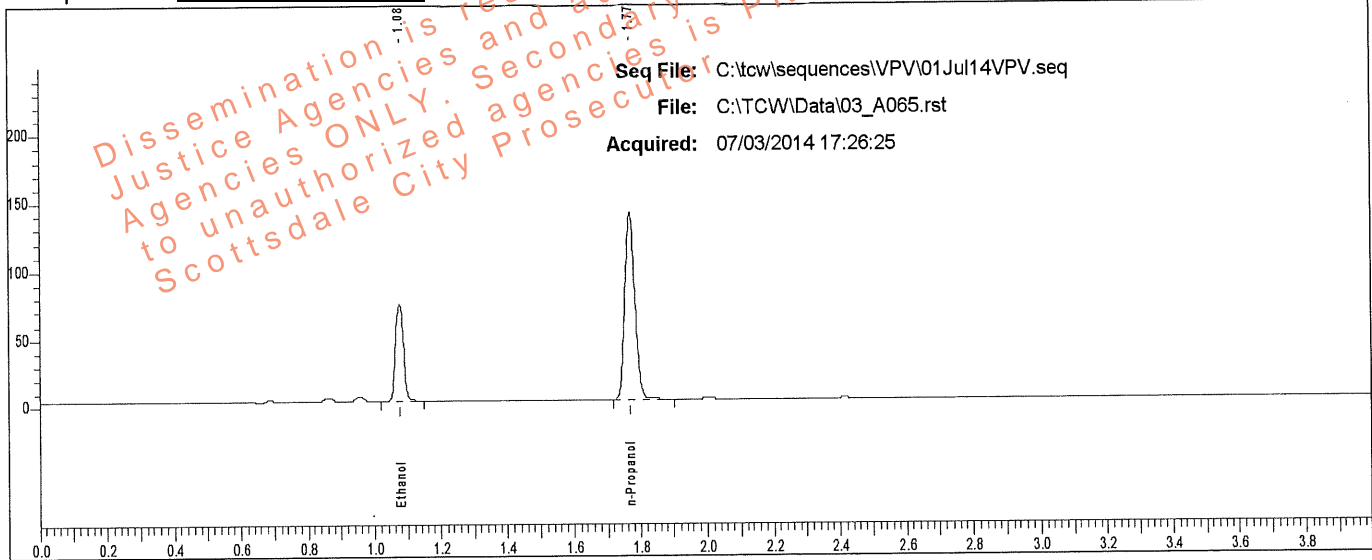

Rt	Area	Peak	g/100
1.076	118297	Ethanol	0.1162
1.769	289901	n-Propanol	

Sample: L14- [REDACTED]

Vial #: 65

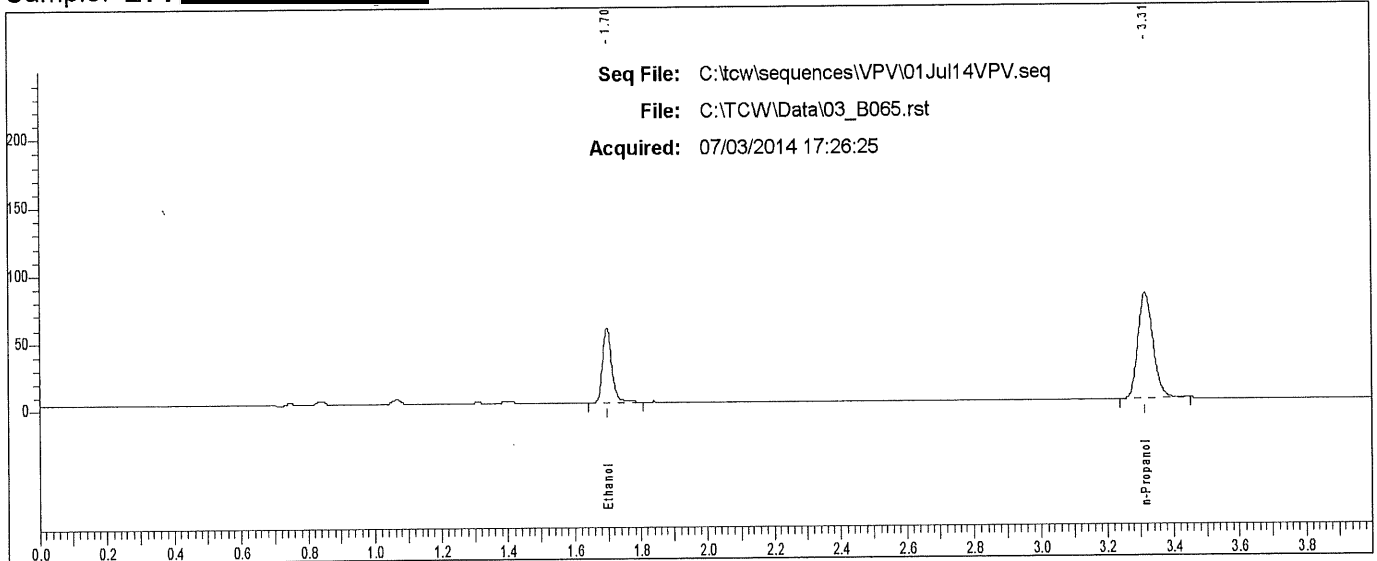

Rt	Area	Peak
1.698	106299	Ethanol
3.315	250506	n-Propanol

Scottsdale P. D. Crime Lab: Dual Channel Blood Alcohol Report

Instrument: 650N9042002 Analyst: VPV

Sample: L14- [REDACTED]

Vial #: 66

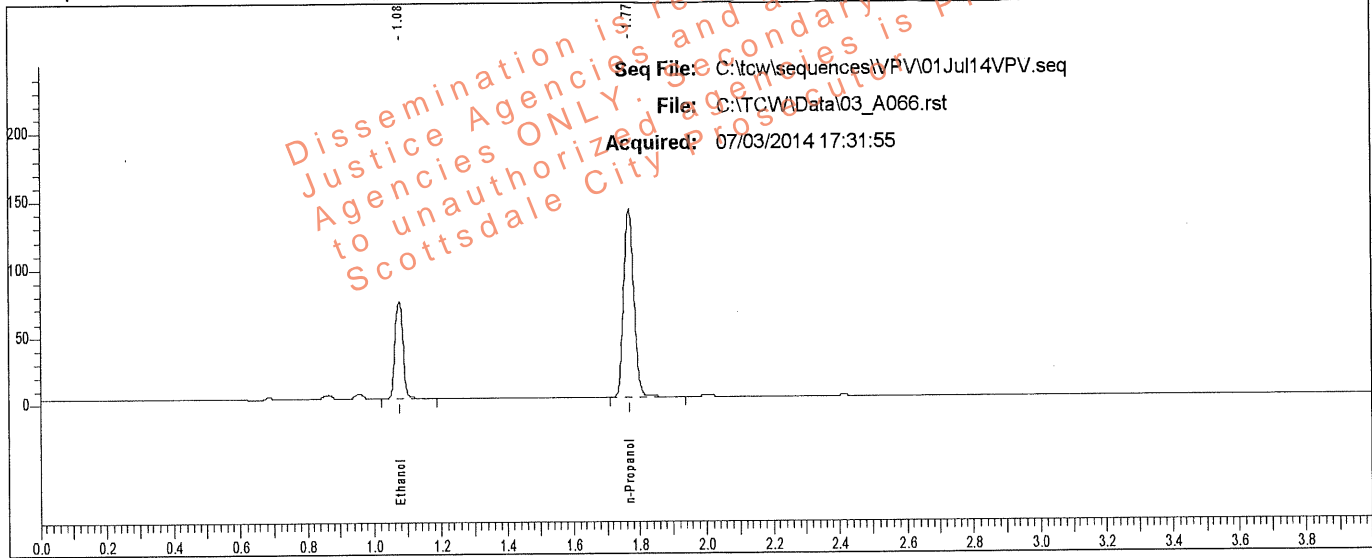

Rt	Area	Peak	g/100
1.076	118877	Ethanol	0.1165
1.769	290700	n-Propanol	

Sample: L14- [REDACTED]

Vial #: 66

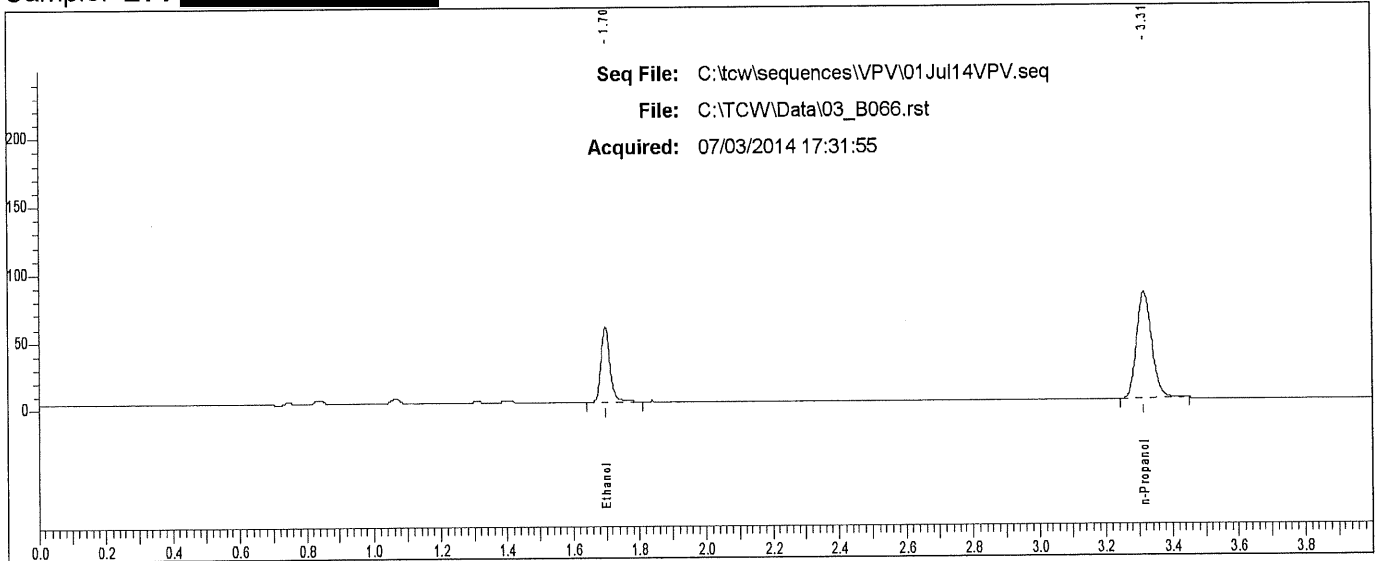

Rt	Area	Peak
1.698	106787	Ethanol
3.314	251372	n-Propanol

Scottsdale P. D. Crime Lab: Dual Channel Blood Alcohol Report

Instrument: 650N9042002 Analyst: VPV

Sample: L14- [REDACTED]

Vial #: 67

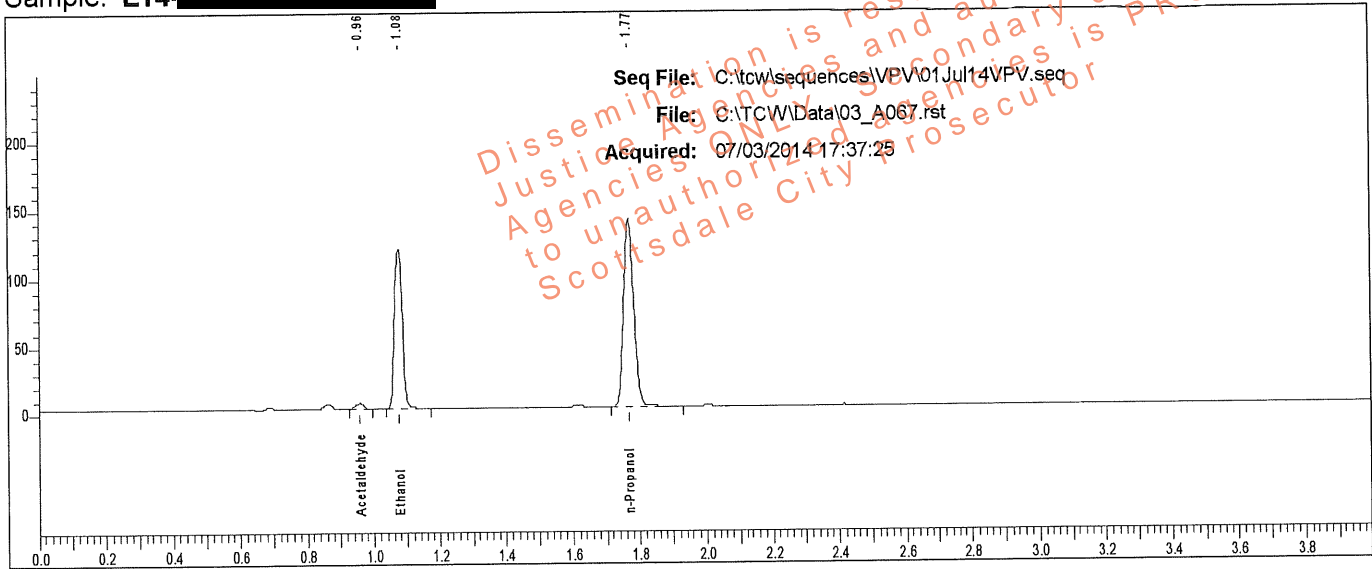

Rt	Area	Peak	g/100
0.958	6262	Acetaldehyde	
1.076	195462	Ethanol	0.1906
1.769	291209	n-Propanol	

Sample: L14- [REDACTED]

Vial #: 67

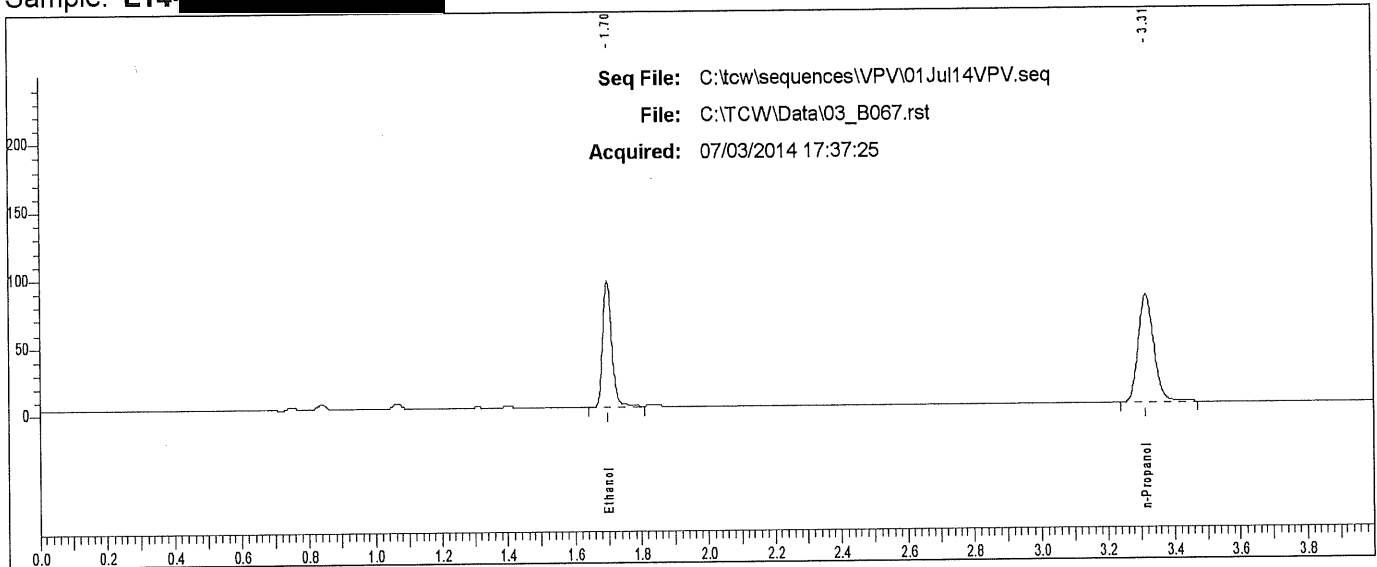

Rt	Area	Peak
1.697	176068	Ethanol
3.315	252840	n-Propanol

Scottsdale P. D. Crime Lab: Dual Channel Blood Alcohol Report

Instrument: 650N9042002 Analyst: VPV

Sample: L14- [REDACTED]

Vial #: 68

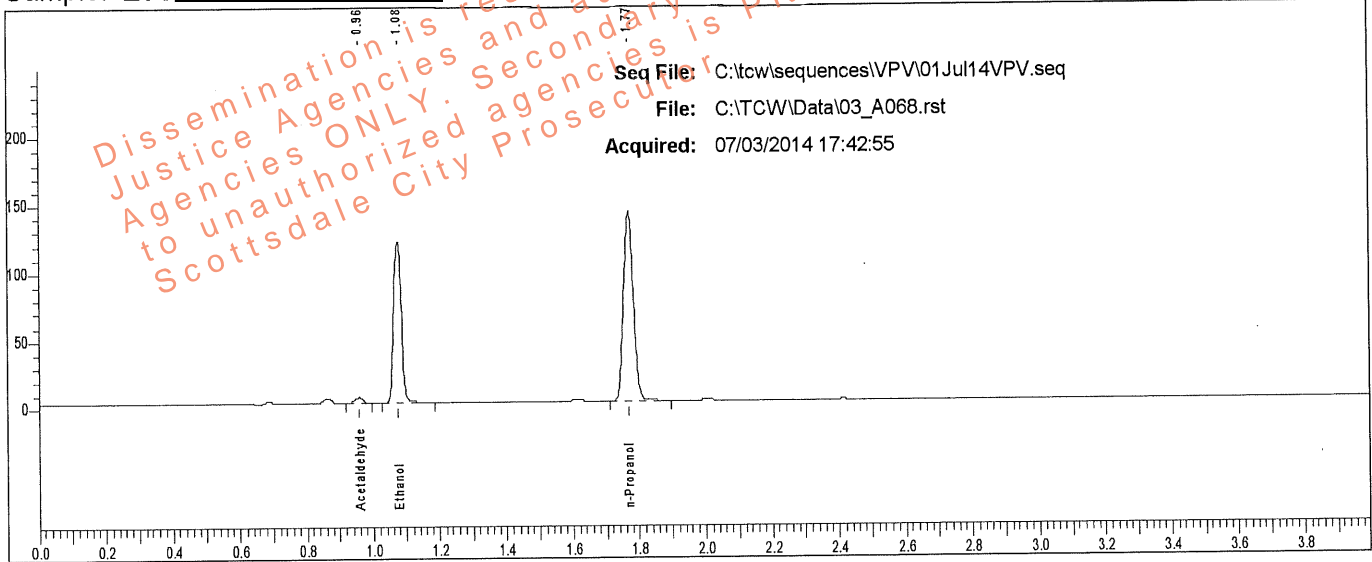

Rt	Area	Peak	g/100
0.958	6022	Acetaldehyde	
1.076	196937	Ethanol	0.1914
1.769	292161	n-Propanol	

Sample: L14- [REDACTED]

Vial #: 68

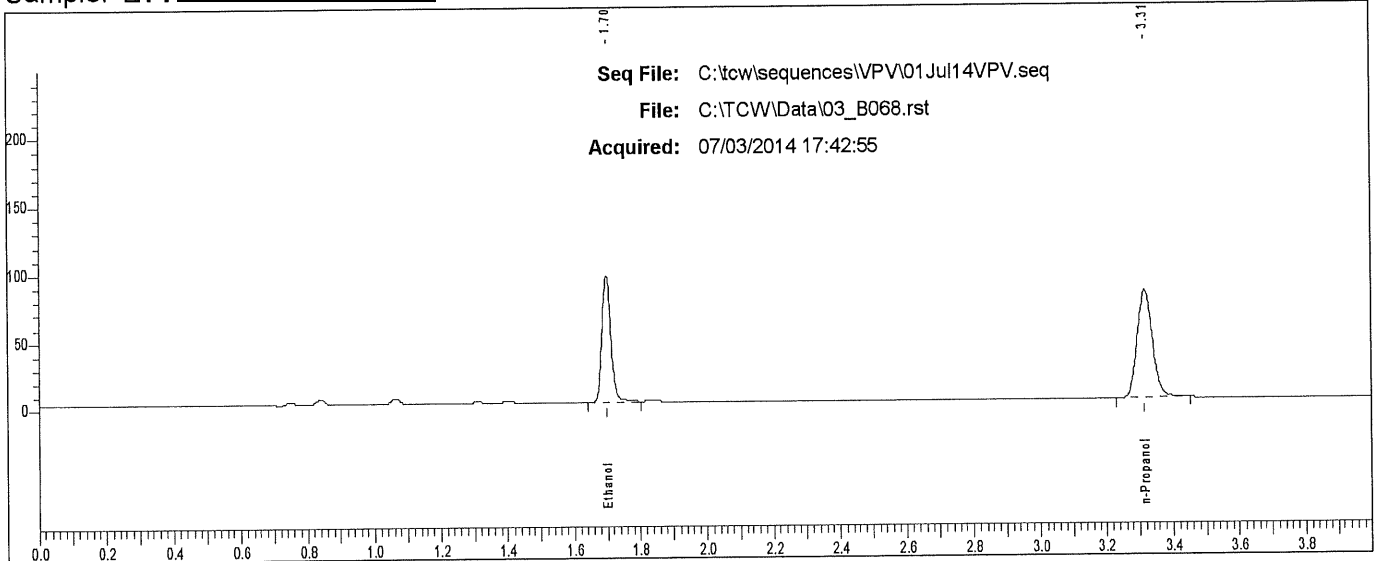

Rt	Area	Peak
1.697	177024	Ethanol
3.315	253228	n-Propanol

Scottsdale P. D. Crime Lab: Dual Channel Blood Alcohol Report

Instrument: 650N9042002 Analyst: VPV

Sample: L14- [REDACTED]

Vial #: 69

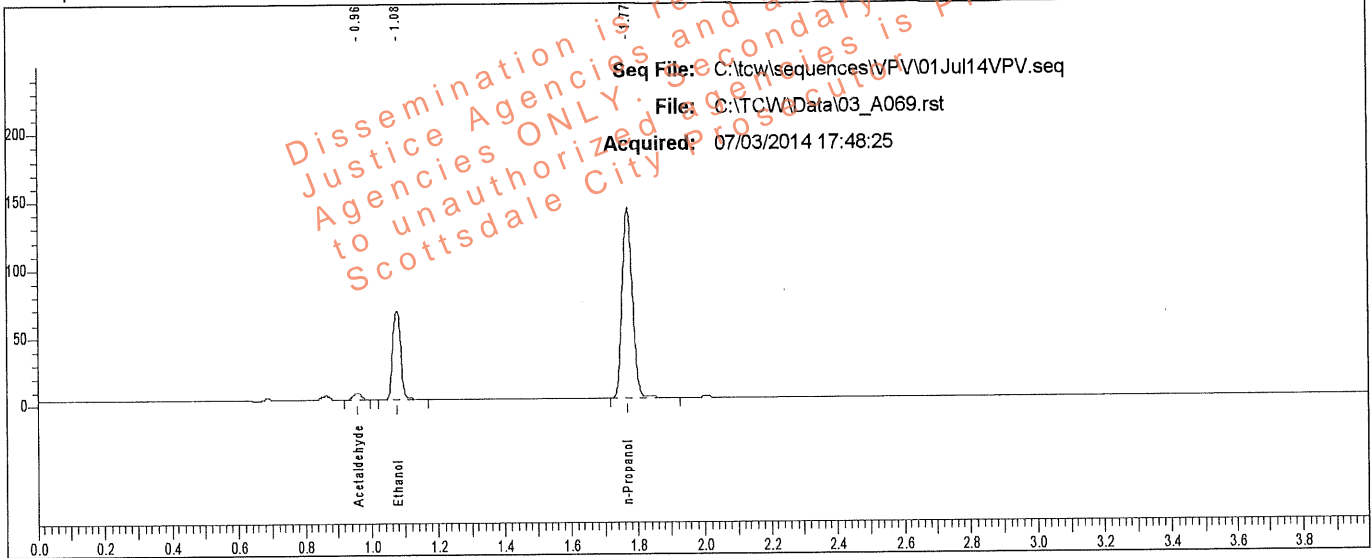

Rt	Area	Peak	g/100
0.958	7345	Acetaldehyde	
1.077	108537	Ethanol	0.1060
1.770	291895	n-Propanol	

Sample: L14- [REDACTED]

Vial #: 69

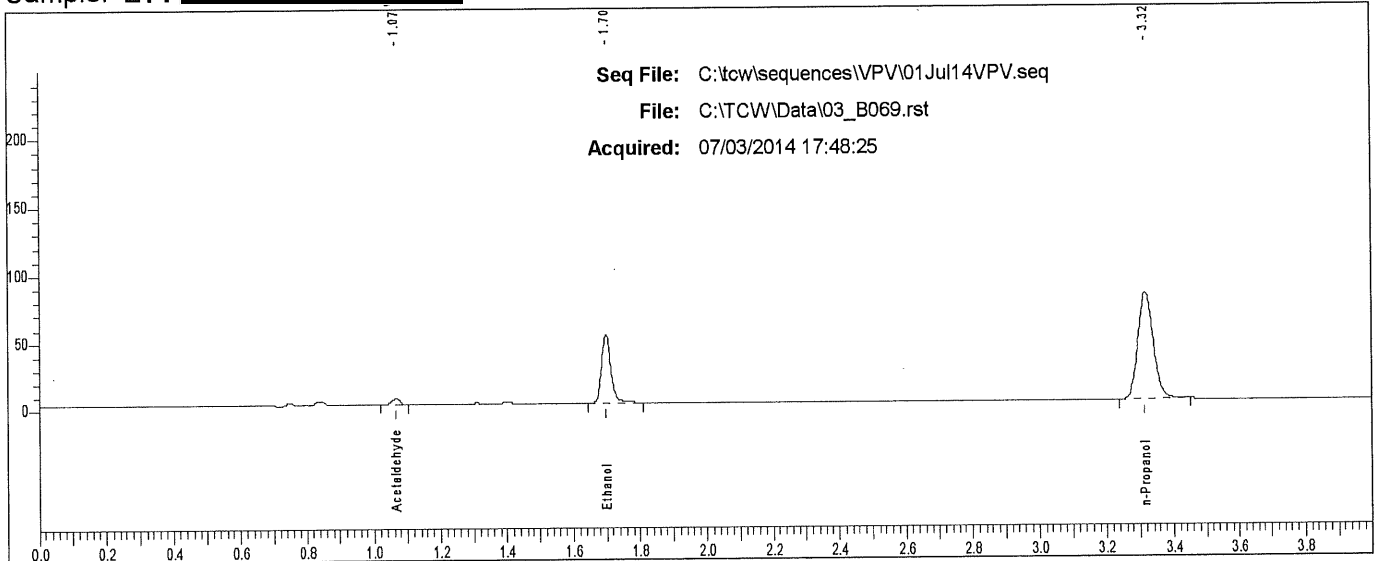

Rt	Area	Peak
1.067	6929	Acetaldehyde
1.699	97227	Ethanol
3.315	252559	n-Propanol

Scottsdale P. D. Crime Lab: Dual Channel Blood Alcohol Report

Instrument: 650N9042002 Analyst: VPV

Sample: L14- [REDACTED]

Vial #: 70

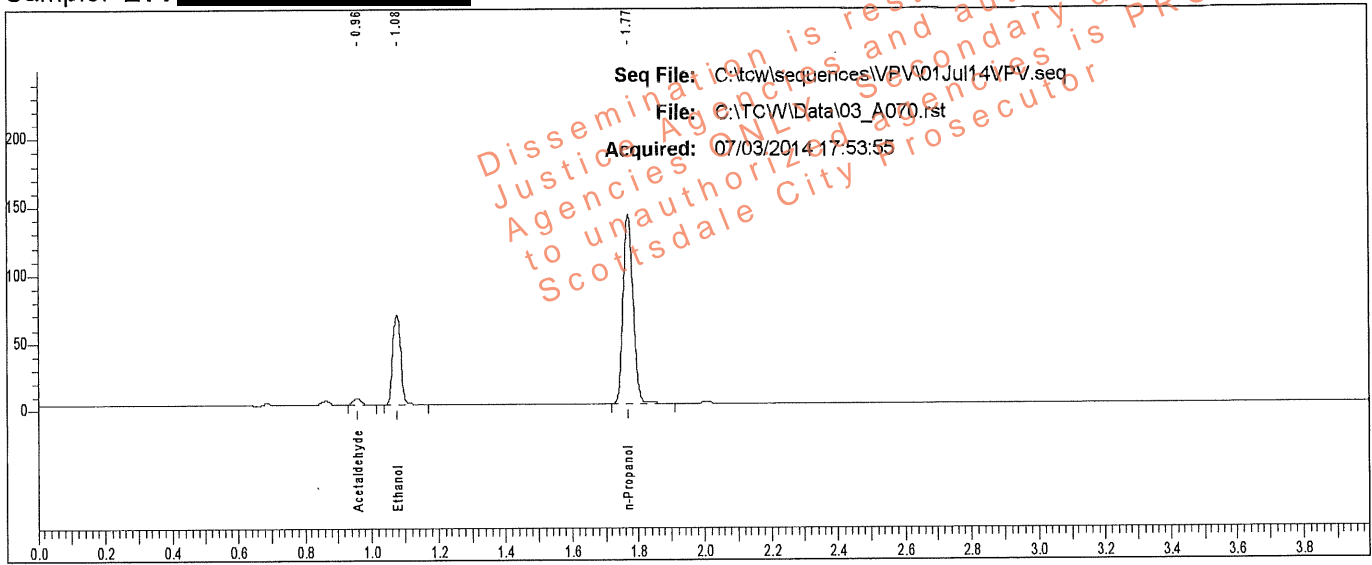

Rt	Area	Peak	g/100
0.958	7128	Acetaldehyde	
1.077	109131	Ethanol	0.1057
1.770	294168	n-Propanol	

Sample: L14- [REDACTED]

Vial #: 70

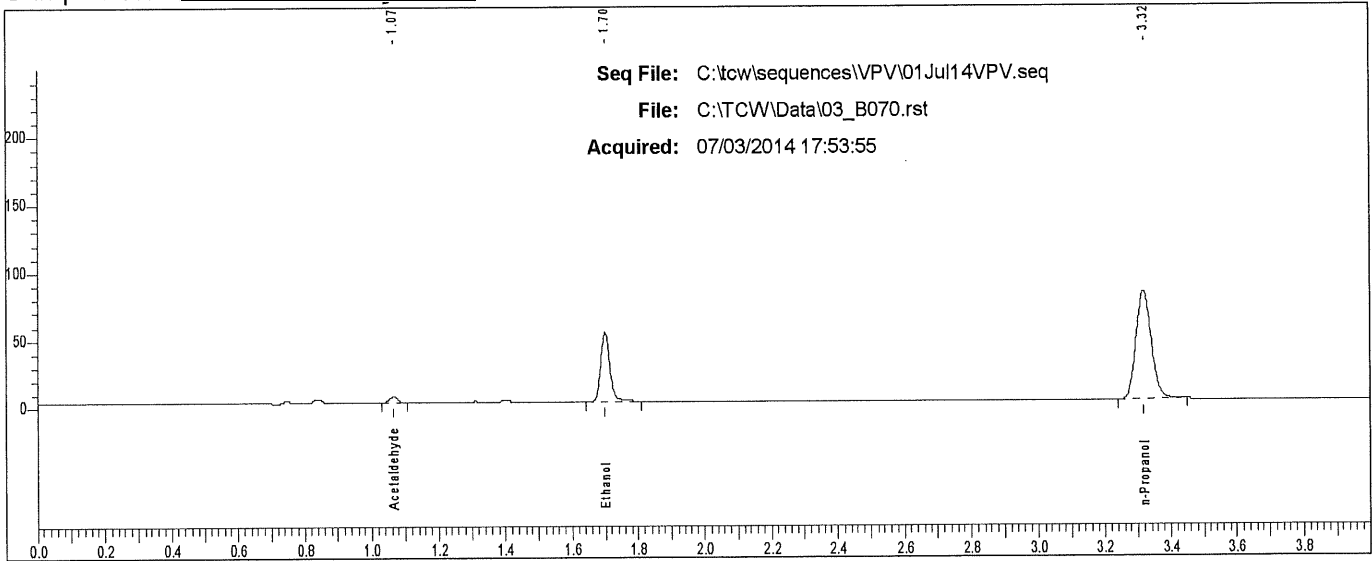

Rt	Area	Peak
1.067	6705	Acetaldehyde
1.699	97974	Ethanol
3.316	254508	n-Propanol

Scottsdale P. D. Crime Lab: Dual Channel Blood Alcohol Report

Instrument: 650N9042002 Analyst: VPV

Sample: L14- [redacted]

Vial #: 71

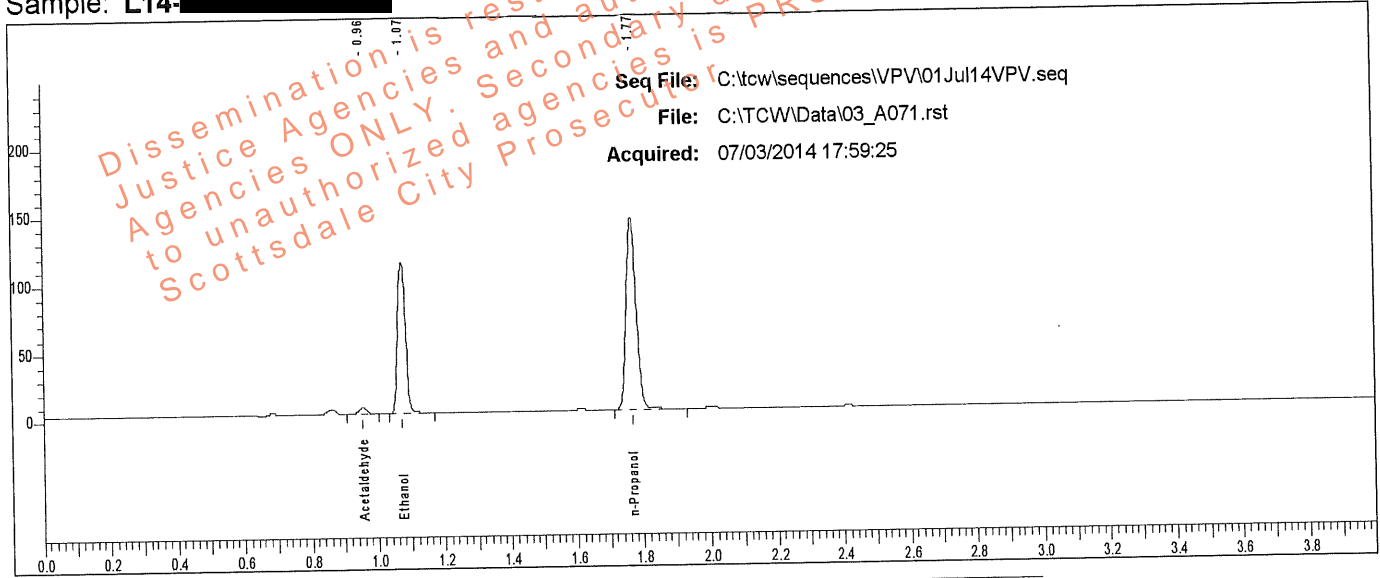

Rt	Area	Peak	g/100
0.956	6630	Acetaldehyde	
1.074	183883	Ethanol	0.1768
1.767	295538	n-Propanol	

Sample: L14- [redacted]

Vial #: 71

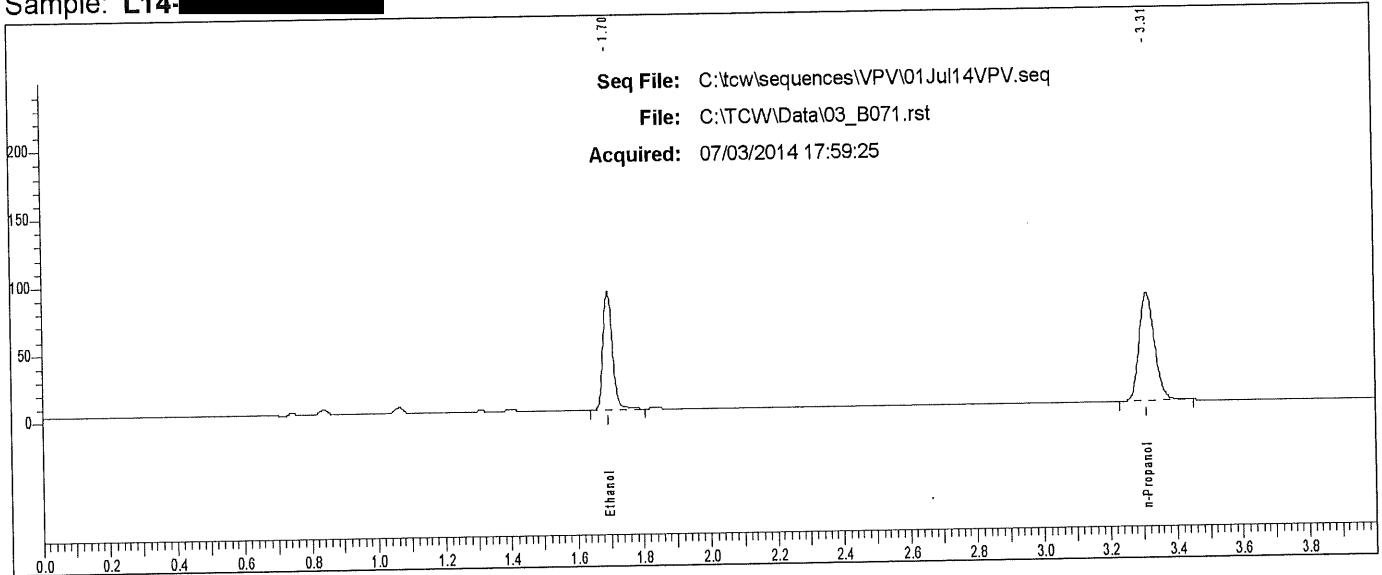

Rt	Area	Peak
1.696	165646	Ethanol
3.313	255939	n-Propanol

Scottsdale P. D. Crime Lab: Dual Channel Blood Alcohol Report

Instrument: 650N9042002 Analyst: VPV

Sample: L14- [REDACTED]

Vial #: 72

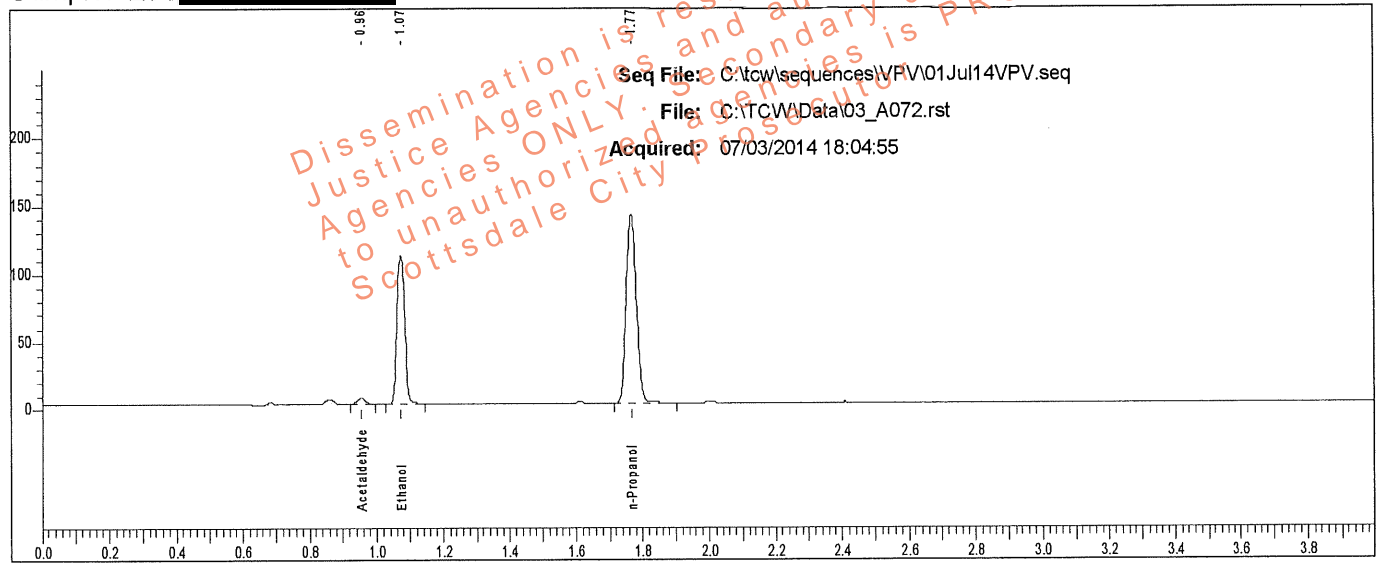

Rt	Area	Peak	g/100
0.955	6494	Acetaldehyde	
1.074	180011	Ethanol	0.1762
1.767	290227	n-Propanol	

Sample: L14- [REDACTED]

Vial #: 72

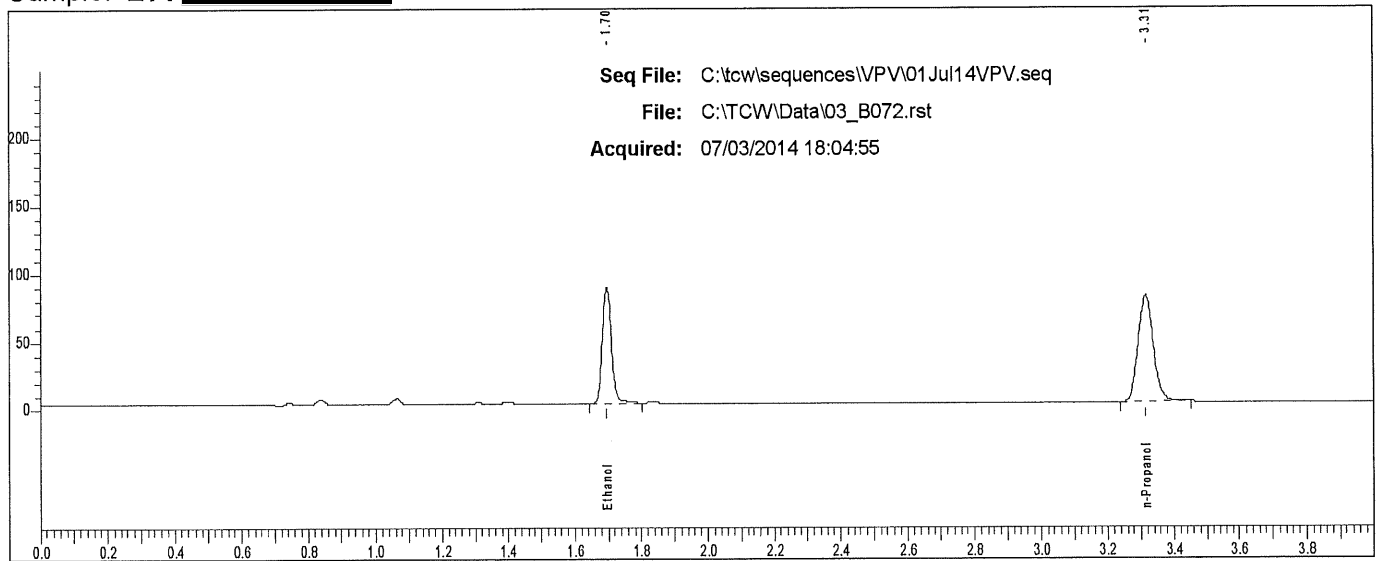

Rt	Area	Peak
1.696	162469	Ethanol
3.313	251138	n-Propanol

Scottsdale P. D. Crime Lab: Dual Channel Blood Alcohol Report

Instrument: 650N9042002 Analyst: VPV

Sample: L14- [REDACTED]

Vial #: 73

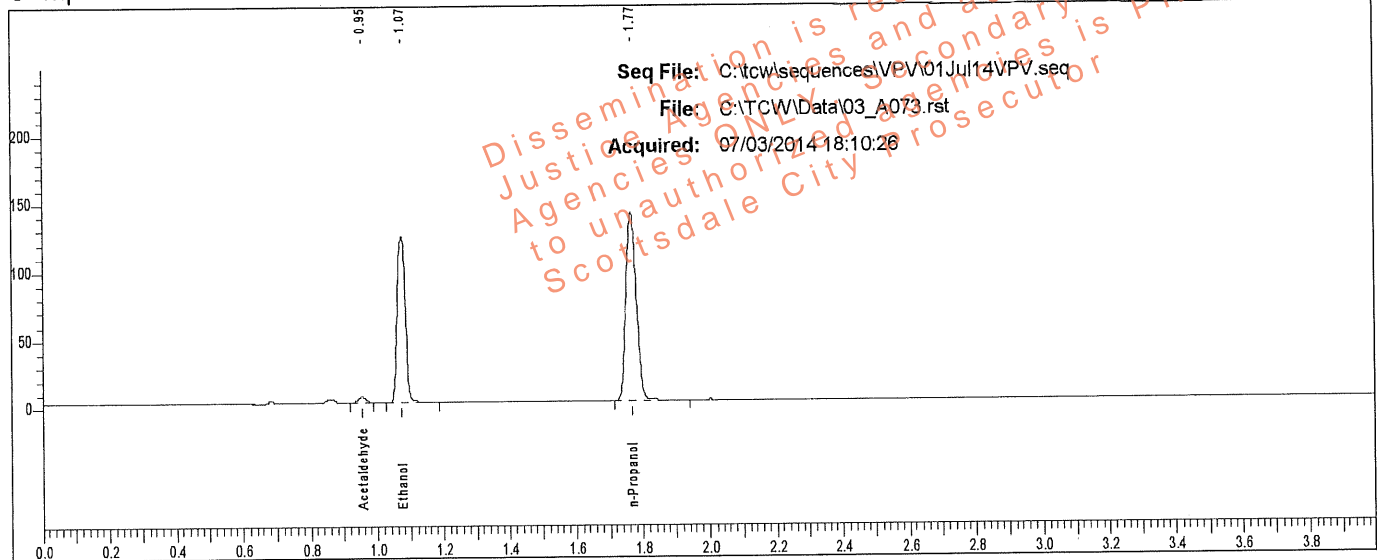

Rt	Area	Peak	g/100
0.955	6303	Acetaldehyde	
1.073	203758	Ethanol	0.1991
1.767	290561	n-Propanol	

Sample: L14- [REDACTED]

Vial #: 73

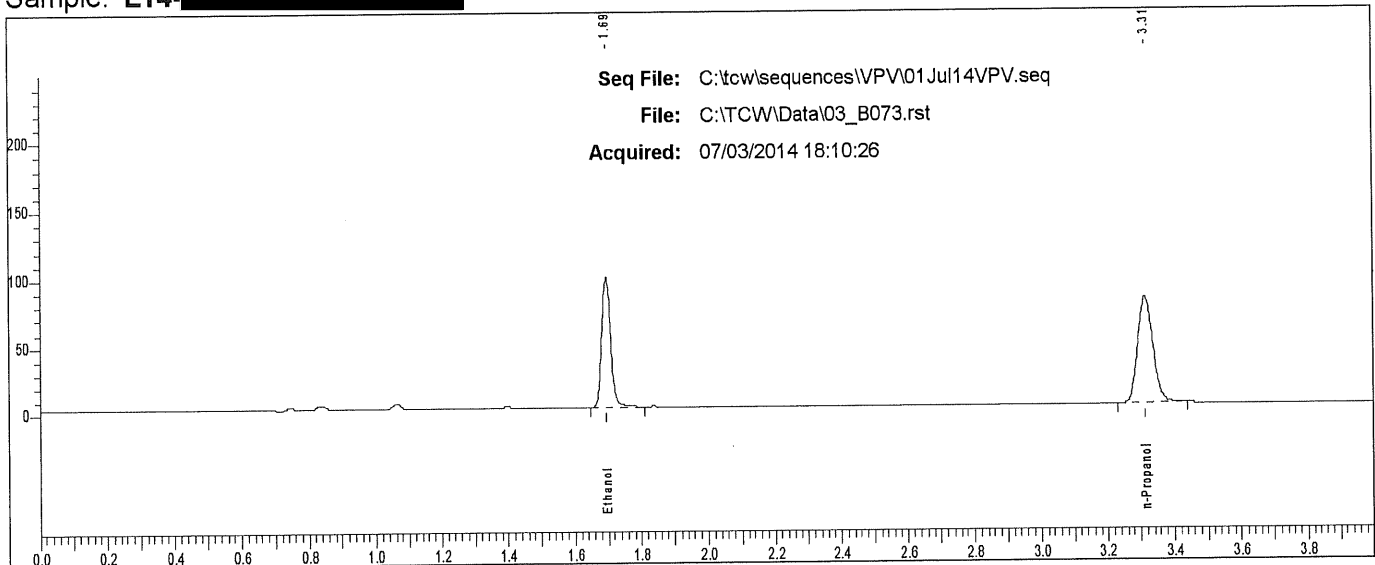

Rt	Area	Peak
1.695	183087	Ethanol
3.313	250526	n-Propanol

Case: L14- [REDACTED] User: vwillena 7/7/2014

Scottsdale P. D. Crime Lab: Dual Channel Blood Alcohol Report

Instrument: 650N9042002 Analyst: JVPV

Sample: L14- [REDACTED]

Vial #: 74

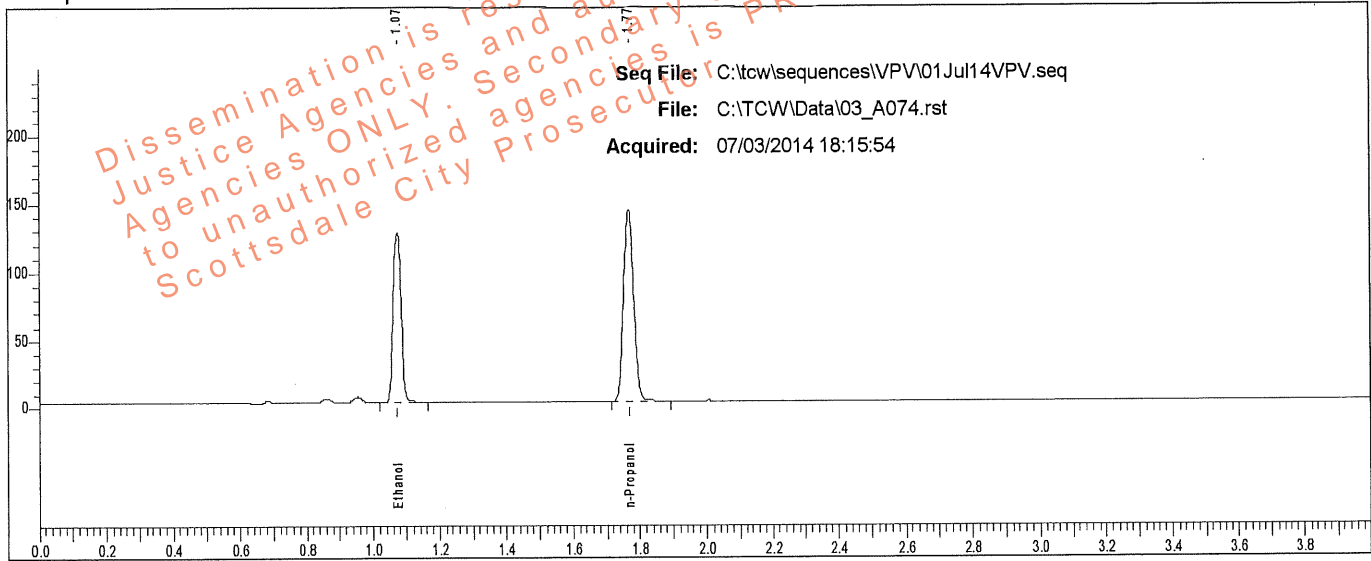

Rt	Area	Peak	g/100
1.074	206994	Ethanol	0.1996
1.768	294445	n-Propanol	

Sample: L14- [REDACTED]

Vial #: 74

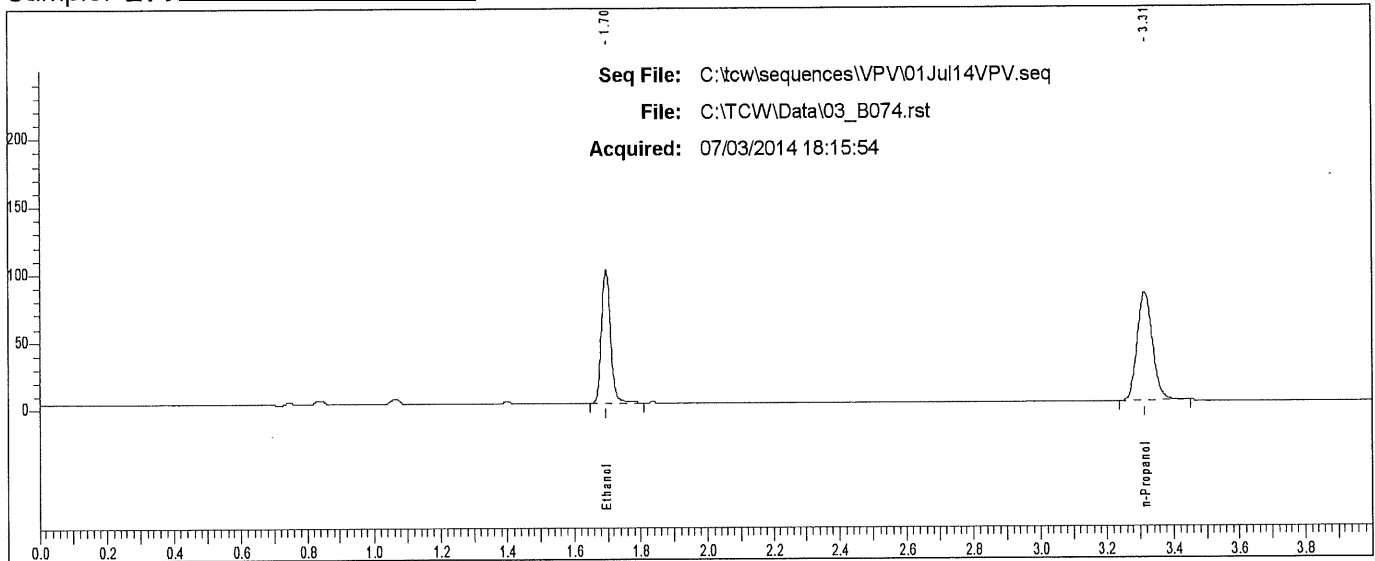

Rt	Area	Peak
1.696	185976	Ethanol
3.313	255473	n-Propanol

Scottsdale P. D. Crime Lab: Dual Channel Blood Alcohol Report

Instrument: 650N9042002 Analyst: VPV

Sample: L14- [REDACTED]

Vial #: 75

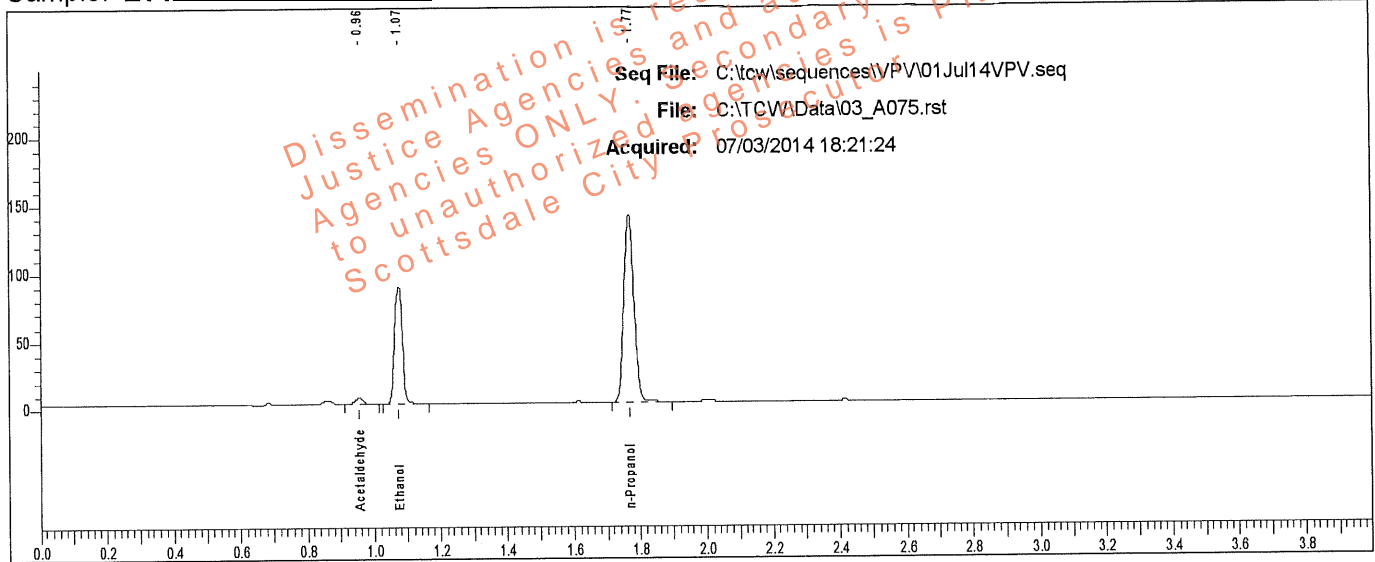

Rt	Area	Peak	g/100
0.956	6648	Acetaldehyde	
1.075	142389	Ethanol	0.1409
1.768	287475	n-Propanol	

Sample: L14- [REDACTED]

Vial #: 75

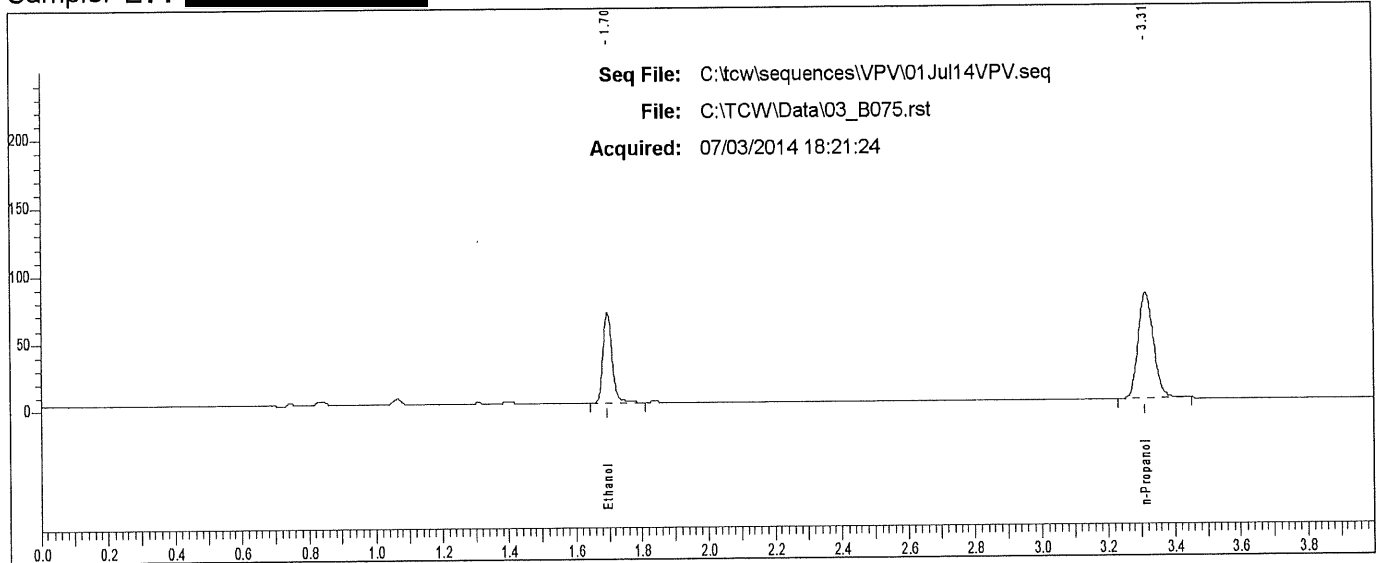

Rt	Area	Peak	g/100
1.696	128374	Ethanol	
3.313	249229	n-Propanol	

Case: L14- [REDACTED] User: villena 7/7/2014

Scottsdale P. D. Crime Lab: Dual Channel Blood Alcohol Report

Instrument: 650N9042002 Analyst: VPV

Sample: L14- [REDACTED]

Vial #: 76

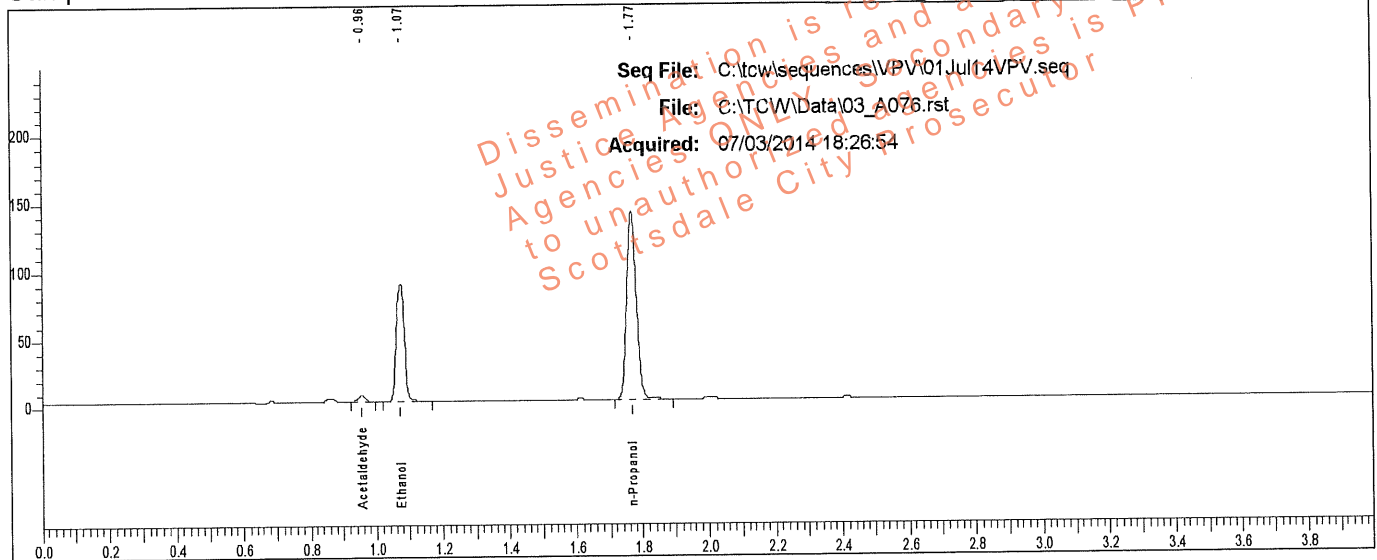

Rt	Area	Peak	g/100
0.956	6558	Acetaldehyde	
1.075	143553	Ethanol	0.1405
1.768	290700	n-Propanol	

Sample: L14- [REDACTED]

Vial #: 76

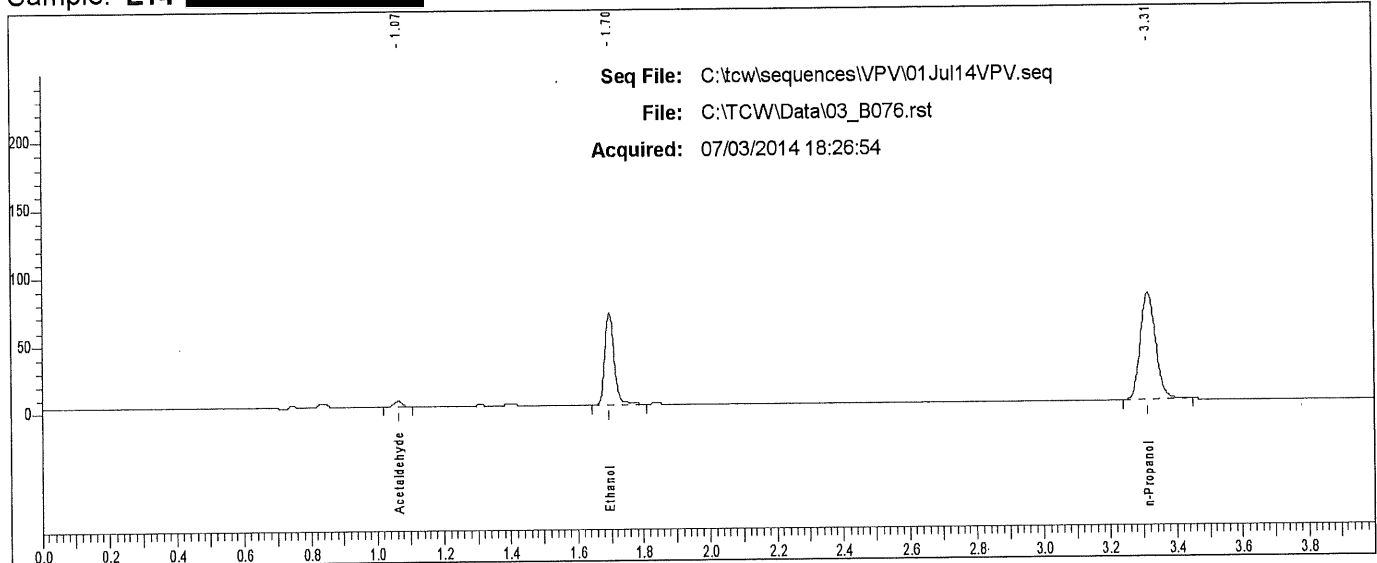

Rt	Area	Peak
1.066	6236	Acetaldehyde
1.696	129286	Ethanol
3.313	251424	n-Propanol

Case: L14- [REDACTED] User: vlllena 7/7/2014

Scottsdale P. D. Crime Lab: Dual Channel Blood Alcohol Report

Instrument: 65N9042002 Analyst: VPV

Sample: L14- [REDACTED]

Vial #: 77

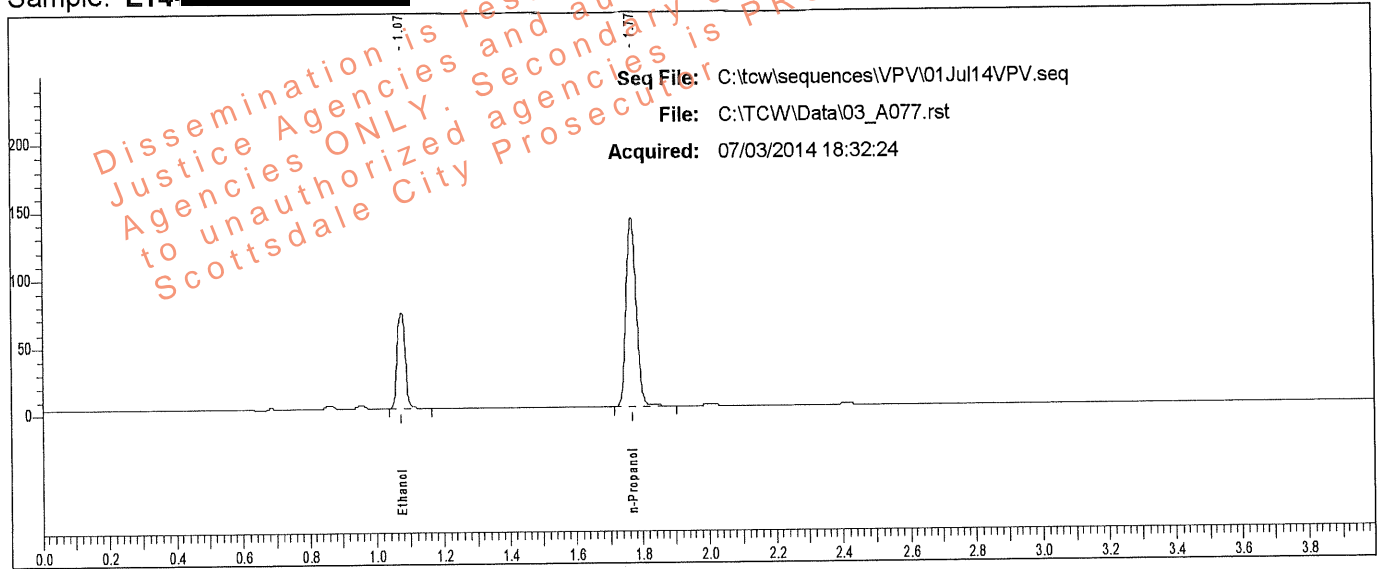

Rt	Area	Peak	g/100
1.074	118370	Ethanol	0.1159
1.767	290908	n-Propanol	

Sample: L14- [REDACTED]

Vial #: 77

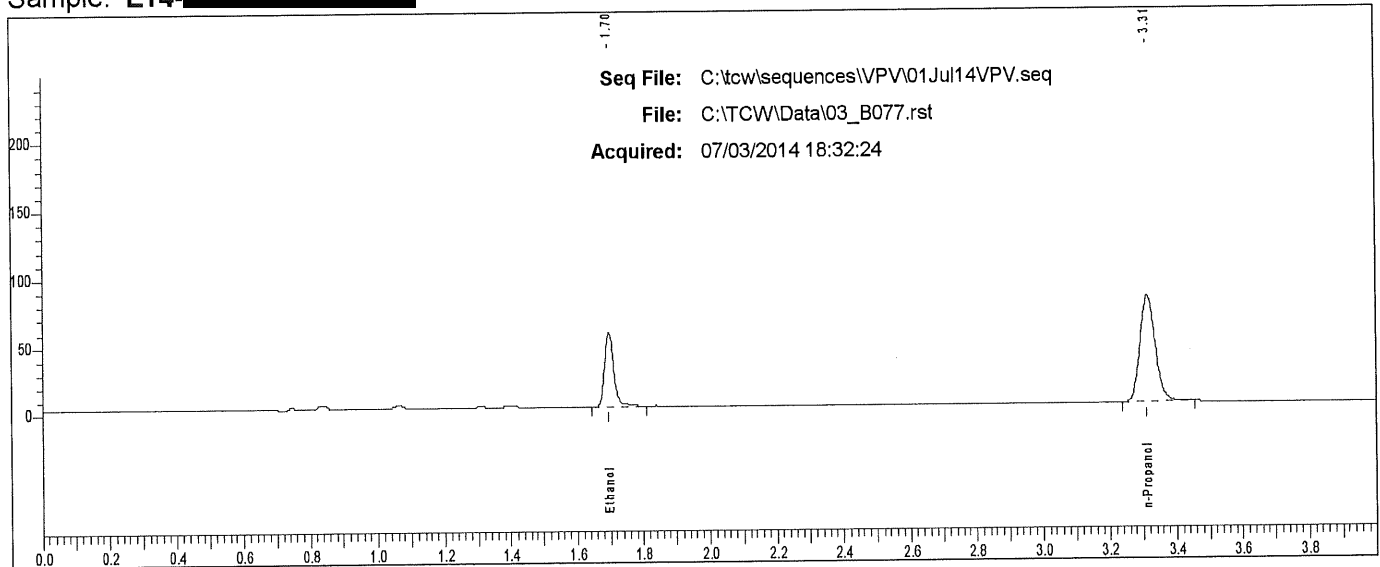

Rt	Area	Peak
1.696	106971	Ethanol
3.312	252153	n-Propanol

Scottsdale P. D. Crime Lab: Dual Channel Blood Alcohol Report

Instrument: 650N9042002 Analyst: VPV

Sample: L14- [REDACTED]

Vial #: 78

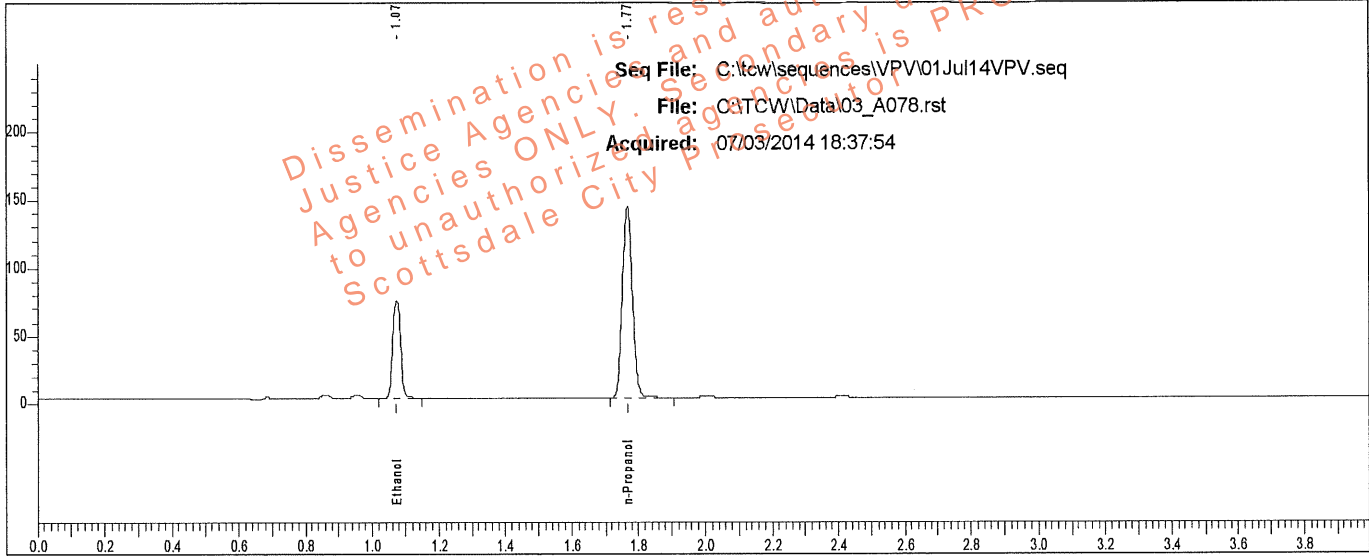

Rt	Area	Peak	g/100
1.075	119469	Ethanol	0.1153
1.768	295082	n-Propanol	

Sample: L14- [REDACTED]

Vial #: 78

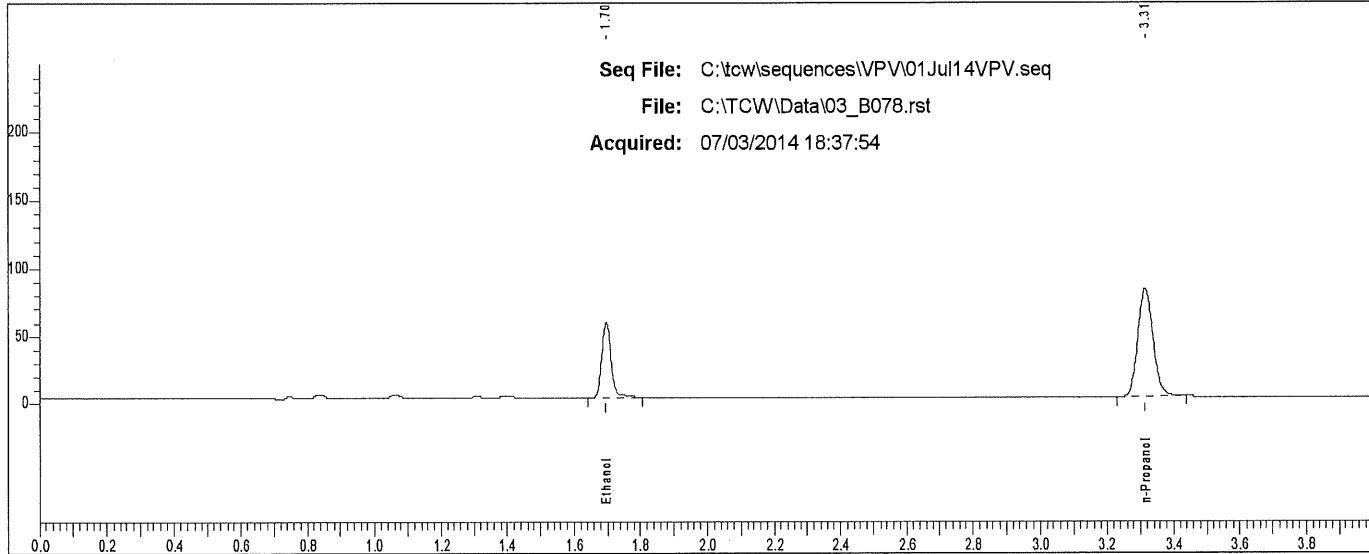

Rt	Area	Peak
1.696	107915	Ethanol
3.313	253894	n-Propanol

Scottsdale P. D. Crime Lab: Dual Channel Blood Alcohol Report

Instrument: 650N9042002 Analyst: VPV

Sample: L14- [REDACTED]

Vial #: 80

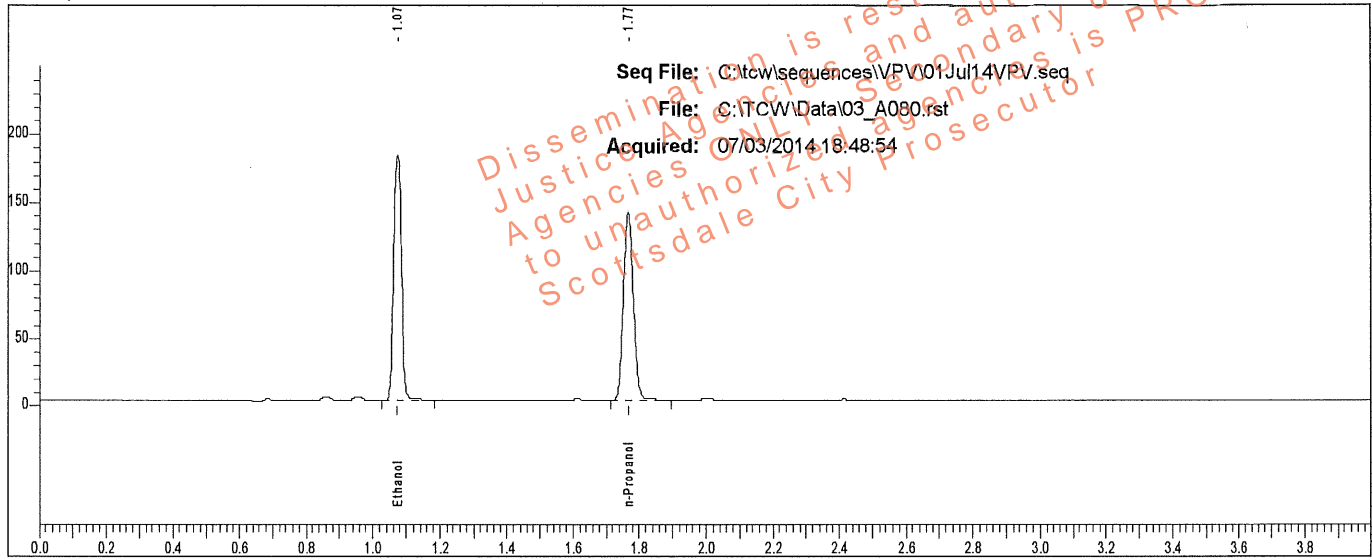

Rt	Area	Peak	g/100
1.075	296956	Ethanol	0.2913
1.768	289146	n-Propanol	

Sample: L14- [REDACTED]

Vial #: 80

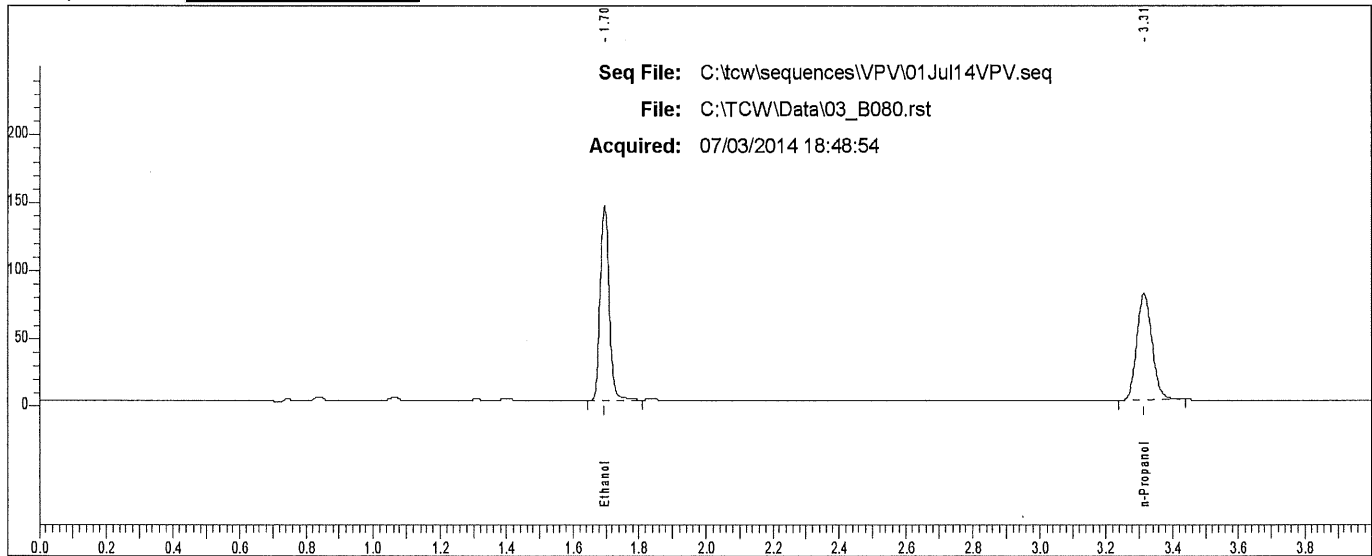

Rt	Area	Peak
1.696	268019	Ethanol
3.314	249087	n-Propanol

Scottsdale P. D. Crime Lab: Dual Channel Blood Alcohol Report

Instrument: 650N9042002 Analyst: VPV

Sample: L14- [REDACTED]

Vial #: 79

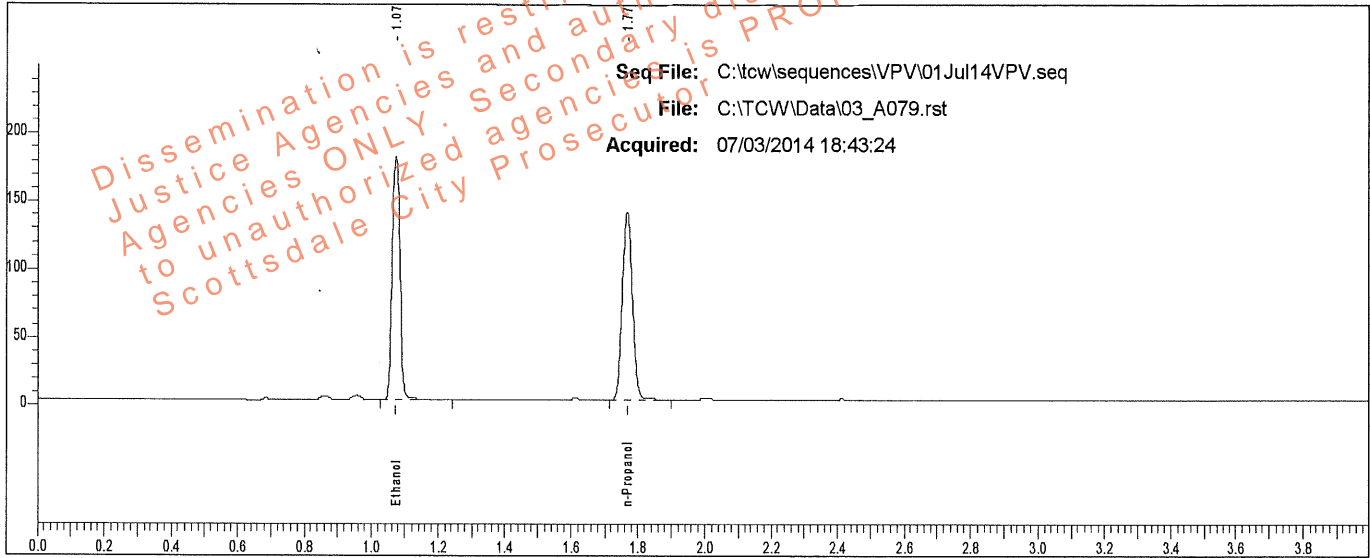

Rt	Area	Peak	g/100
1.074	297298	Ethanol	0.2930
1.768	287764	n-Propanol	

Sample: L14- [REDACTED]

Vial #: 79

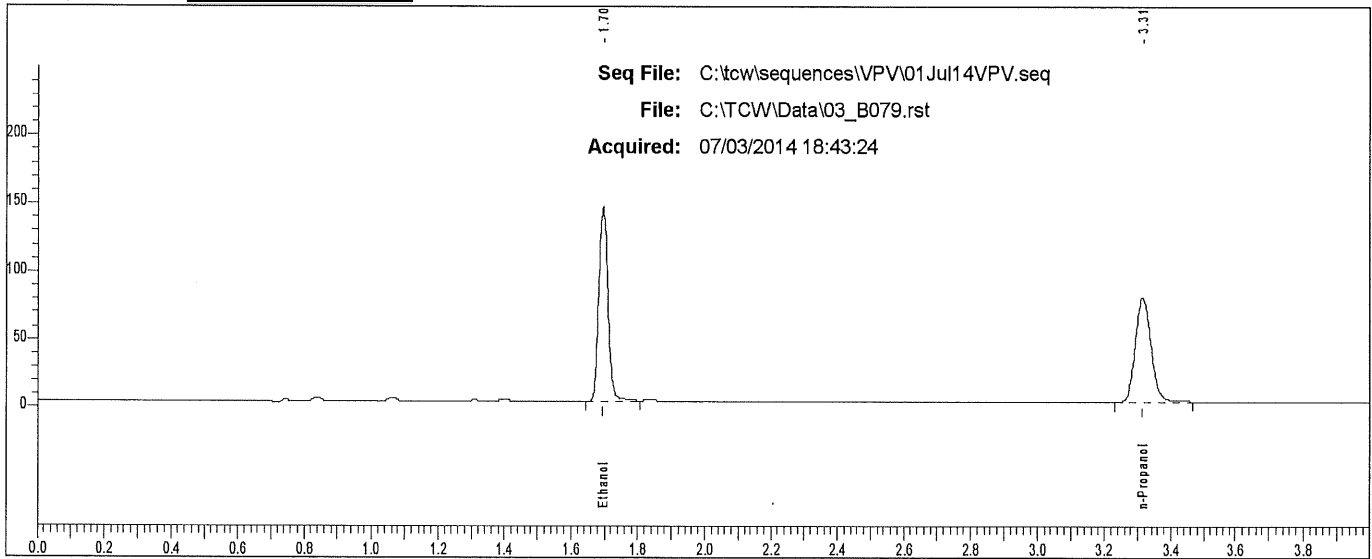

Rt	Area	Peak
1.695	266877	Ethanol
3.313	249698	n-Propanol

Scottsdale P. D. Crime Lab: Dual Channel Blood Alcohol Report

Instrument: 650N9042002 Analyst: VPV

Sample: L14- [REDACTED]

Vial #: 81

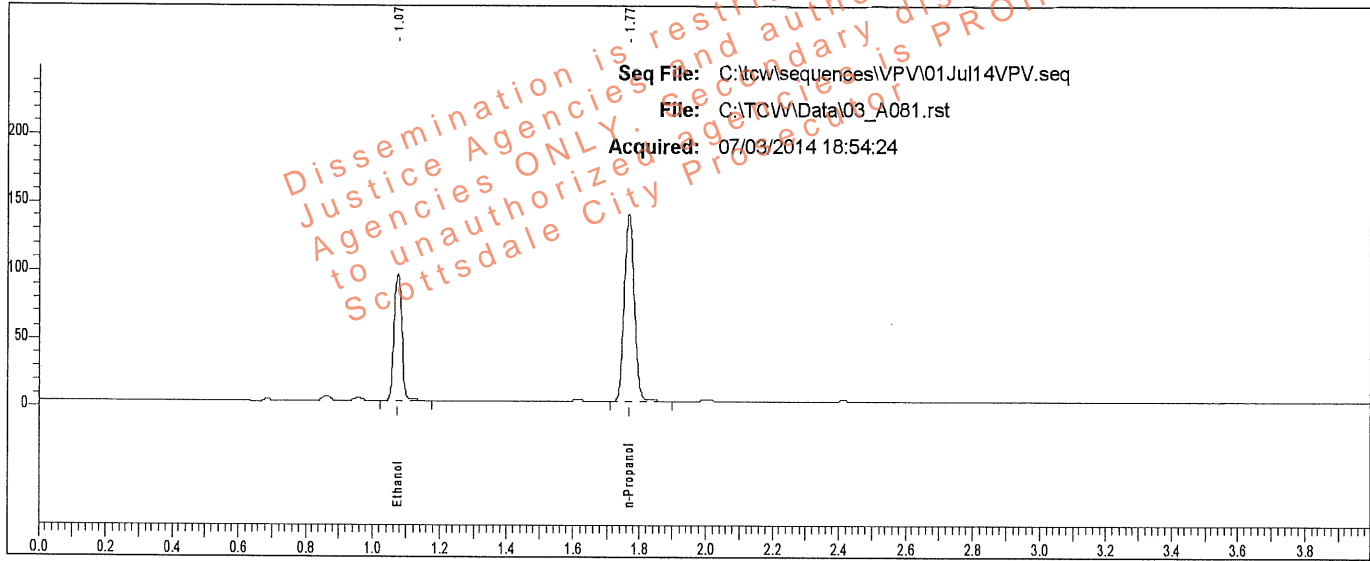

Rt	Area	Peak	g/100
1.075	155290	Ethanol	0.1533
1.768	287928	n-Propanol	

Sample: L14- [REDACTED]

Vial #: 81

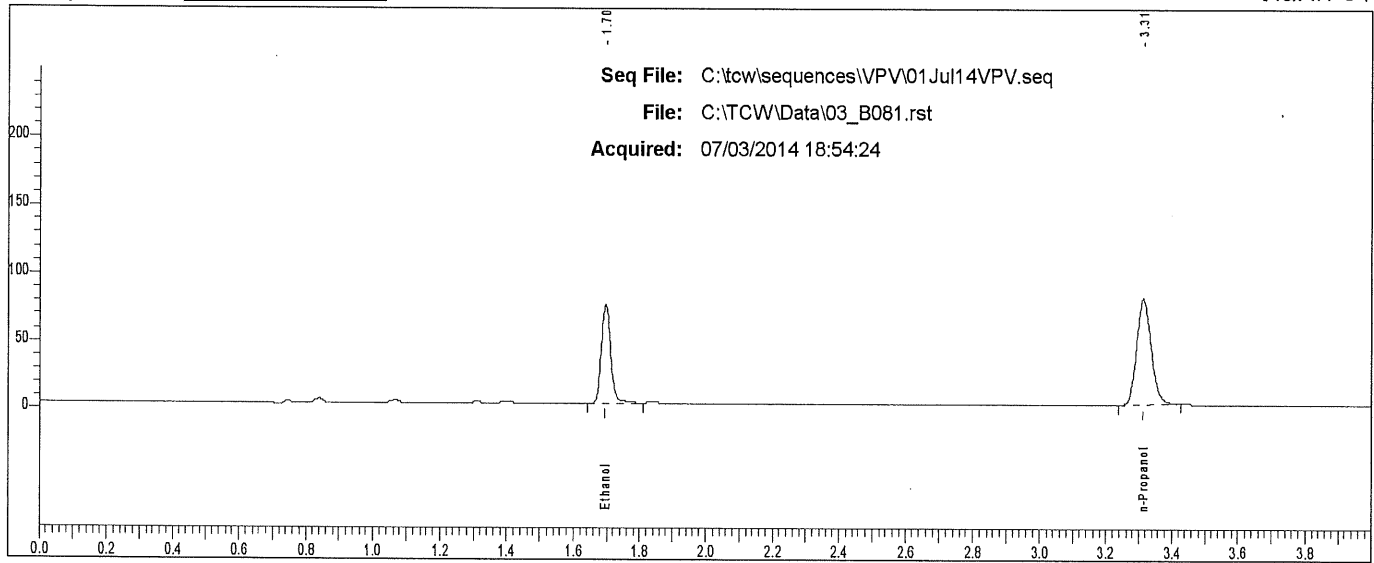

Rt	Area	Peak
1.696	139422	Ethanol
3.313	247209	n-Propanol

Scottsdale P. D. Crime Lab: Dual Channel Blood Alcohol Report

Instrument: 650N9042002 Analyst: VPV

Sample: L14- [REDACTED]

Vial #: 82

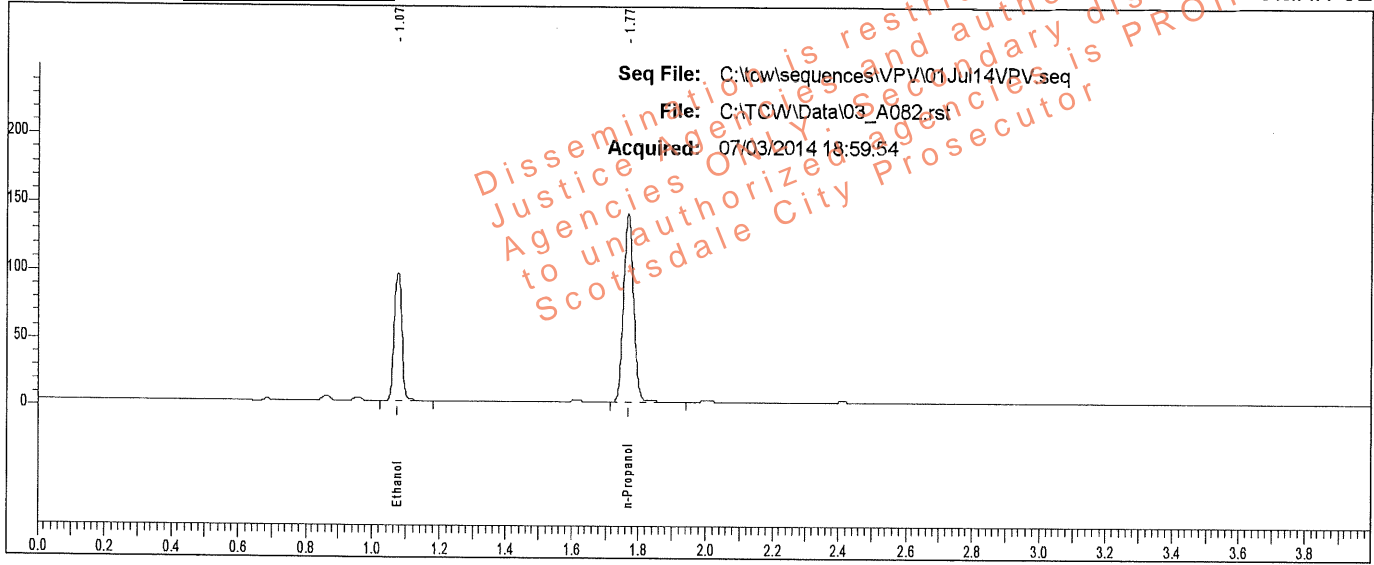

Rt	Area	Peak	g/100
1.075	157087	Ethanol	0.1535
1.768	290890	n-Propanol	

Sample: L14- [REDACTED]

Vial #: 82

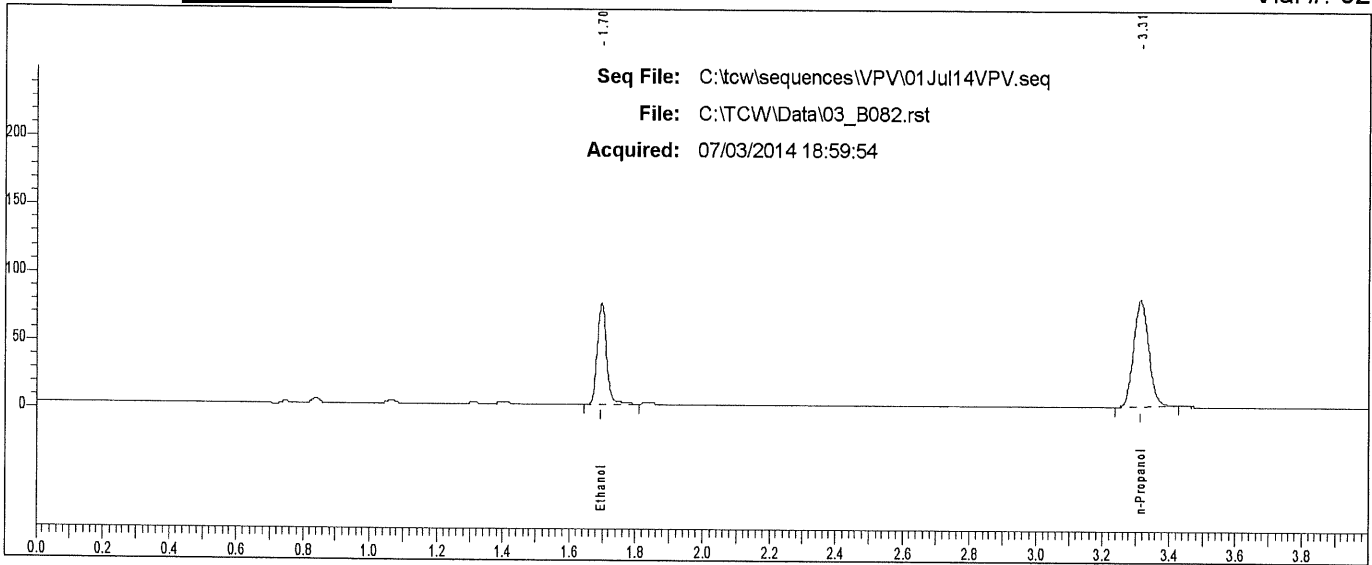

Rt	Area	Peak
1.697	141240	Ethanol
3.313	249920	n-Propanol

Scottsdale P. D. Crime Lab: Dual Channel Blood Alcohol Report

Instrument: 650N9042002 Analyst: VPV

Sample: L14- [REDACTED]

Vial #: 83

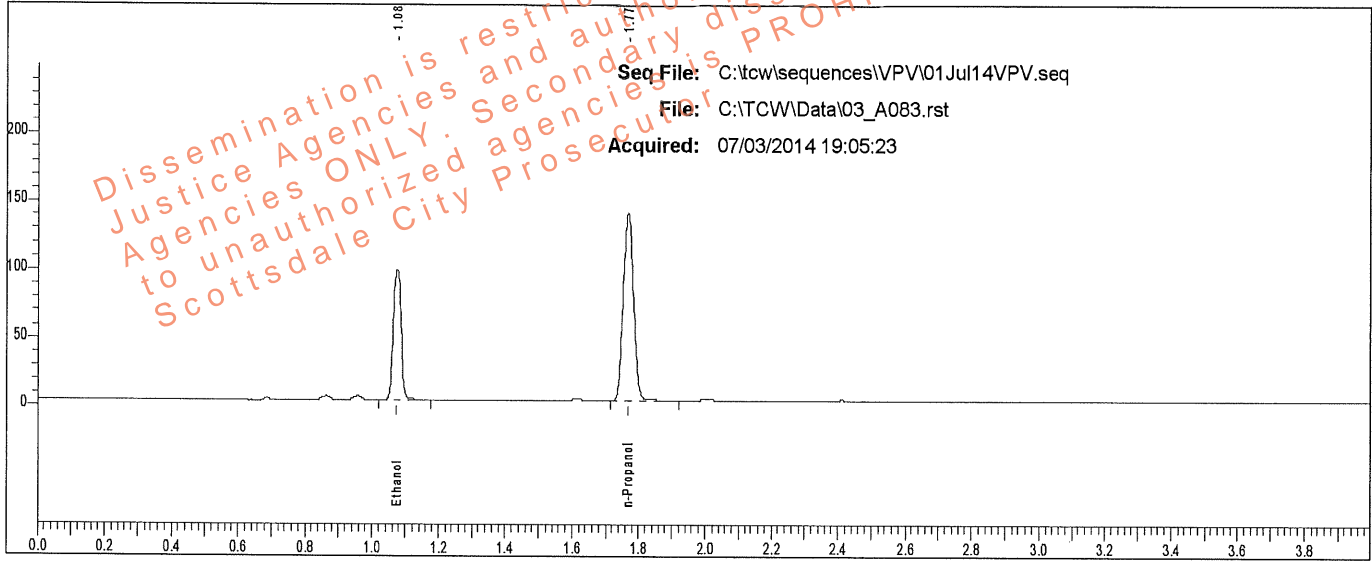

Rt	Area	Peak	g/100
1.075	161233	Ethanol	0.1581
1.768	289859	n-Propanol	

Sample: L14- [REDACTED]

Vial #: 83

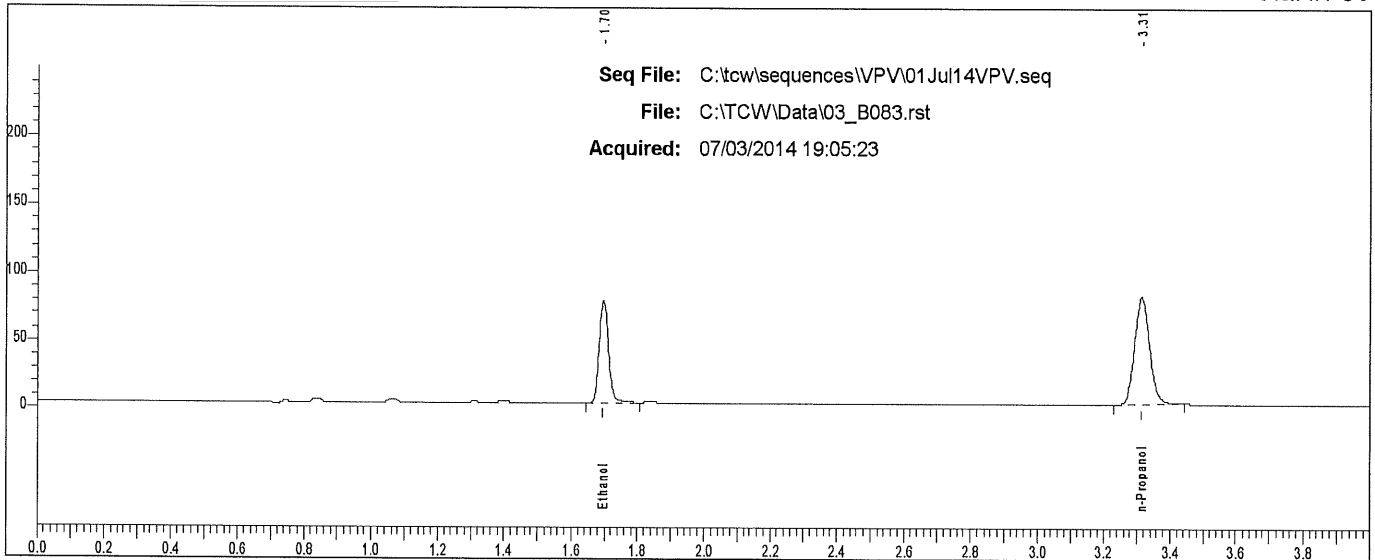

Rt	Area	Peak
1.696	144800	Ethanol
3.314	250027	n-Propanol

Scottsdale P. D. Crime Lab: Dual Channel Blood Alcohol Report

Instrument: 650N9042002 Analyst: VPV

Sample: L14- [REDACTED]

Vial #: 84

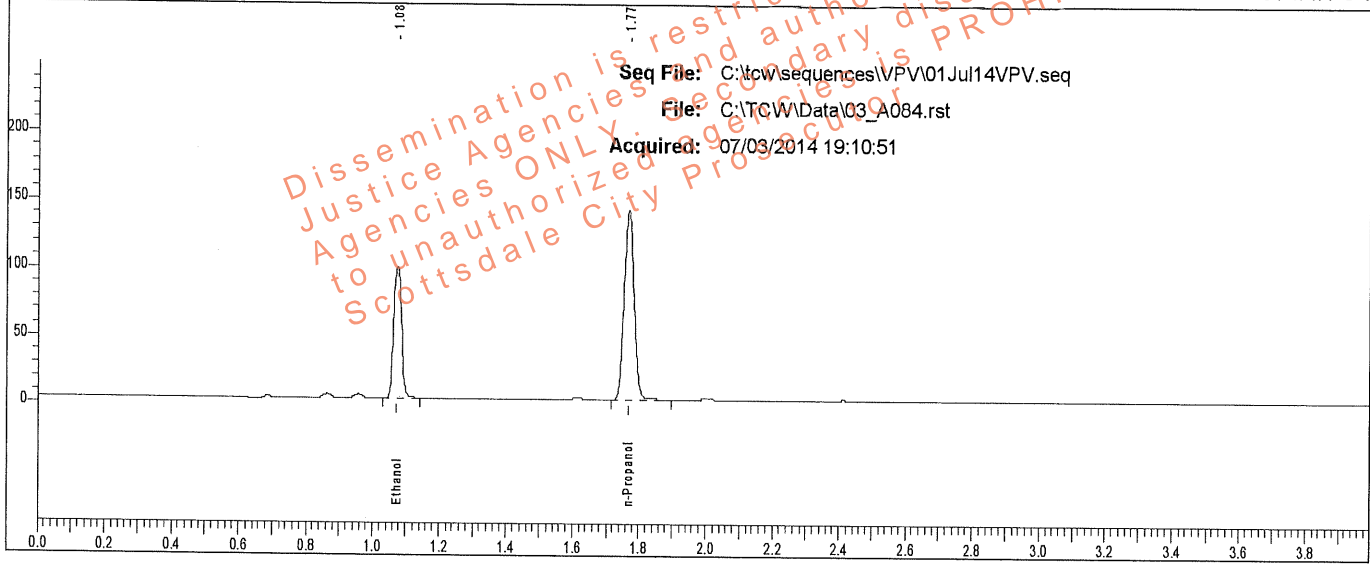

Rt	Area	Peak	g/100
1.075	161989	Ethanol	0.1575
1.768	292442	n-Propanol	

Sample: L14- [REDACTED]

Vial #: 84

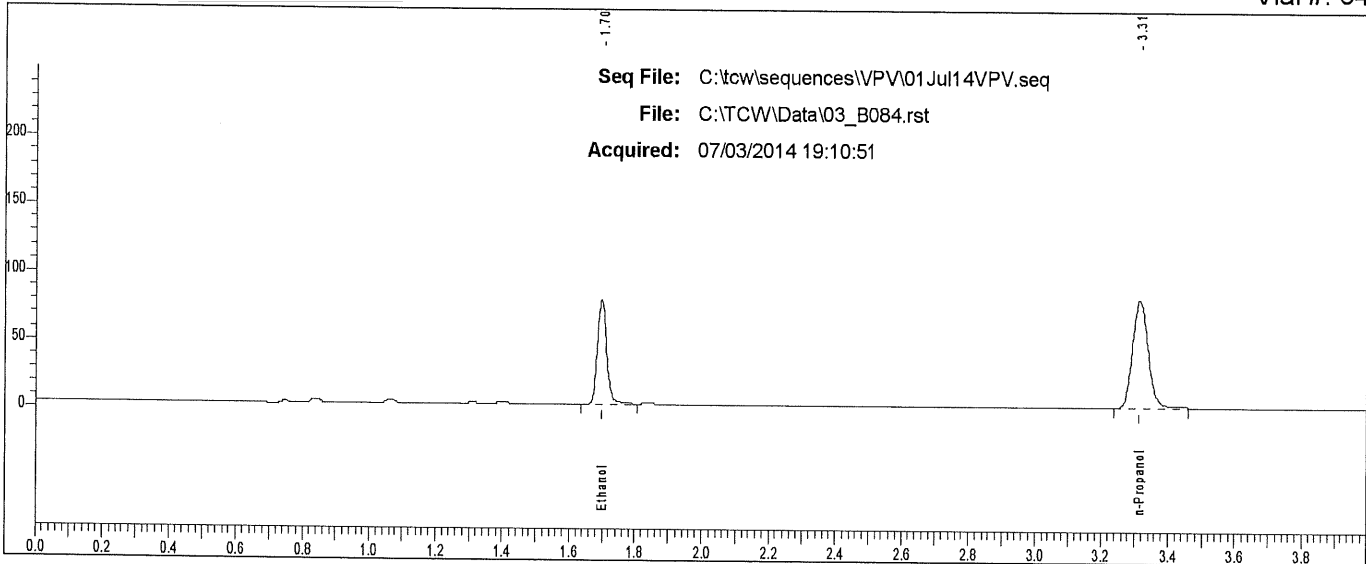

Rt	Area	Peak
1.697	146253	Ethanol
3.313	253895	n-Propanol