



Dissemination is restricted to Criminal Justice Agencies and authorized agencies. Non-C.J. Agencies ONLY. Second dissemination is prohibited. Scottsdale City Prosecutor

SCOTTSDALE POLICE DEPARTMENT
CRIME LABORATORY
FORENSIC BLOOD ALCOHOL FACE SHEET

DATE: 081314 SEQUENCE FILE NAME: 11Aug14VPV

Pipettor: *Hamilton MicroLab* MD91JC4962 MD91JF5016
Gas Chromatograph: *Perkin Elmer* 650N9042002 650N9042003

INTERNAL STANDARD

N-Propanol 0.015% (w/v) Lot # 050214VPV-B

CALIBRATION STANDARDS

Vial #1 0.020 Calibrator Lot # FN09031301
Vial #2 0.100 Calibrator Lot # FN050312-01
Vial #3 0.200 Calibrator Lot # FN032712-01
Vial #4 0.400 Calibrator Lot # FN012712-01
Plot Analysis: R²= 0.999988

CONTROLS

Vial #5 & 73 ISTD BLANK
Vial #6 MIX STANDARD Lot # 011111VPV

| <u>Vial #</u> | <u>Expected [Ethanol] g/dL</u> | <u>Measured [Ethanol] g/dL</u> | <u>Lot #</u> |
|---------------|--------------------------------|--------------------------------|--------------------|
| <u>07</u> | <u>0.400</u> | <u>0.398</u> | <u>05012012-C</u> |
| <u>08</u> | <u>0.040</u> | <u>0.039</u> | <u>30112011-B</u> |
| <u>39</u> | <u>0.200</u> | <u>0.198</u> | <u>402101060/3</u> |
| <u>40</u> | <u>0.200</u> | <u>0.200</u> | <u>402101060/3</u> |
| <u>41</u> | <u>0.150</u> | <u>0.148</u> | <u>11012012-C</u> |
| <u>42</u> | <u>0.080</u> | <u>0.079</u> | <u>14112011-A</u> |
| <u>74</u> | <u>0.400</u> | <u>0.397</u> | <u>05012012-C</u> |
| <u>75</u> | <u>0.040</u> | <u>0.039</u> | <u>30112011-B</u> |

Notes: 30 subject samples
Chain of Custody – 081114
Exam Notes – 081114
Analysis – 081214; All testing proceeded as expected.

VALIDATED RESULTS: V 01464 081314 Analyst A B1255 8/13/14 Technical Reviewer

Original Adoption Date: February 25th, 2010 revised 7-21-11
Version: F-TOX-BA_001
Version Effective Date: 7-21-11
Issuing Authority: Kris Whitman, QAM

Fit Analysis Output For Method File: C:\TCW\METHODS\METHOD2002A.MTH

Reprocess Number : spdmscpe01: 2350

Component Name : Ethanol

Date : 8/12/2014 1:52:31 PM

Curve Parameters:

Curve #1: 1st Order

Weighting Factor = 1 (No Weighting) R-Squared = 0.999988

Calibration Curve: $Y = (-0.002907) + (3.584235) X$

Dissemination is restricted to Criminal Justice Agencies and authorized Non-C.J. Agencies ONLY. Secondary dissemination to unauthorized agencies is PROHIBITED. Scottsdale City Prosecutor

Ethanol

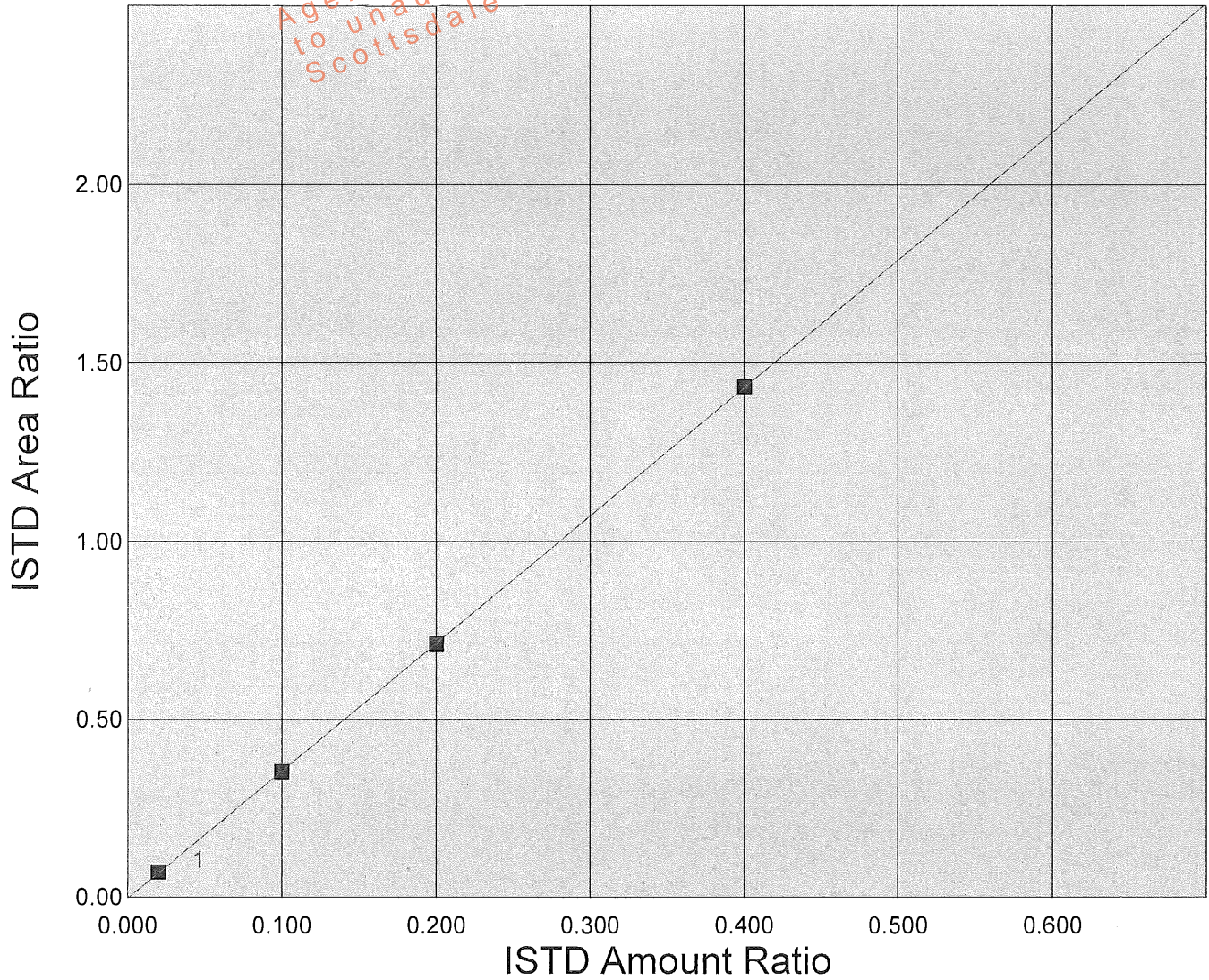

Scottsdale P. D. Crime Lab: Dual Channel Blood Alcohol Report

Instrument: 650N9042002 Analyst: VPV

Sample: 0.020 CAL (FN09031301)

Vial #: 1

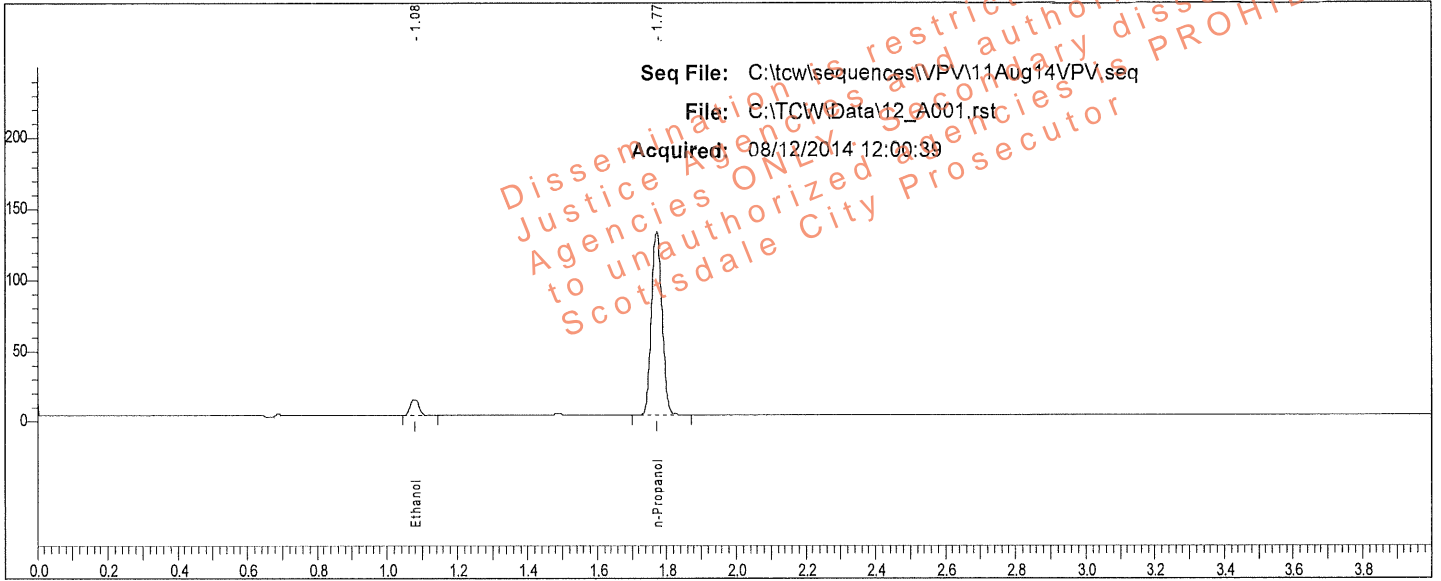

| Rt | Area | Peak |
|-------|--------|------------|
| 1.080 | 19271 | Ethanol |
| 1.771 | 271428 | n-Propanol |

Sample: 0.020 CAL (FN09031301)

Vial #: 1

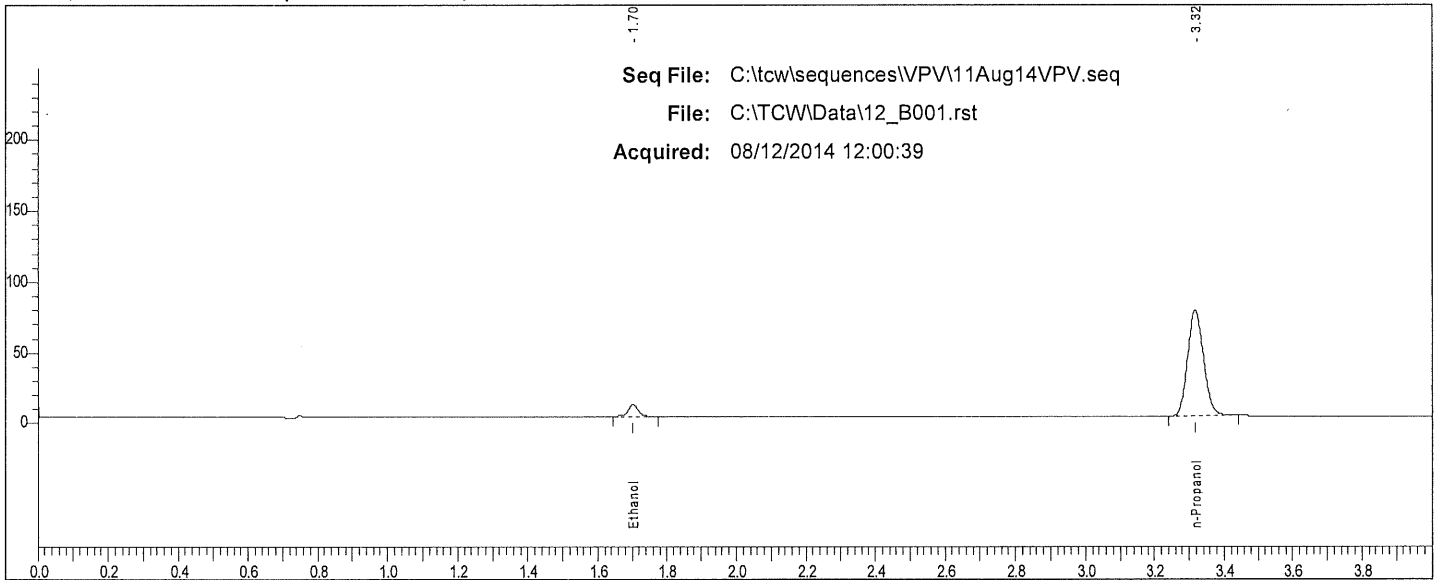

| Rt | Area | Peak |
|-------|--------|------------|
| 1.702 | 17265 | Ethanol |
| 3.316 | 237640 | n-Propanol |

W

Scottsdale P. D. Crime Lab: Dual Channel Blood Alcohol Report

Instrument: 650N9042002 Analyst: VPV

Sample: 0.100 CAL (FN050312-01)

Vial #: 2

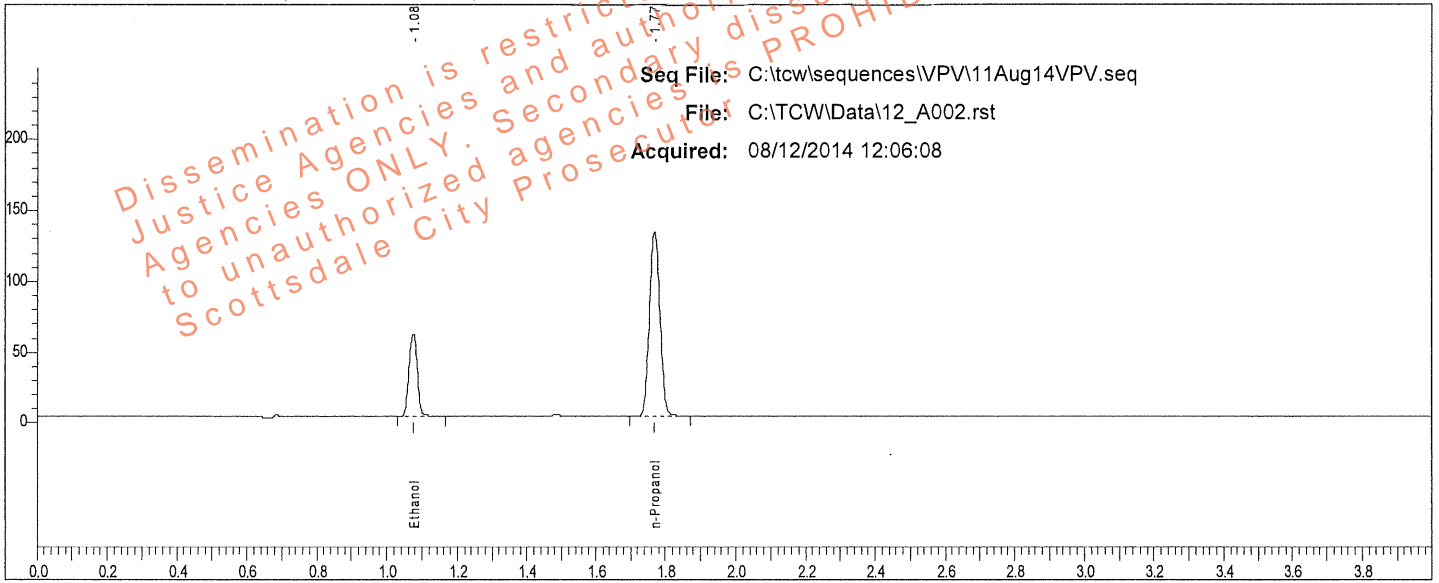

Sample: 0.100 CAL (FN050312-01)

Vial #: 2

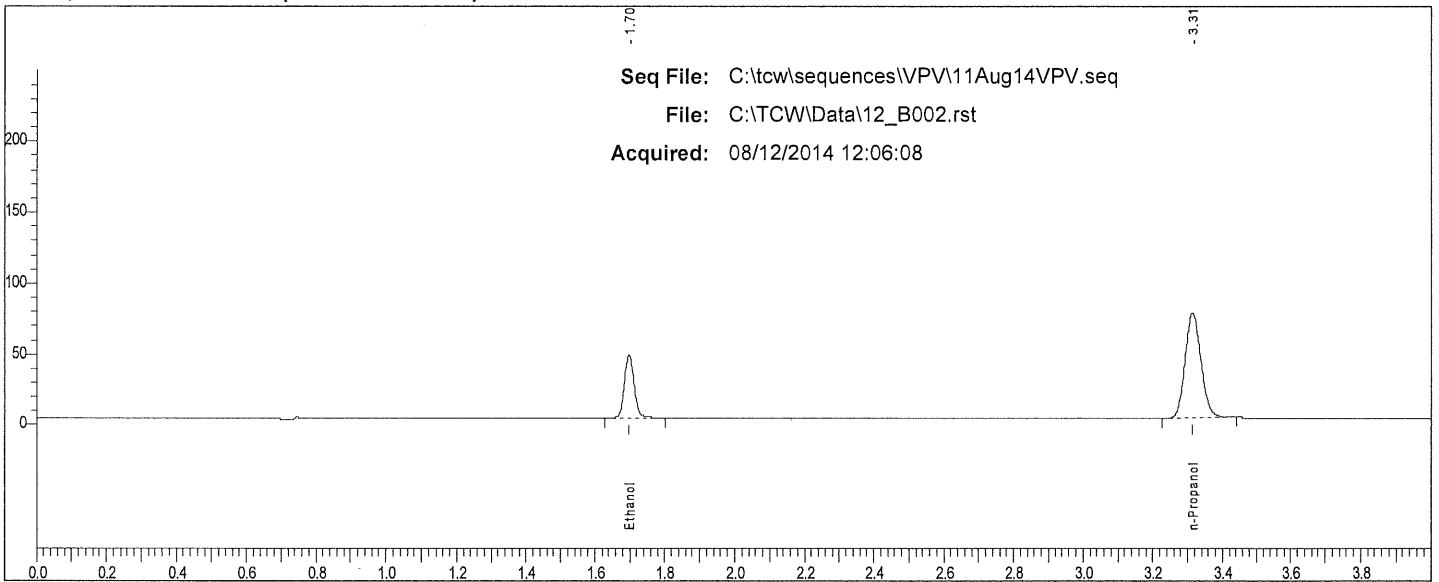

10

Scottsdale P. D. Crime Lab: Dual Channel Blood Alcohol Report

Instrument: 650N9042002 Analyst: VPV

Sample: 0.200 CAL (FN032712-01)

Vial #: 3

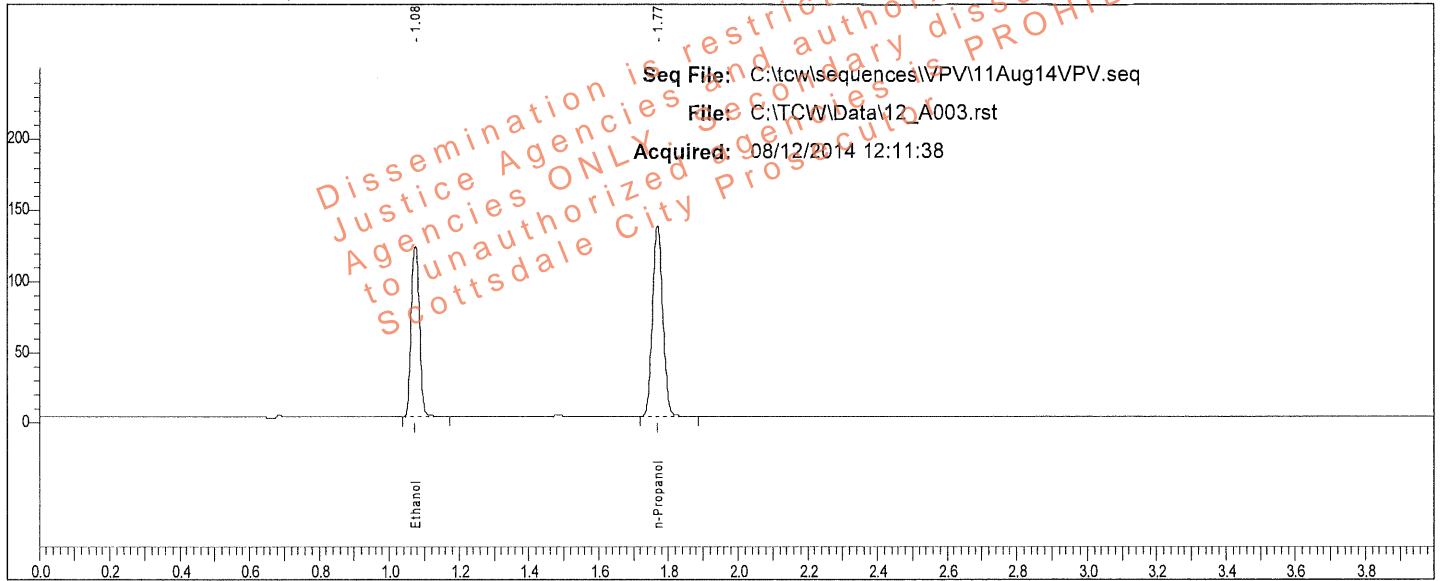

| Rt | Area | Peak |
|-------|--------|------------|
| 1.075 | 199686 | Ethanol |
| 1.768 | 280402 | n-Propanol |

Sample: 0.200 CAL (FN032712-01)

Vial #: 3

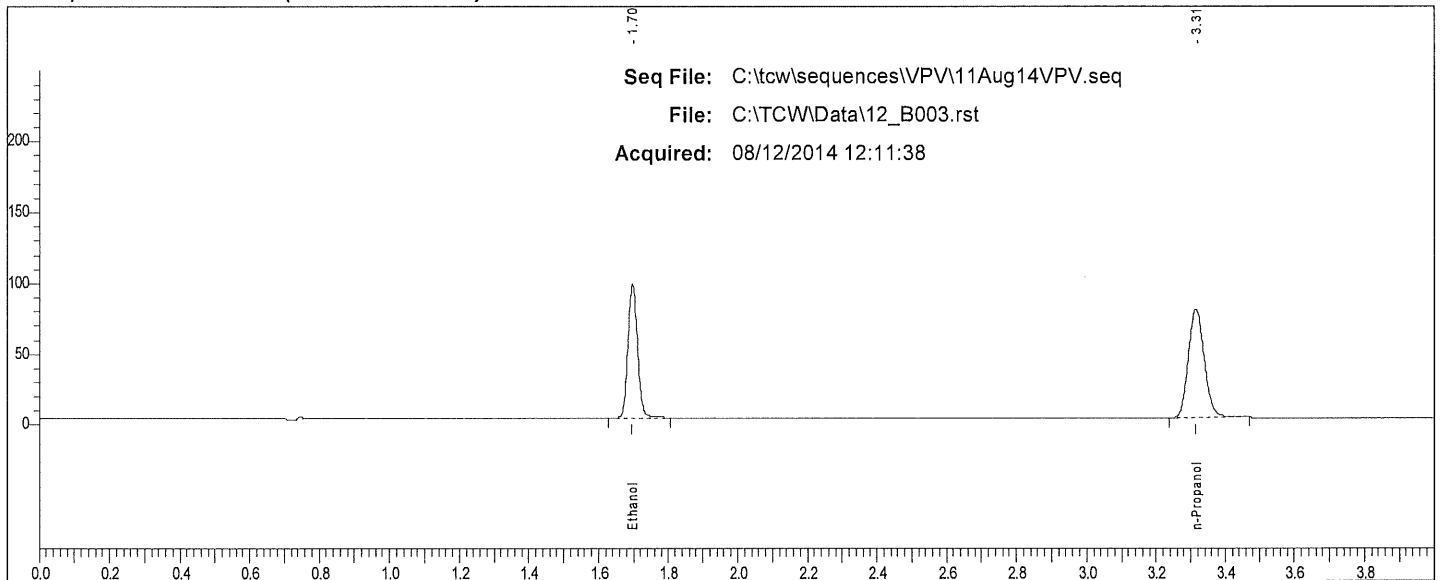

| Rt | Area | Peak |
|-------|--------|------------|
| 1.697 | 179810 | Ethanol |
| 3.314 | 245410 | n-Propanol |

Scottsdale P. D. Crime Lab: Dual Channel Blood Alcohol Report

Instrument: 650N9042002 Analyst: VPV

Sample: 0.400 CAL (FN012712-01)

Vial #: 4

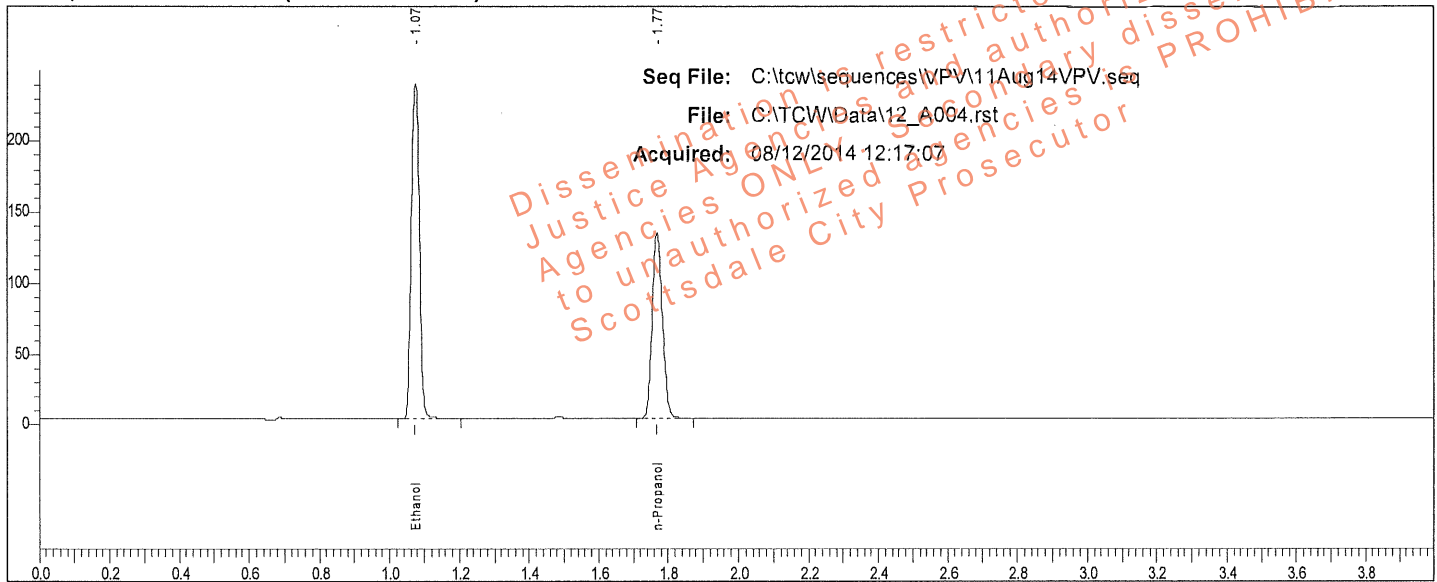

| Rt | Area | Peak |
|-------|--------|------------|
| 1.075 | 389215 | Ethanol |
| 1.768 | 271801 | n-Propanol |

Sample: 0.400 CAL (FN012712-01)

Vial #: 4

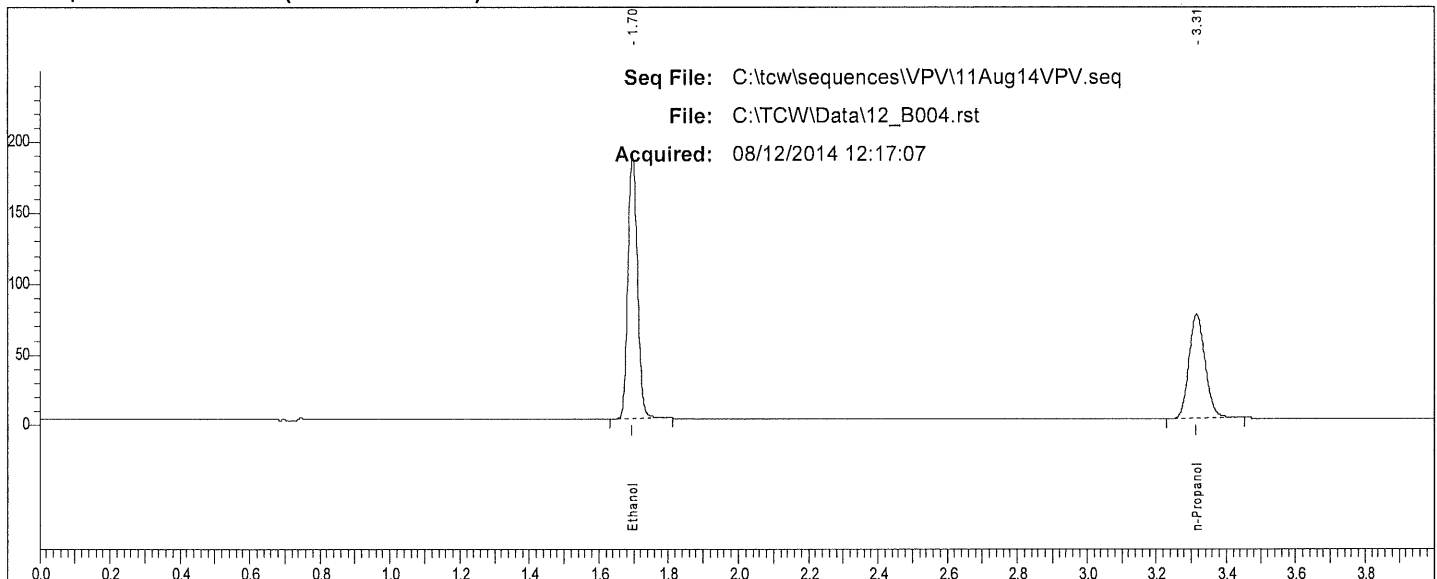

| Rt | Area | Peak |
|-------|--------|------------|
| 1.696 | 352390 | Ethanol |
| 3.315 | 236027 | n-Propanol |

W

Scottsdale P. D. Crime Lab: Dual Channel Blood Alcohol Report

Instrument: 650N9042002 Analyst: VPV

Sample: IS Blank (050214VPV-B)

Vial #: 5

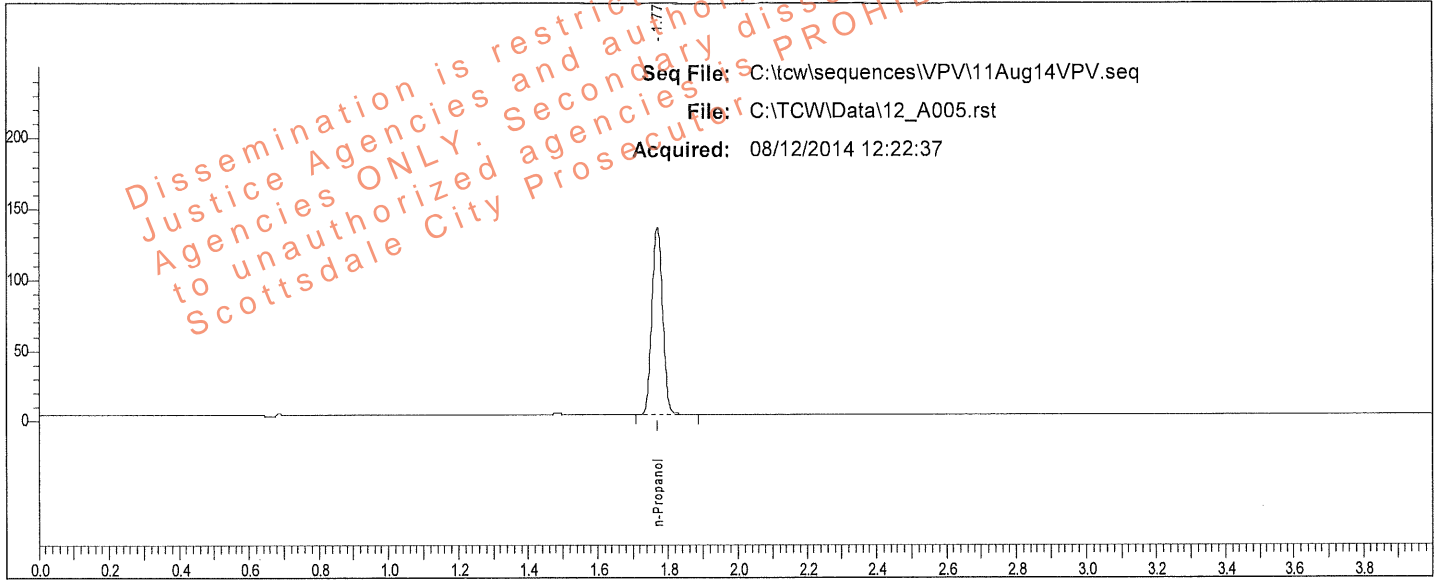

| Rt | Area | Peak | g/100 |
|-------|--------|------------|-------|
| 1.769 | 275445 | n-Propanol | |

Sample: IS Blank (050214VPV-B)

Vial #: 5

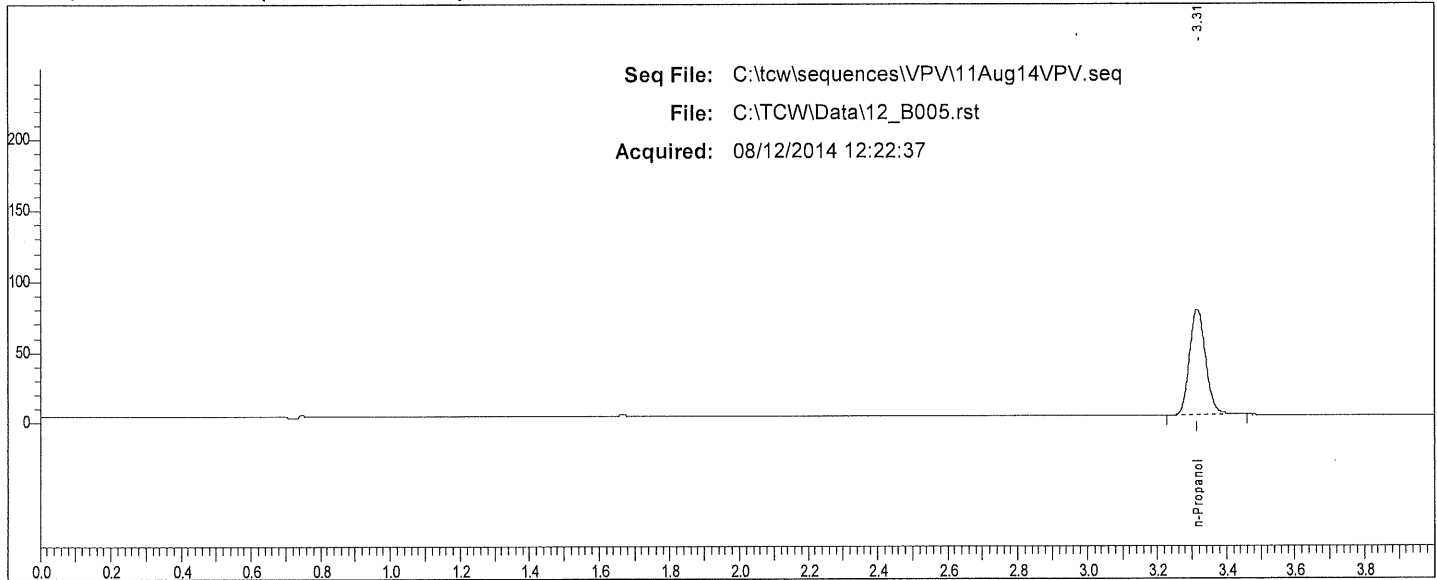

| Rt | Area | Peak |
|-------|--------|------------|
| 3.314 | 239771 | n-Propanol |

W

Scottsdale P. D. Crime Lab: Dual Channel Blood Alcohol Report

Instrument: 650N9042002 Analyst: VPV

Sample: MIX (011111VPV)

Vial #: 6

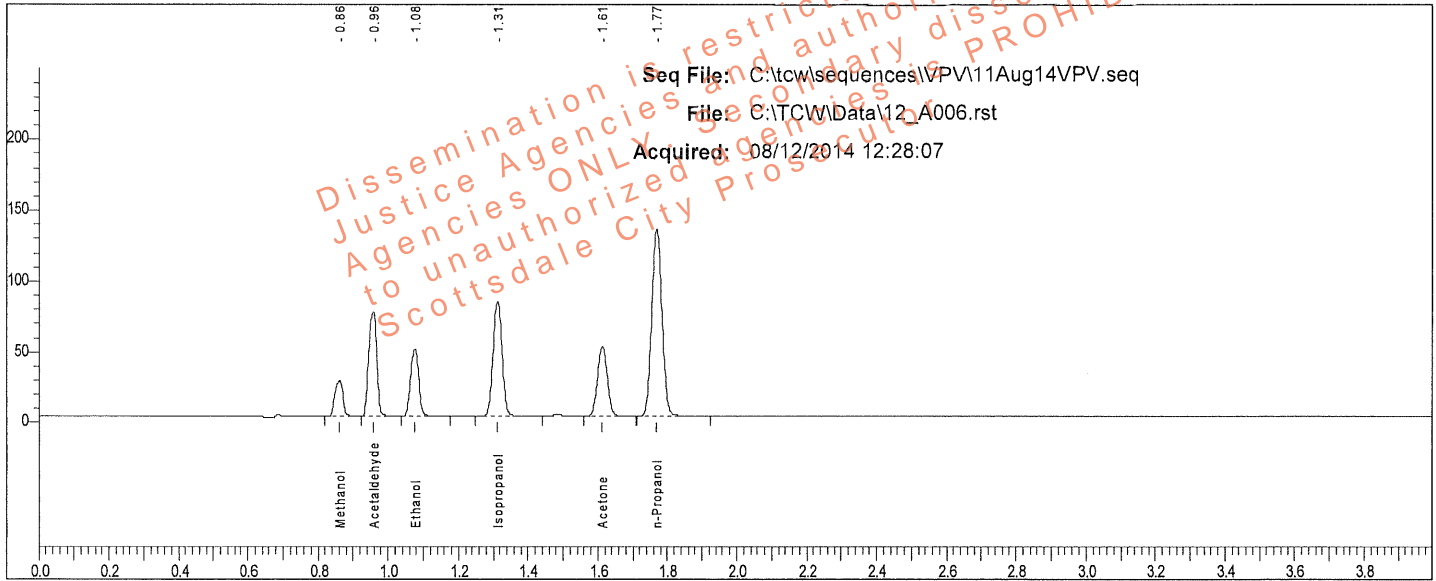

| Rt | Area | Peak | g/100 |
|-------|--------|--------------|--------|
| 0.862 | 39873 | Methanol | |
| 0.958 | 120437 | Acetaldehyde | |
| 1.076 | 78217 | Ethanol | 0.0799 |
| 1.313 | 150041 | Isopropanol | |
| 1.612 | 96277 | Acetone | |
| 1.769 | 275781 | n-Propanol | |

Sample: MIX (011111VPV)

Vial #: 6

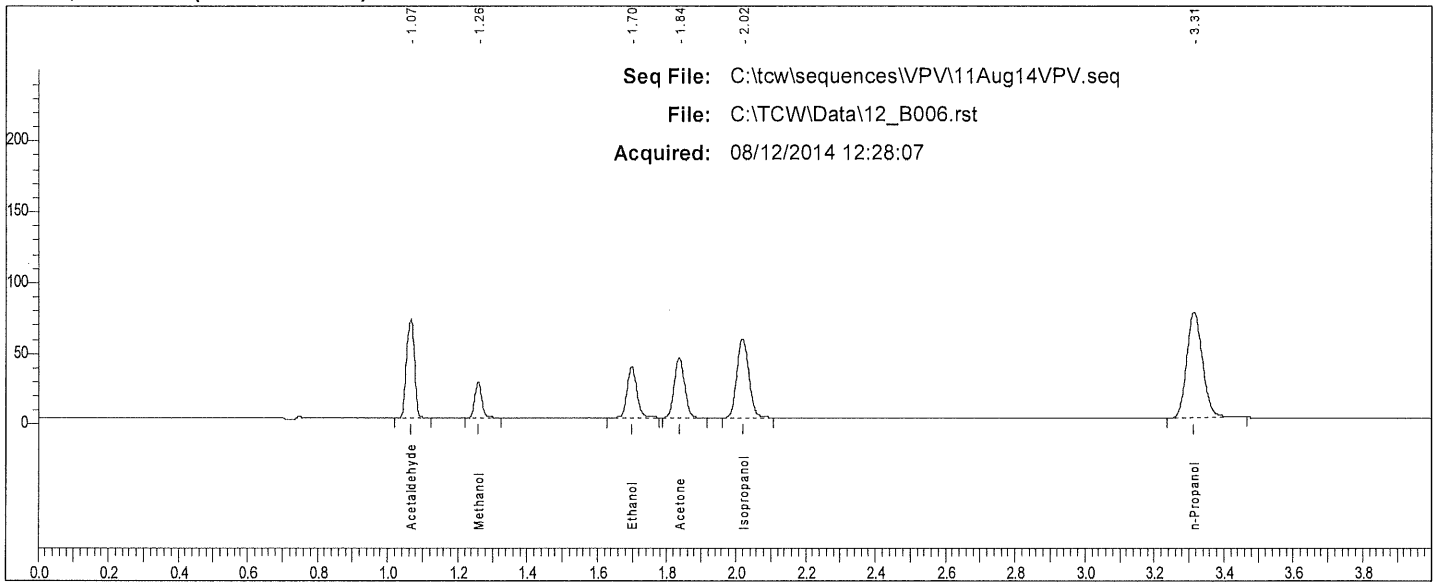

| Rt | Area | Peak |
|-------|--------|--------------|
| 1.066 | 111388 | Acetaldehyde |
| 1.260 | 35633 | Methanol |
| 1.698 | 69530 | Ethanol |
| 1.836 | 87408 | Acetone |
| 2.019 | 133968 | Isopropanol |
| 3.315 | 239834 | n-Propanol |

W

Scottsdale P. D. Crime Lab: Dual Channel Blood Alcohol Report

Instrument: 650N9042002 Analyst: VPV

Sample: 0.400 QC (05012012-C)

Vial #: 7

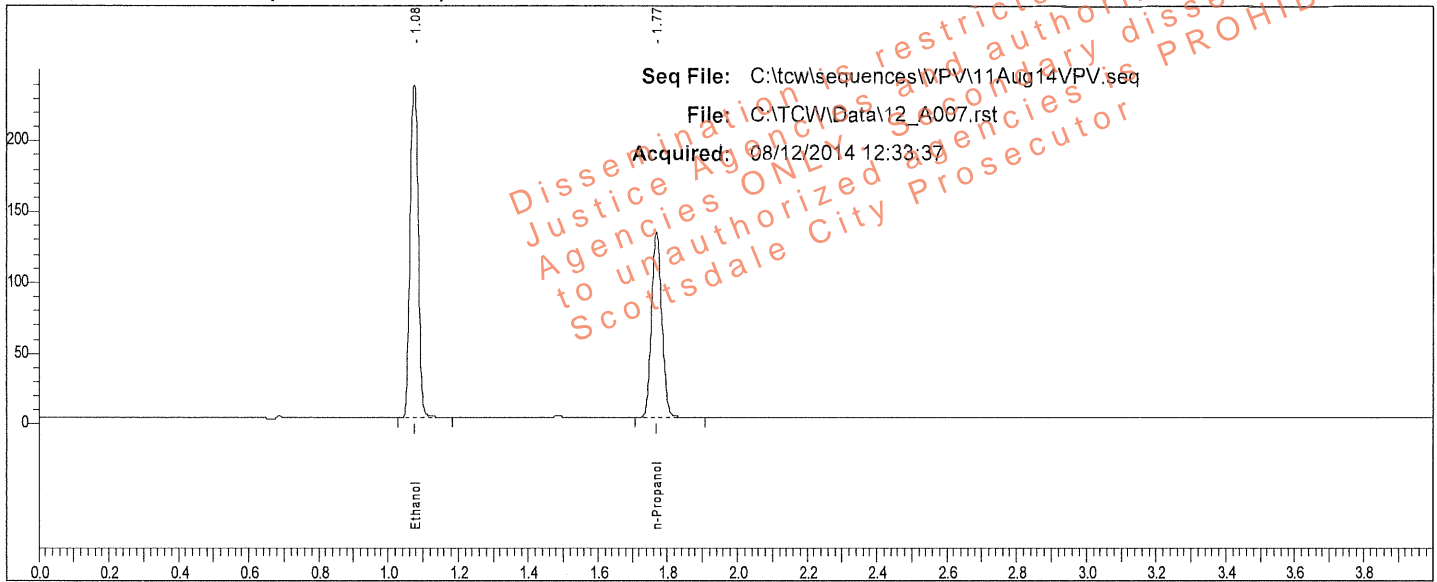

| Rt | Area | Peak | g/100 |
|-------|--------|------------|--------|
| 1.075 | 388214 | Ethanol | 0.3981 |
| 1.769 | 272619 | n-Propanol | |

Sample: 0.400 QC (05012012-C)

Vial #: 7

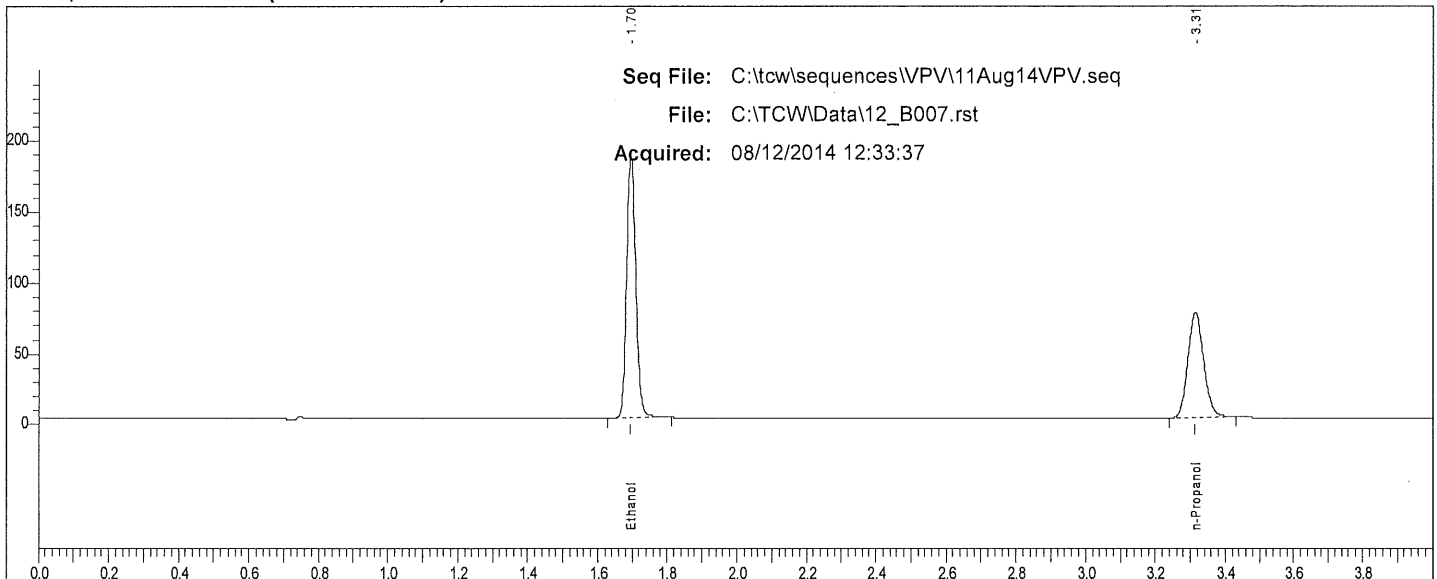

| Rt | Area | Peak |
|-------|--------|------------|
| 1.696 | 351438 | Ethanol |
| 3.314 | 234657 | n-Propanol |

W

Scottsdale P. D. Crime Lab: Dual Channel Blood Alcohol Report

Instrument: 650N9042002 Analyst: VPV

Sample: 0.040 QC (30112011-B)

Vial #: 8

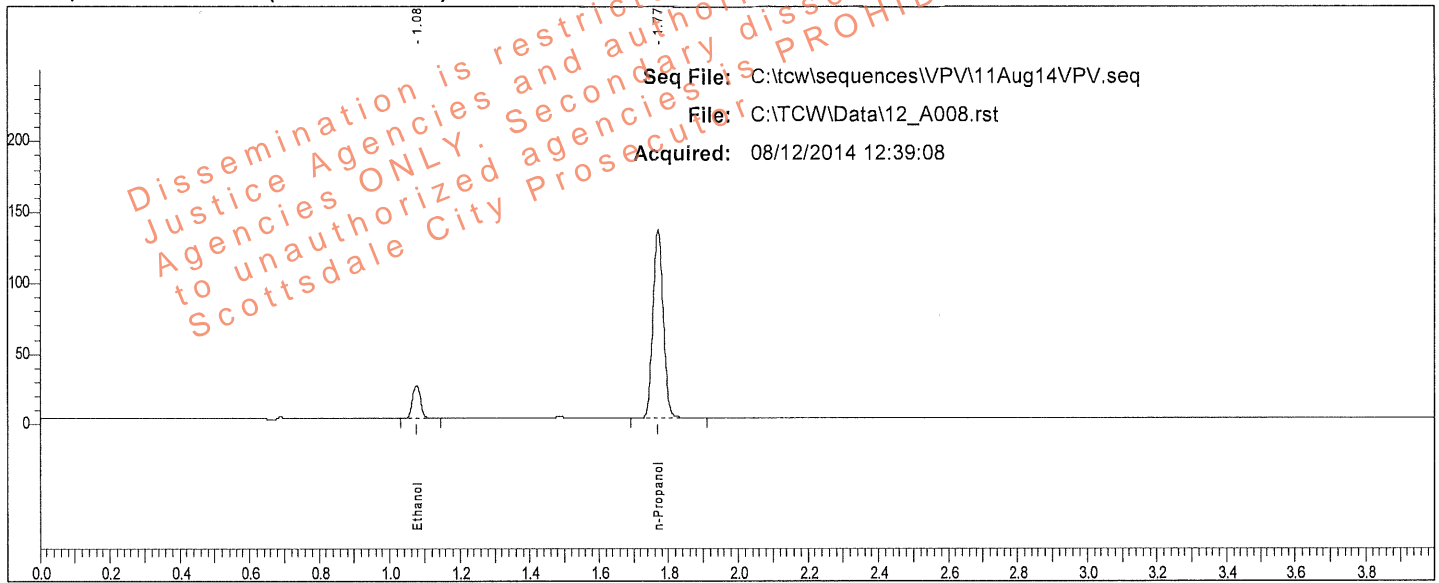

| Rt | Area | Peak | g/100 |
|-------|--------|------------|--------|
| 1.077 | 38511 | Ethanol | 0.0394 |
| 1.769 | 277760 | n-Propanol | |

Sample: 0.040 QC (30112011-B)

Vial #: 8

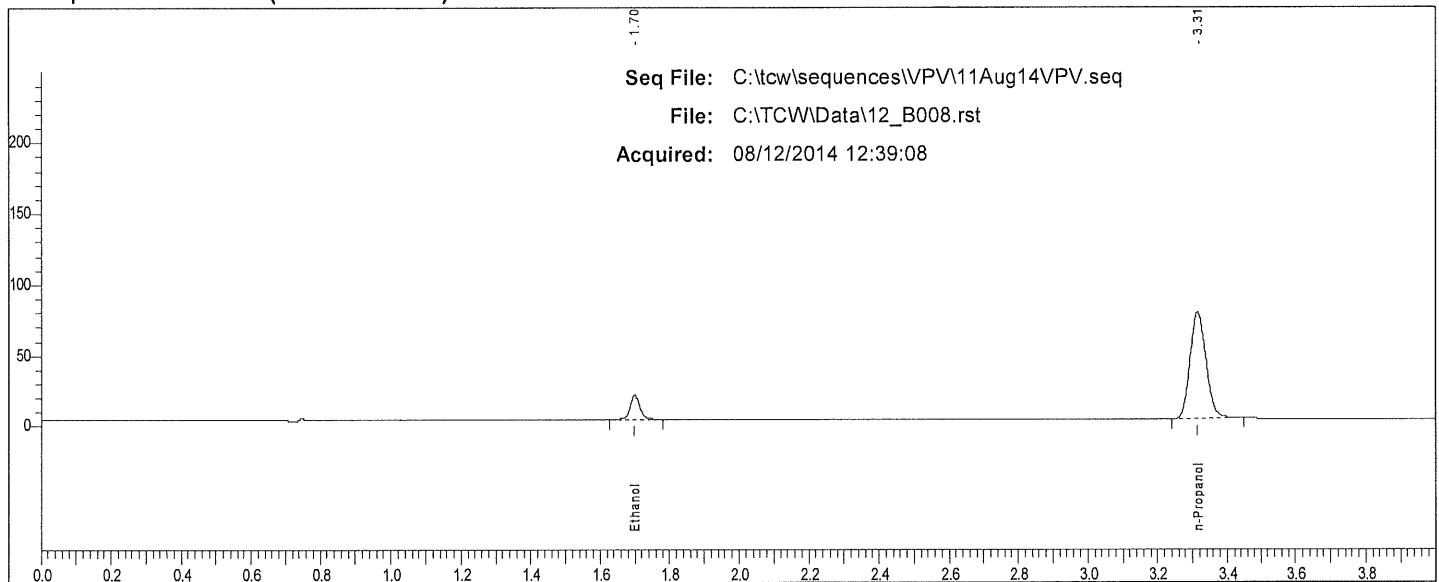

| Rt | Area | Peak |
|-------|--------|------------|
| 1.699 | 34225 | Ethanol |
| 3.314 | 240137 | n-Propanol |

Scottsdale P. D. Crime Lab: Dual Channel Blood Alcohol Report

Instrument: 650N9042002 Analyst: VPV

Sample: 0.200 WB QC (402101060/3)

Vial #: 39

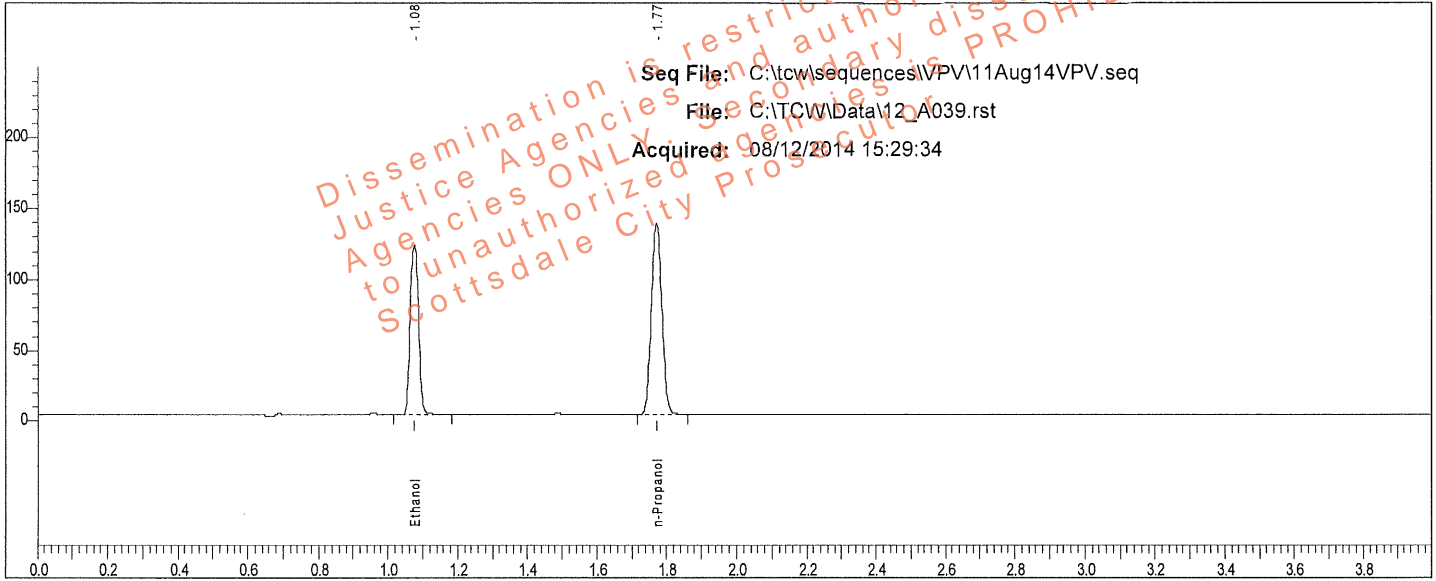

| Rt | Area | Peak | g/100 |
|-------|--------|------------|--------|
| 1.077 | 200726 | Ethanol | 0.1986 |
| 1.770 | 283025 | n-Propanol | |

Sample: 0.200 WB QC (402101060/3)

Vial #: 39

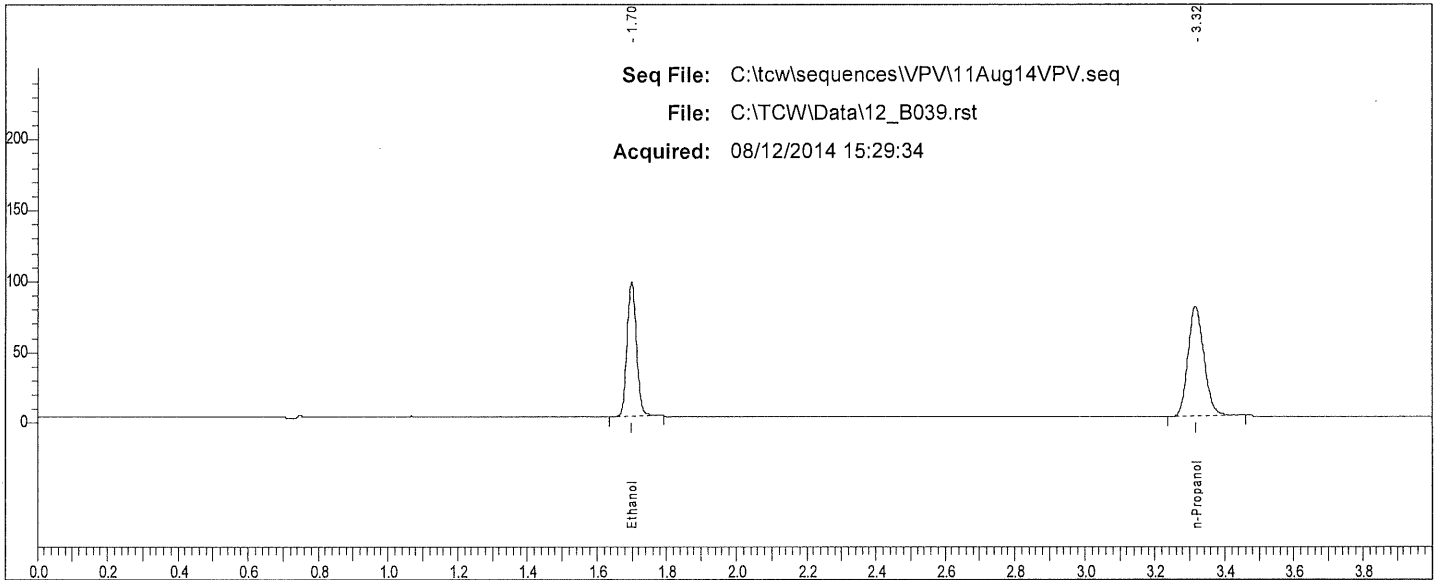

| Rt | Area | Peak |
|-------|--------|------------|
| 1.699 | 179046 | Ethanol |
| 3.316 | 245759 | n-Propanol |

W

Scottsdale P. D. Crime Lab: Dual Channel Blood Alcohol Report

Instrument: 650N9042002 Analyst: VPV

Sample: 0.200 WB QC (402101060/3)

Vial #: 40

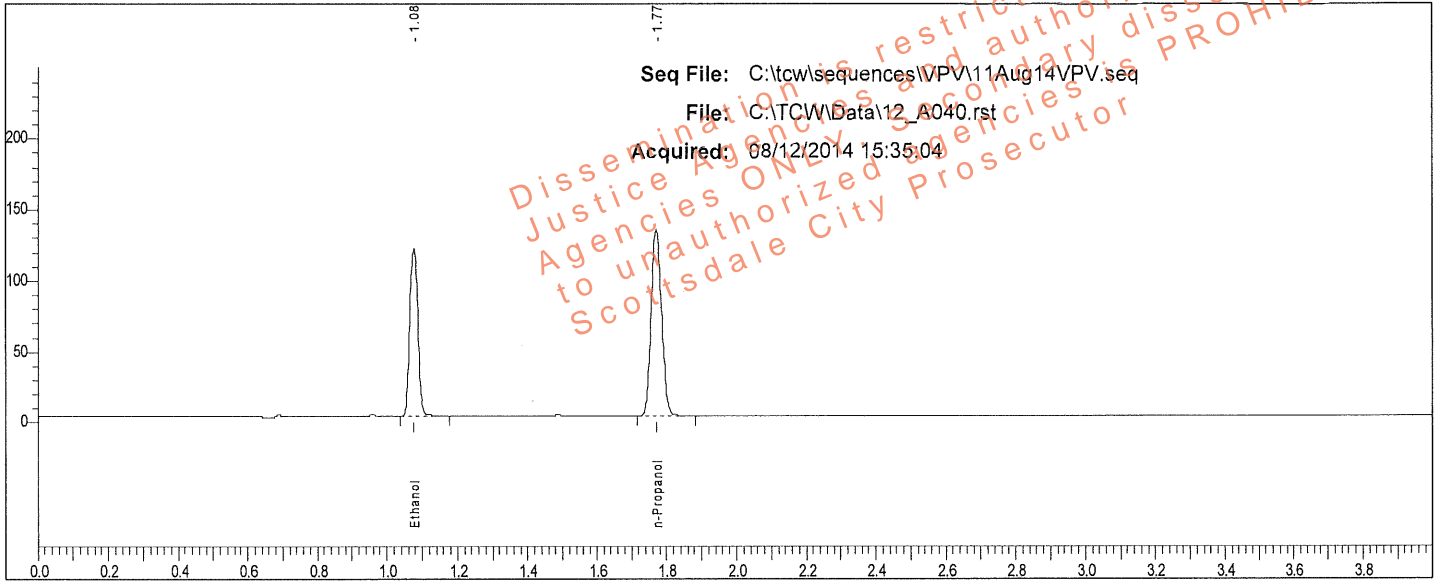

| Rt | Area | Peak | g/100 |
|-------|--------|------------|--------|
| 1.077 | 196915 | Ethanol | 0.2004 |
| 1.770 | 275157 | n-Propanol | |

Sample: 0.200 WB QC (402101060/3)

Vial #: 40

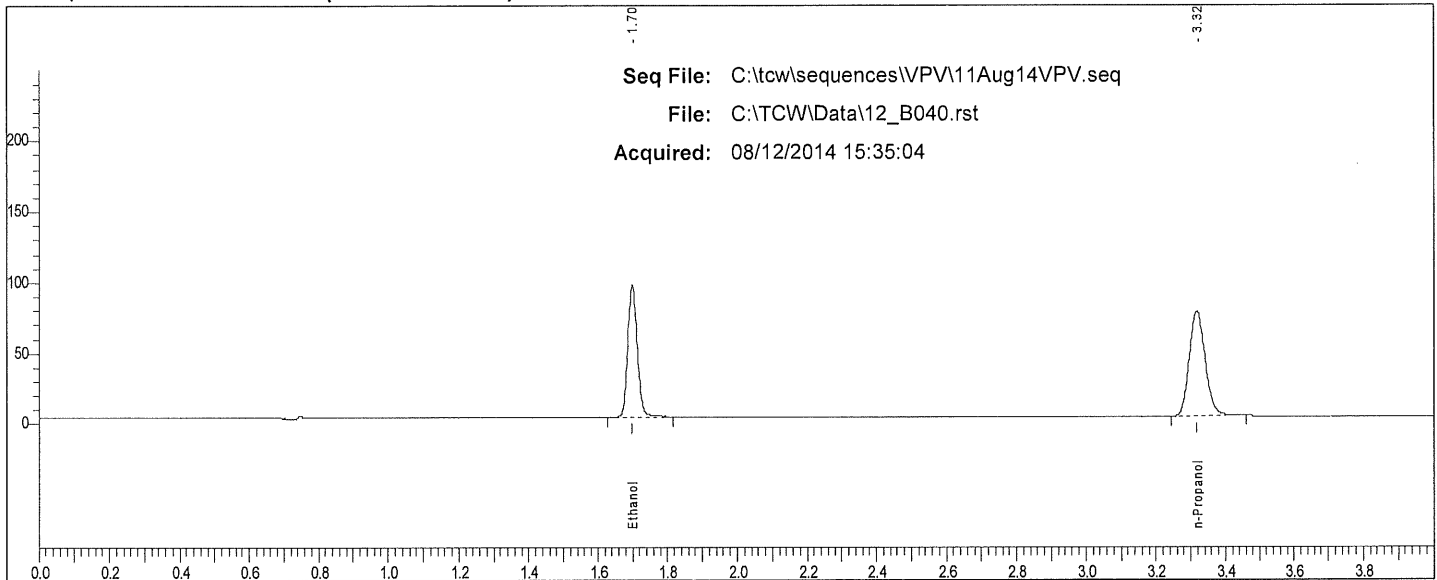

| Rt | Area | Peak |
|-------|--------|------------|
| 1.699 | 177163 | Ethanol |
| 3.317 | 238218 | n-Propanol |

W

Scottsdale P. D. Crime Lab: Dual Channel Blood Alcohol Report

Instrument: 650N9042002 Analyst: VPV

Sample: 0.150 QC (11012012-C)

Vial #: 41

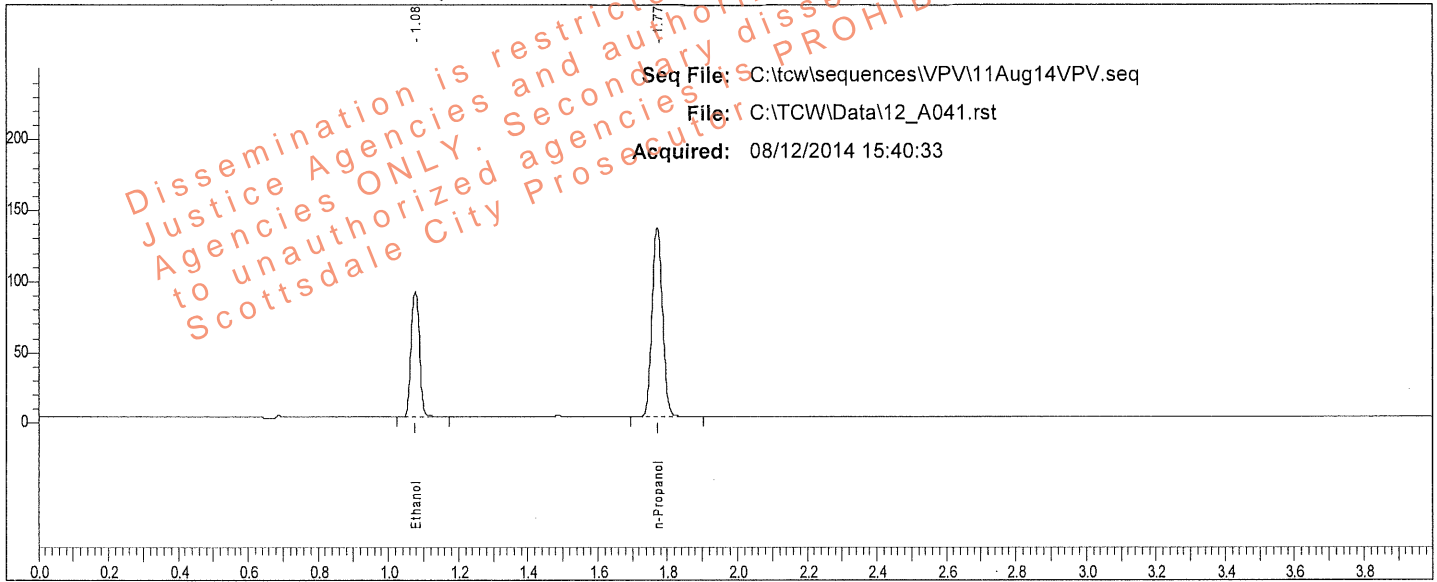

| Rt | Area | Peak | g/100 |
|-------|--------|------------|--------|
| 1.077 | 148527 | Ethanol | 0.1486 |
| 1.770 | 280329 | n-Propanol | |

Sample: 0.150 QC (11012012-C)

Vial #: 41

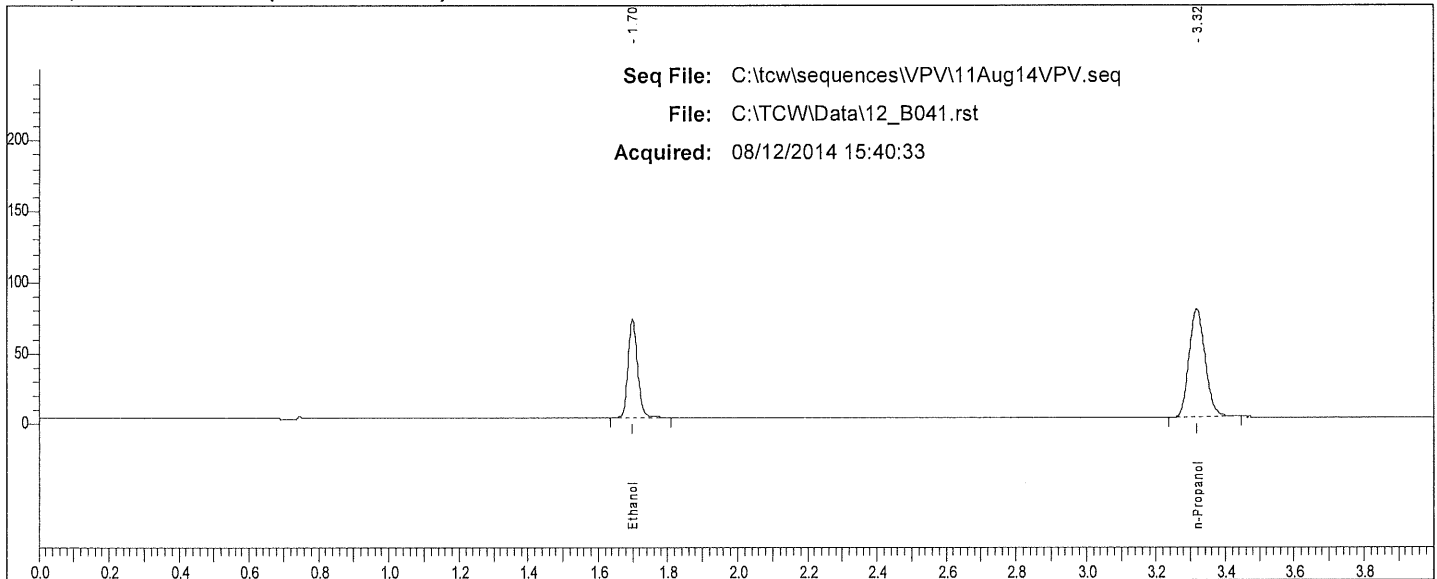

| Rt | Area | Peak |
|-------|--------|------------|
| 1.699 | 132971 | Ethanol |
| 3.316 | 241737 | n-Propanol |

W

Scottsdale P. D. Crime Lab: Dual Channel Blood Alcohol Report

Instrument: 650N9042002 Analyst: VPV

Sample: 0.080 QC (14112011-A)

Vial #: 42

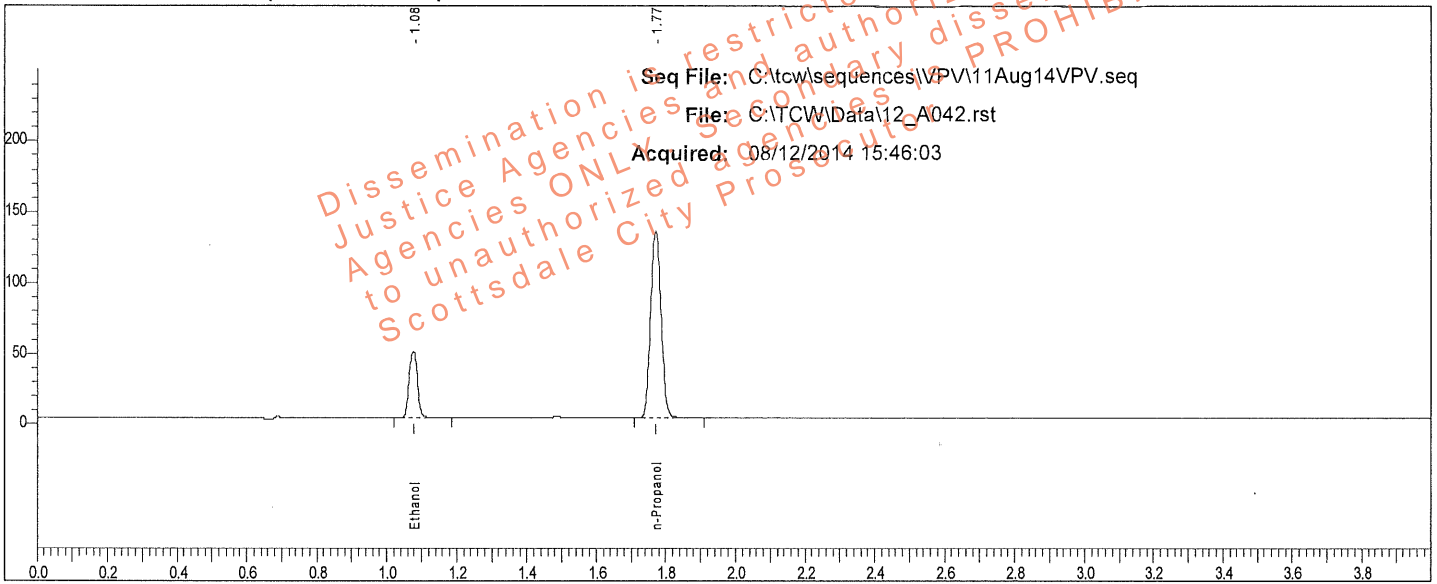

| Rt | Area | Peak | g/100 |
|-------|--------|------------|--------|
| 1.078 | 78332 | Ethanol | 0.0793 |
| 1.771 | 278167 | n-Propanol | |

Sample: 0.080 QC (14112011-A)

Vial #: 42

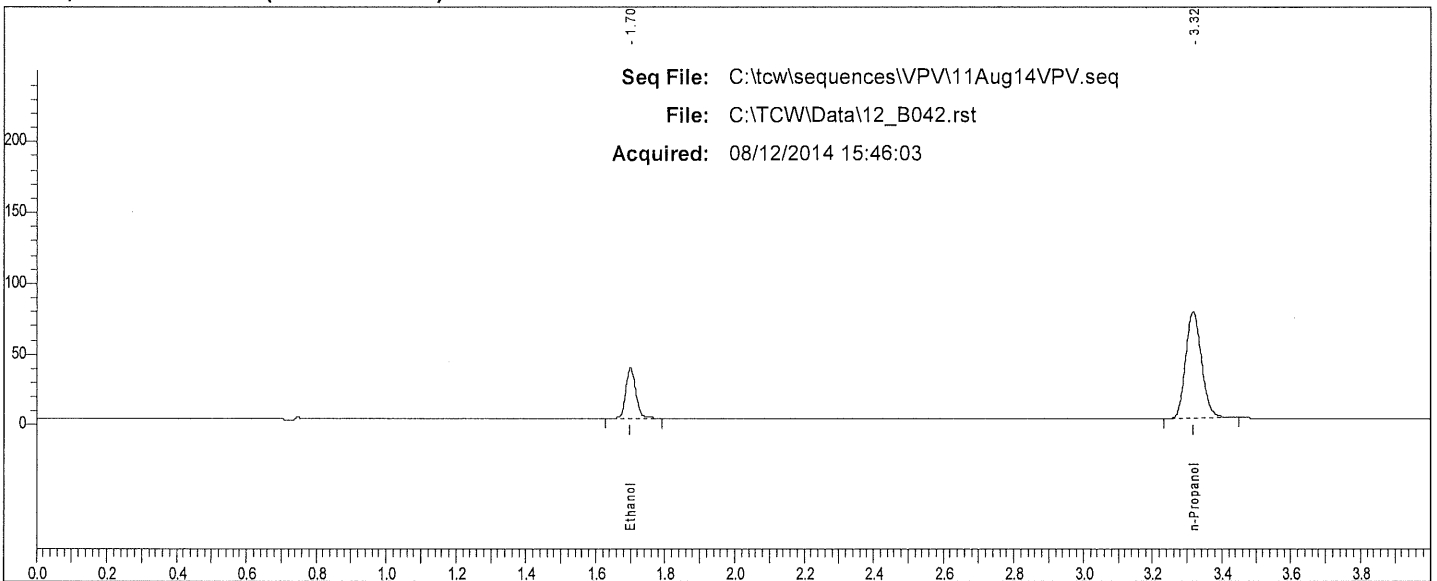

| Rt | Area | Peak | g/100 |
|-------|--------|------------|-------|
| 1.700 | 69453 | Ethanol | |
| 3.317 | 239875 | n-Propanol | |

VP

Scottsdale P. D. Crime Lab: Dual Channel Blood Alcohol Report

Instrument: 650N9042002 Analyst: VPV

Sample: IS Blank (050214VPV-B)

Vial #: 73

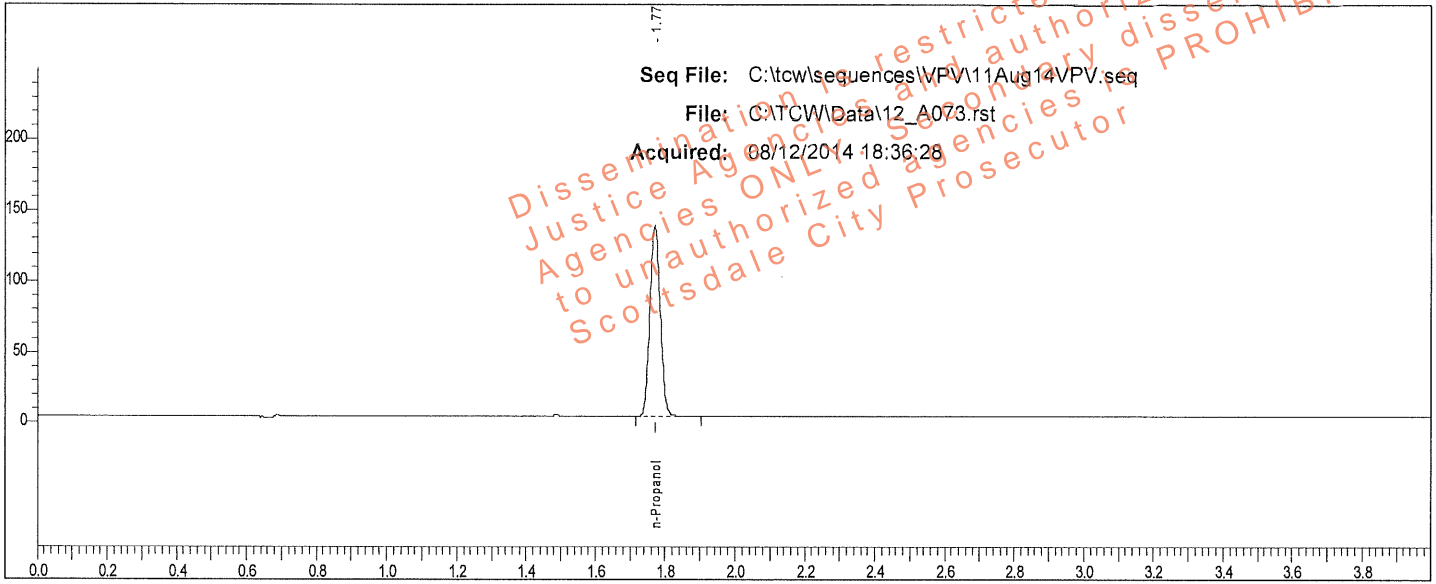

| Rt | Area | Peak | g/100 |
|-------|--------|------------|-------|
| 1.770 | 280819 | n-Propanol | |

Sample: IS Blank (050214VPV-B)

Vial #: 73

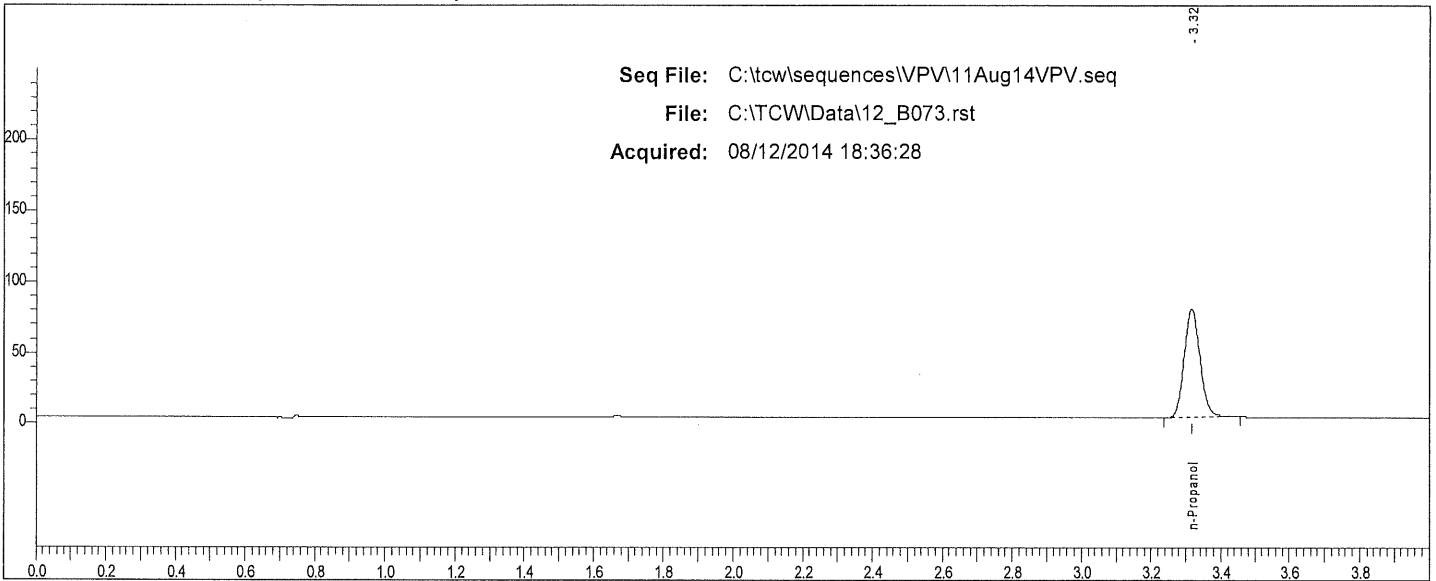

| Rt | Area | Peak | g/100 |
|-------|--------|------------|-------|
| 3.316 | 243561 | n-Propanol | |

W

Scottsdale P. D. Crime Lab: Dual Channel Blood Alcohol Report

Instrument: 650N9042002 Analyst: VPV

Sample: 0.400 QC (05012012-C)

Vial #: 74

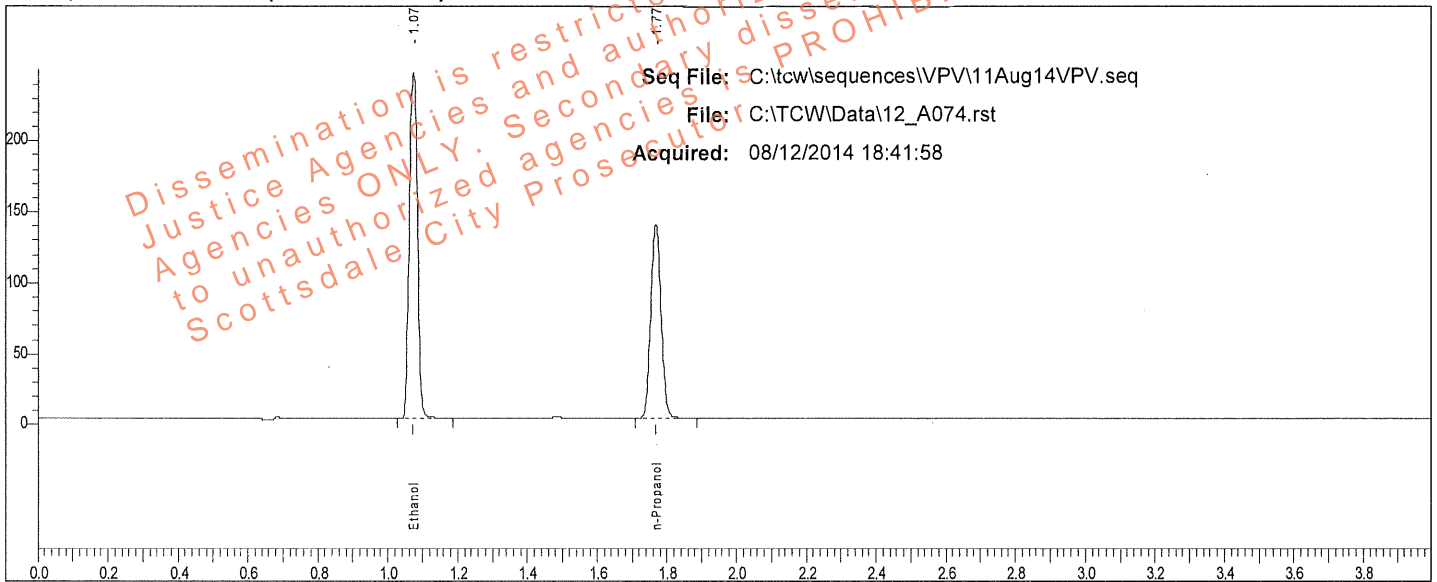

Sample: 0.400 QC (05012012-C)

Vial #: 74

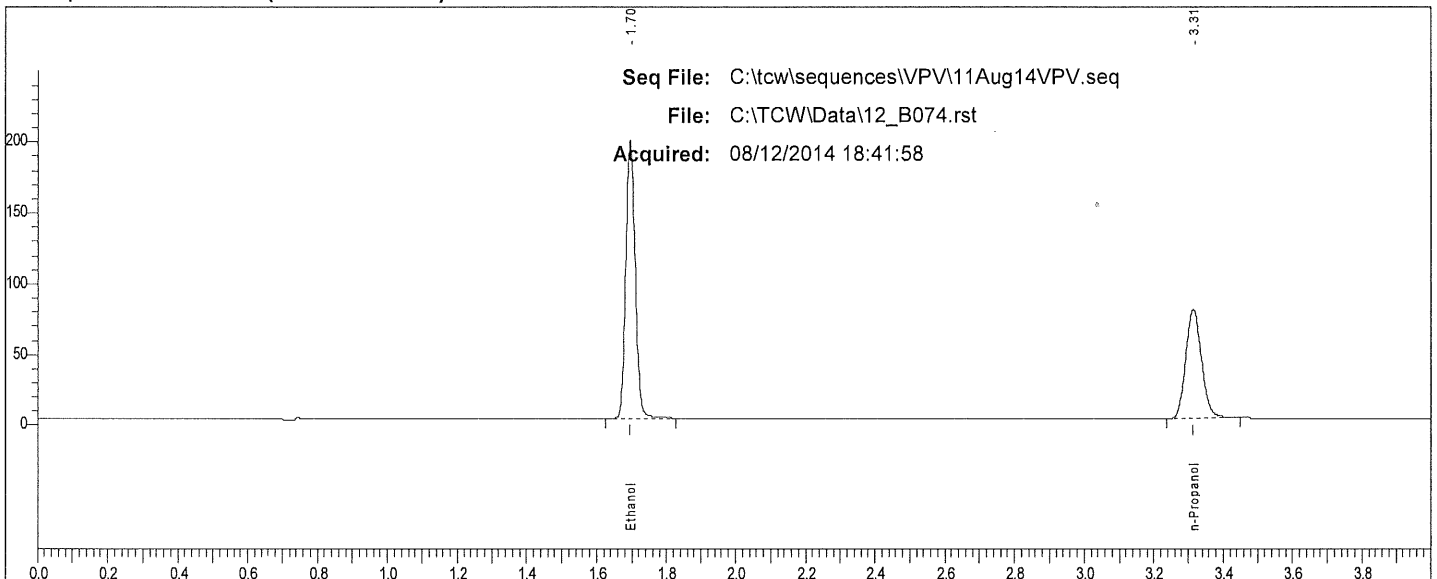

| Rt | Area | Peak | g/100 |
|-------|--------|------------|-------|
| 1.695 | 367546 | Ethanol | |
| 3.314 | 247025 | n-Propanol | |

W

Scottsdale P. D. Crime Lab: Dual Channel Blood Alcohol Report

Instrument: 650N9042002 Analyst: VPV

Sample: 0.040 QC (30112011-B)

Vial #: 75

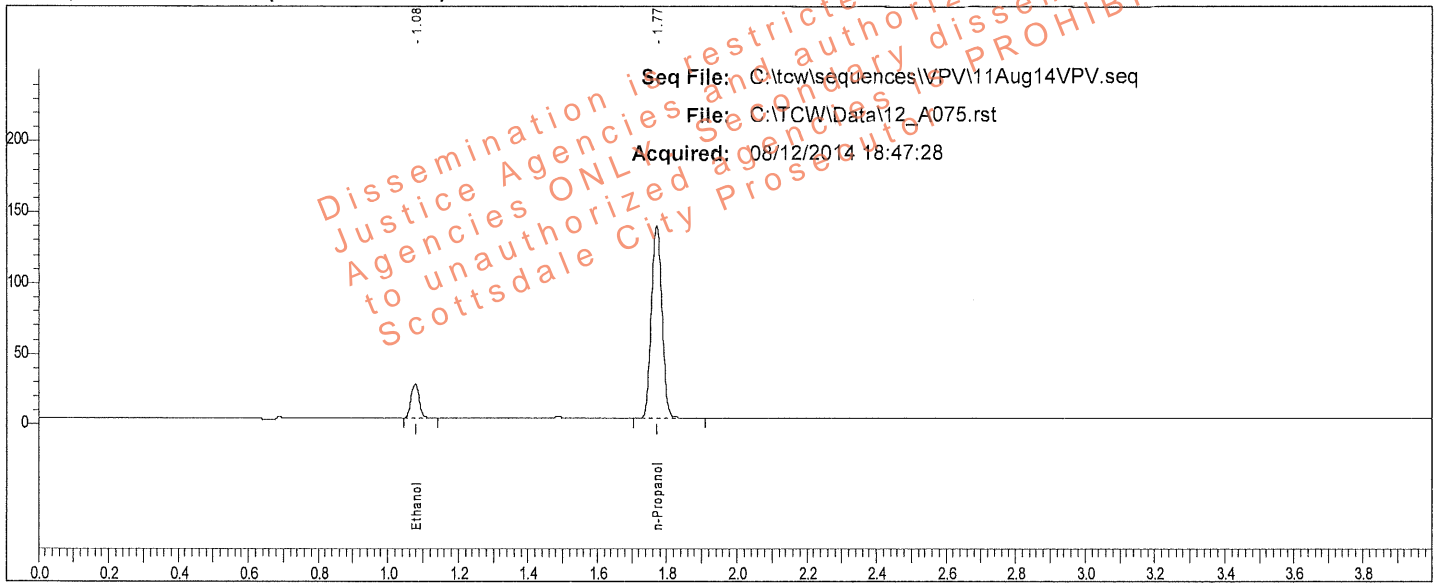

| Rt | Area | Peak | g/100 |
|-------|--------|------------|--------|
| 1.078 | 39576 | Ethanol | 0.0396 |
| 1.771 | 284336 | n-Propanol | |

Sample: 0.040 QC (30112011-B)

Vial #: 75

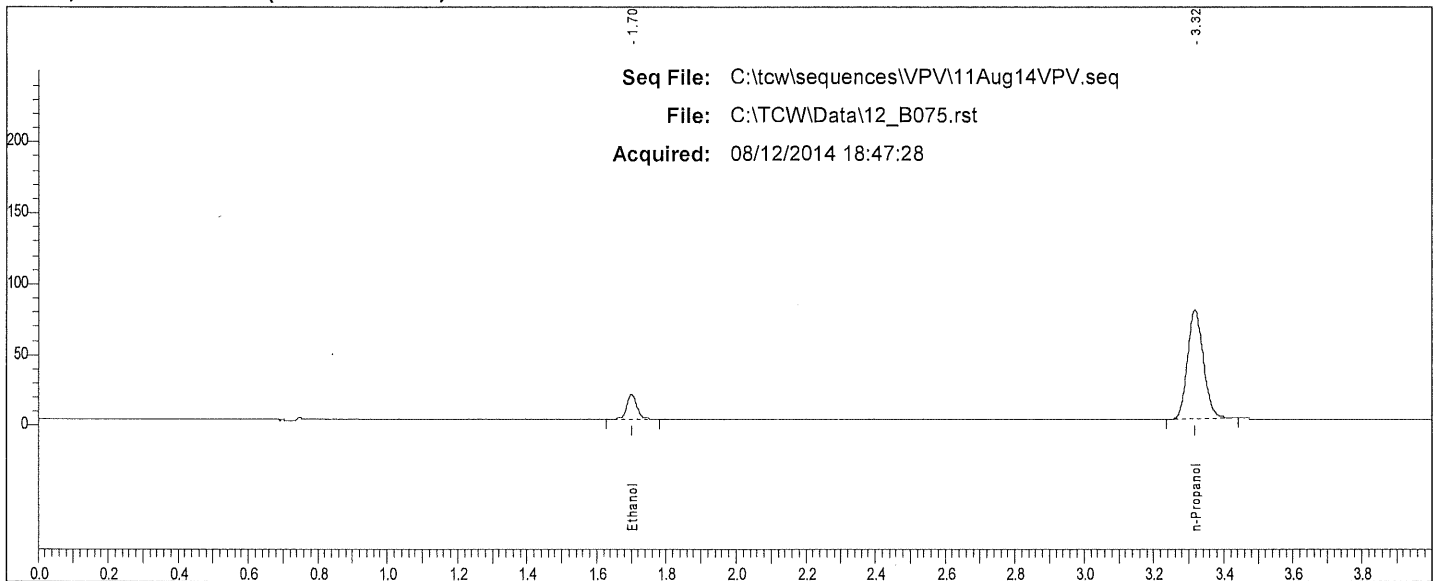

| Rt | Area | Peak |
|-------|--------|------------|
| 1.701 | 34847 | Ethanol |
| 3.317 | 245063 | n-Propanol |

W

TotalChrom Sequence File C:\tcw\sequences\VPV11Aug14VPV.seq *W*

Printed by : manager on: 8/12/2014 9:14:59 AM

Created by : manager on: 8/12/2014 9:13:47 AM

Edited by : manager on: 8/12/2014 9:14:04 AM

Number of Times Edited : 1

Description:

Sequence File Header Information:

Number of Rows : 76
 Instrument Type : PE AutoSystem GC
 Injection Type : SINGLE
 Raw tokens channel A :
 Result tokens channel A :
 Modified tokens channel A :
 Raw tokens channel B :
 Result tokens channel B :
 Modified tokens channel B :

Sequence Sample Descriptions - Channel A

| Row | Type | Name | Number |
|-----|-------------|---------------------------|--------|
| 1 | Cal:Replace | 0.020 CAL (FN09031301) | 001 |
| 2 | Cal:Replace | 0.100 CAL (FN050312-01) | 002 |
| 3 | Cal:Replace | 0.200 CAL (FN032712-01) | 003 |
| 4 | Cal:Replace | 0.400 CAL (FN012712-01) | 004 |
| 5 | Blank | IS Blank (050214VPV-B) | 005 |
| 6 | Ctrl Sample | MIX (011111VPV) | 006 |
| 7 | Ctrl Sample | 0.400 QC (05012012-C) | 007 |
| 8 | Ctrl Sample | 0.040 QC (30112011-B) | 008 |
| 9 | Sample | | 009 |
| 10 | Sample | | 010 |
| 11 | Sample | | 011 |
| 12 | Sample | | 012 |
| 13 | Sample | | 013 |
| 14 | Sample | | 014 |
| 15 | Sample | | 015 |
| 16 | Sample | | 016 |
| 17 | Sample | | 017 |
| 18 | Sample | | 018 |
| 19 | Sample | | 019 |
| 20 | Sample | | 020 |
| 21 | Sample | | 021 |
| 22 | Sample | | 022 |
| 23 | Sample | | 023 |
| 24 | Sample | | 024 |
| 25 | Sample | | 025 |
| 26 | Sample | | 026 |
| 27 | Sample | | 027 |
| 28 | Sample | | 028 |
| 29 | Sample | | 029 |
| 30 | Sample | | 030 |
| 31 | Sample | | 031 |
| 32 | Sample | | 032 |
| 33 | Sample | | 033 |
| 34 | Sample | | 034 |
| 35 | Sample | | 035 |
| 36 | Sample | | 036 |
| 37 | Sample | | 037 |
| 38 | Sample | | 038 |
| 39 | Ctrl Sample | 0.200 WB QC (402101060/3) | 039 |
| 40 | Ctrl Sample | 0.200 WB QC (402101060/3) | 040 |
| 41 | Ctrl Sample | 0.150 QC (11012012-C) | 041 |
| 42 | Ctrl Sample | 0.080 QC (14112011-A) | 042 |
| 43 | Sample | | 043 |
| 44 | Sample | | 044 |
| 45 | Sample | | 045 |
| 46 | Sample | | 046 |
| 47 | Sample | | 047 |
| 48 | Sample | | 048 |
| 49 | Sample | | 049 |
| 50 | Sample | | 050 |
| 51 | Sample | | 051 |
| 52 | Sample | | 052 |
| 53 | Sample | | 053 |
| 54 | Sample | | 054 |
| 55 | Sample | | 055 |
| 56 | Sample | | 056 |
| 57 | Sample | | 057 |

Dissemination is restricted to Criminal
 Justice Agencies and authorized Non-C.J.
 Agencies ONLY. Secondary dissemination
 to unauthorized agencies is PROHIBITED.
 Scottsdale City Prosecutor

8/12/2014 9:14:59 AM Sequence: C:\tcw\sequences\VPV\11Aug14VPV.seq

Sequence Sample Descriptions - Channel A

| Row | Type | Name | Number |
|-----|-------------|------------------------|--------|
| 58 | Sample | | 058 |
| 59 | Sample | | 059 |
| 60 | Sample | | 060 |
| 61 | Sample | | 061 |
| 62 | Sample | | 062 |
| 63 | Sample | | 063 |
| 64 | Sample | | 064 |
| 65 | Sample | | 065 |
| 66 | Sample | | 066 |
| 67 | Sample | | 067 |
| 68 | Sample | | 068 |
| 69 | Sample | | 069 |
| 70 | Sample | | 070 |
| 71 | Sample | | 071 |
| 72 | Sample | | 072 |
| 73 | Blank | IS Blank (050214VPV-B) | 073 |
| 74 | Ctrl Sample | 0.400 QC (05012012-C) | 074 |
| 75 | Ctrl Sample | 0.040 QC (30112011-B) | 075 |
| 76 | Sample | END OF SEQUENCE | 076 |

Dissemination is restricted to Criminal Justice Agencies ONLY and authorized Non-C.J. Agencies. Secondary dissemination to unauthorized agencies is PROHIBITED.
Scottsdale City Prosecutor

Scottsdale P.D. Crime Lab

Summary of Cases for Ethanol

Acquired: 08/12/2014

Analyst: VPV

Sequence: C:\tcw\sequences\VPV11Aug14\VPV.seq

Dissemination is restricted to Criminal Justice Agencies and authorized Non-C.J. Agencies ONLY. Secondary dissemination to unauthorized agencies is PROHIBITED.

| File | Sample | Result | Result | % Diff. |
|-------------|-----------------|--------|--------|---------|
| 12_A009.rst | | 0.0485 | 0.0484 | 0.08 |
| 12_A011.rst | | 0.1169 | 0.1171 | 0.14 |
| 12_A013.rst | | 0.1434 | 0.1442 | 0.55 |
| 12_A015.rst | | 0.1898 | 0.1899 | 0.03 |
| 12_A017.rst | | 0.1361 | 0.1363 | 0.15 |
| 12_A019.rst | | 0.2073 | 0.2075 | 0.11 |
| 12_A021.rst | | 0.1851 | 0.1848 | 0.13 |
| 12_A023.rst | | 0.1555 | 0.1556 | 0.12 |
| 12_A025.rst | | 0.1619 | 0.1615 | 0.26 |
| 12_A027.rst | | 0.1857 | 0.1857 | 0.01 |
| 12_A029.rst | | 0.2258 | 0.2261 | 0.12 |
| 12_A031.rst | | 0.1961 | 0.1960 | 0.03 |
| 12_A033.rst | | 0.0994 | 0.0994 | 0.03 |
| 12_A035.rst | | 0.1190 | 0.1185 | 0.40 |
| 12_A037.rst | | 0.1325 | 0.1315 | 0.71 |
| 12_A043.rst | | 0.1266 | 0.1276 | 0.74 |
| 12_A045.rst | | 0.2360 | 0.2366 | 0.25 |
| 12_A047.rst | | 0.2012 | 0.2010 | 0.10 |
| 12_A049.rst | | 0.2278 | 0.2281 | 0.14 |
| 12_A051.rst | | 0.2228 | 0.2236 | 0.36 |
| 12_A053.rst | | 0.2534 | 0.2548 | 0.59 |
| 12_A055.rst | | 0.1391 | 0.1390 | 0.04 |
| 12_A057.rst | | 0.2020 | 0.2024 | 0.16 |
| 12_A059.rst | | 0.2881 | 0.2888 | 0.25 |
| 12_A061.rst | | 0.0677 | 0.0677 | 0.09 |
| 12_A063.rst | | 0.2755 | 0.2761 | 0.21 |
| 12_A065.rst | | 0.1229 | 0.1228 | 0.05 |
| 12_A067.rst | | 0.1063 | 0.1060 | 0.32 |
| 12_A069.rst | | 0 | 0 | |
| 12_A071.rst | | 0.1058 | 0.1054 | 0.43 |
| 12_A076.rst | END OF SEQUENCE | 0 | | |

Scottsdale P. D. Crime Lab: Dual Channel Blood Alcohol Report

Instrument: 650N9042002 Analyst: VPV

Sample: L14- [REDACTED]

Vial #: 9

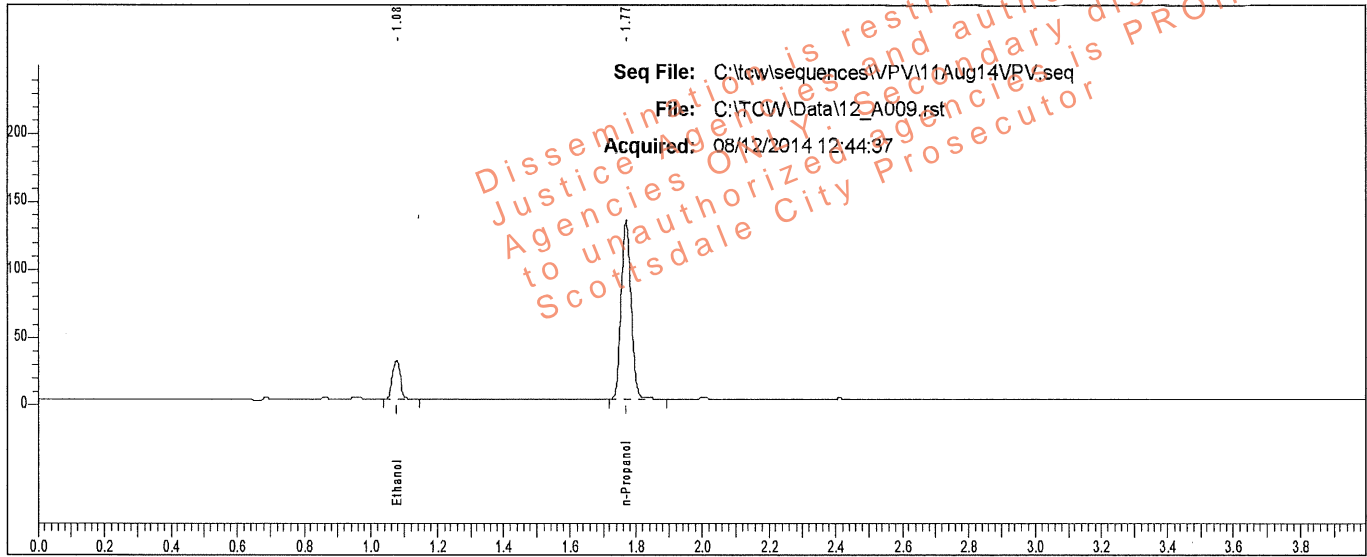

| Rt | Area | Peak | g/100 |
|-------|--------|------------|--------|
| 1.077 | 47028 | Ethanol | 0.0485 |
| 1.769 | 275000 | n-Propanol | |

Sample: L14- [REDACTED]

Vial #: 9

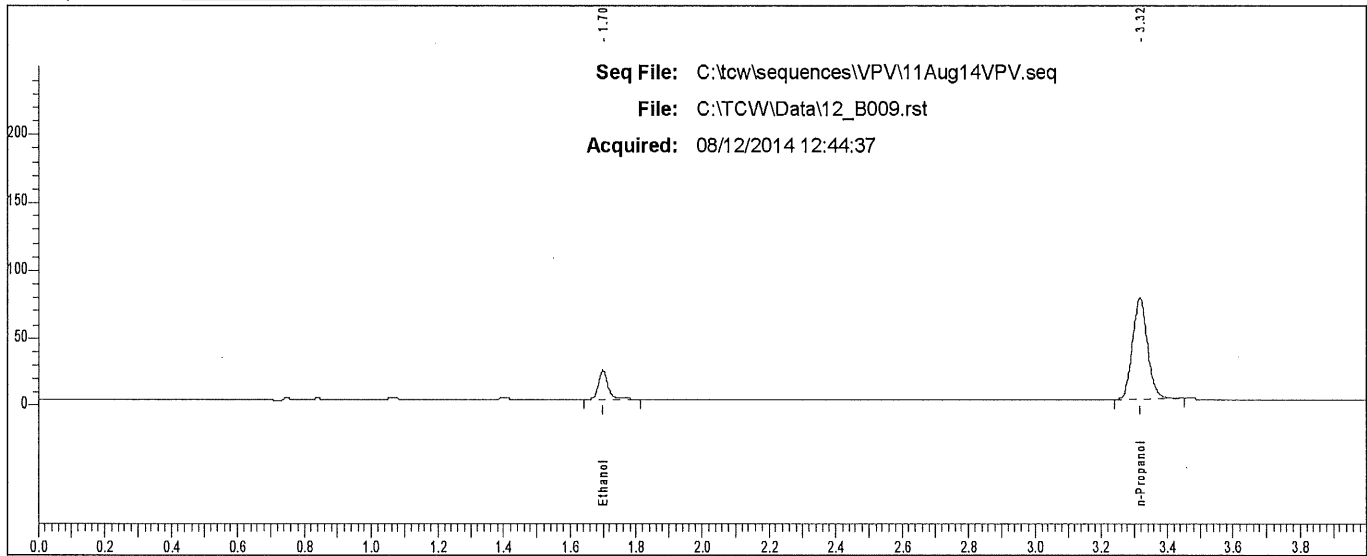

| Rt | Area | Peak |
|-------|--------|------------|
| 1.699 | 42955 | Ethanol |
| 3.316 | 237765 | n-Propanol |

Scottsdale P. D. Crime Lab: Dual Channel Blood Alcohol Report

Instrument: 650N9042002 Analyst: VPV

Sample: L14- [REDACTED]

Vial #: 10

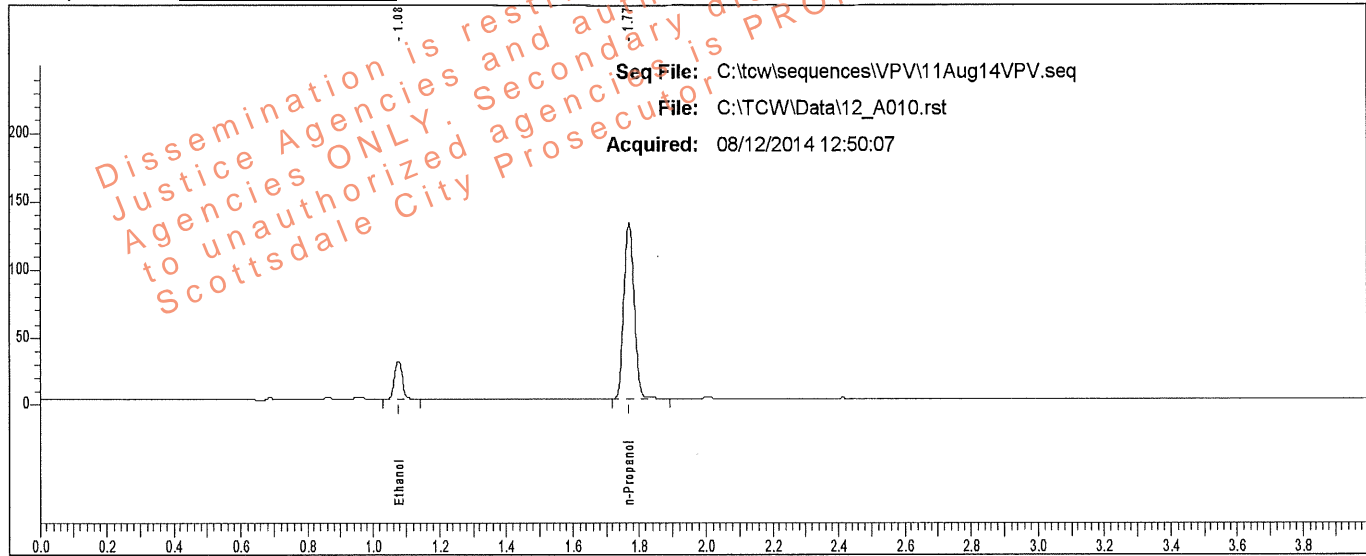

| Rt | Area | Peak | g/100 |
|-------|--------|------------|--------|
| 1.077 | 46394 | Ethanol | 0.0484 |
| 1.770 | 271517 | n-Propanol | |

Sample: L14- [REDACTED]

Vial #: 10

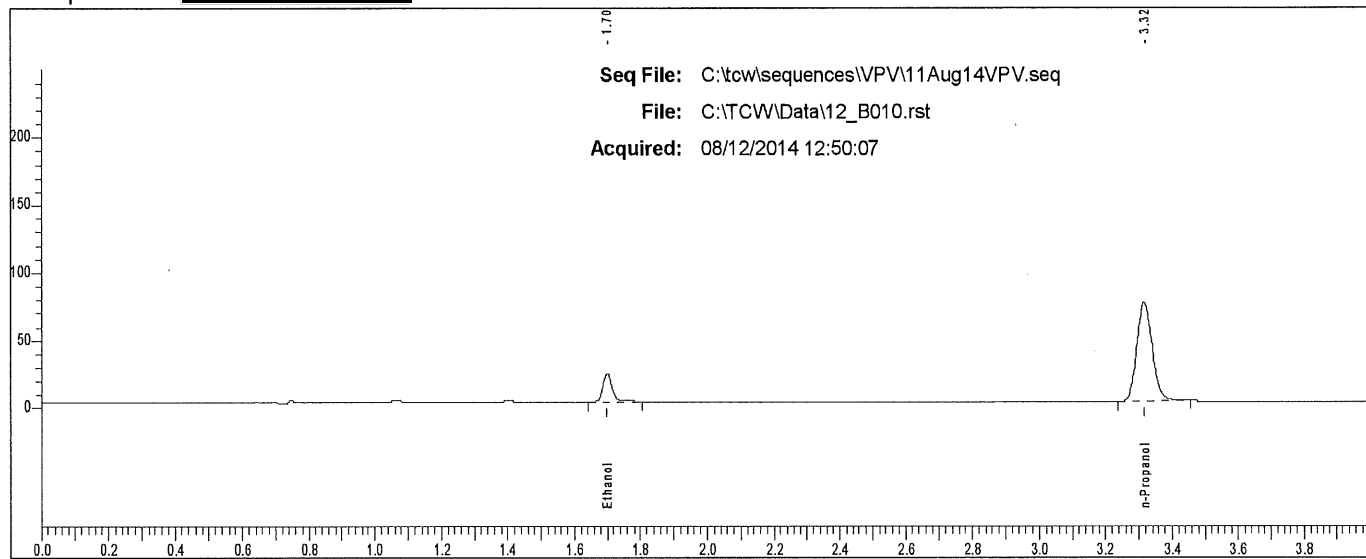

| Rt | Area | Peak |
|-------|--------|------------|
| 1.699 | 42378 | Ethanol |
| 3.315 | 235025 | n-Propanol |

Scottsdale P. D. Crime Lab: Dual Channel Blood Alcohol Report

Instrument: 650N9042002 Analyst: VPV

Sample: L14- [REDACTED]

Vial #: 11

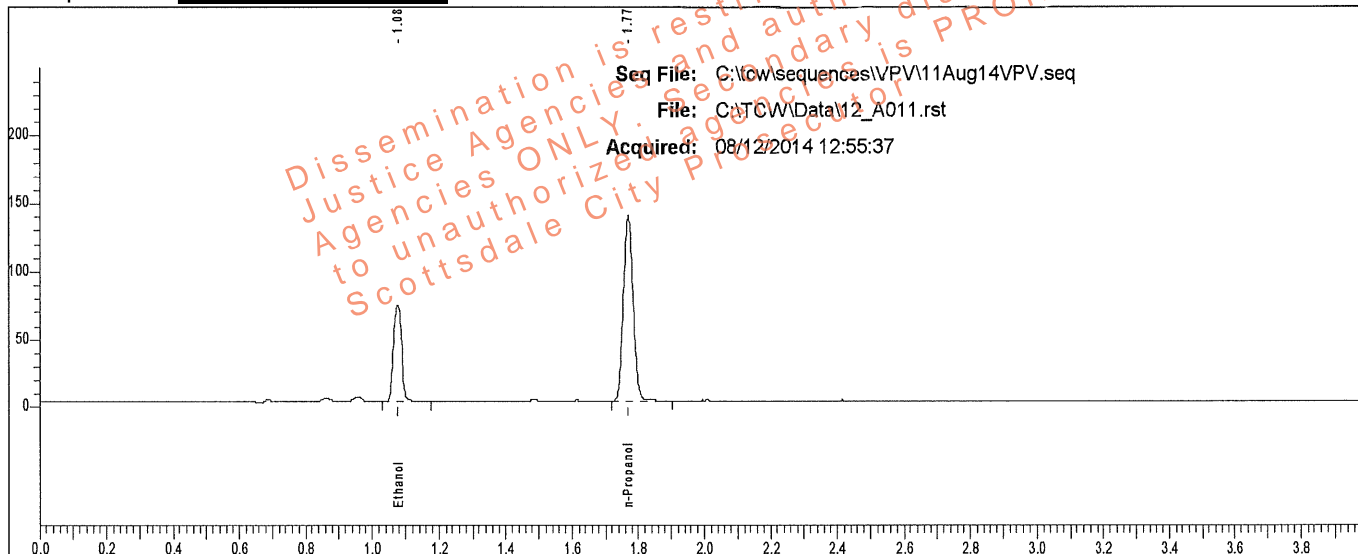

| Rt | Area | Peak | g/100 |
|-------|--------|------------|--------|
| 1.077 | 118460 | Ethanol | 0.1169 |
| 1.769 | 284473 | n-Propanol | |

Sample: L14- [REDACTED]

Vial #: 11

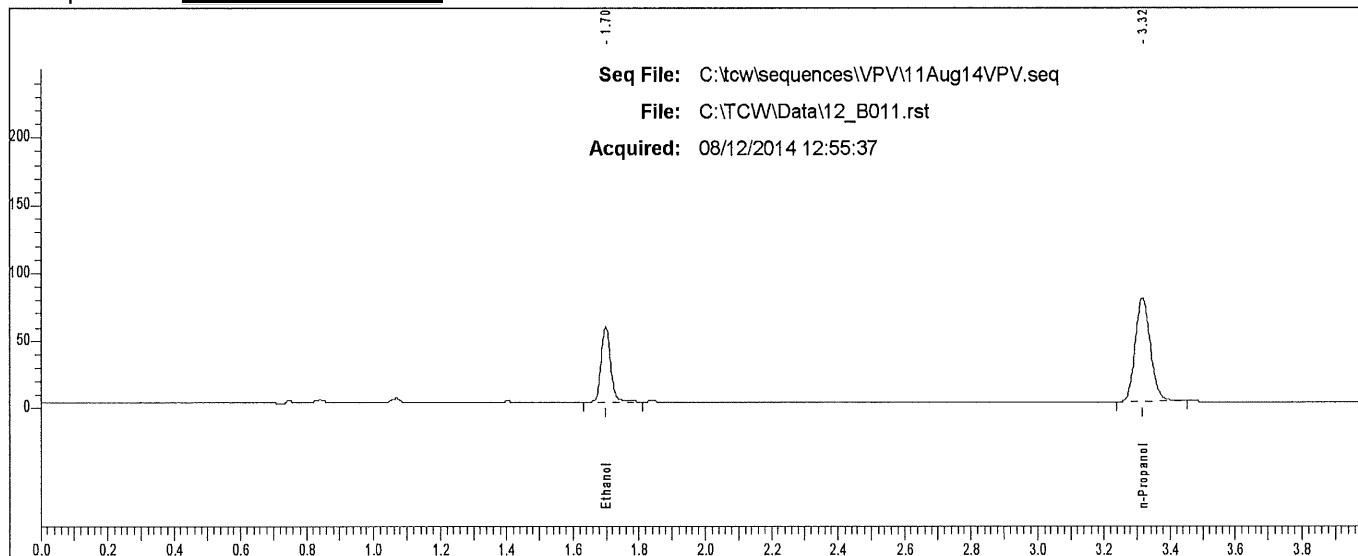

| Rt | Area | Peak |
|-------|--------|------------|
| 1.698 | 107009 | Ethanol |
| 3.316 | 245940 | n-Propanol |

Scottsdale P. D. Crime Lab: Dual Channel Blood Alcohol Report

Instrument: 650N9042002 Analyst: VPV

Sample: L14- [REDACTED]

Vial #: 12

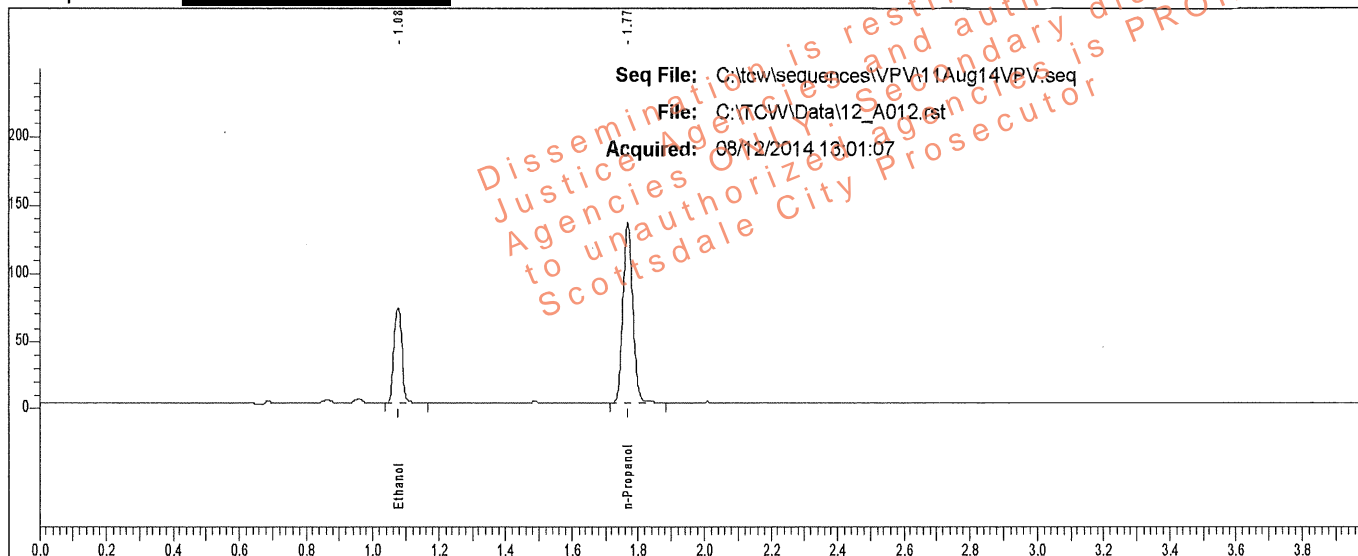

| Rt | Area | Peak | g/100 |
|-------|--------|------------|--------|
| 1.077 | 115990 | Ethanol | 0.1171 |
| 1.769 | 278142 | n-Propanol | |

Sample: L14- [REDACTED]

Vial #: 12

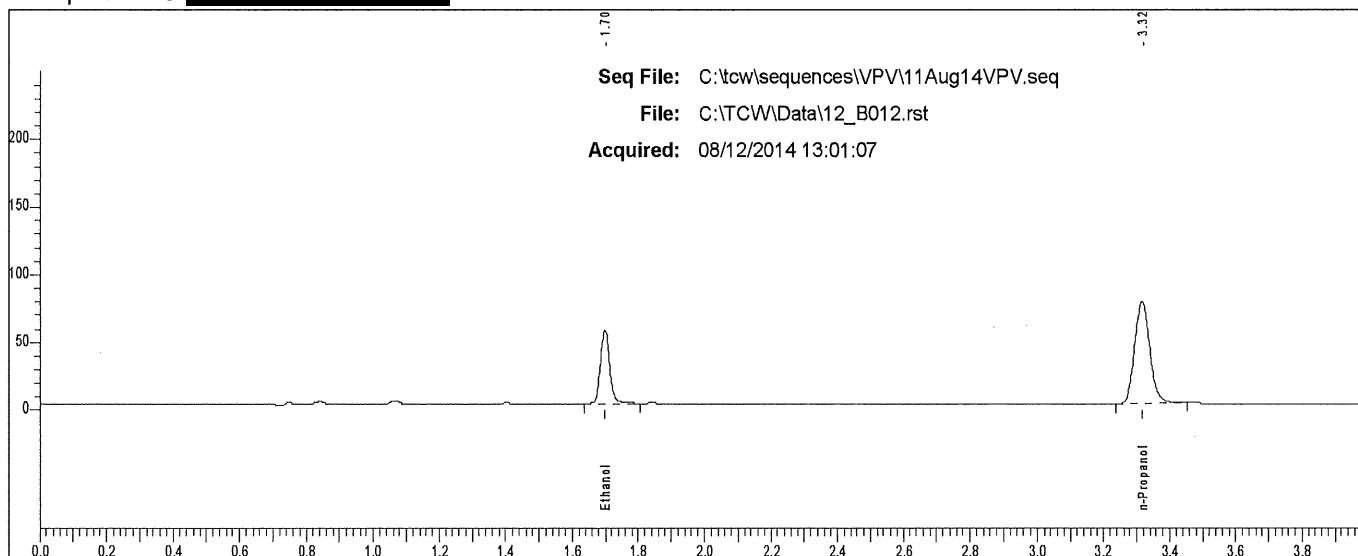

| Rt | Area | Peak | g/100 |
|-------|--------|------------|-------|
| 1.698 | 104886 | Ethanol | |
| 3.315 | 240266 | n-Propanol | |

Scottsdale P. D. Crime Lab: Dual Channel Blood Alcohol Report

Instrument: 650N9042002 Analyst: VPV

Sample: L14- [REDACTED]

Vial #: 13

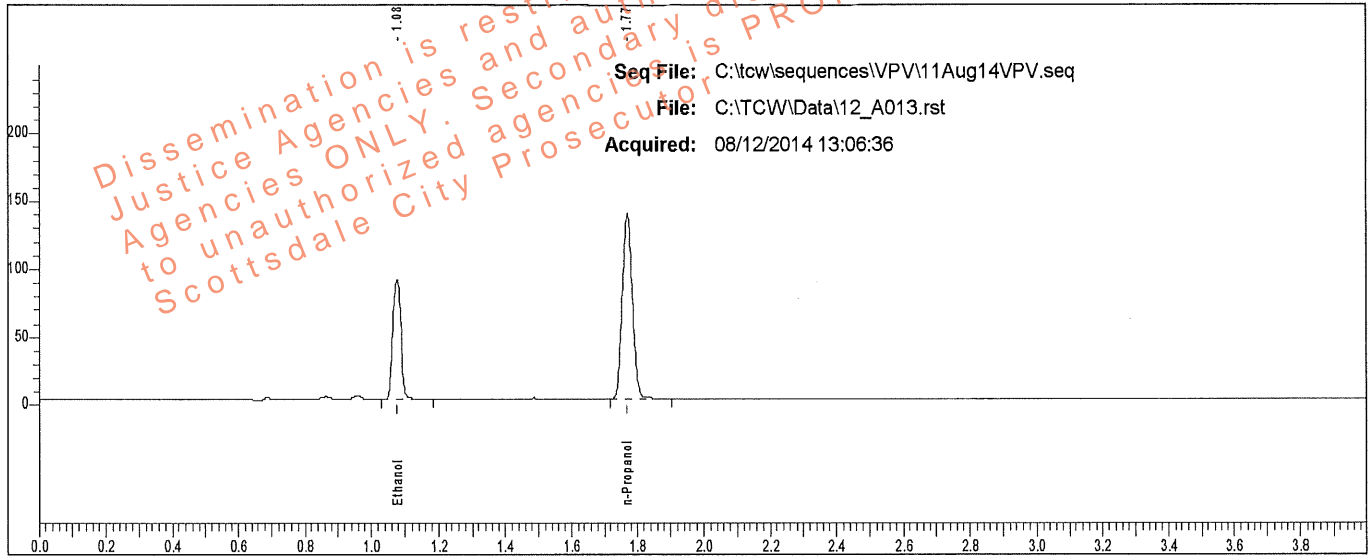

| Rt | Area | Peak | g/100 |
|-------|--------|------------|--------|
| 1.077 | 145456 | Ethanol | 0.1434 |
| 1.770 | 284587 | n-Propanol | |

Sample: L14- [REDACTED]

Vial #: 13

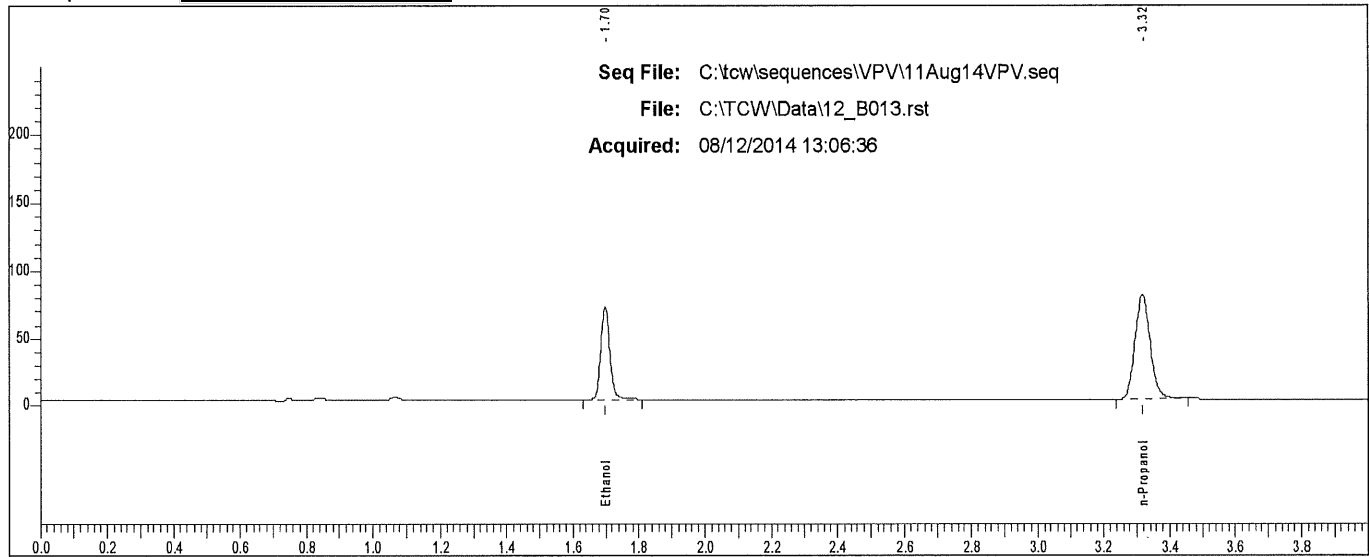

| Rt | Area | Peak |
|-------|--------|------------|
| 1.698 | 131167 | Ethanol |
| 3.316 | 246249 | n-Propanol |

Scottsdale P. D. Crime Lab: Dual Channel Blood Alcohol Report

Instrument: 650N9042002 Analyst: VPV

Sample: L14- [REDACTED]

Vial #: 14

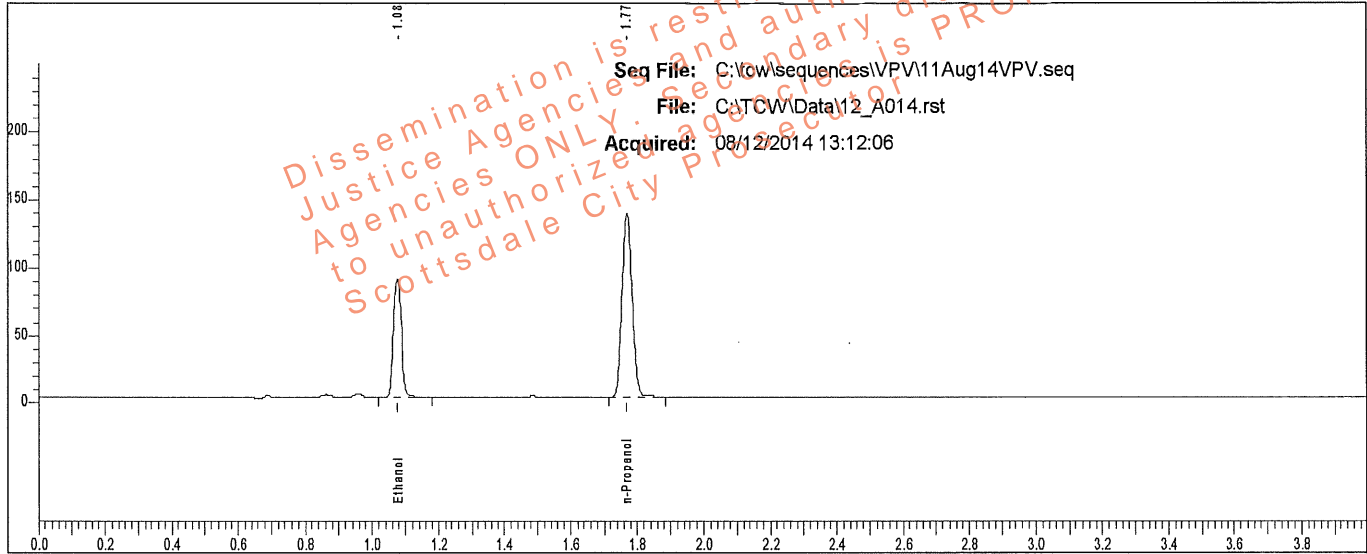

| Rt | Area | Peak | g/100 |
|-------|--------|------------|--------|
| 1.077 | 146105 | Ethanol | 0.1442 |
| 1.770 | 284276 | n-Propanol | |

Sample: L14- [REDACTED]

Vial #: 14

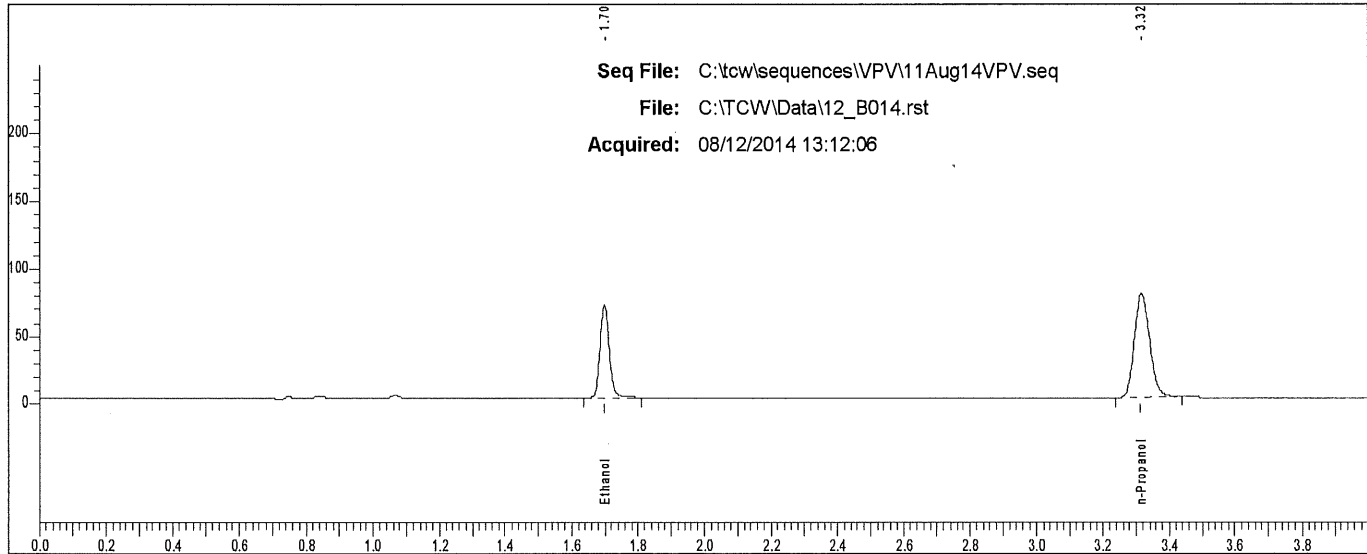

| Rt | Area | Peak |
|-------|--------|------------|
| 1.698 | 131219 | Ethanol |
| 3.315 | 244363 | n-Propanol |

Scottsdale P. D. Crime Lab: Dual Channel Blood Alcohol Report

Instrument: 650N9042002 Analyst: VPV

Sample: L14- [REDACTED]

Vial #: 15

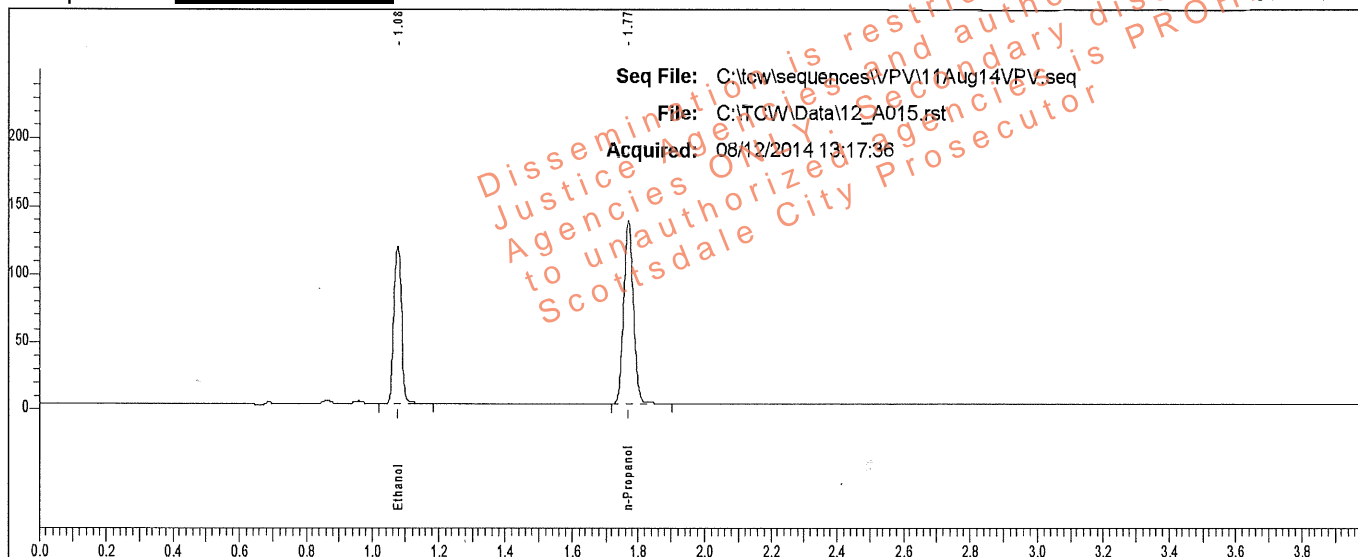

| Rt | Area | Peak | g/100 |
|-------|--------|------------|--------|
| 1.077 | 192140 | Ethanol | 0.1898 |
| 1.770 | 283514 | n-Propanol | |

Sample: L14- [REDACTED]

Vial #: 15

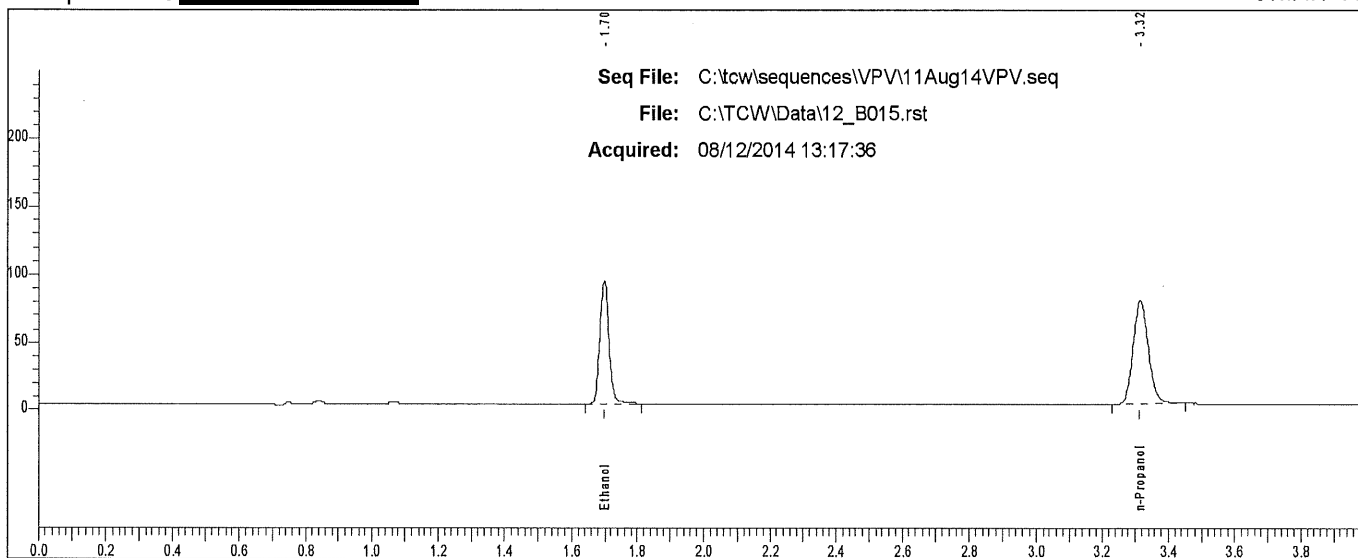

| Rt | Area | Peak |
|-------|--------|------------|
| 1.698 | 172844 | Ethanol |
| 3.315 | 244733 | n-Propanol |

Scottsdale P. D. Crime Lab: Dual Channel Blood Alcohol Report

Instrument: 650N9042002 Analyst: VPV

Sample: L14- [REDACTED]

Vial #: 16

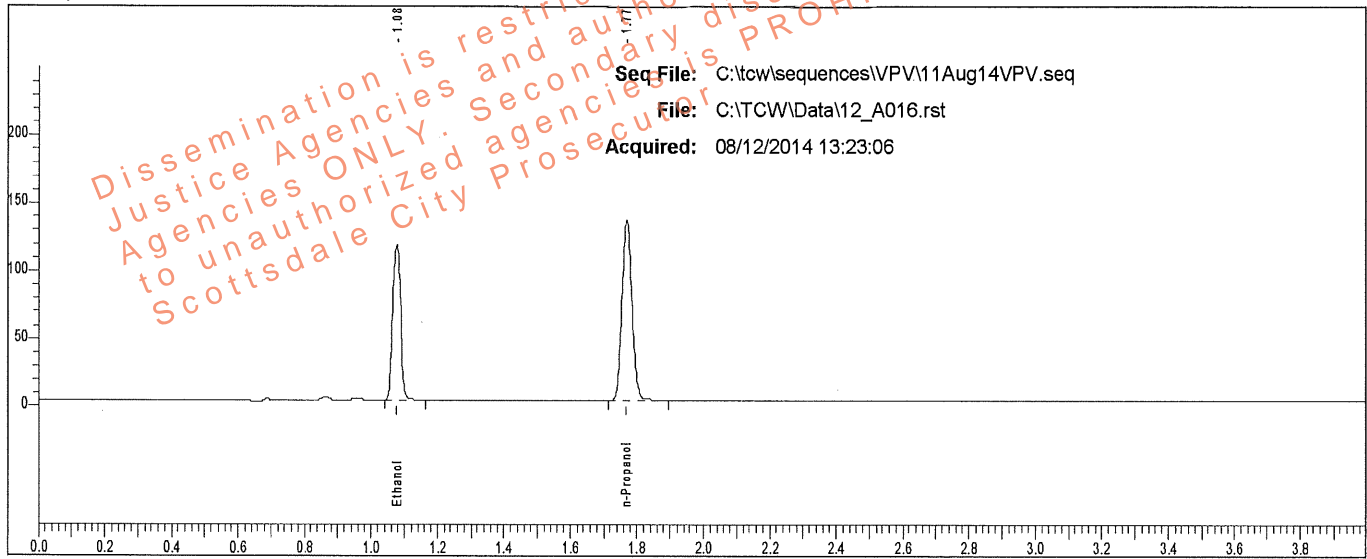

| Rt | Area | Peak | g/100 |
|-------|--------|------------|--------|
| 1.077 | 190611 | Ethanol | 0.1899 |
| 1.770 | 281172 | n-Propanol | |

Sample: L14- [REDACTED]

Vial #: 16

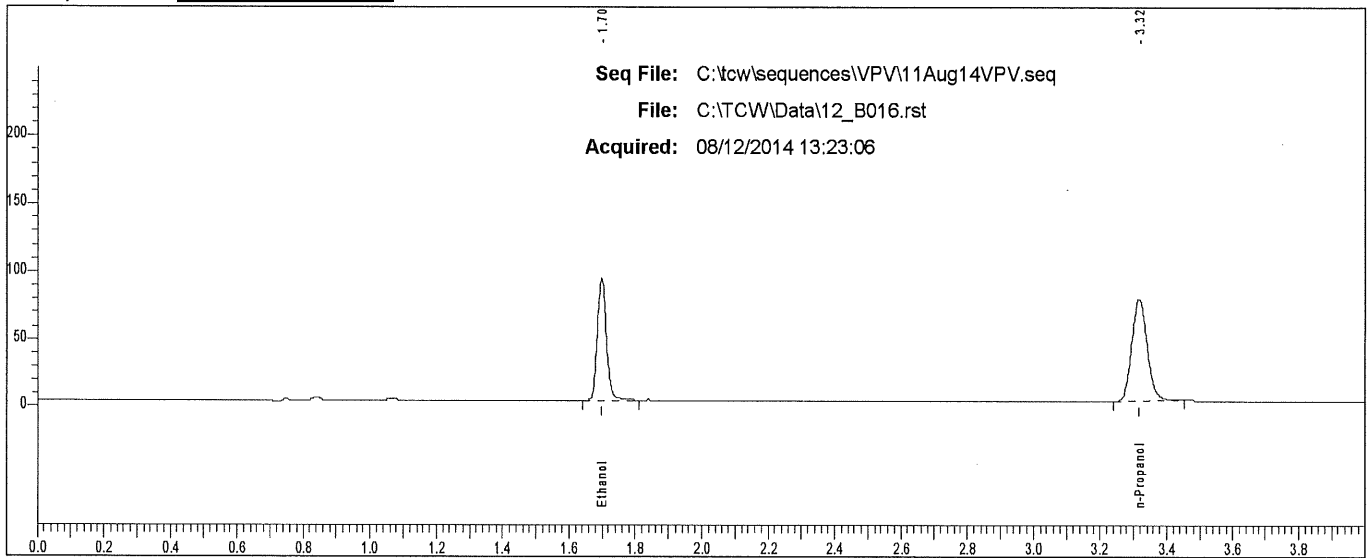

| Rt | Area | Peak |
|-------|--------|------------|
| 1.698 | 171530 | Ethanol |
| 3.316 | 242561 | n-Propanol |

Scottsdale P. D. Crime Lab: Dual Channel Blood Alcohol Report

Instrument: 650N9042002 Analyst: VPV

Sample: L14- [REDACTED]

Vial #: 17

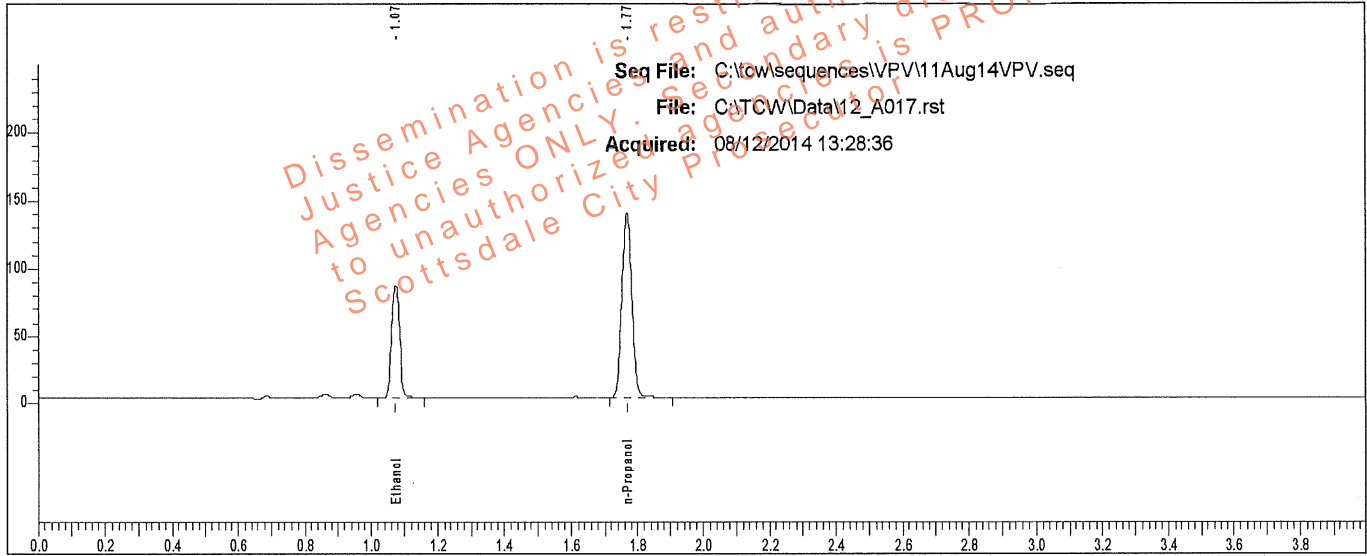

| Rt | Area | Peak | g/100 |
|-------|--------|------------|--------|
| 1.075 | 138347 | Ethanol | 0.1361 |
| 1.767 | 285175 | n-Propanol | |

Sample: L14- [REDACTED]

Vial #: 17

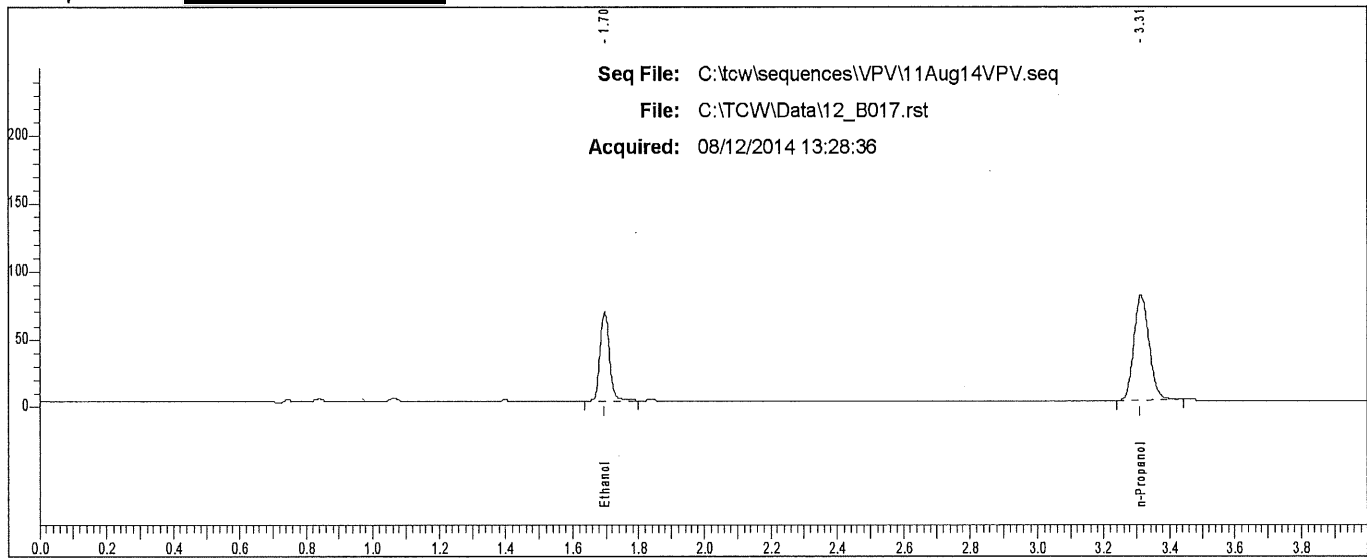

| Rt | Area | Peak |
|-------|--------|------------|
| 1.696 | 124231 | Ethanol |
| 3.312 | 245419 | n-Propanol |

Scottsdale P. D. Crime Lab: Dual Channel Blood Alcohol Report

Instrument: 650N9042002 Analyst: VPV

Sample: L14- [REDACTED]

Vial #: 18

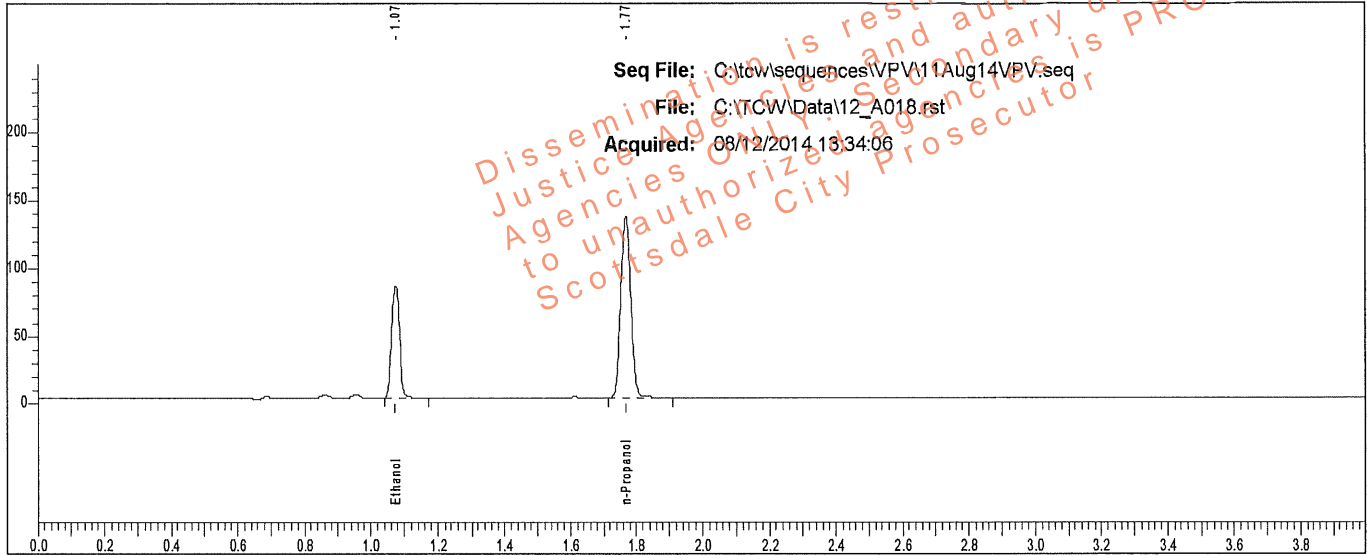

| Rt | Area | Peak | g/100 |
|-------|--------|------------|--------|
| 1.075 | 136632 | Ethanol | 0.1363 |
| 1.768 | 281226 | n-Propanol | |

Sample: L14- [REDACTED]

Vial #: 18

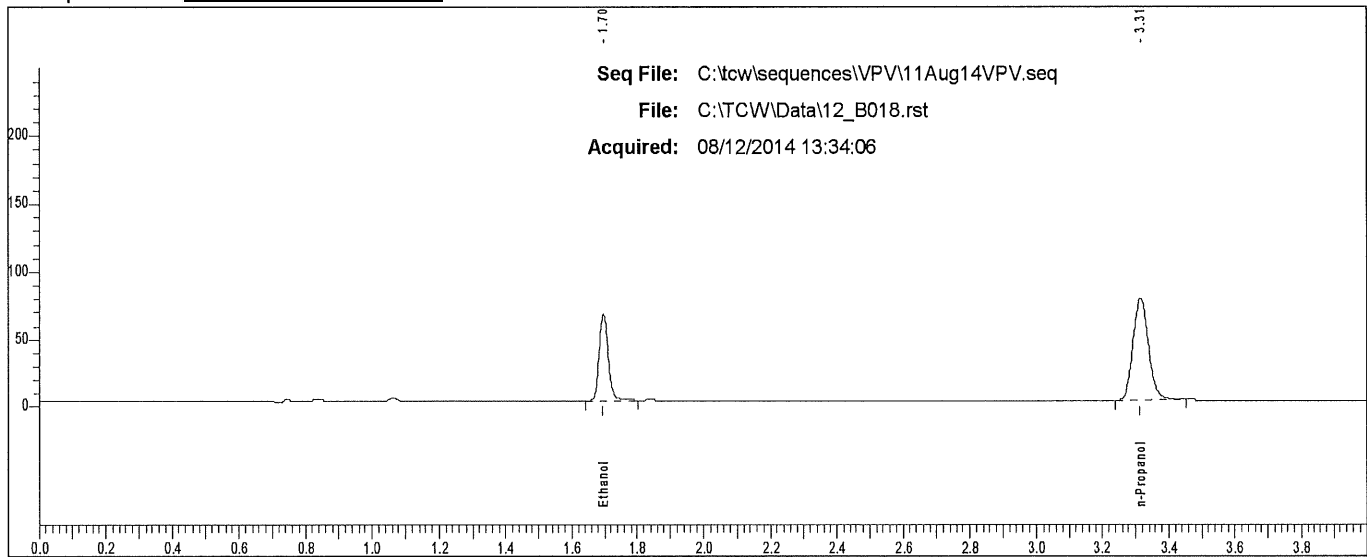

| Rt | Area | Peak |
|-------|--------|------------|
| 1.697 | 122741 | Ethanol |
| 3.314 | 242904 | n-Propanol |

Scottsdale P. D. Crime Lab: Dual Channel Blood Alcohol Report

Instrument: 650N9042002 Analyst: VPV

Sample: L14- [REDACTED]

Vial #: 19

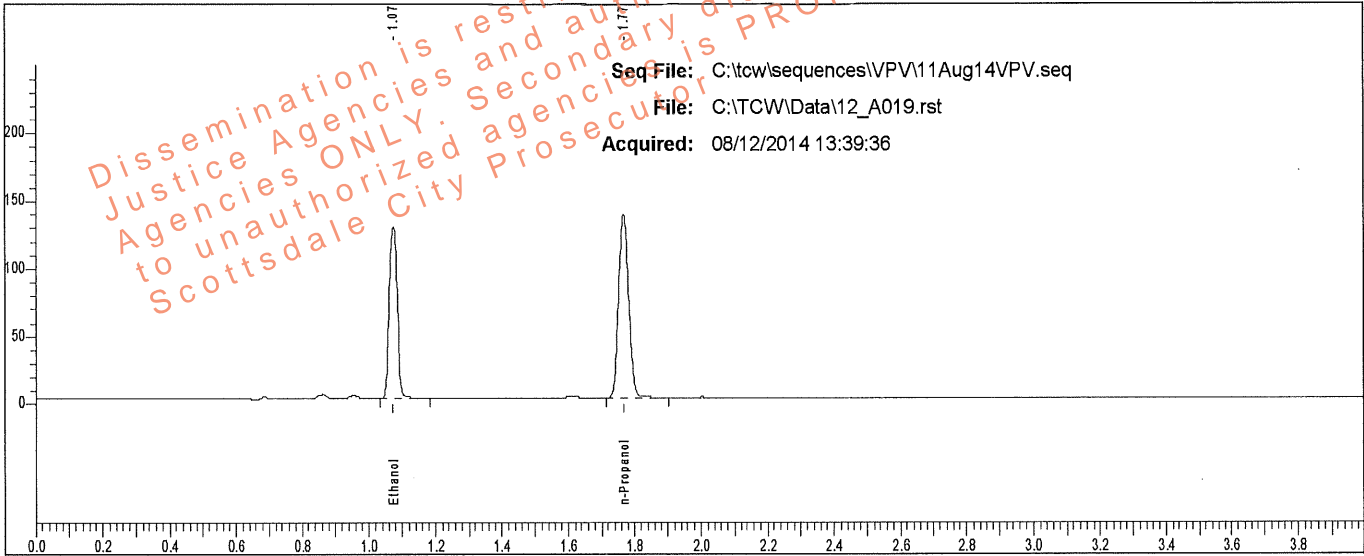

| Rt | Area | Peak | g/100 |
|-------|--------|------------|--------|
| 1.075 | 210789 | Ethanol | 0.2073 |
| 1.768 | 284791 | n-Propanol | |

Sample: L14- [REDACTED]

Vial #: 19

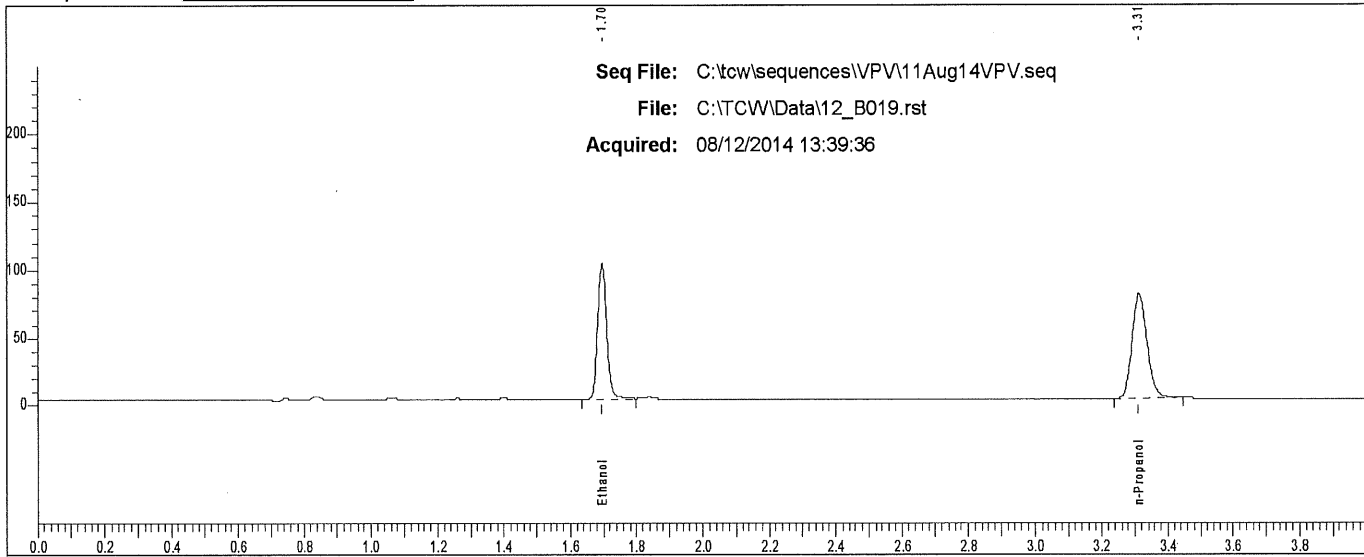

| Rt | Area | Peak | g/100 |
|-------|--------|------------|-------|
| 1.696 | 189723 | Ethanol | |
| 3.312 | 244899 | n-Propanol | |

Scottsdale P. D. Crime Lab: Dual Channel Blood Alcohol Report

Instrument: 650N9042002 Analyst: VPV

Sample: L14- [REDACTED]

Vial #: 20

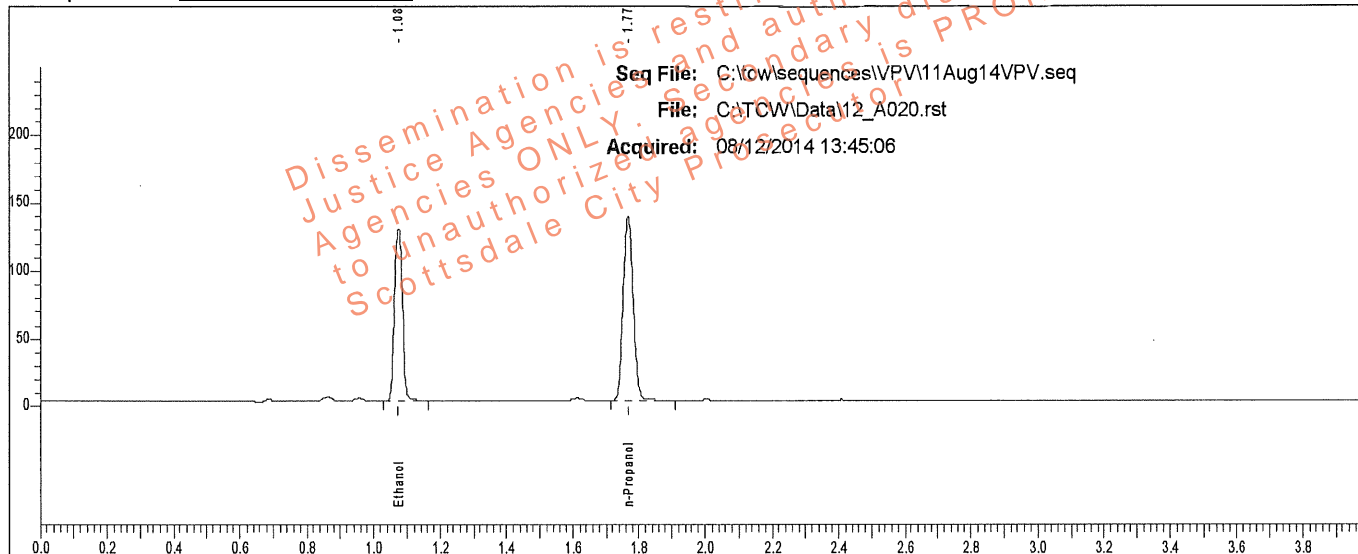

| Rt | Area | Peak | g/100 |
|-------|--------|------------|--------|
| 1.075 | 210556 | Ethanol | 0.2075 |
| 1.768 | 284162 | n-Propanol | |

Sample: L14- [REDACTED]

Vial #: 20

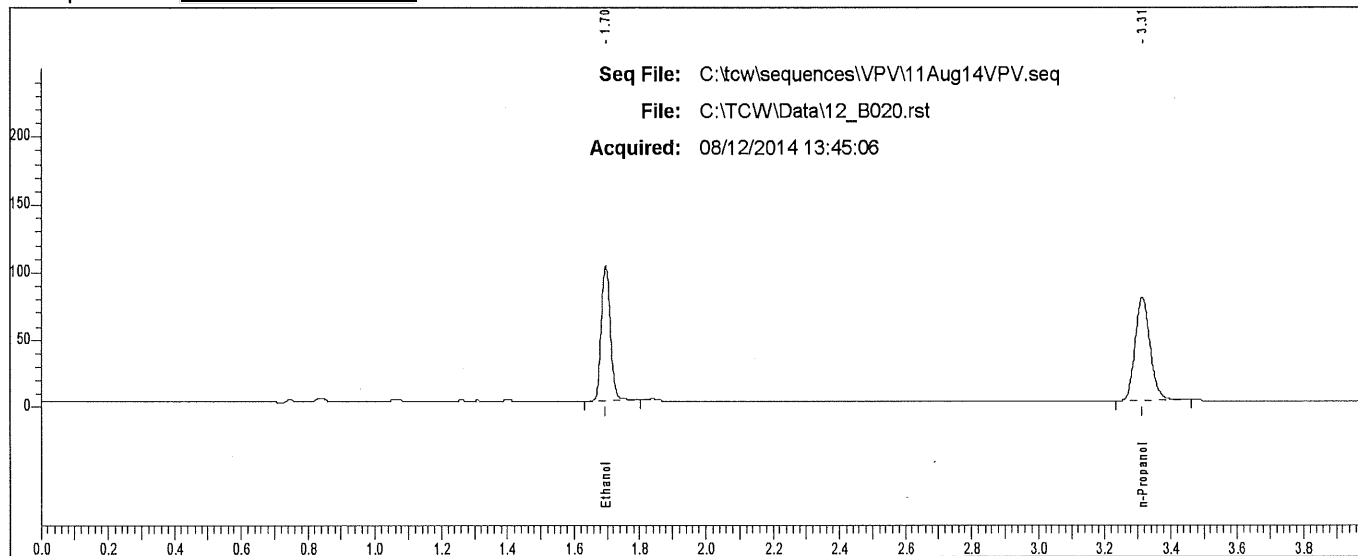

| Rt | Area | Peak |
|-------|--------|------------|
| 1.696 | 189527 | Ethanol |
| 3.314 | 245804 | n-Propanol |

Scottsdale P. D. Crime Lab: Dual Channel Blood Alcohol Report

Instrument: 650N9042002 Analyst: VPV

Sample: L14- [REDACTED]

Vial #: 21

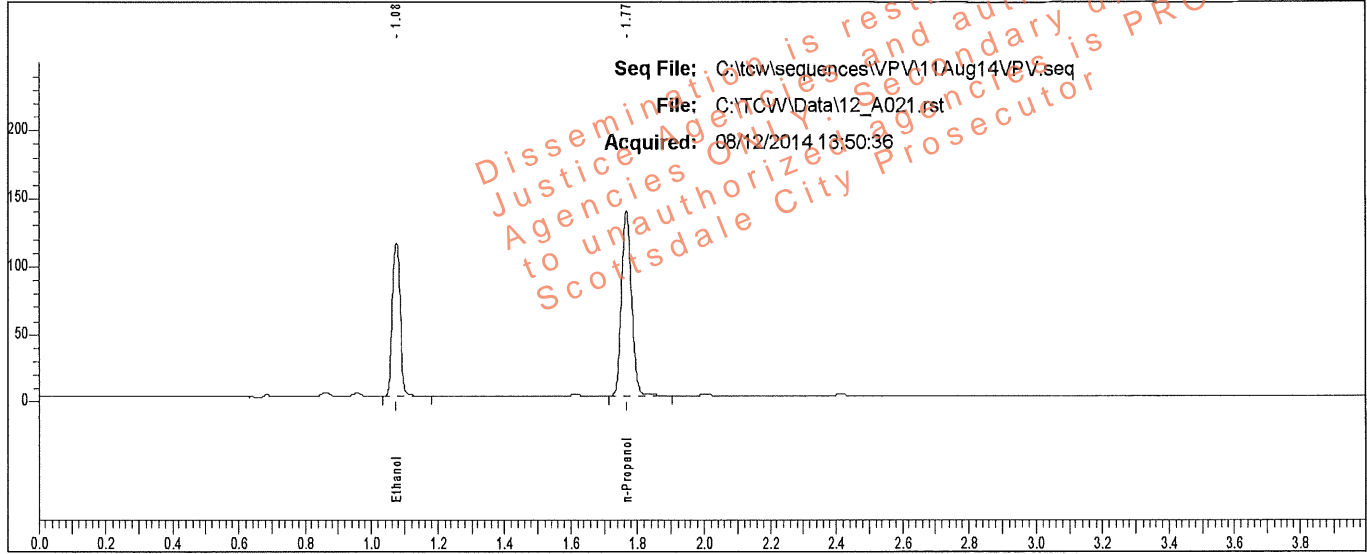

| Rt | Area | Peak | g/100 |
|-------|--------|------------|--------|
| 1.075 | 188884 | Ethanol | 0.1851 |
| 1.768 | 285930 | n-Propanol | |

Sample: L14- [REDACTED]

Vial #: 21

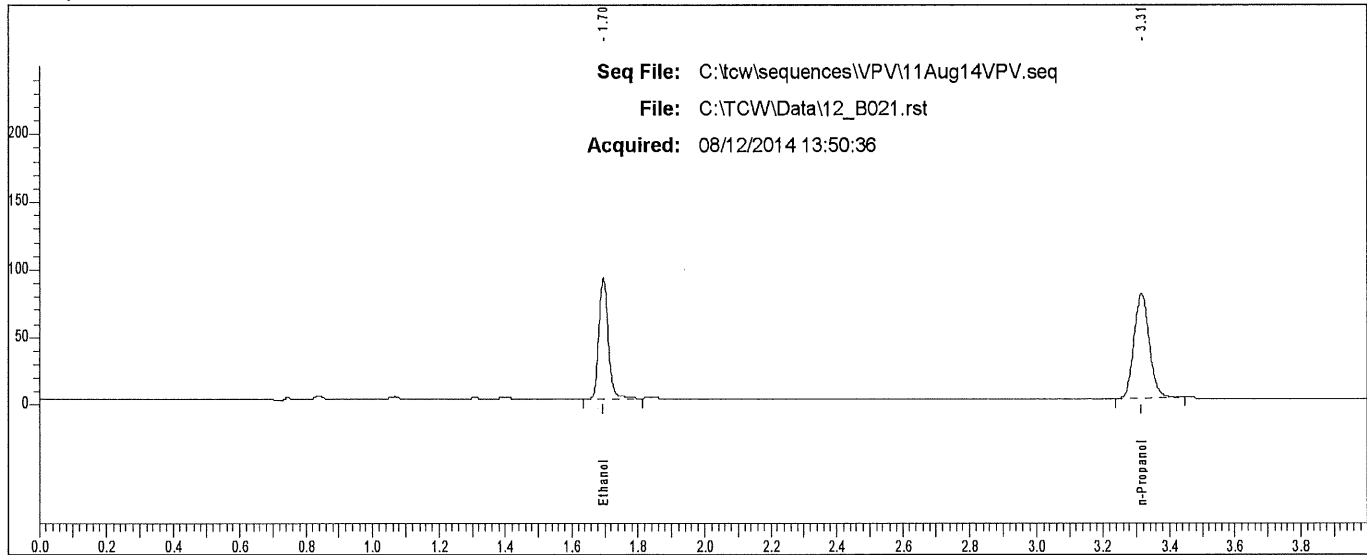

| Rt | Area | Peak |
|-------|--------|------------|
| 1.696 | 170283 | Ethanol |
| 3.314 | 245993 | n-Propanol |

Scottsdale P. D. Crime Lab: Dual Channel Blood Alcohol Report

Instrument: 650N9042002 Analyst: VPV

Sample: L14- [REDACTED]

Vial #: 22

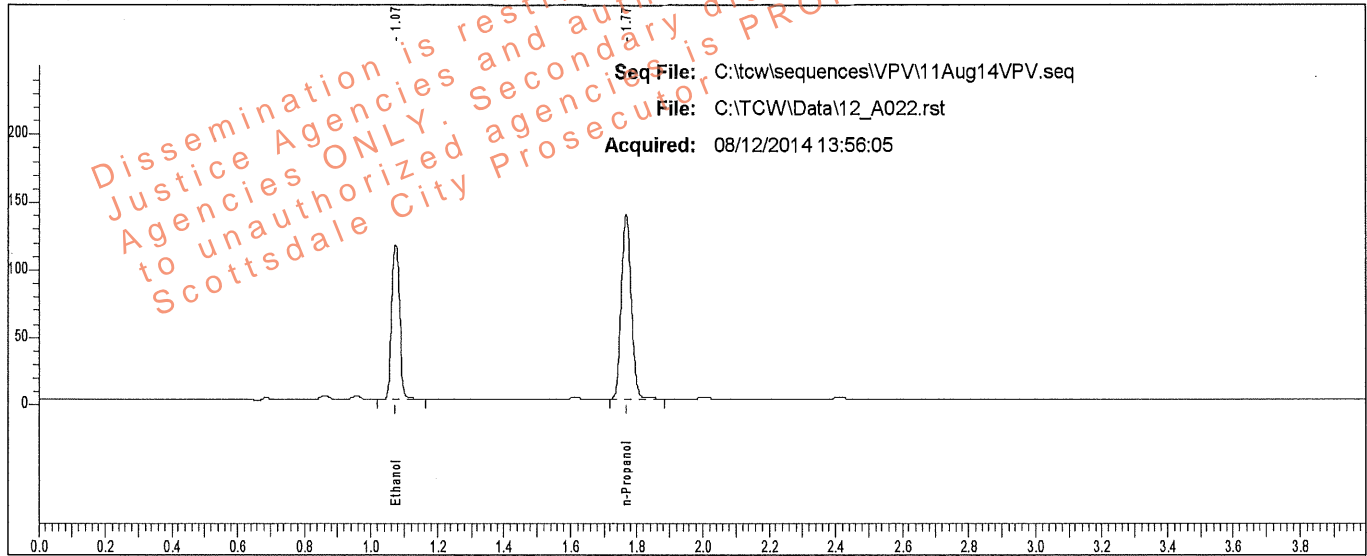

| Rt | Area | Peak | g/100 |
|-------|--------|------------|--------|
| 1.074 | 188441 | Ethanol | 0.1848 |
| 1.768 | 285621 | n-Propanol | |

Sample: L14- [REDACTED]

Vial #: 22

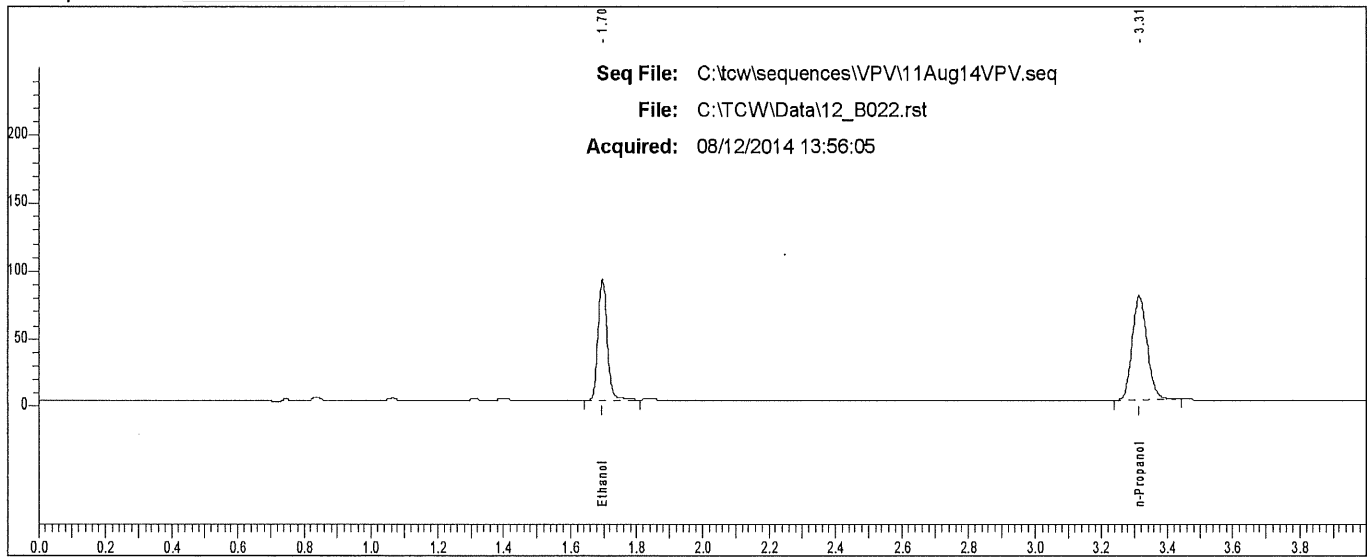

| Rt | Area | Peak | g/100 |
|-------|--------|------------|-------|
| 1.696 | 170009 | Ethanol | |
| 3.314 | 245293 | n-Propanol | |

Scottsdale P. D. Crime Lab: Dual Channel Blood Alcohol Report

Instrument: 650N9042002 Analyst: VPV

Sample: L14- [REDACTED]

Vial #: 23

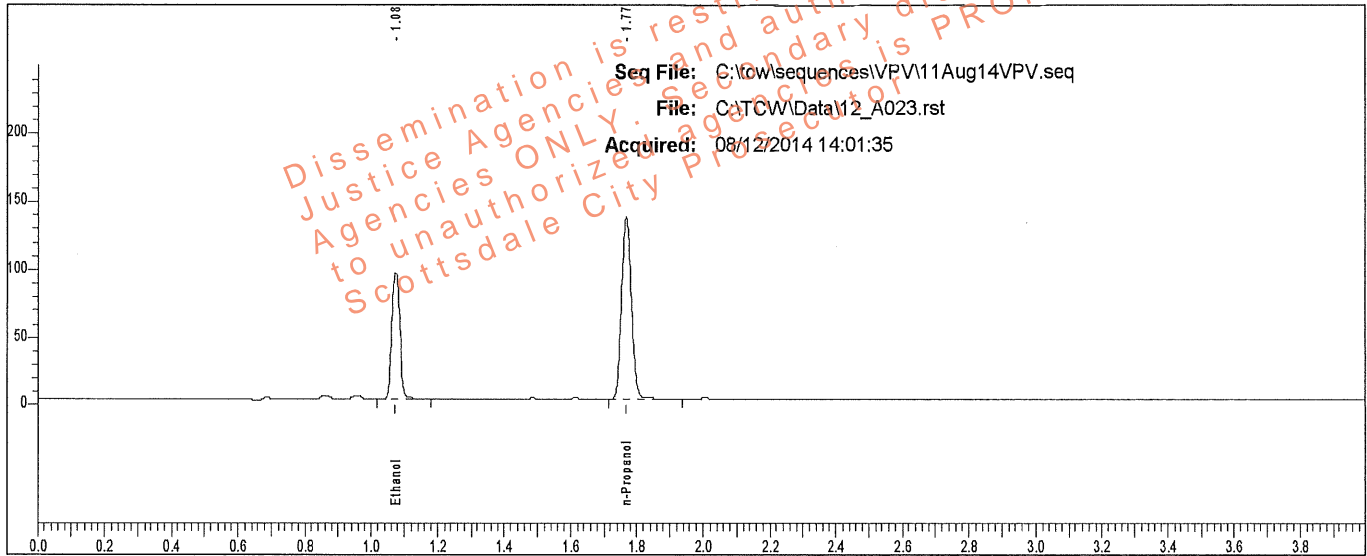

| Rt | Area | Peak | g/100 |
|-------|--------|------------|--------|
| 1.075 | 155858 | Ethanol | 0.1555 |
| 1.768 | 281091 | n-Propanol | |

Sample: L14- [REDACTED]

Vial #: 23

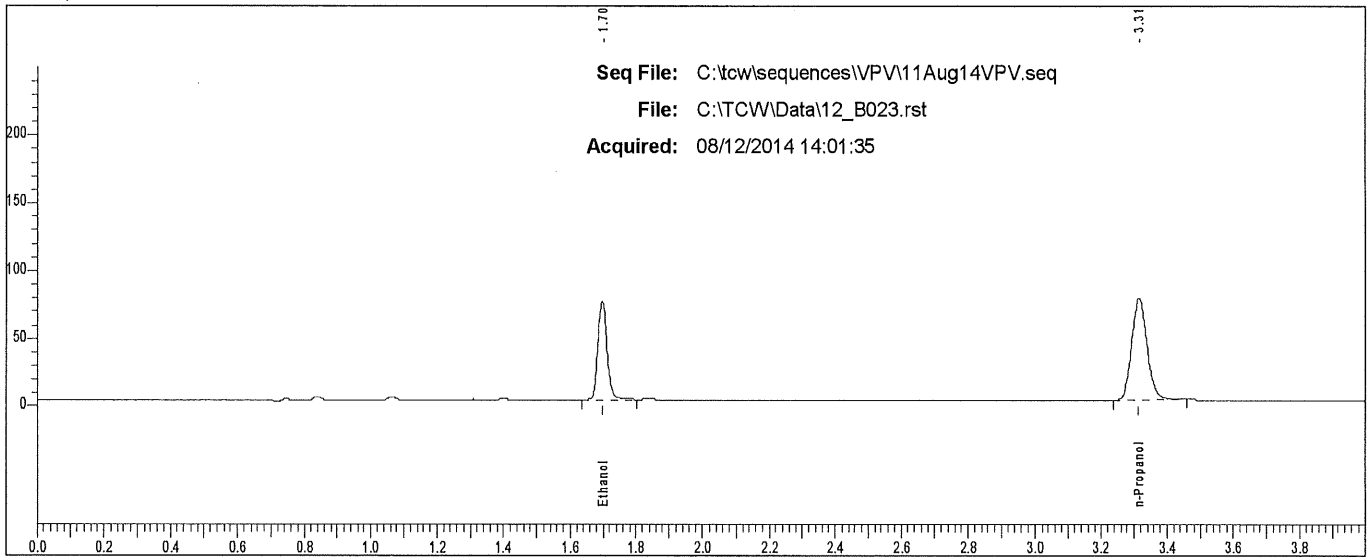

| Rt | Area | Peak |
|-------|--------|------------|
| 1.697 | 140087 | Ethanol |
| 3.314 | 242757 | n-Propanol |

Scottsdale P. D. Crime Lab: Dual Channel Blood Alcohol Report

Instrument: 650N9042002 Analyst: VPV

Sample: L14 [REDACTED]

Vial #: 24

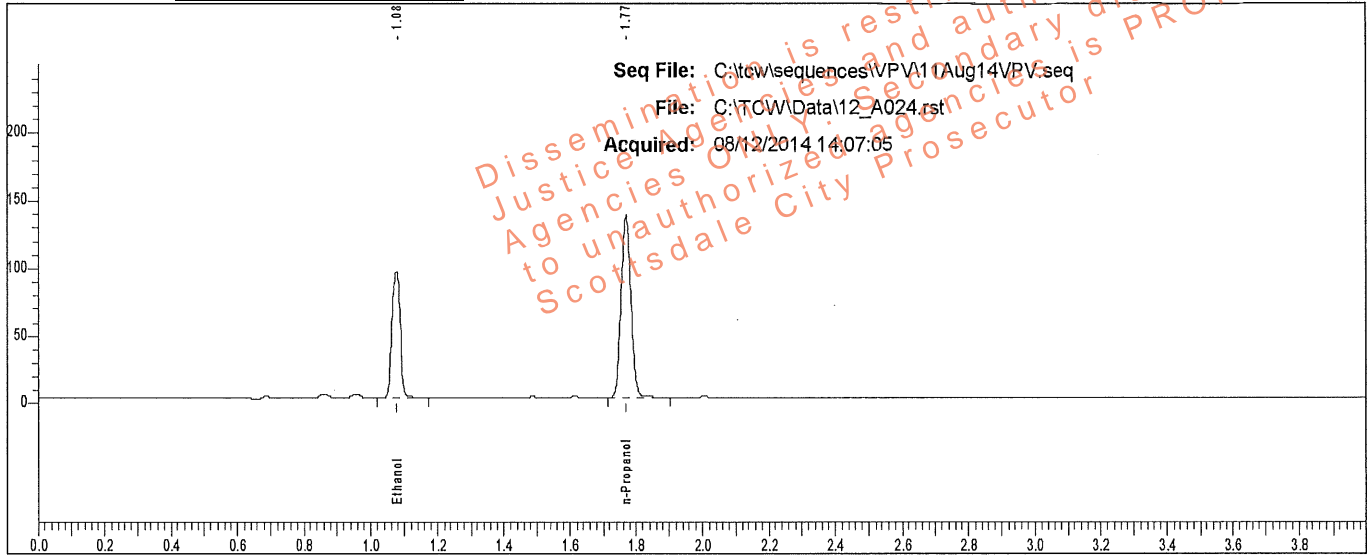

| Rt | Area | Peak | g/100 |
|-------|--------|------------|--------|
| 1.076 | 157000 | Ethanol | 0.1556 |
| 1.769 | 282819 | n-Propanol | |

Sample: L14 [REDACTED]

Vial #: 24

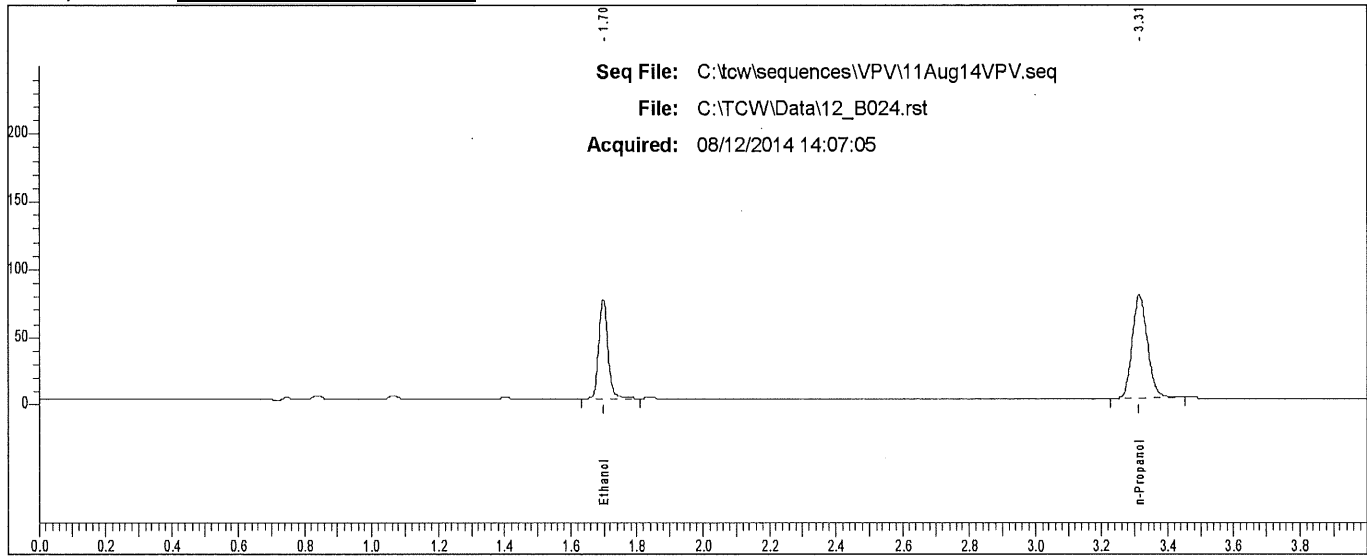

| Rt | Area | Peak |
|-------|--------|------------|
| 1.697 | 141429 | Ethanol |
| 3.314 | 243863 | n-Propanol |

Scottsdale P. D. Crime Lab: Dual Channel Blood Alcohol Report

Instrument: 650N9042002 Analyst: VPV

Sample: L14 [REDACTED]

Vial #: 25

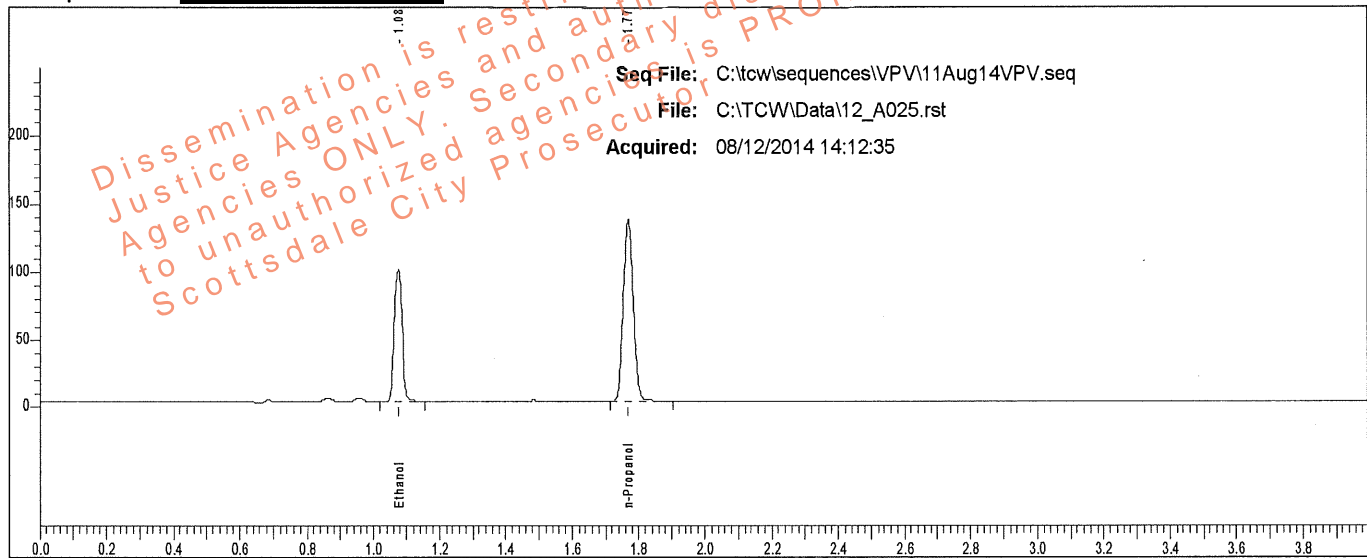

| Rt | Area | Peak | g/100 |
|-------|--------|------------|--------|
| 1.076 | 162310 | Ethanol | 0.1619 |
| 1.769 | 280947 | n-Propanol | |

Sample: L14 [REDACTED]

Vial #: 25

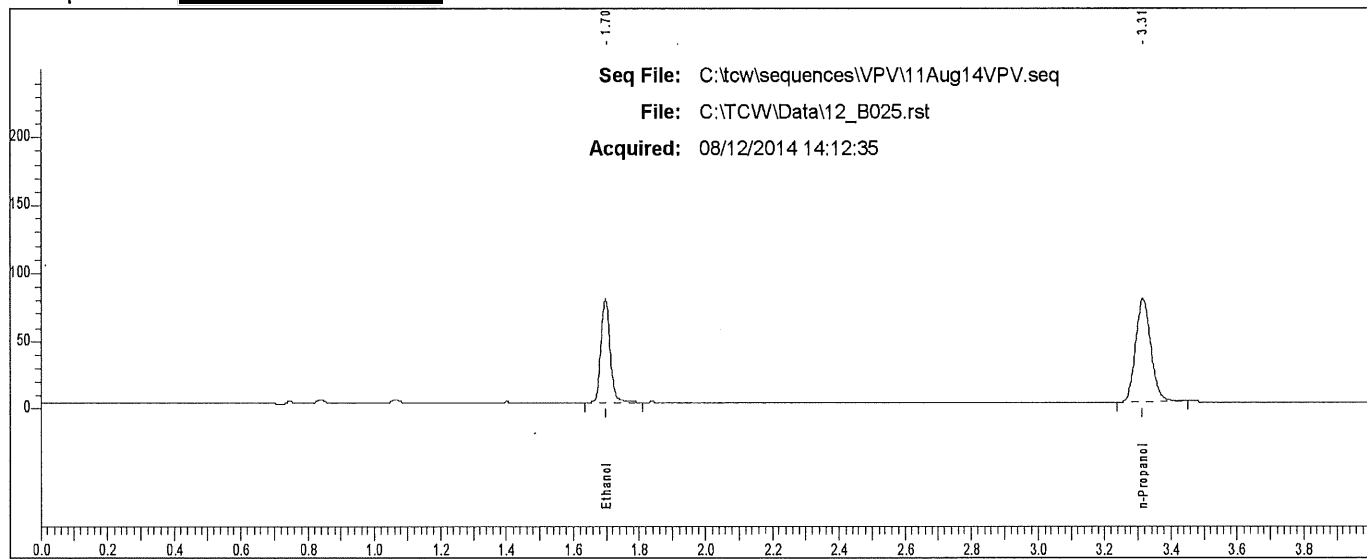

| Rt | Area | Peak |
|-------|--------|------------|
| 1.697 | 146192 | Ethanol |
| 3.315 | 242320 | n-Propanol |

Scottsdale P. D. Crime Lab: Dual Channel Blood Alcohol Report

Instrument: 650N9042002 Analyst: VPV

Sample: L14- [redacted]

Vial #: 26

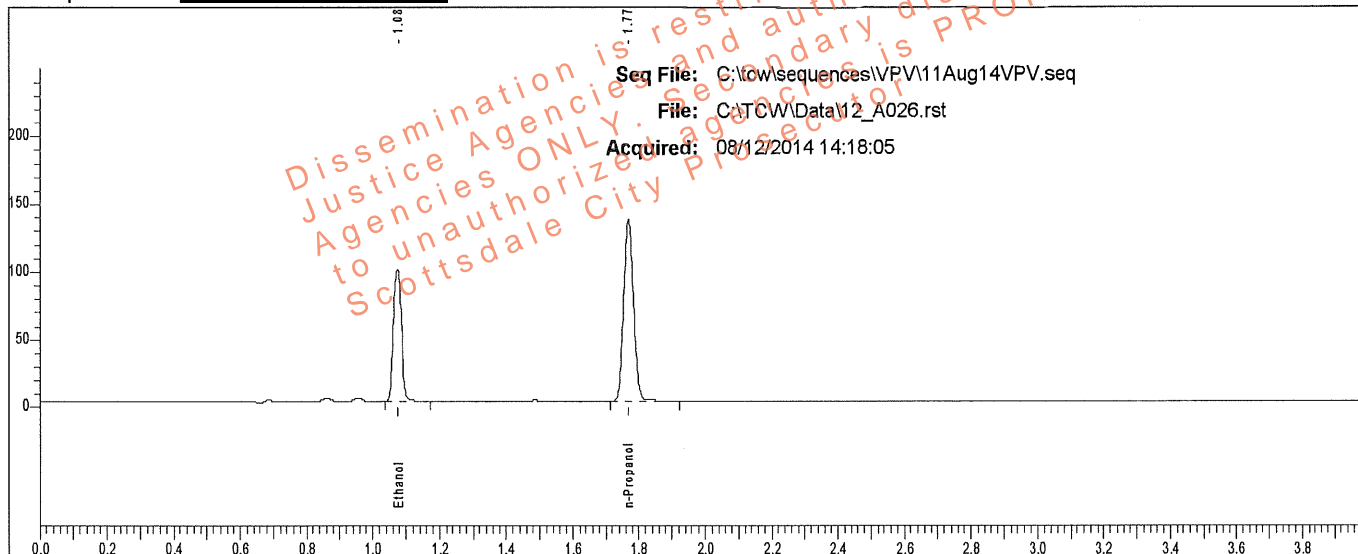

| Rt | Area | Peak | g/100 |
|-------|--------|------------|--------|
| 1.075 | 162453 | Ethanol | 0.1615 |
| 1.769 | 281932 | n-Propanol | |

Sample: L14- [redacted]

Vial #: 26

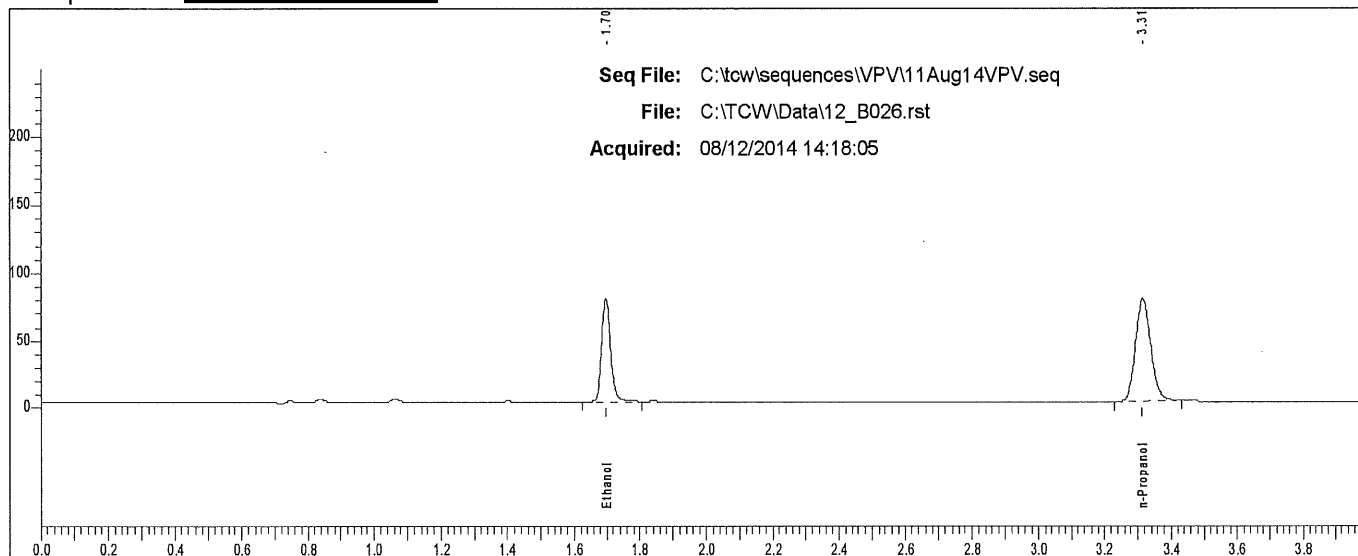

| Rt | Area | Peak |
|-------|--------|------------|
| 1.697 | 146468 | Ethanol |
| 3.315 | 241569 | n-Propanol |

Scottsdale P. D. Crime Lab: Dual Channel Blood Alcohol Report

Instrument: 650N9042002 Analyst: VPV

Sample: L14- [REDACTED]

Vial #: 27

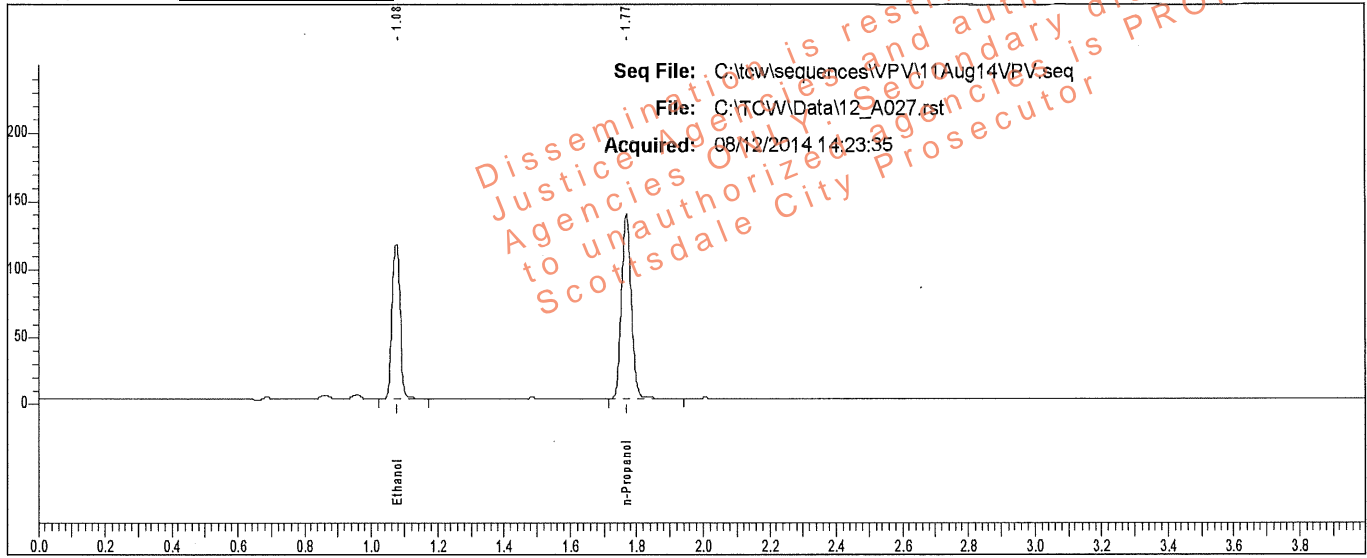

| Rt | Area | Peak | g/100 |
|-------|--------|------------|--------|
| 1.076 | 189854 | Ethanol | 0.1857 |
| 1.769 | 286458 | n-Propanol | |

Sample: L14- [REDACTED]

Vial #: 27

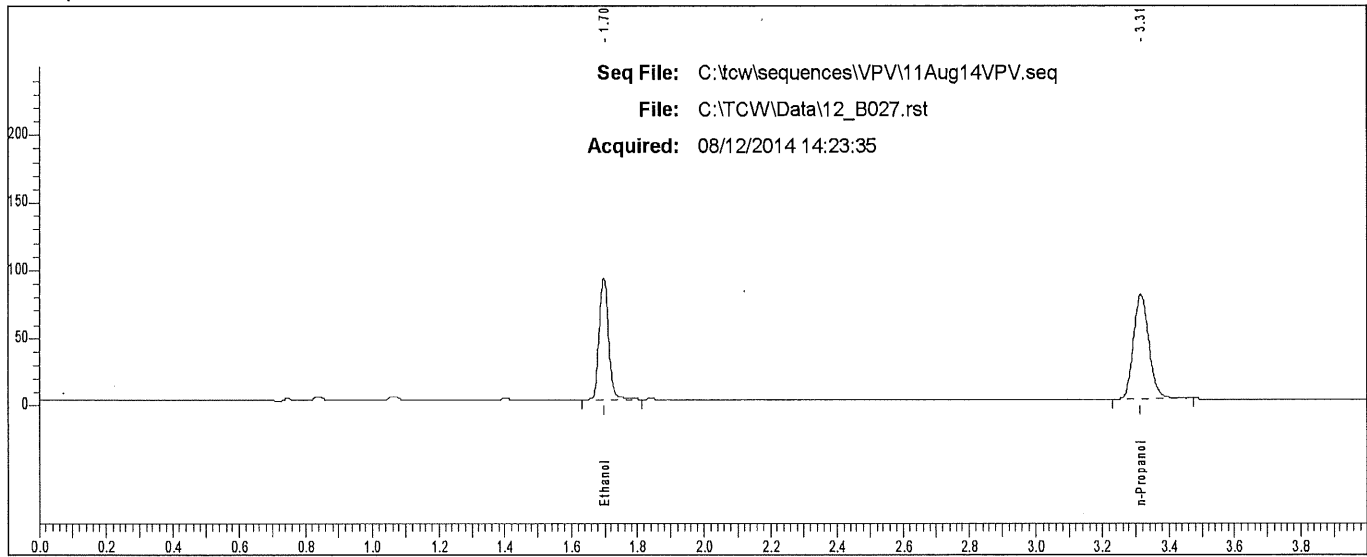

| Rt | Area | Peak |
|-------|--------|------------|
| 1.697 | 171317 | Ethanol |
| 3.314 | 247957 | n-Propanol |

Scottsdale P. D. Crime Lab: Dual Channel Blood Alcohol Report

Instrument: 650N9042002 Analyst: VPV

Sample: L14- [REDACTED]

Vial #: 28

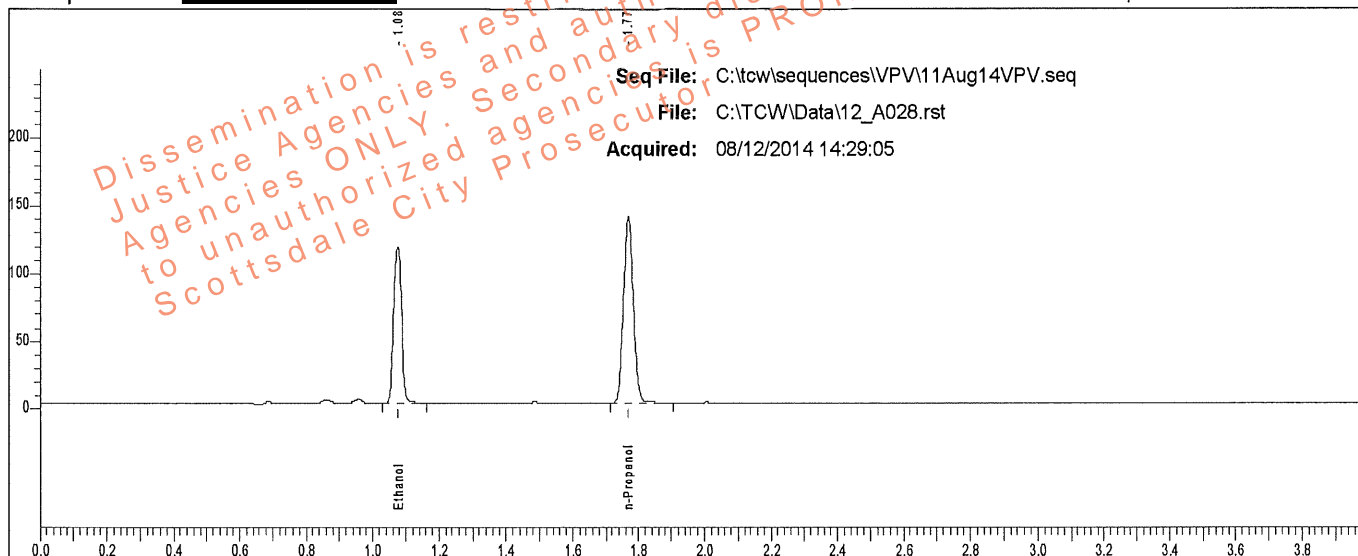

| Rt | Area | Peak | g/100 |
|-------|--------|------------|--------|
| 1.076 | 191422 | Ethanol | 0.1857 |
| 1.769 | 288806 | n-Propanol | |

Sample: L14- [REDACTED]

Vial #: 28

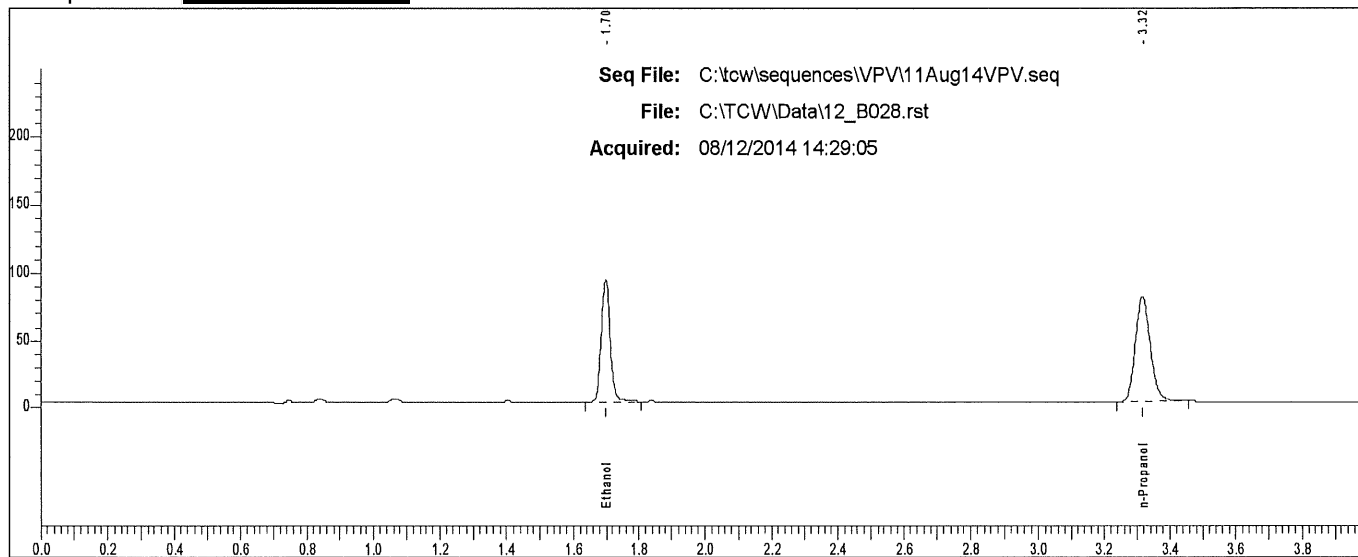

| Rt | Area | Peak | g/100 |
|-------|--------|------------|-------|
| 1.698 | 172752 | Ethanol | |
| 3.316 | 249499 | n-Propanol | |

Scottsdale P. D. Crime Lab: Dual Channel Blood Alcohol Report

Instrument: 650N9042002 Analyst: VPV

Sample: L14- [REDACTED]

Vial #: 29

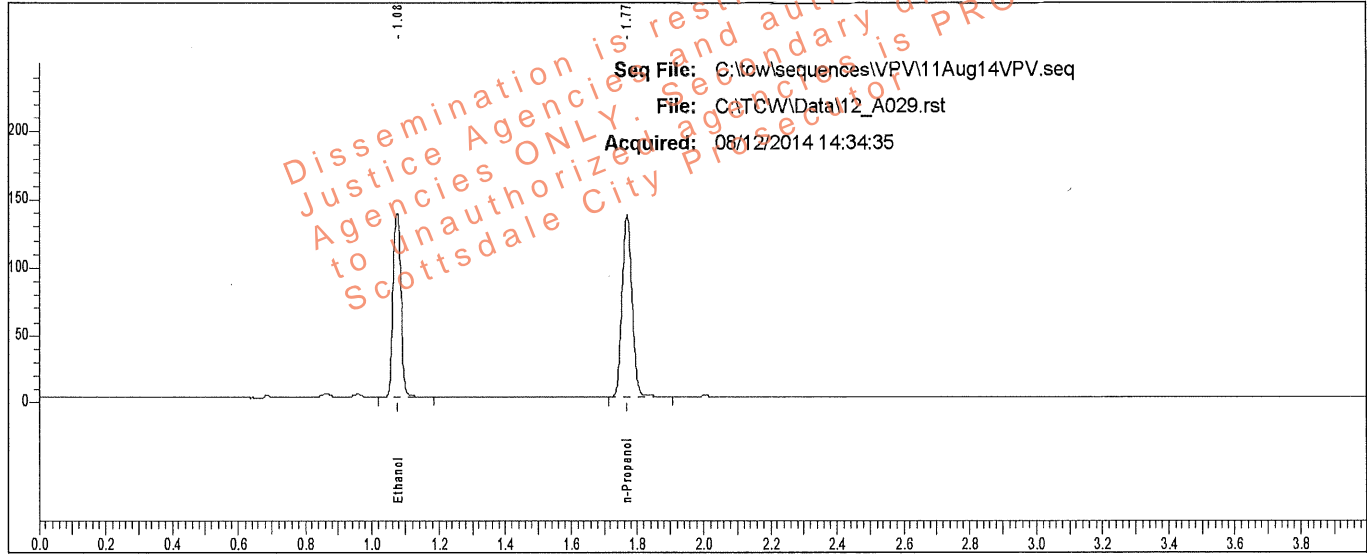

| Rt | Area | Peak | g/100 |
|-------|--------|------------|--------|
| 1.076 | 226060 | Ethanol | 0.2258 |
| 1.769 | 280273 | n-Propanol | |

Sample: L14- [REDACTED]

Vial #: 29

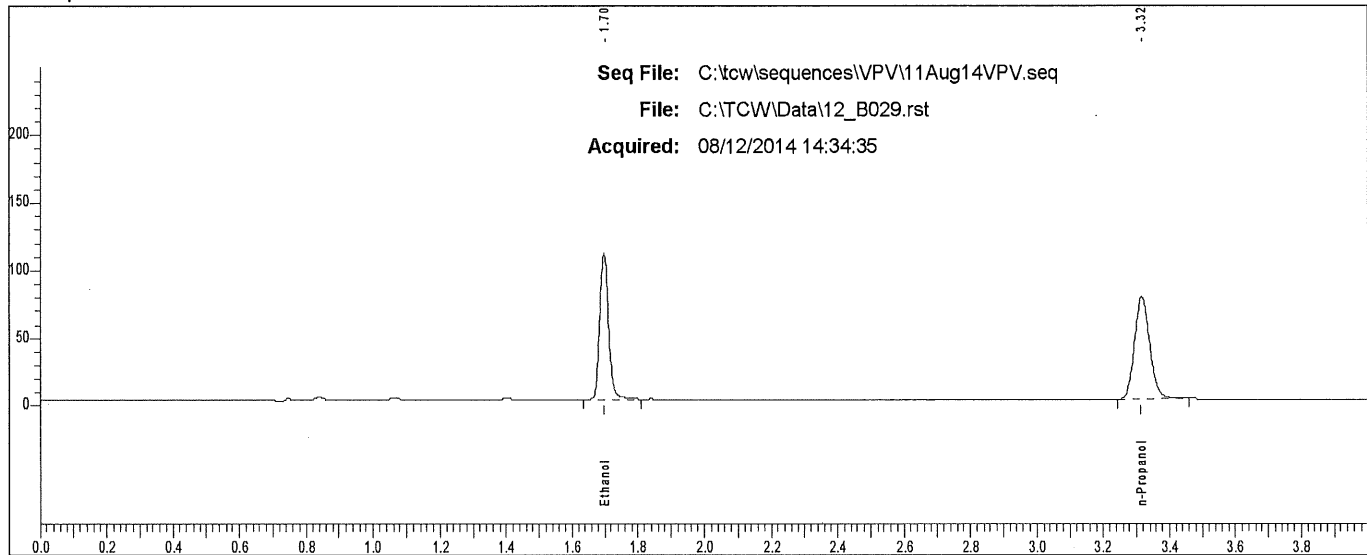

| Rt | Area | Peak |
|-------|--------|------------|
| 1.698 | 203869 | Ethanol |
| 3.315 | 242031 | n-Propanol |

Scottsdale P. D. Crime Lab: Dual Channel Blood Alcohol Report

Instrument: 650N9042002 Analyst: VPV

Sample: L14- [REDACTED]

Vial #: 30

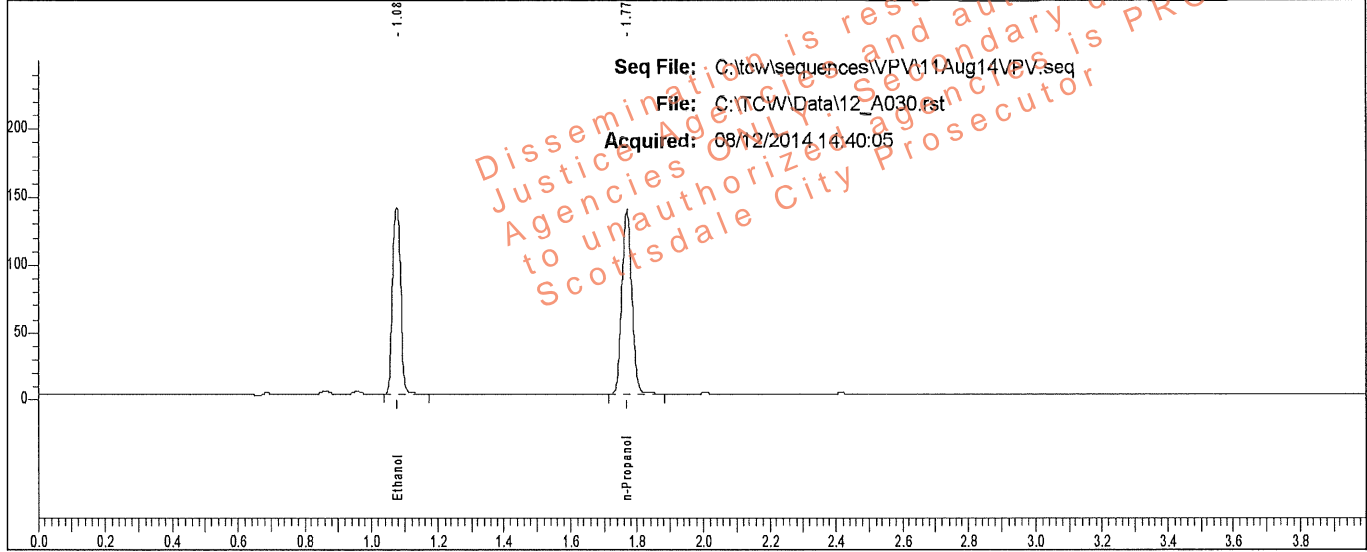

| Rt | Area | Peak | g/100 |
|-------|--------|------------|--------|
| 1.076 | 229679 | Ethanol | 0.2261 |
| 1.769 | 284427 | n-Propanol | |

Sample: L14- [REDACTED]

Vial #: 30

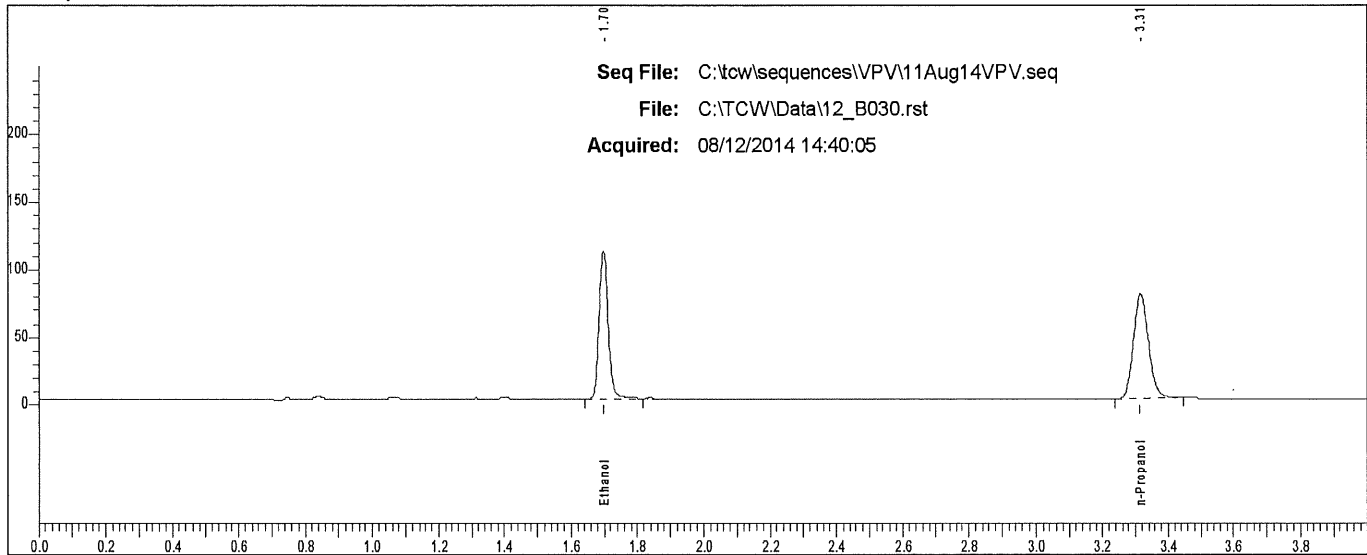

| Rt | Area | Peak |
|-------|--------|------------|
| 1.697 | 207507 | Ethanol |
| 3.315 | 245297 | n-Propanol |

Scottsdale P. D. Crime Lab: Dual Channel Blood Alcohol Report

Instrument: 650N9042002 Analyst: VPV

Sample: L14 [REDACTED]

Vial #: 31

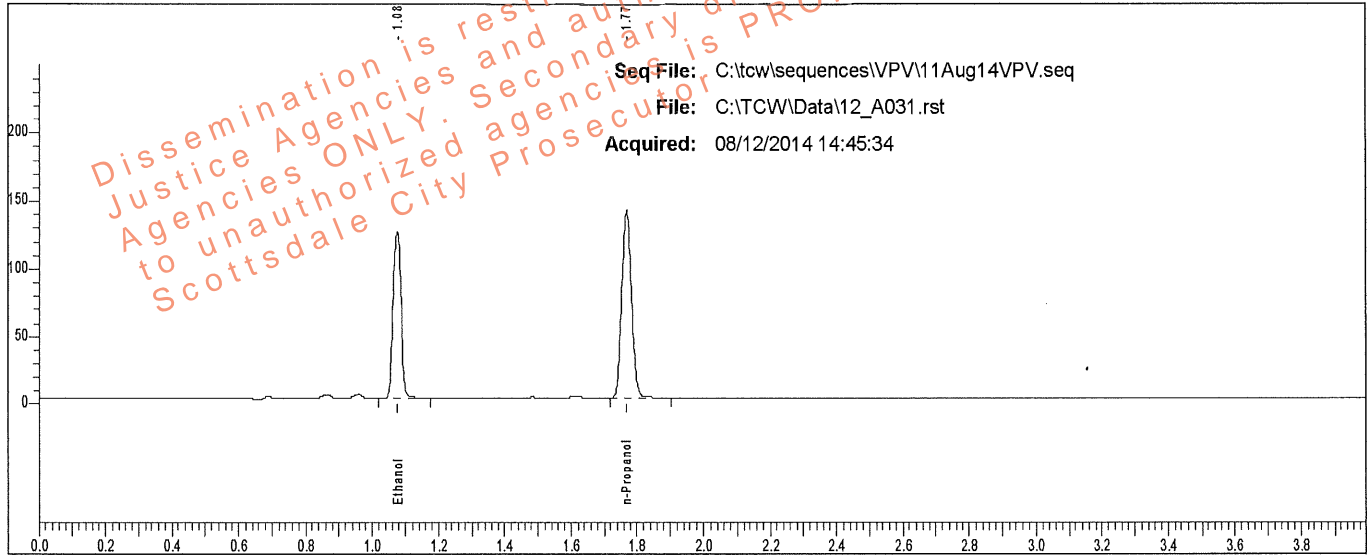

| Rt | Area | Peak | g/100 |
|-------|--------|------------|--------|
| 1.076 | 203489 | Ethanol | 0.1961 |
| 1.769 | 290648 | n-Propanol | |

Sample: L14 [REDACTED]

Vial #: 31

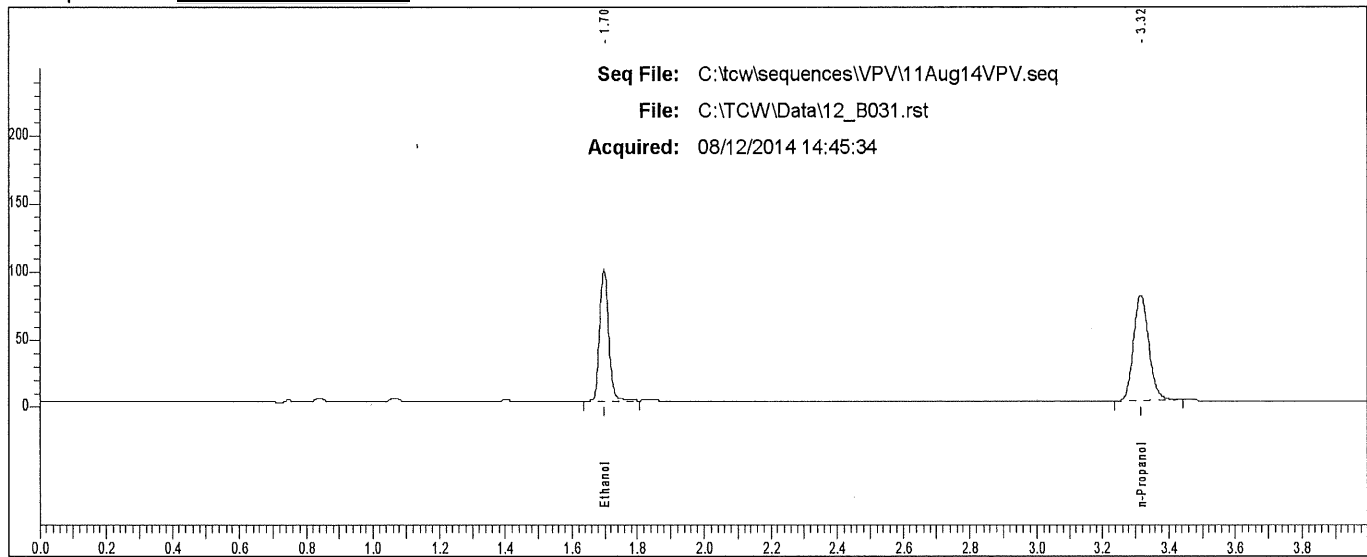

| Rt | Area | Peak |
|-------|--------|------------|
| 1.698 | 183426 | Ethanol |
| 3.315 | 250357 | n-Propanol |

Scottsdale P. D. Crime Lab: Dual Channel Blood Alcohol Report

Instrument: 650N9042002 Analyst: VPV

Sample: L14- [redacted]

Vial #: 32

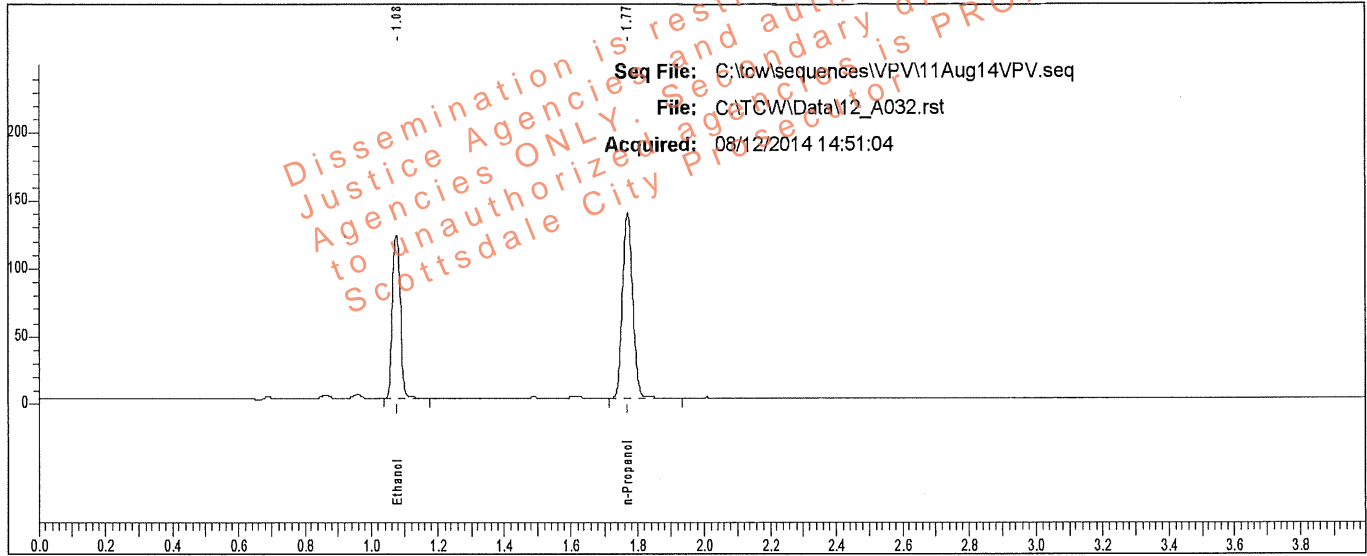

| Rt | Area | Peak | g/100 |
|-------|--------|------------|--------|
| 1.076 | 200428 | Ethanol | 0.1960 |
| 1.770 | 286354 | n-Propanol | |

Sample: L14 [redacted]

Vial #: 32

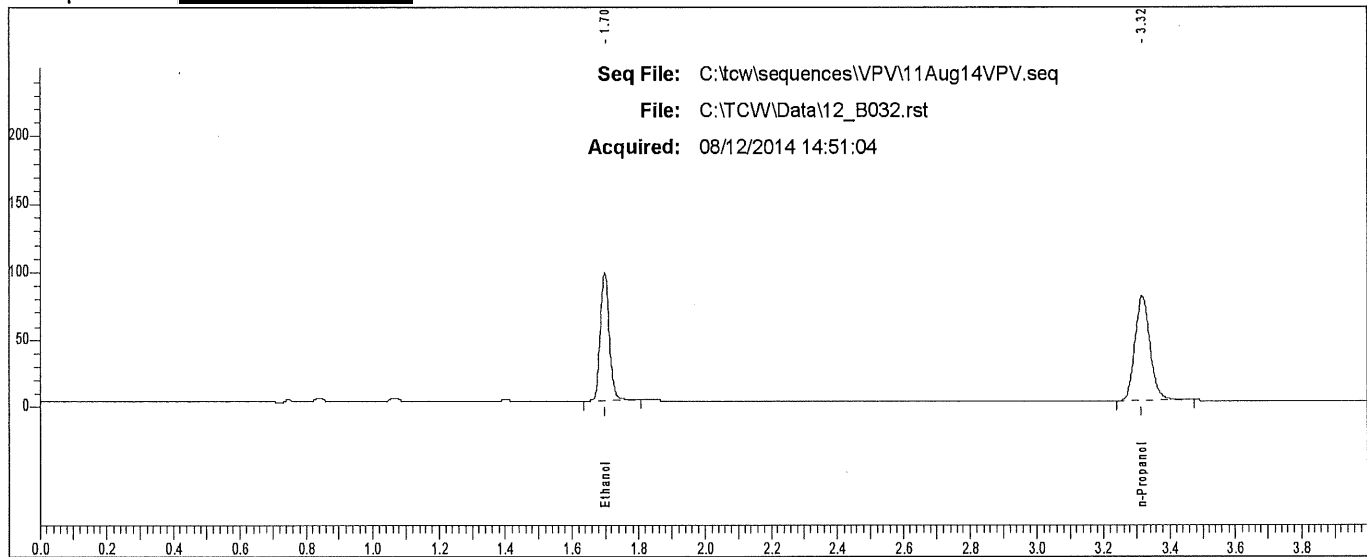

| Rt | Area | Peak |
|-------|--------|------------|
| 1.698 | 180408 | Ethanol |
| 3.315 | 248106 | n-Propanol |

Scottsdale P. D. Crime Lab: Dual Channel Blood Alcohol Report

Instrument: 650N9042002 Analyst: VPV

Sample: L14- [REDACTED]

Vial #: 33

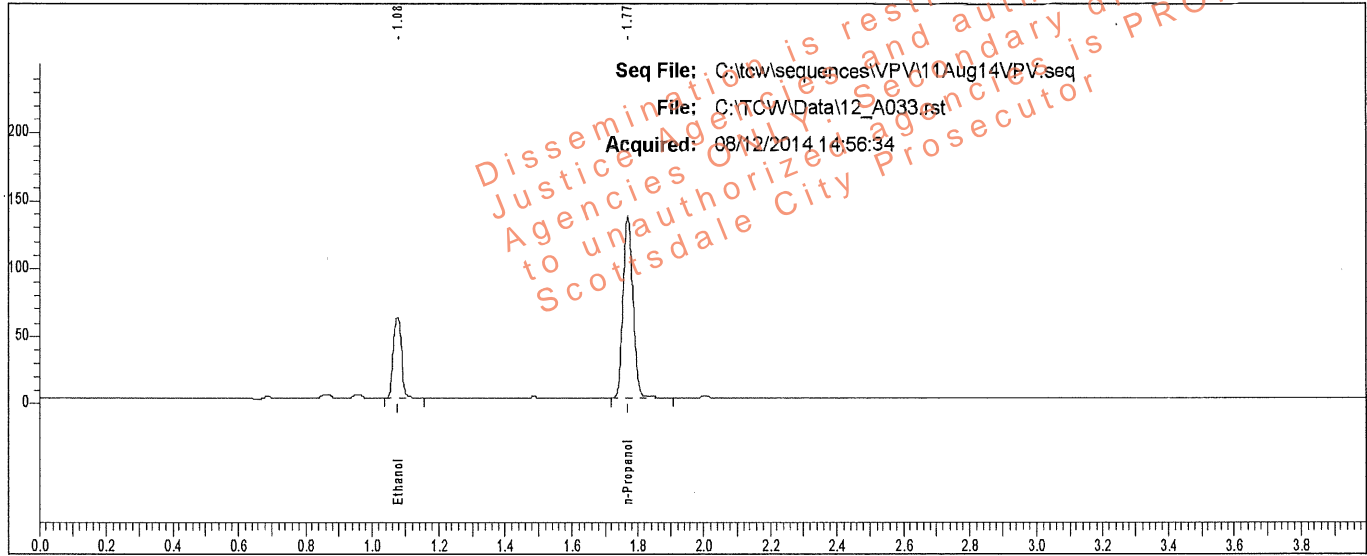

| Rt | Area | Peak | g/100 |
|-------|--------|------------|--------|
| 1.077 | 99323 | Ethanol | 0.0994 |
| 1.770 | 281004 | n-Propanol | |

Sample: L14- [REDACTED]

Vial #: 33

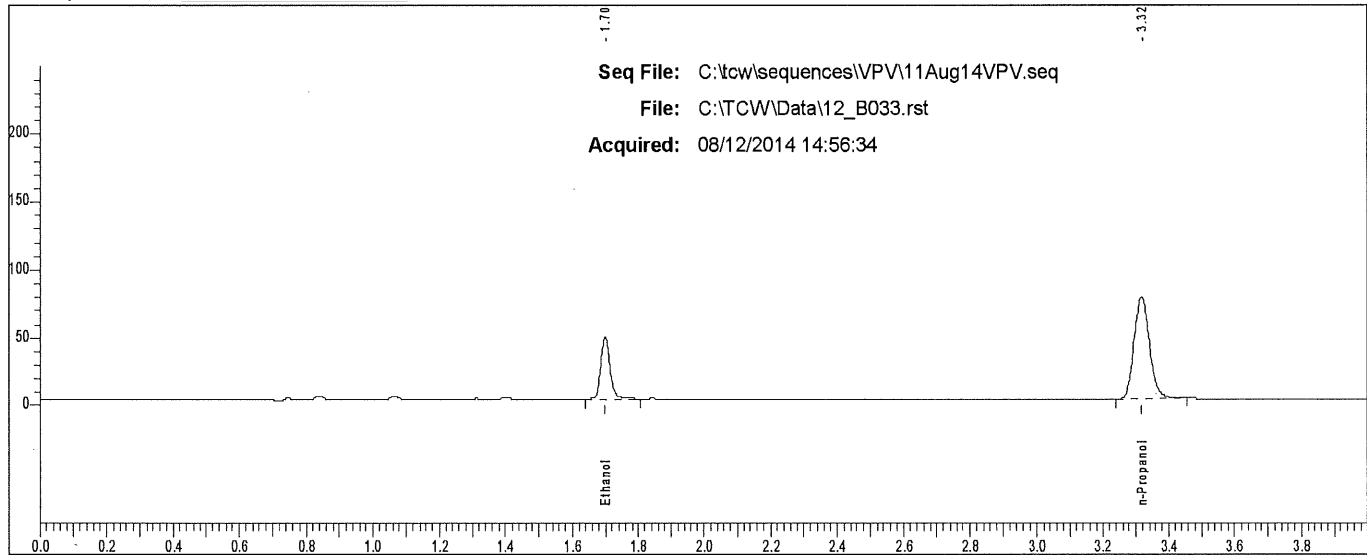

| Rt | Area | Peak |
|-------|--------|------------|
| 1.699 | 89322 | Ethanol |
| 3.316 | 242186 | n-Propanol |

Scottsdale P. D. Crime Lab: Dual Channel Blood Alcohol Report

Instrument: 650N9042002 Analyst: VPV

Sample: L14 [REDACTED]

Vial #: 34

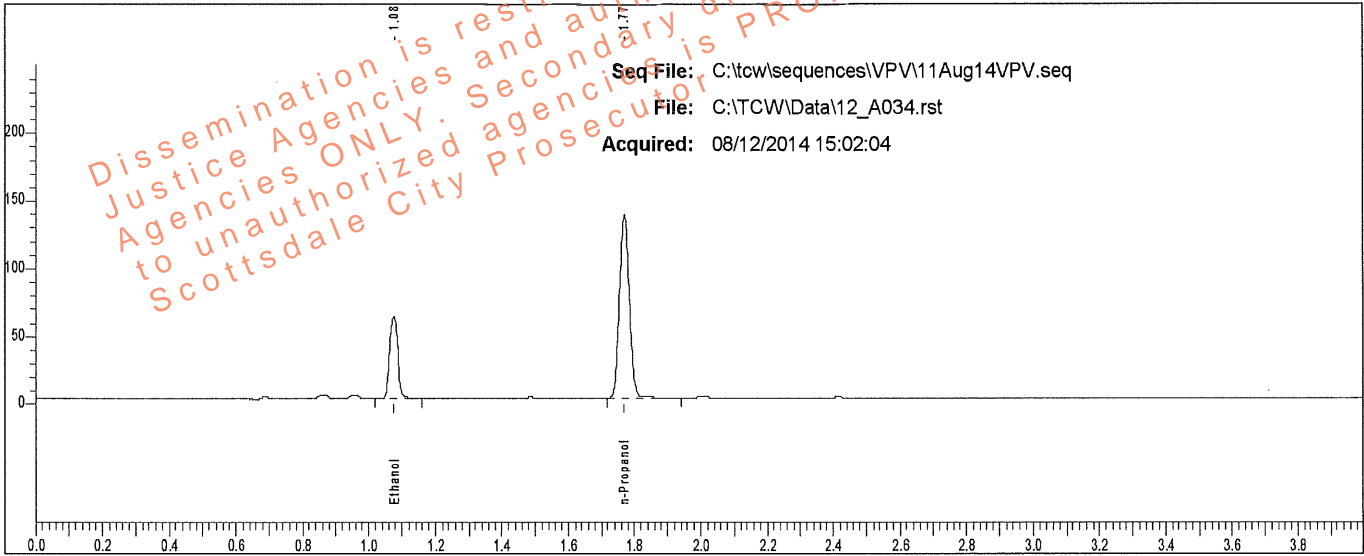

| Rt | Area | Peak | g/100 |
|-------|--------|------------|--------|
| 1.076 | 100761 | Ethanol | 0.0994 |
| 1.770 | 284987 | n-Propanol | |

Sample: L14 [REDACTED]

Vial #: 34

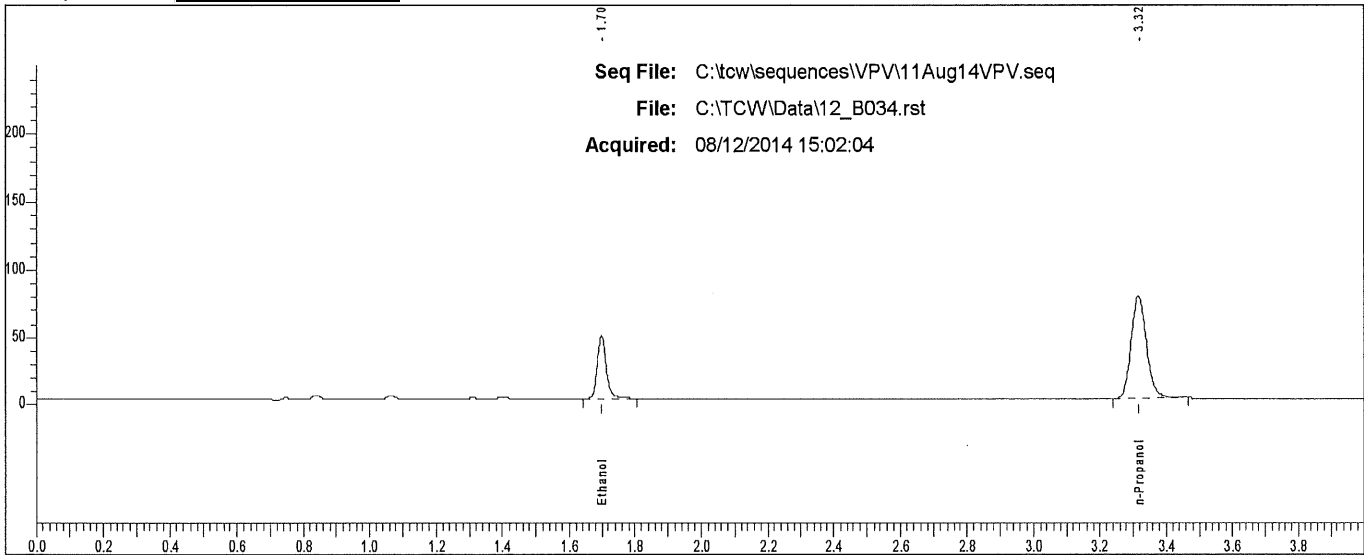

| Rt | Area | Peak | g/100 |
|-------|--------|------------|-------|
| 1.699 | 90987 | Ethanol | |
| 3.316 | 245714 | n-Propanol | |

Scottsdale P. D. Crime Lab: Dual Channel Blood Alcohol Report

Instrument: 650N9042002 Analyst: VPV

Sample: L14 [redacted]

Vial #: 35

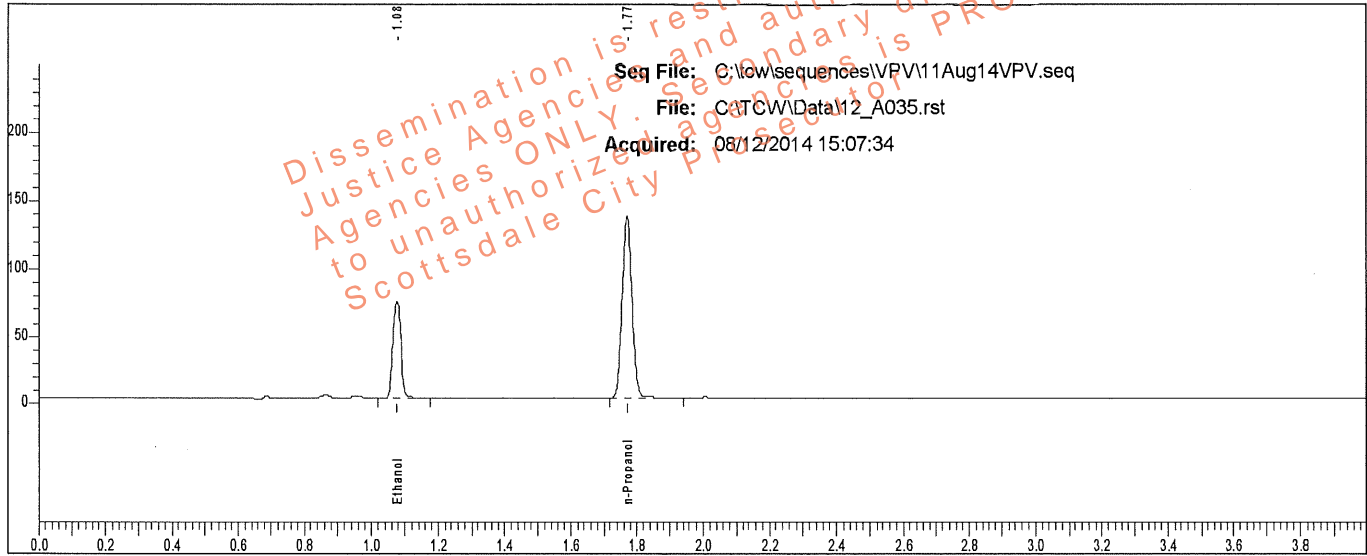

| Rt | Area | Peak | g/100 |
|-------|--------|------------|--------|
| 1.077 | 119193 | Ethanol | 0.1190 |
| 1.770 | 281297 | n-Propanol | |

Sample: L14 [redacted]

Vial #: 35

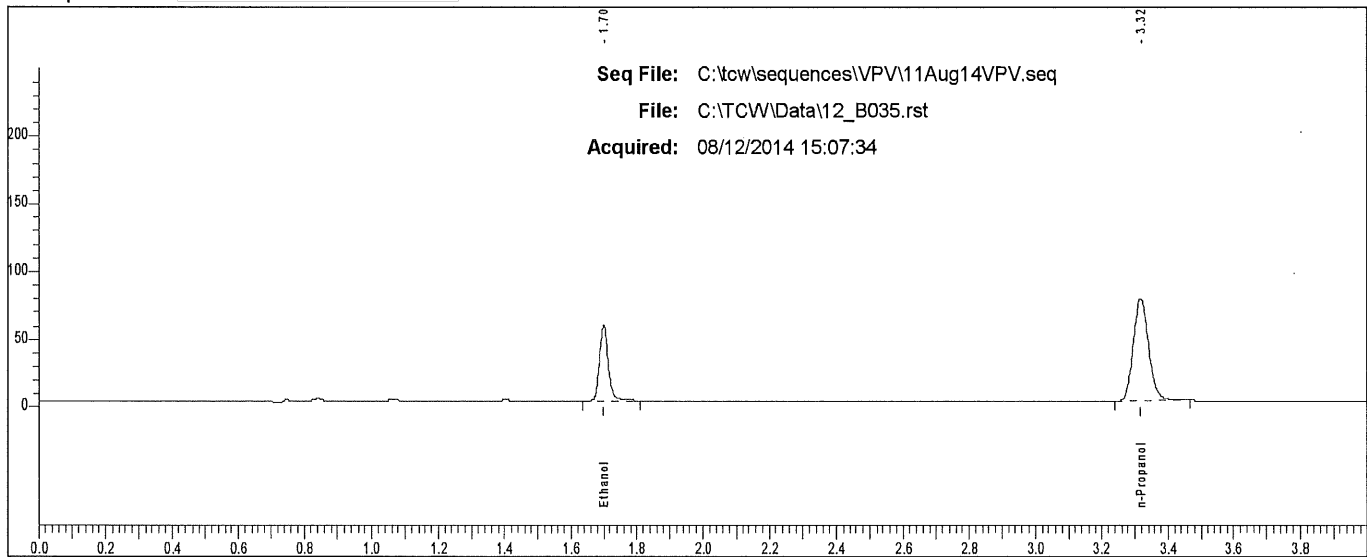

| Rt | Area | Peak |
|-------|--------|------------|
| 1.699 | 106899 | Ethanol |
| 3.316 | 243226 | n-Propanol |

Scottsdale P. D. Crime Lab: Dual Channel Blood Alcohol Report

Instrument: 650N9042002 Analyst: VPV

Sample: L14- [REDACTED]

Vial #: 36

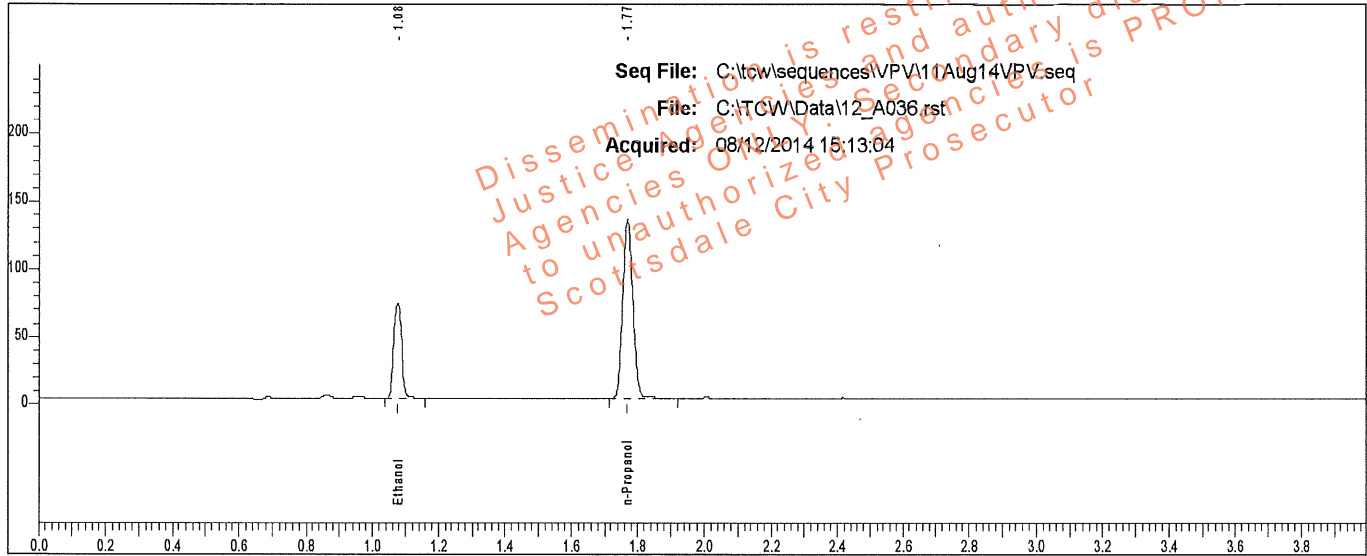

| Rt | Area | Peak | g/100 |
|-------|--------|------------|--------|
| 1.077 | 117238 | Ethanol | 0.1185 |
| 1.770 | 277809 | n-Propanol | |

Sample: L14- [REDACTED]

Vial #: 36

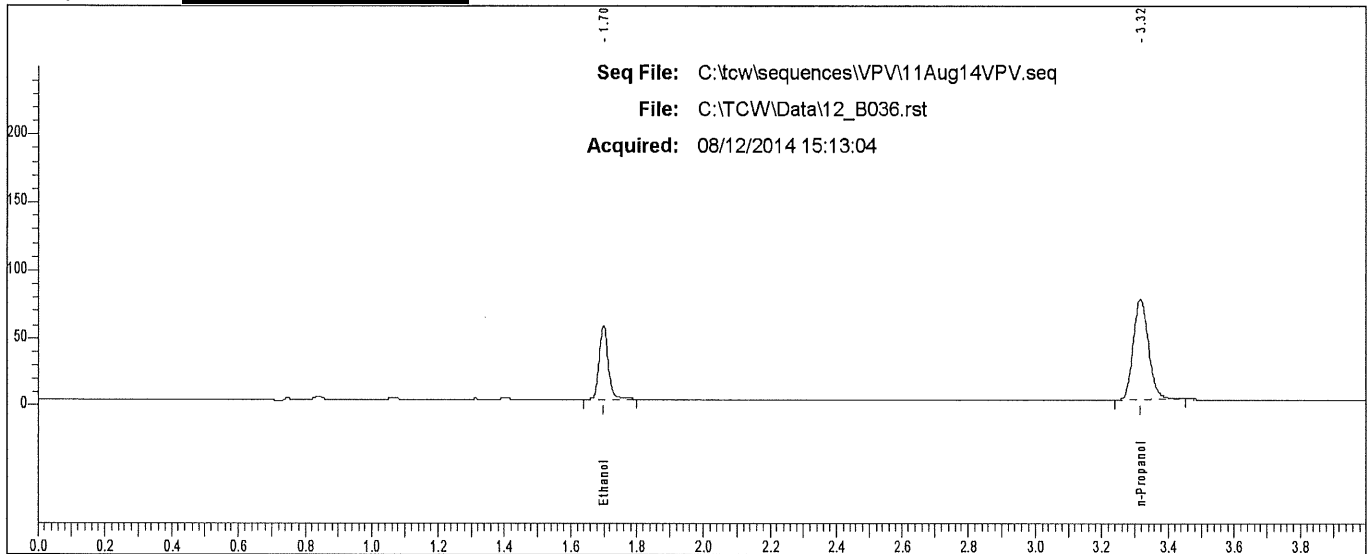

| Rt | Area | Peak |
|-------|--------|------------|
| 1.699 | 105305 | Ethanol |
| 3.316 | 238823 | n-Propanol |

Scottsdale P. D. Crime Lab: Dual Channel Blood Alcohol Report

Instrument: 650N9042002 Analyst: VPV

Sample: L14- [REDACTED]

Vial #: 37

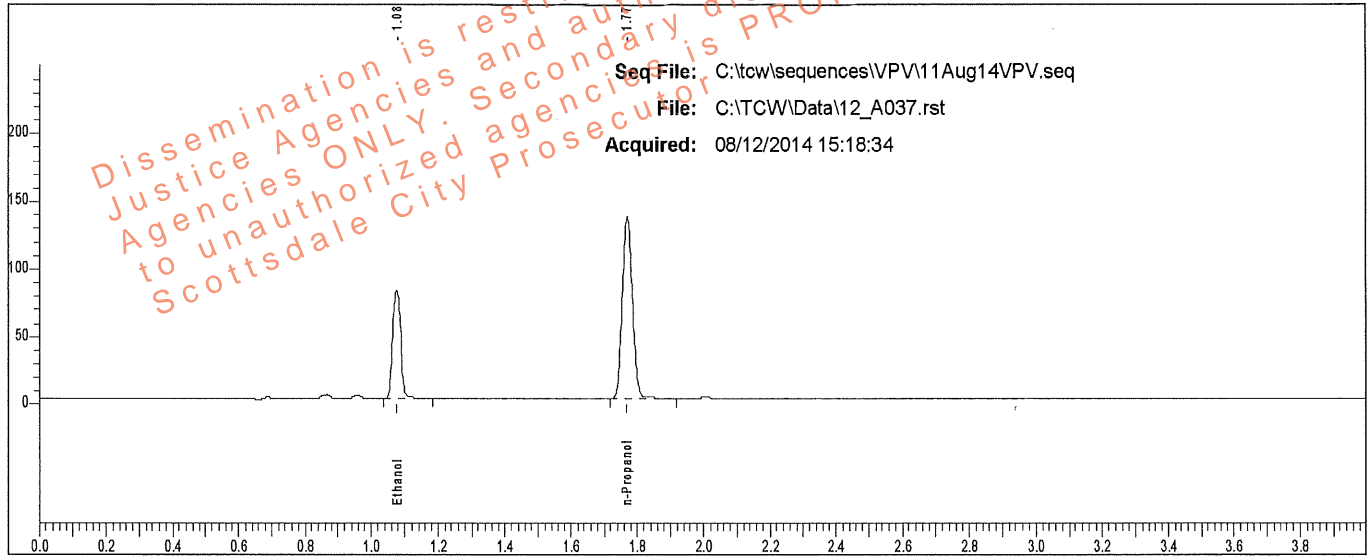

| Rt | Area | Peak | g/100 |
|-------|--------|------------|--------|
| 1.077 | 133326 | Ethanol | 0.1325 |
| 1.770 | 282436 | n-Propanol | |

Sample: L14- [REDACTED]

Vial #: 37

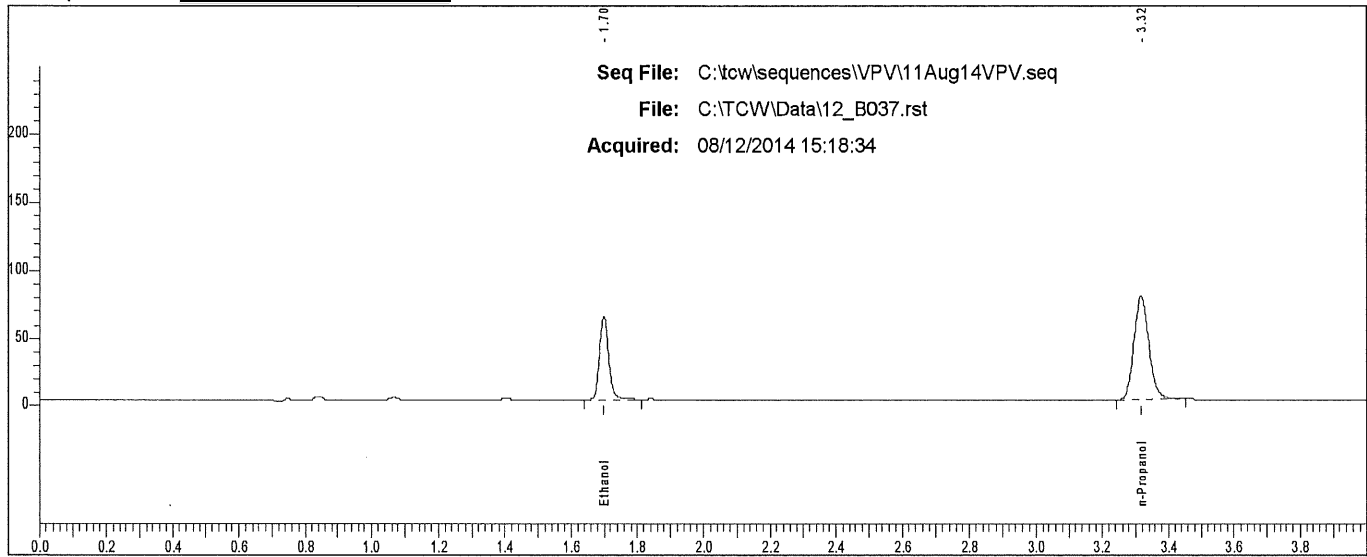

| Rt | Area | Peak |
|-------|--------|------------|
| 1.699 | 119565 | Ethanol |
| 3.315 | 243661 | n-Propanol |

Scottsdale P. D. Crime Lab: Dual Channel Blood Alcohol Report

Instrument: 650N9042002 Analyst: VPV

Sample: L14- [REDACTED]

Vial #: 38

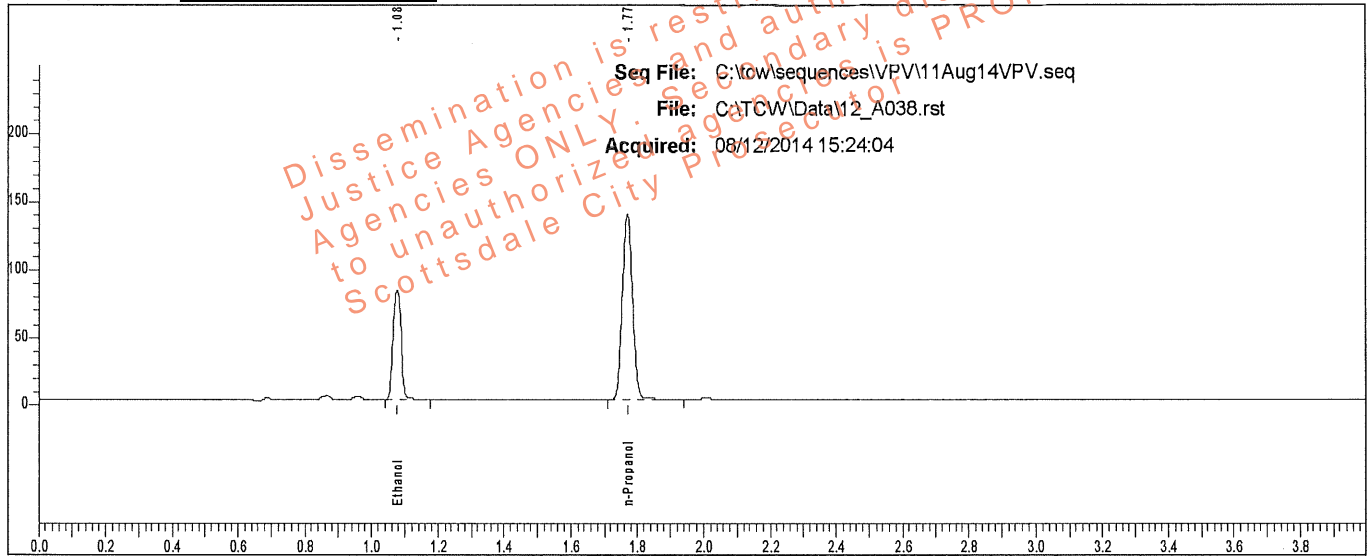

| Rt | Area | Peak | g/100 |
|-------|--------|------------|--------|
| 1.077 | 134218 | Ethanol | 0.1315 |
| 1.770 | 286361 | n-Propanol | |

Sample: L14- [REDACTED]

Vial #: 38

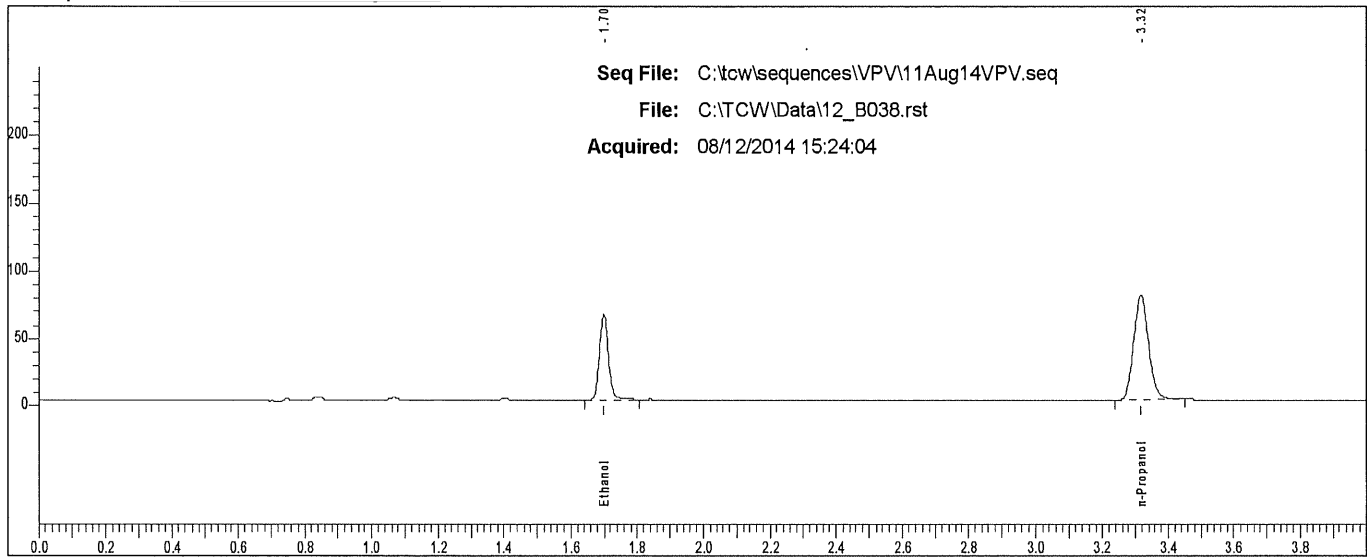

| Rt | Area | Peak |
|-------|--------|------------|
| 1.699 | 120455 | Ethanol |
| 3.316 | 246361 | n-Propanol |

Scottsdale P. D. Crime Lab: Dual Channel Blood Alcohol Report

Instrument: 650N9042002 Analyst: VPV

Sample: L14- [REDACTED]

Vial #: 43

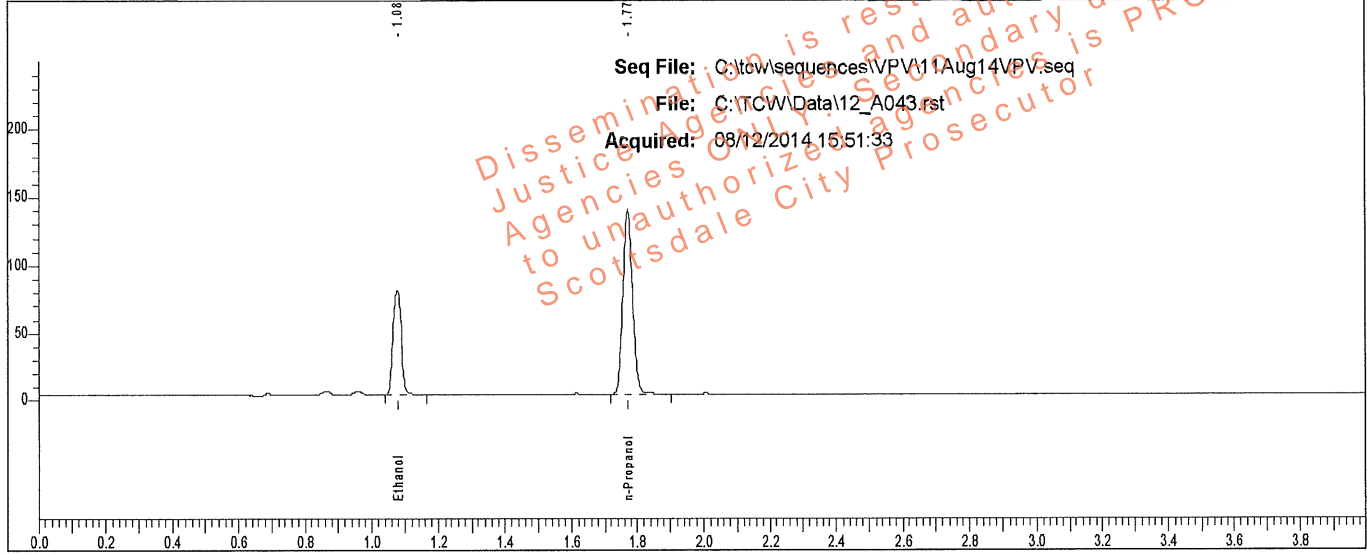

| Rt | Area | Peak | g/100 |
|-------|--------|------------|--------|
| 1.078 | 129255 | Ethanol | 0.1266 |
| 1.771 | 286547 | n-Propanol | |

Sample: L14- [REDACTED]

Vial #: 43

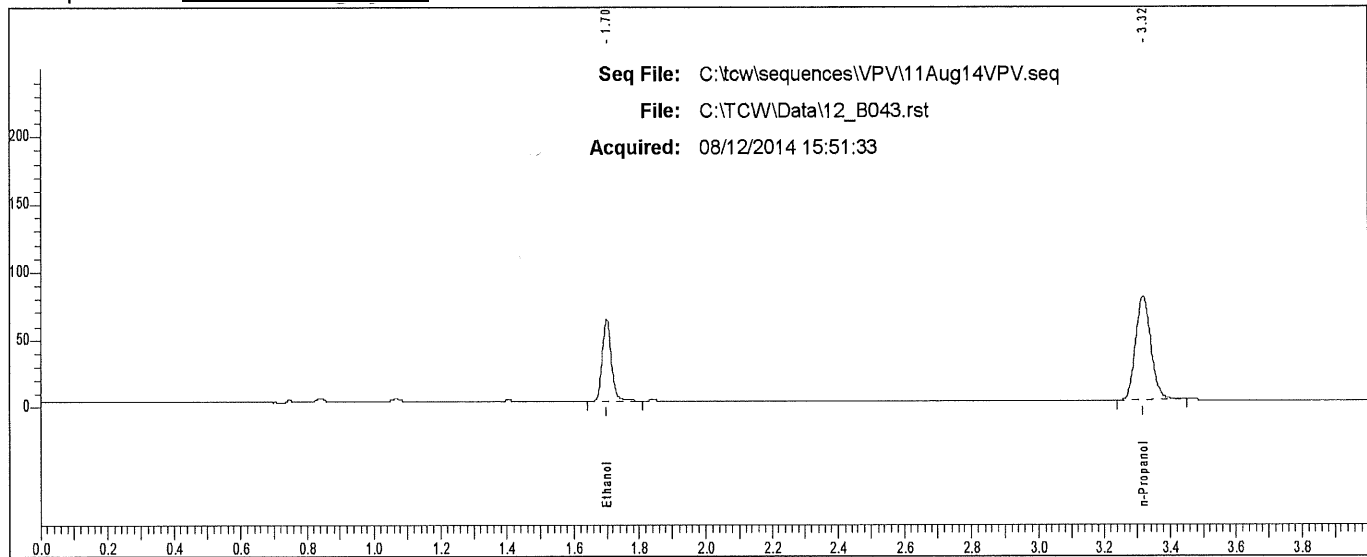

| Rt | Area | Peak |
|-------|--------|------------|
| 1.700 | 116019 | Ethanol |
| 3.318 | 246737 | n-Propanol |

Scottsdale P. D. Crime Lab: Dual Channel Blood Alcohol Report

Instrument: 650N9042002 Analyst: VPV

Sample: L14- [REDACTED]

Vial #: 44

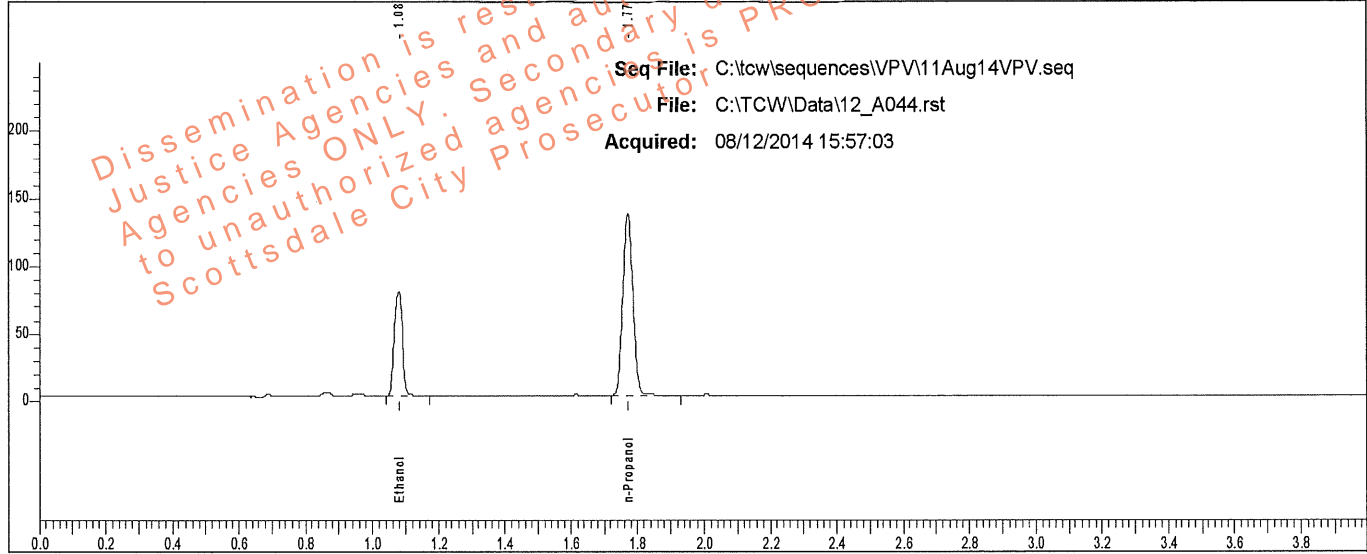

| Rt | Area | Peak | g/100 |
|-------|--------|------------|--------|
| 1.078 | 128691 | Ethanol | 0.1276 |
| 1.771 | 283179 | n-Propanol | |

Sample: L14- [REDACTED]

Vial #: 44

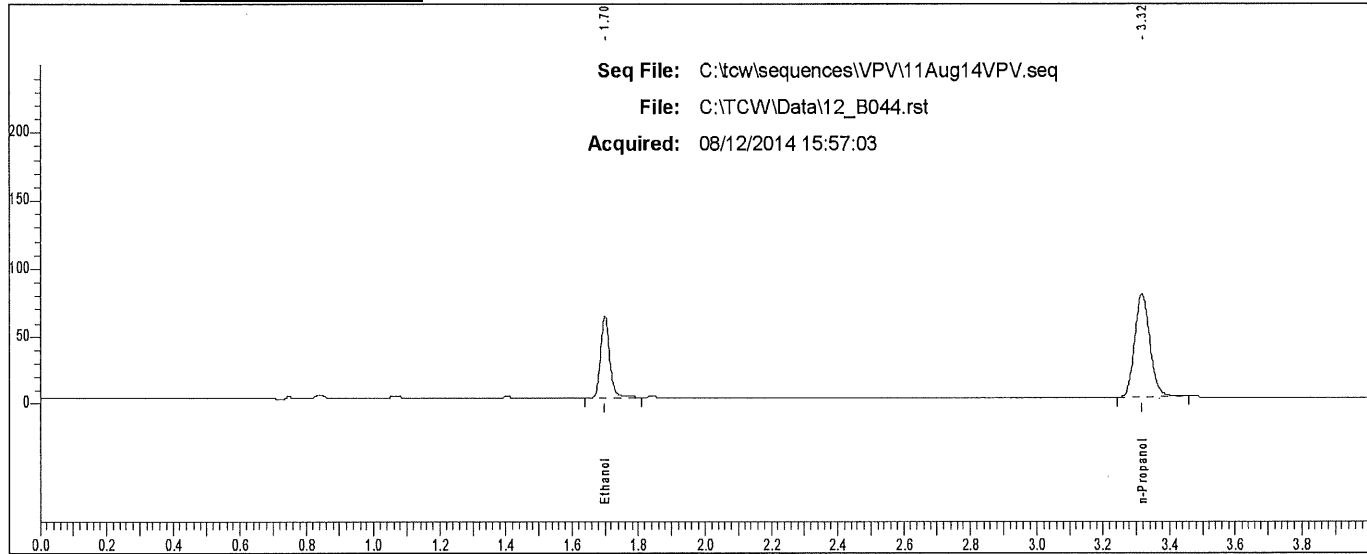

| Rt | Area | Peak |
|-------|--------|------------|
| 1.700 | 115743 | Ethanol |
| 3.317 | 244510 | n-Propanol |

Scottsdale P. D. Crime Lab: Dual Channel Blood Alcohol Report

Instrument: 650N9042002 Analyst: VPV

Sample: L14- [redacted]

Vial #: 45

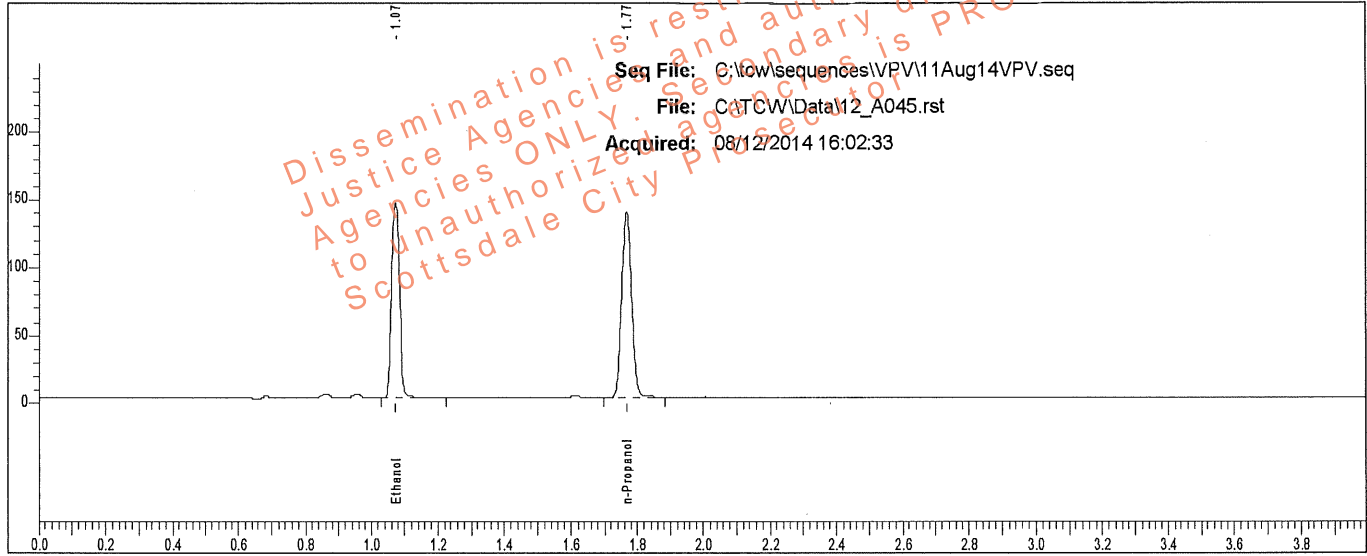

| Rt | Area | Peak | g/100 |
|-------|--------|------------|--------|
| 1.073 | 239423 | Ethanol | 0.2360 |
| 1.767 | 284015 | n-Propanol | |

Sample: L14- [redacted]

Vial #: 45

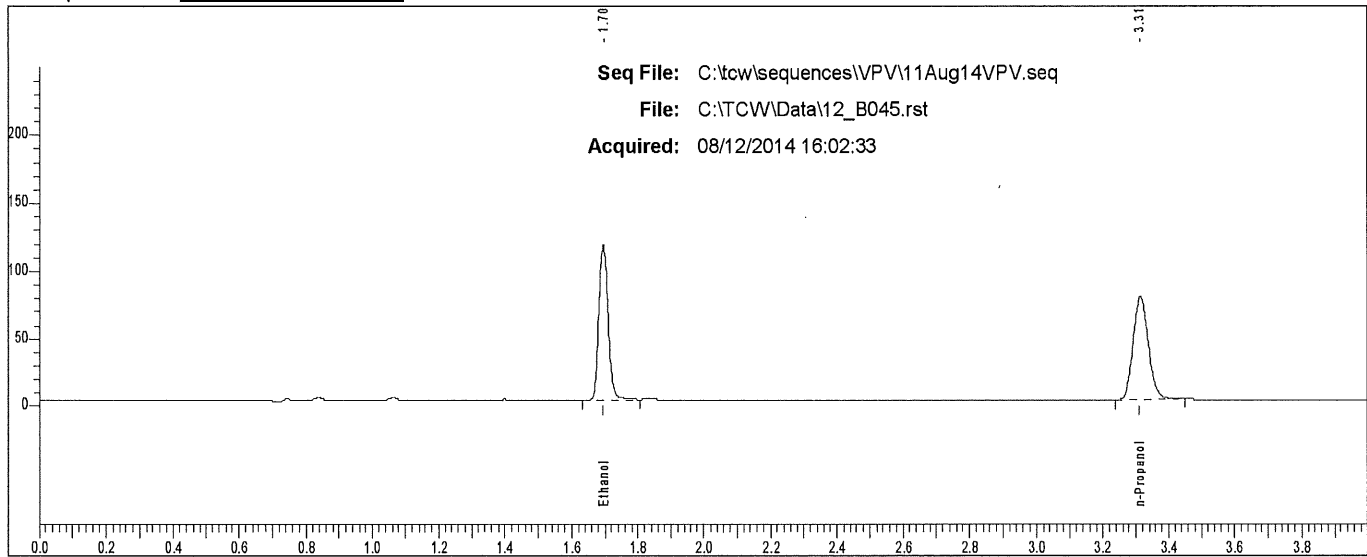

| Rt | Area | Peak |
|-------|--------|------------|
| 1.695 | 215596 | Ethanol |
| 3.313 | 244951 | n-Propanol |

Scottsdale P. D. Crime Lab: Dual Channel Blood Alcohol Report

Instrument: 650N9042002 Analyst: VPV

Sample: L14- [REDACTED]

Vial #: 46

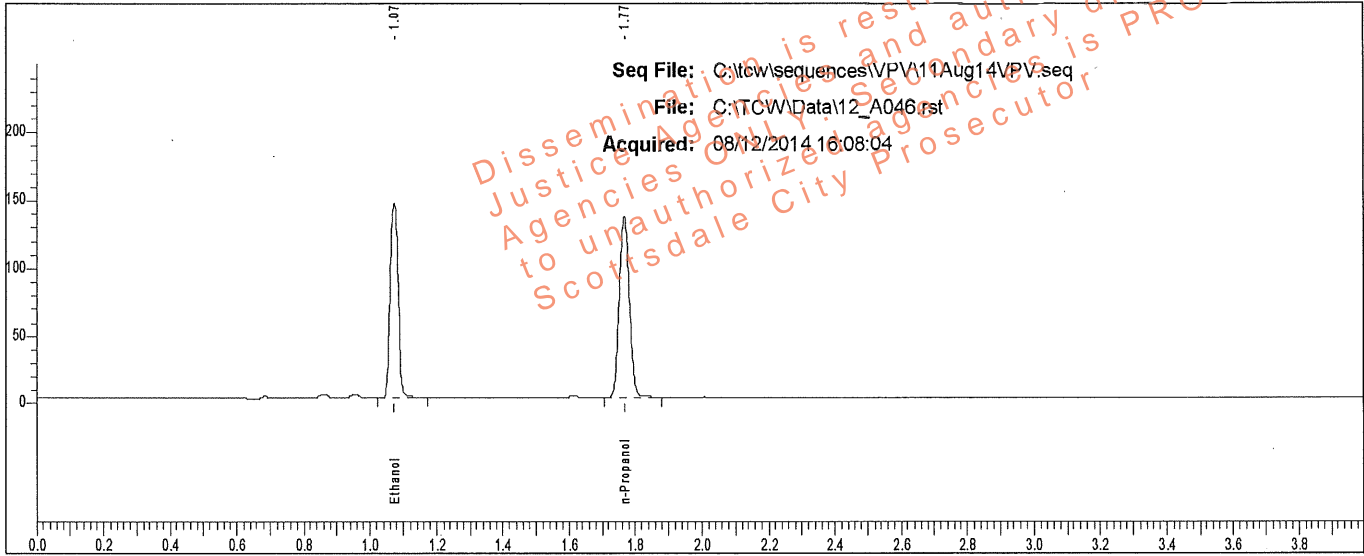

| Rt | Area | Peak | g/100 |
|-------|--------|------------|--------|
| 1.074 | 239650 | Ethanol | 0.2366 |
| 1.767 | 283564 | n-Propanol | |

Sample: L14- [REDACTED]

Vial #: 46

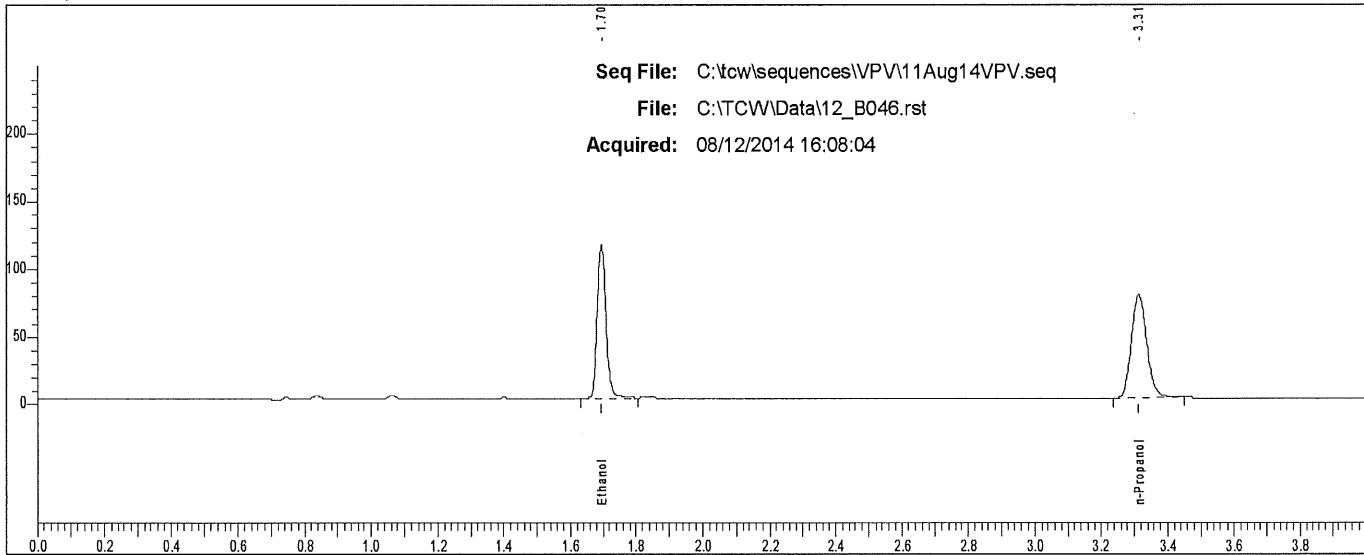

| Rt | Area | Peak | g/100 |
|-------|--------|------------|-------|
| 1.695 | 215793 | Ethanol | |
| 3.313 | 244529 | n-Propanol | |

Scottsdale P. D. Crime Lab: Dual Channel Blood Alcohol Report

Instrument: 650N9042002 Analyst: VPV

Sample: L14- [REDACTED]

Vial #: 47

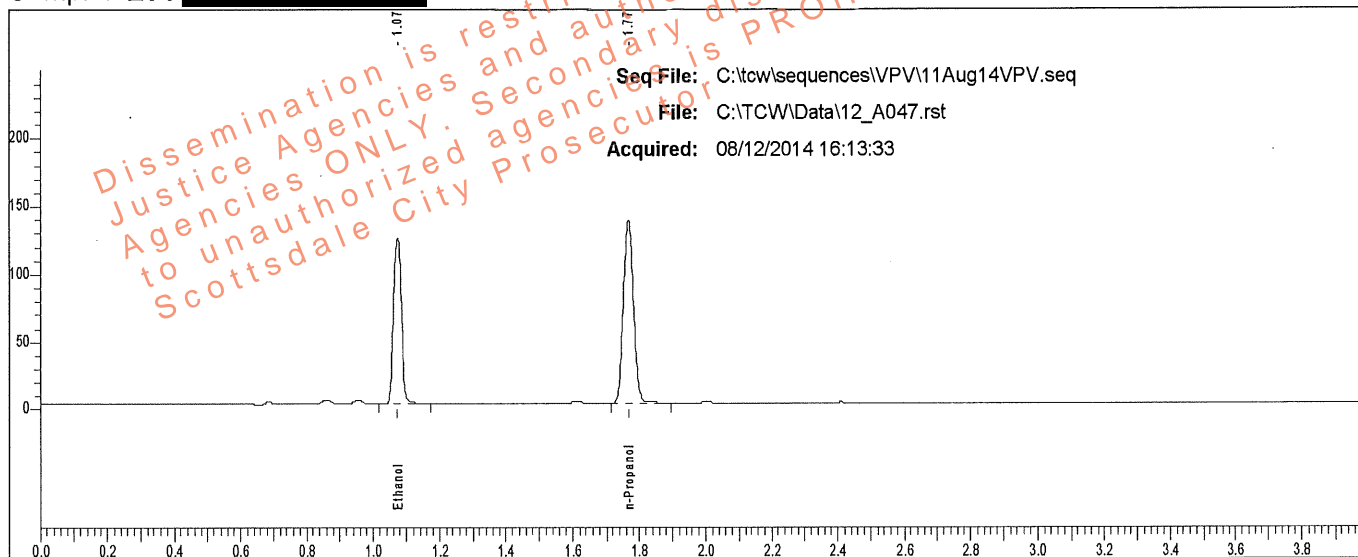

| Rt | Area | Peak | g/100 |
|-------|--------|------------|--------|
| 1.074 | 204334 | Ethanol | 0.2012 |
| 1.768 | 284356 | n-Propanol | |

Sample: L14- [REDACTED]

Vial #: 47

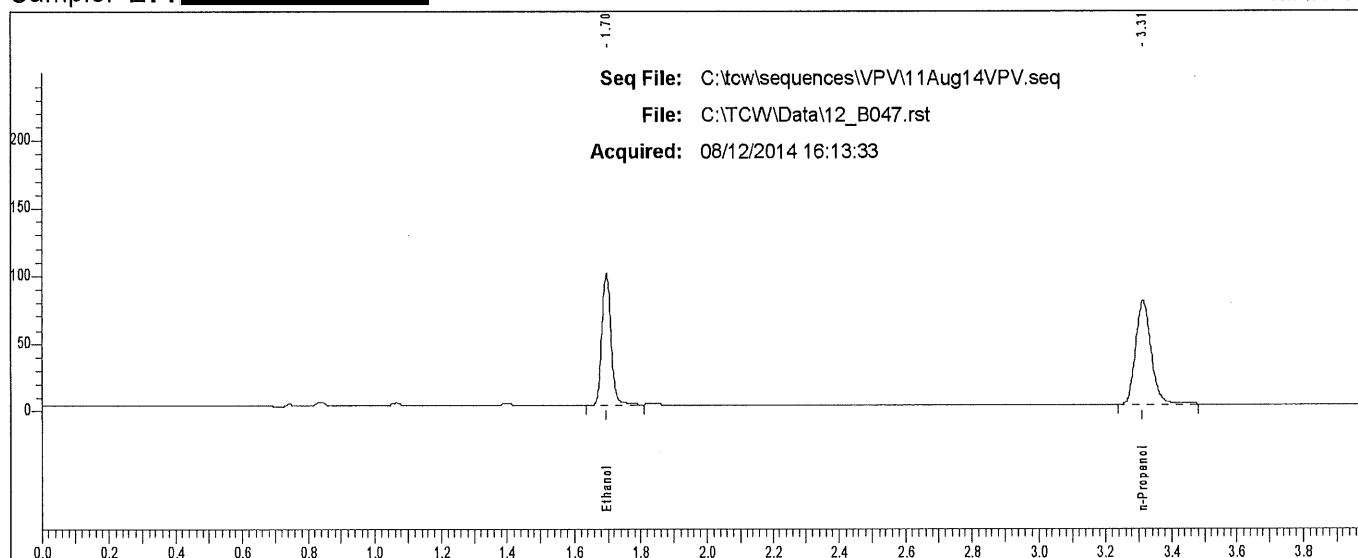

| Rt | Area | Peak |
|-------|--------|------------|
| 1.696 | 183829 | Ethanol |
| 3.312 | 246793 | n-Propanol |

Scottsdale P. D. Crime Lab: Dual Channel Blood Alcohol Report

Instrument: 650N9042002 Analyst: VPV

Sample: L14- [redacted]

Vial #: 48

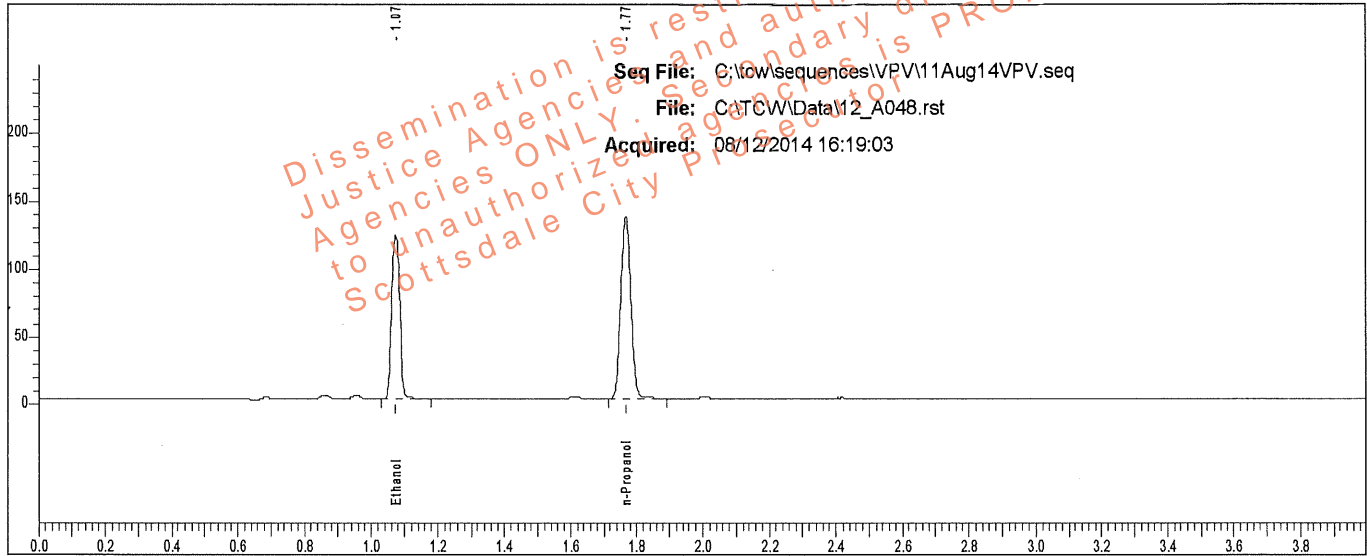

| Rt | Area | Peak | g/100 |
|-------|--------|------------|--------|
| 1.074 | 201850 | Ethanol | 0.2010 |
| 1.767 | 281193 | n-Propanol | |

Sample: L14- [redacted]

Vial #: 48

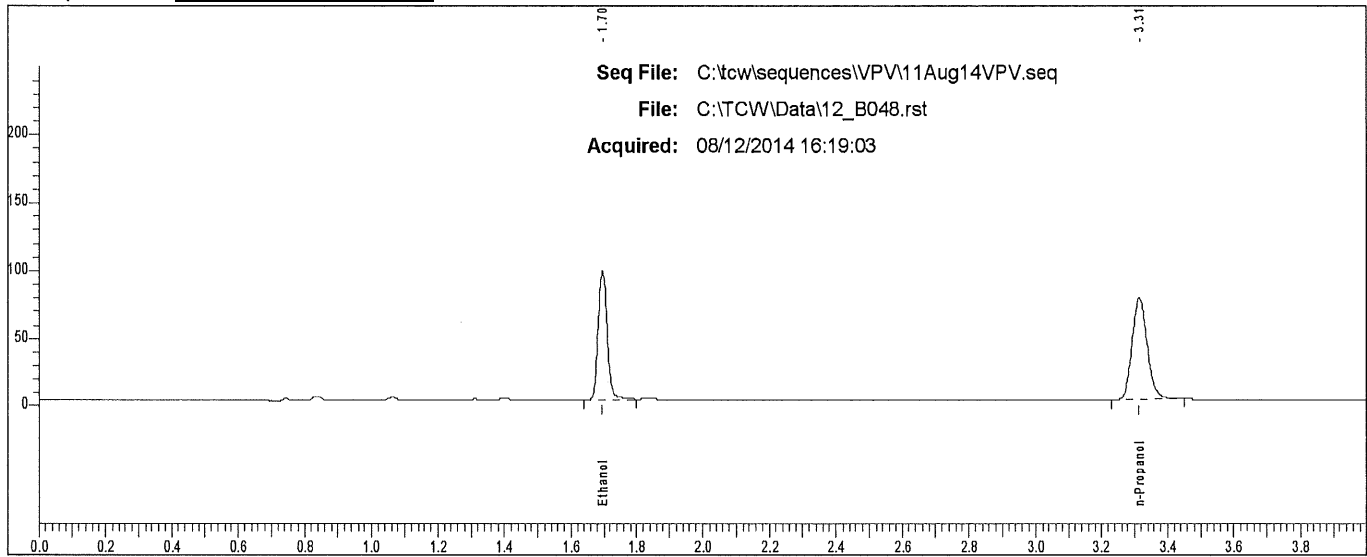

| Rt | Area | Peak |
|-------|--------|------------|
| 1.696 | 181643 | Ethanol |
| 3.314 | 241800 | n-Propanol |

Scottsdale P. D. Crime Lab: Dual Channel Blood Alcohol Report

Instrument: 650N9042002 Analyst: VPV

Sample: L14- [REDACTED]

Vial #: 49

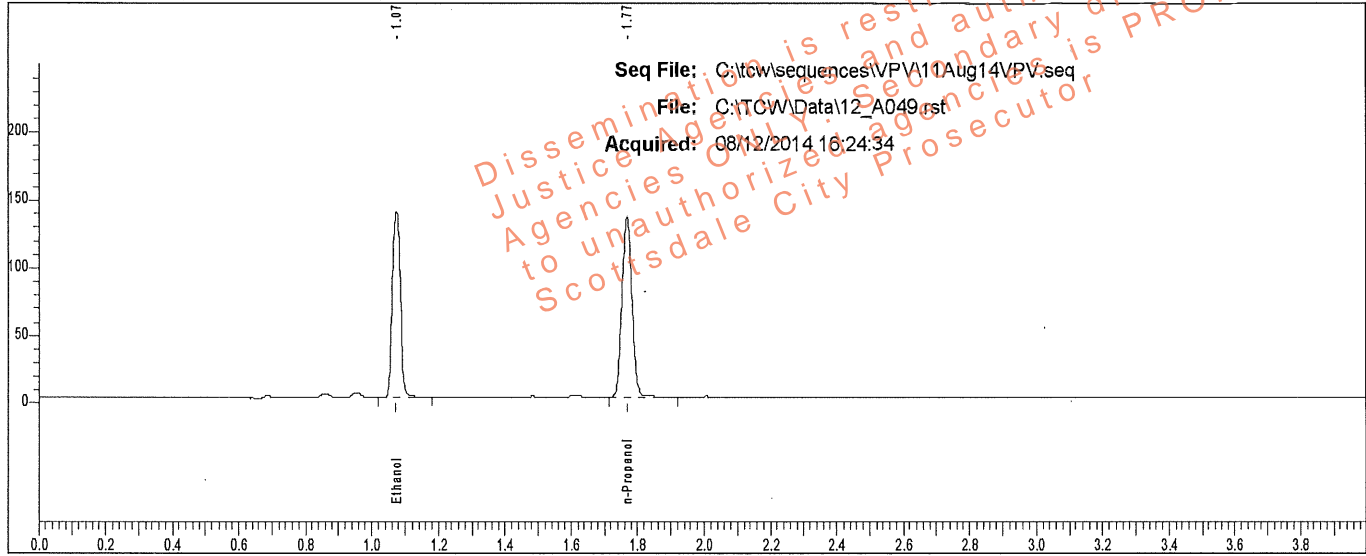

| Rt | Area | Peak | g/100 |
|-------|--------|------------|--------|
| 1.075 | 227594 | Ethanol | 0.2278 |
| 1.768 | 279671 | n-Propanol | |

Sample: L14- [REDACTED]

Vial #: 49

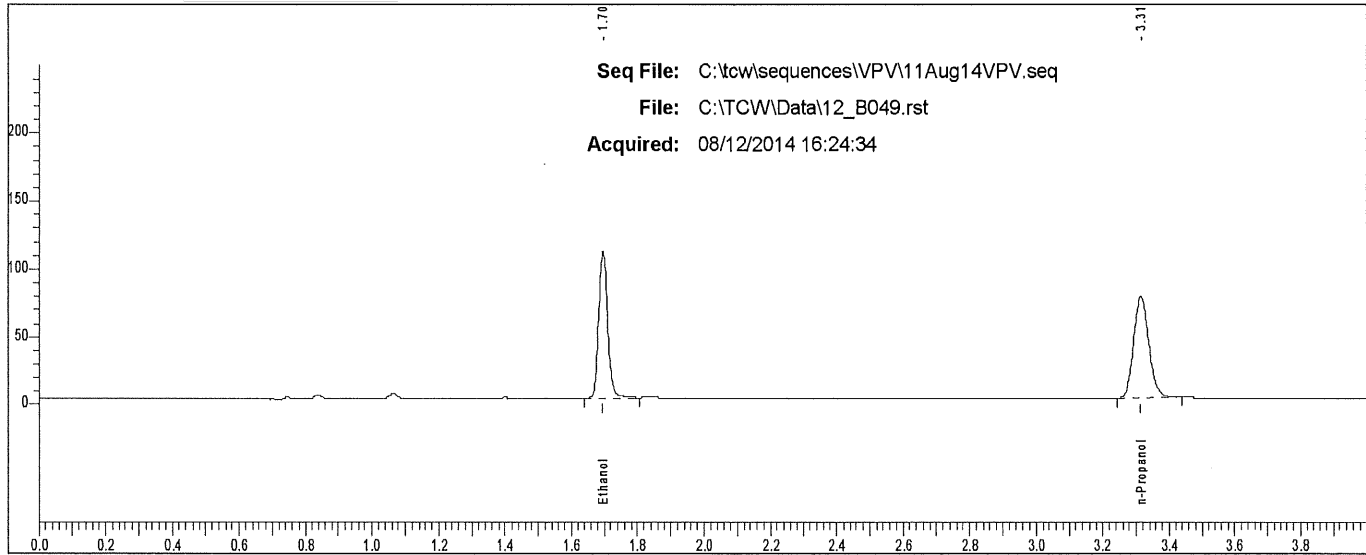

| Rt | Area | Peak |
|-------|--------|------------|
| 1.696 | 204953 | Ethanol |
| 3.314 | 239966 | n-Propanol |

Scottsdale P. D. Crime Lab: Dual Channel Blood Alcohol Report

Instrument: 650N9042002 Analyst: VPV

Sample: L14- [REDACTED]

Vial #: 50

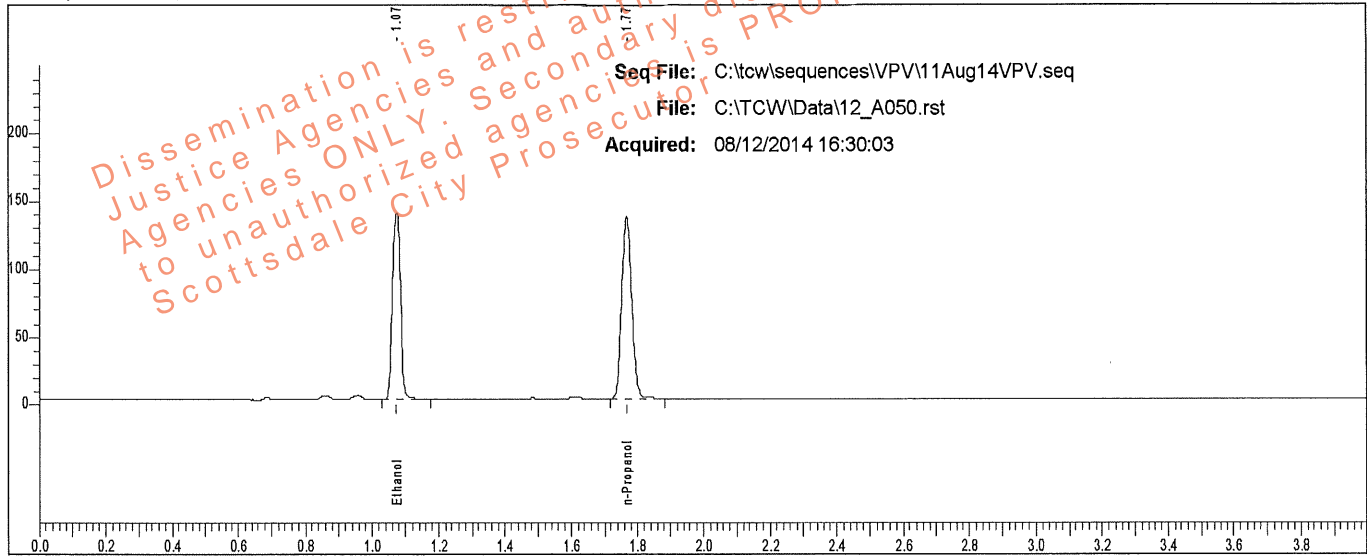

| Rt | Area | Peak | g/100 |
|-------|--------|------------|--------|
| 1.075 | 229990 | Ethanol | 0.2281 |
| 1.768 | 282207 | n-Propanol | |

Sample: L14- [REDACTED]

Vial #: 50

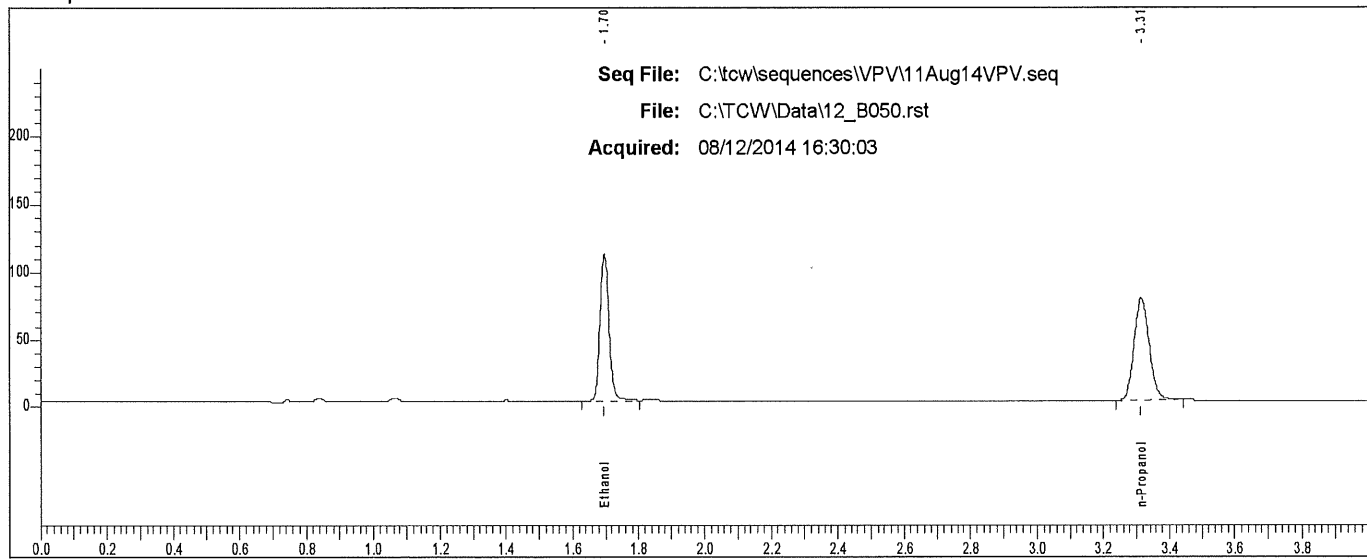

| Rt | Area | Peak |
|-------|--------|------------|
| 1.696 | 207155 | Ethanol |
| 3.314 | 242786 | n-Propanol |

Scottsdale P. D. Crime Lab: Dual Channel Blood Alcohol Report

Instrument: 650N9042002 Analyst: VPV

Sample: L14- [REDACTED]

Vial #: 51

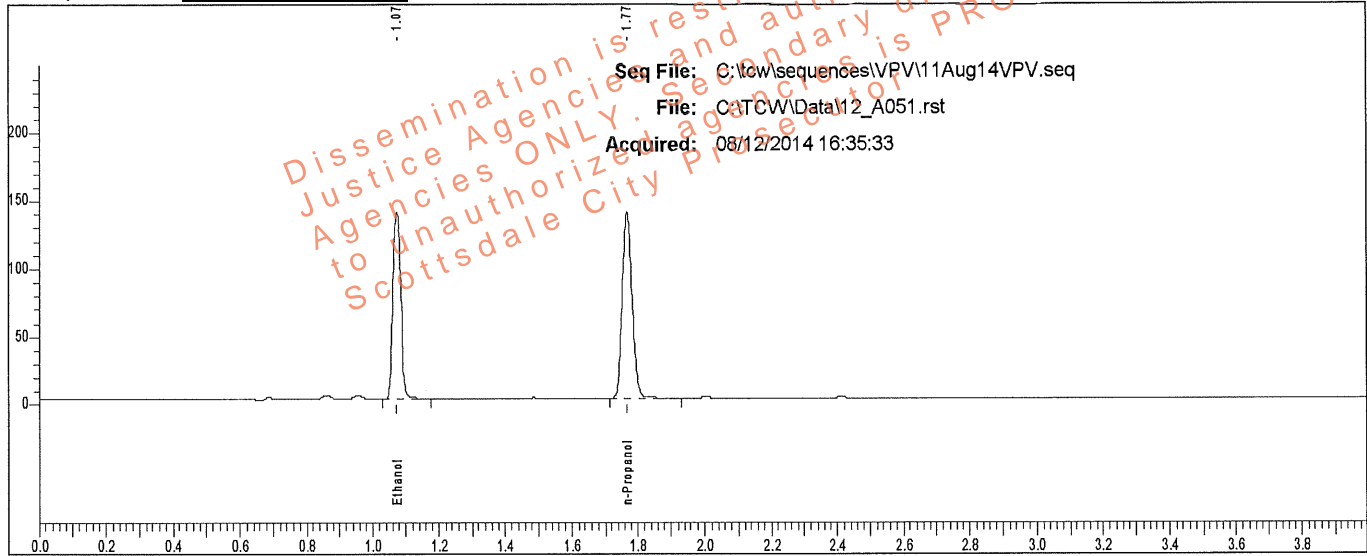

| Rt | Area | Peak | g/100 |
|-------|--------|------------|--------|
| 1.075 | 229908 | Ethanol | 0.2228 |
| 1.768 | 288867 | n-Propanol | |

Sample: L14- [REDACTED]

Vial #: 51

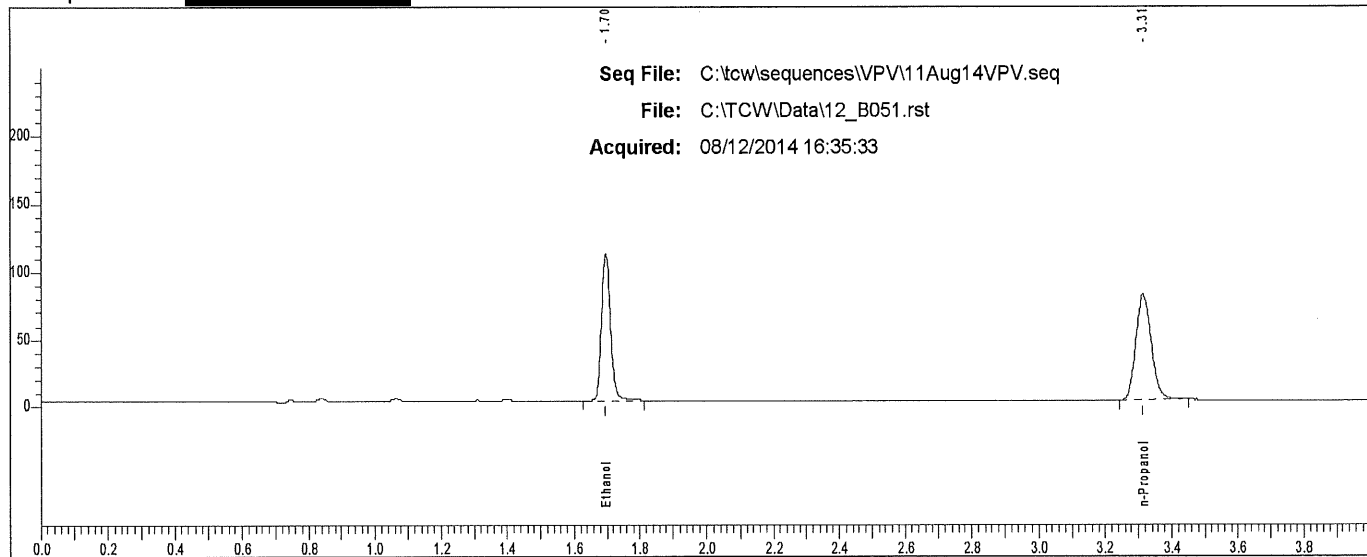

| Rt | Area | Peak |
|-------|--------|------------|
| 1.697 | 207572 | Ethanol |
| 3.313 | 248370 | n-Propanol |

Scottsdale P. D. Crime Lab: Dual Channel Blood Alcohol Report

Instrument: 650N9042002 Analyst: VPV

Sample: L14- [REDACTED]

Vial #: 52

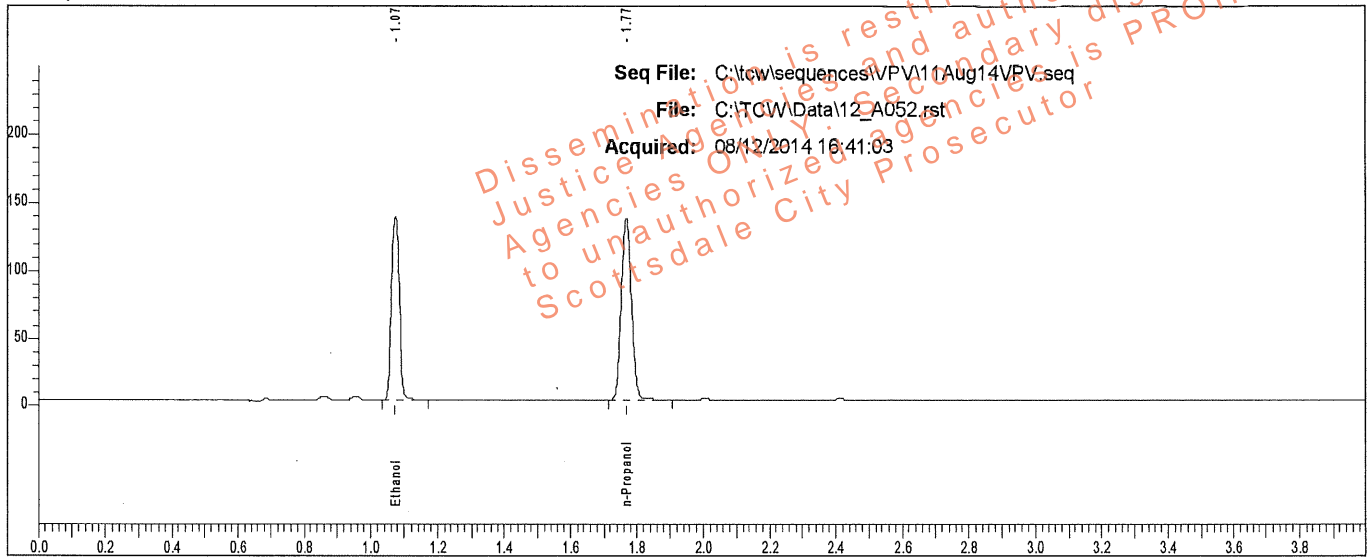

| Rt | Area | Peak | g/100 |
|-------|--------|------------|--------|
| 1.074 | 226857 | Ethanol | 0.2236 |
| 1.768 | 283993 | n-Propanol | |

Sample: L14- [REDACTED]

Vial #: 52

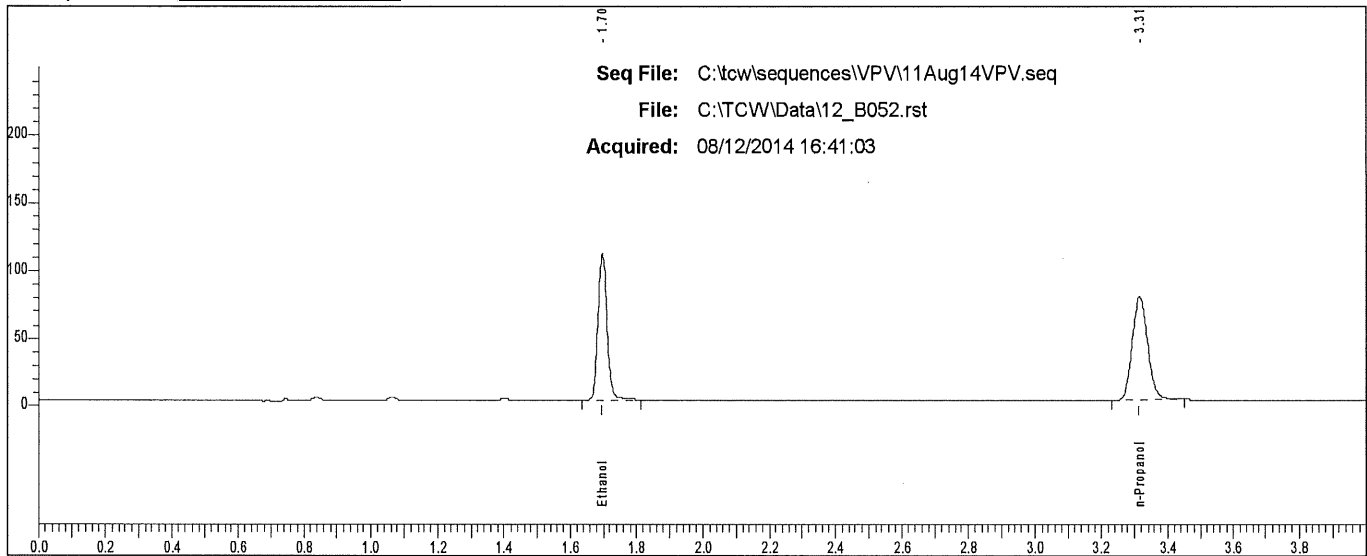

| Rt | Area | Peak |
|-------|--------|------------|
| 1.696 | 205345 | Ethanol |
| 3.314 | 244323 | n-Propanol |

Scottsdale P. D. Crime Lab: Dual Channel Blood Alcohol Report

Instrument: 650N9042002 Analyst: VPV

Sample: L14- [REDACTED]

Vial #: 53

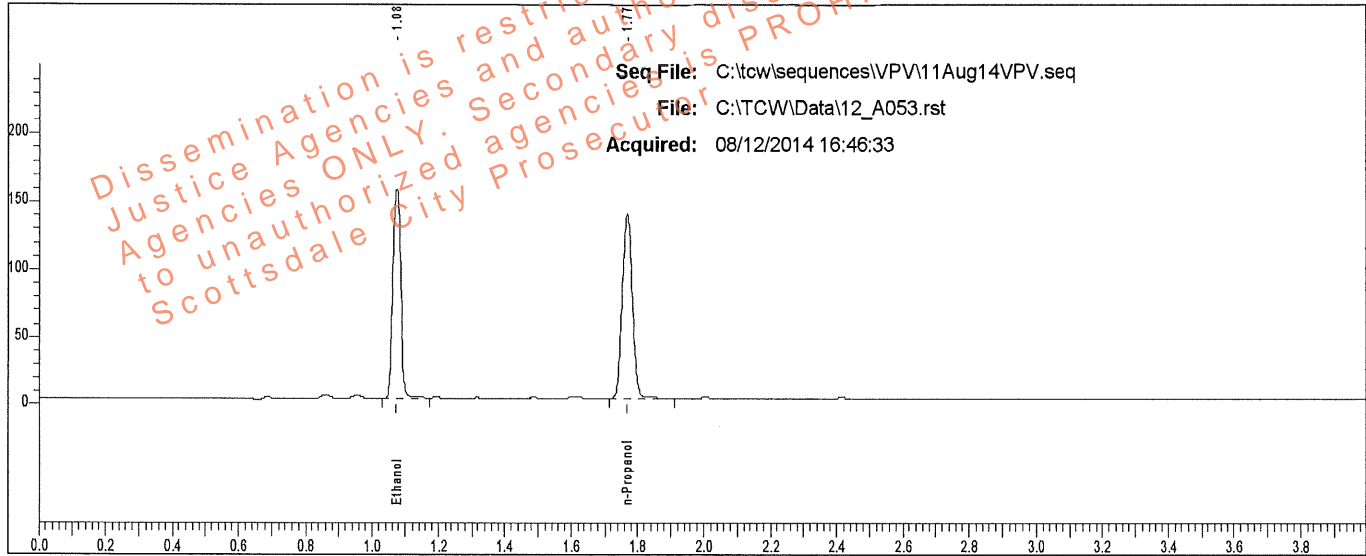

| Rt | Area | Peak | g/100 |
|-------|--------|------------|--------|
| 1.075 | 258546 | Ethanol | 0.2534 |
| 1.768 | 285572 | n-Propanol | |

Sample: L14- [REDACTED]

Vial #: 53

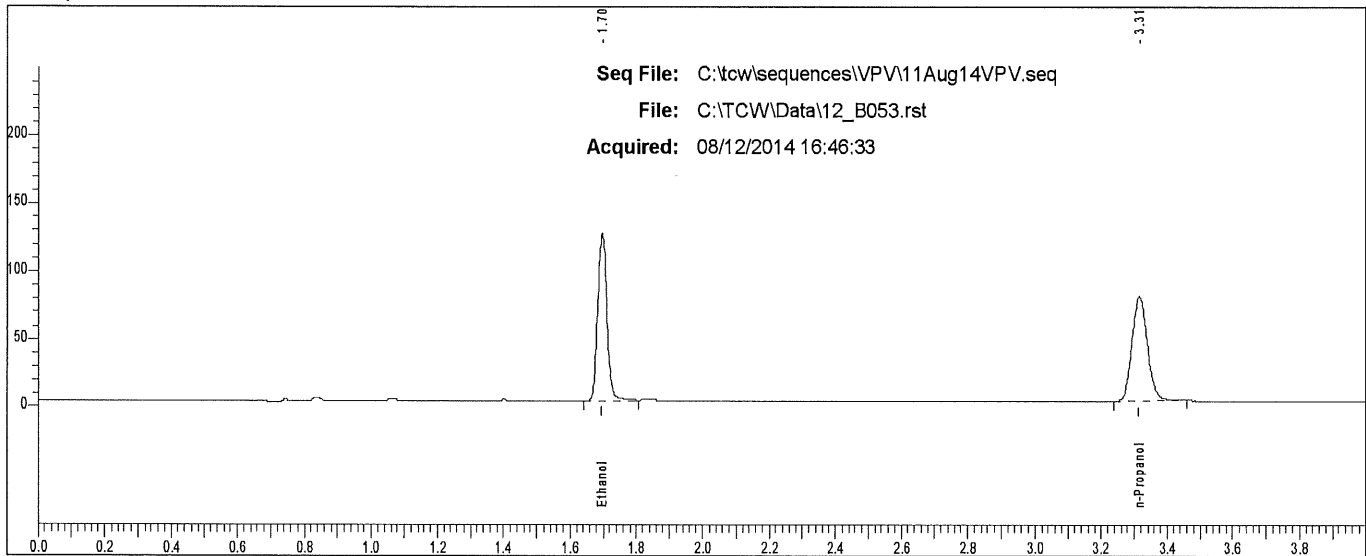

| Rt | Area | Peak |
|-------|--------|------------|
| 1.696 | 233115 | Ethanol |
| 3.315 | 246745 | n-Propanol |

Scottsdale P. D. Crime Lab: Dual Channel Blood Alcohol Report

Instrument: 650N9042002 Analyst: VPV

Sample: L14- [REDACTED]

Vial #: 54

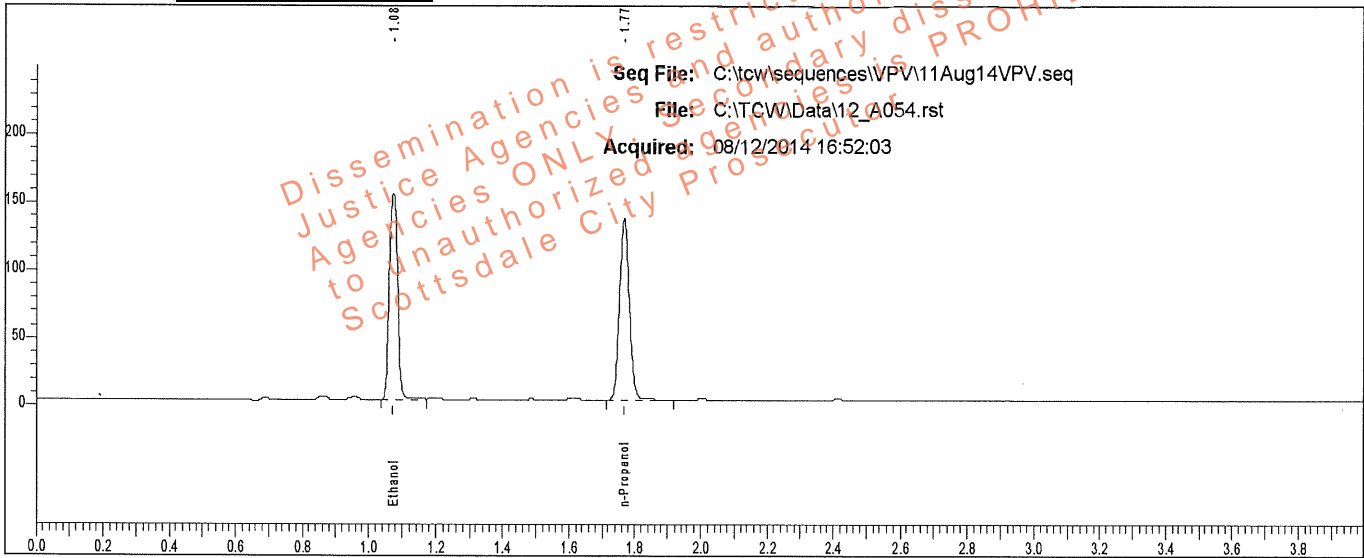

| Rt | Area | Peak | g/100 |
|-------|--------|------------|--------|
| 1.075 | 256069 | Ethanol | 0.2548 |
| 1.768 | 281184 | n-Propanol | |

Sample: L14- [REDACTED]

Vial #: 54

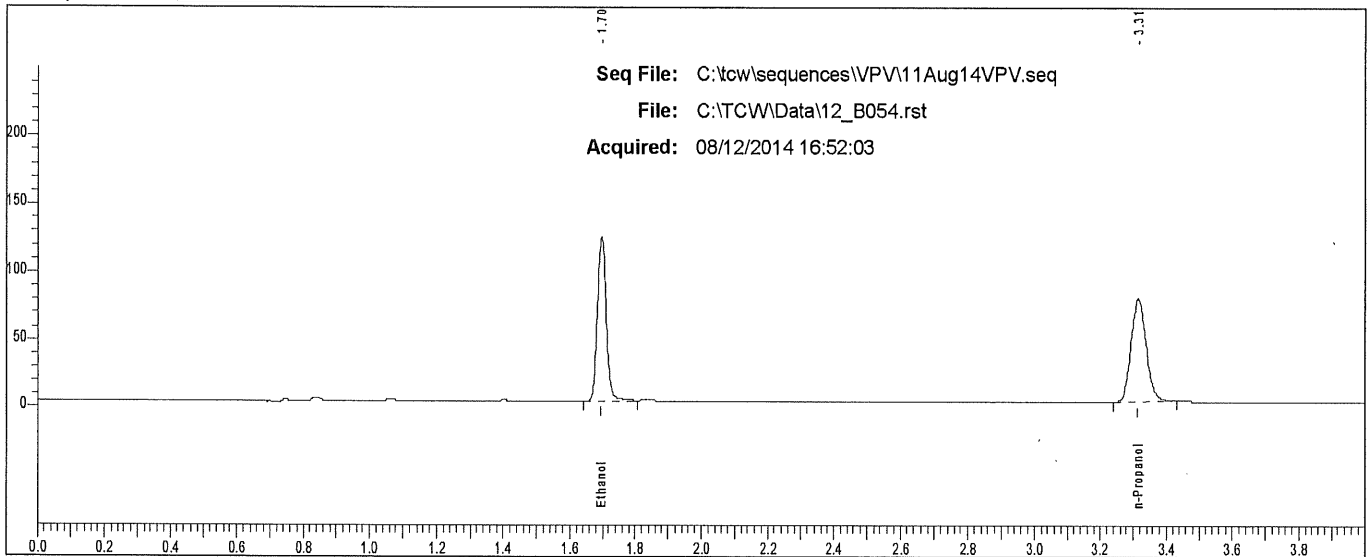

| Rt | Area | Peak |
|-------|--------|------------|
| 1.696 | 230346 | Ethanol |
| 3.314 | 240536 | n-Propanol |

Scottsdale P. D. Crime Lab: Dual Channel Blood Alcohol Report

Instrument: 650N9042002 Analyst: VPV

Sample: L14- [REDACTED]

Vial #: 55

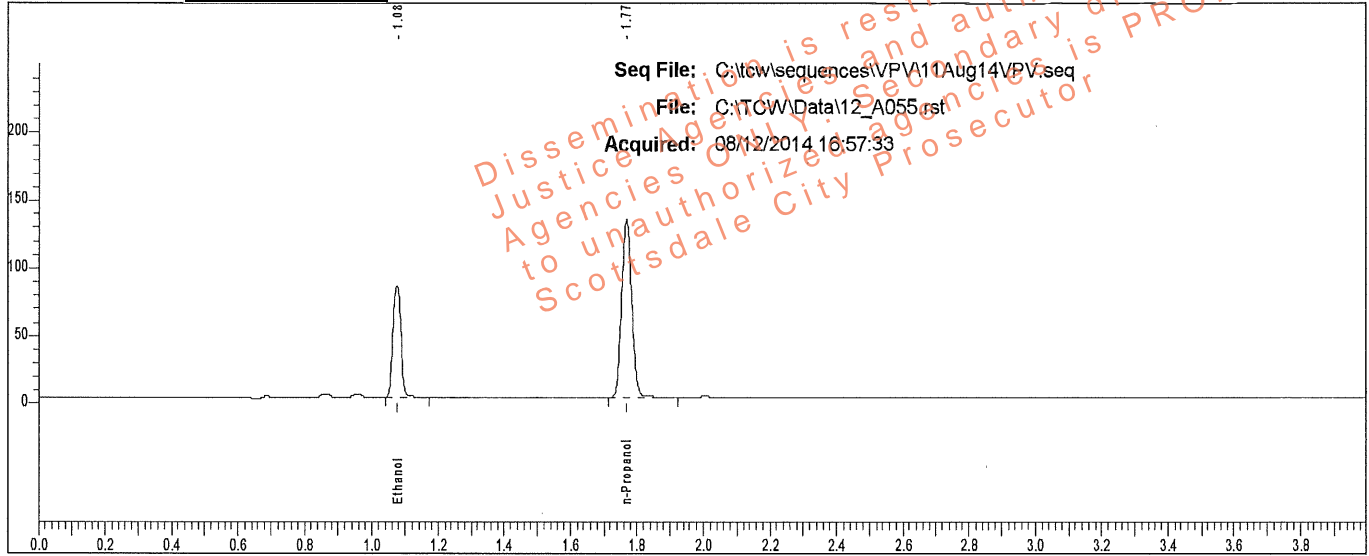

| Rt | Area | Peak | g/100 |
|-------|--------|------------|--------|
| 1.075 | 137250 | Ethanol | 0.1391 |
| 1.769 | 276859 | n-Propanol | |

Sample: L14- [REDACTED]

Vial #: 55

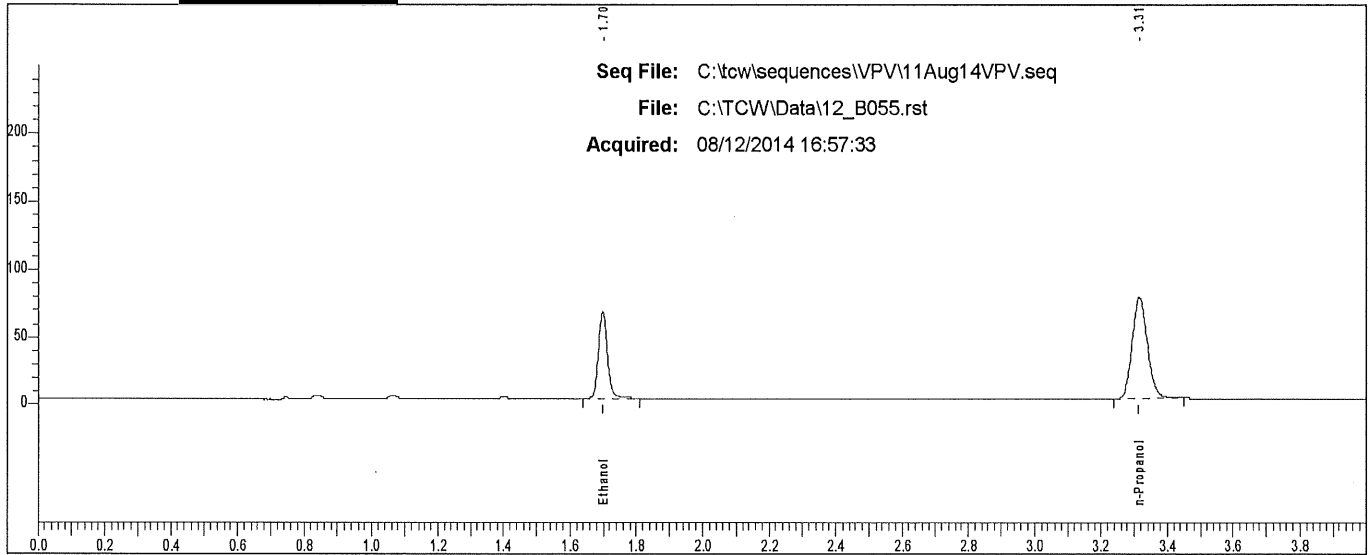

| Rt | Area | Peak |
|-------|--------|------------|
| 1.698 | 123357 | Ethanol |
| 3.315 | 238420 | n-Propanol |

Scottsdale P. D. Crime Lab: Dual Channel Blood Alcohol Report

Instrument: 650N9042002 Analyst: VPV

Sample: L14 [REDACTED]

Vial #: 56

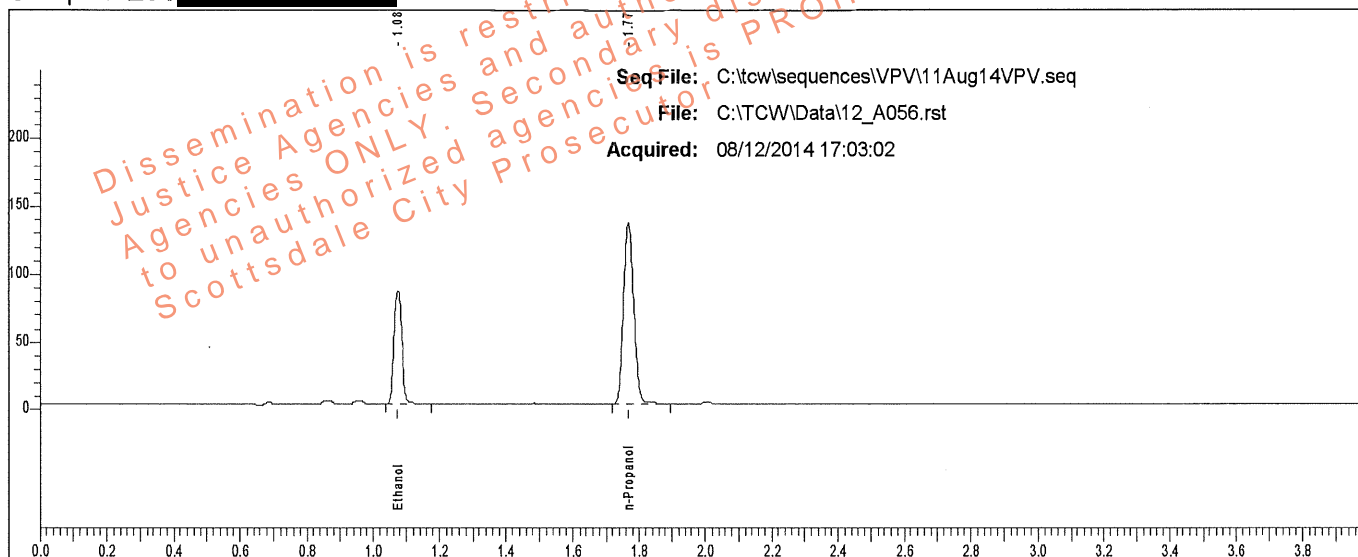

| Rt | Area | Peak | g/100 |
|-------|--------|------------|--------|
| 1.075 | 139083 | Ethanol | 0.1390 |
| 1.768 | 280685 | n-Propanol | |

Sample: L14 [REDACTED]

Vial #: 56

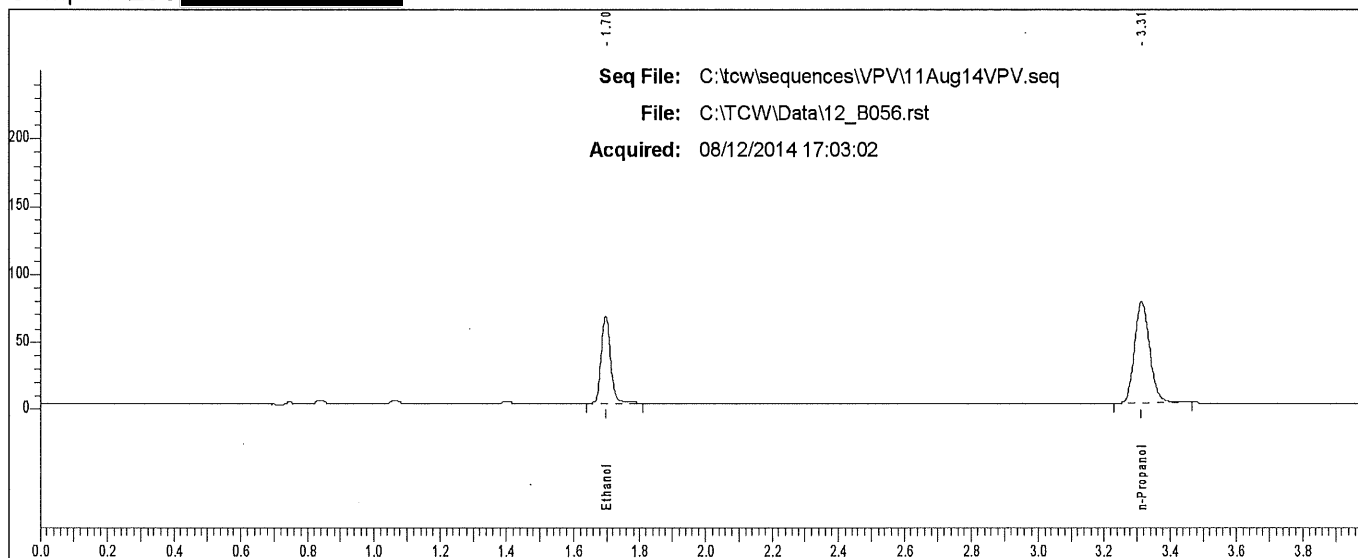

| Rt | Area | Peak |
|-------|--------|------------|
| 1.697 | 125423 | Ethanol |
| 3.314 | 243016 | n-Propanol |

Scottsdale P. D. Crime Lab: Dual Channel Blood Alcohol Report

Instrument: 650N9042002 Analyst: VPV

Sample: L14- [REDACTED]

Vial #: 57

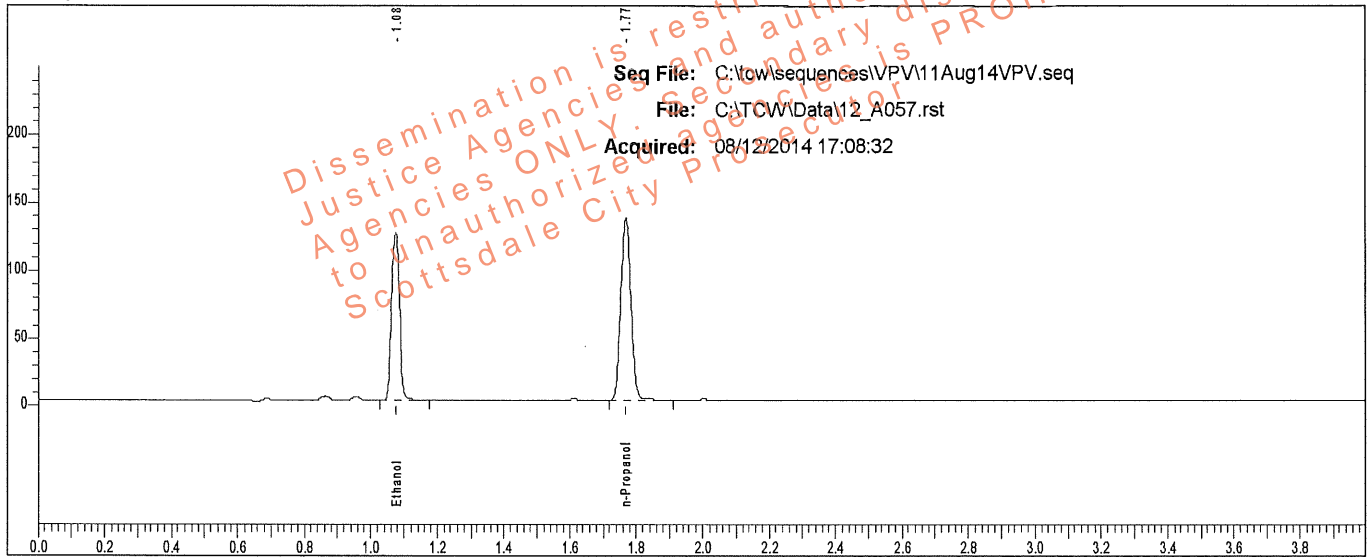

| Rt | Area | Peak | g/100 |
|-------|--------|------------|--------|
| 1.075 | 204434 | Ethanol | 0.2020 |
| 1.769 | 283381 | n-Propanol | |

Sample: L14- [REDACTED]

Vial #: 57

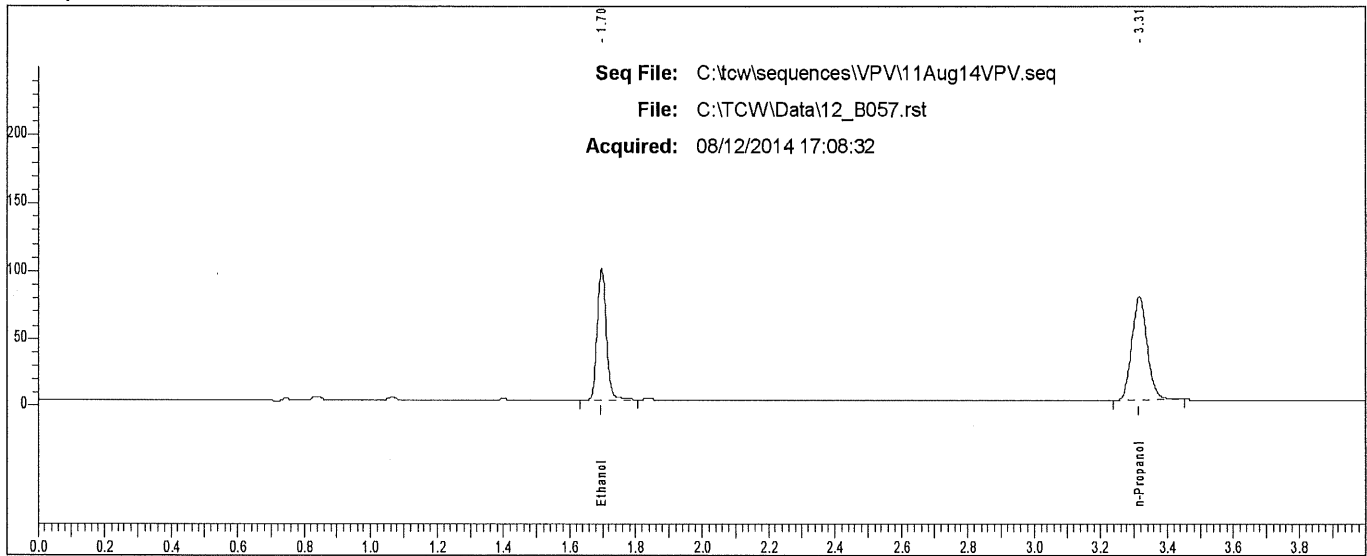

| Rt | Area | Peak |
|-------|--------|------------|
| 1.697 | 183863 | Ethanol |
| 3.315 | 243918 | n-Propanol |

Scottsdale P. D. Crime Lab: Dual Channel Blood Alcohol Report

Instrument: 650N9042002 Analyst: VPV

Sample: L14- [REDACTED]

Vial #: 58

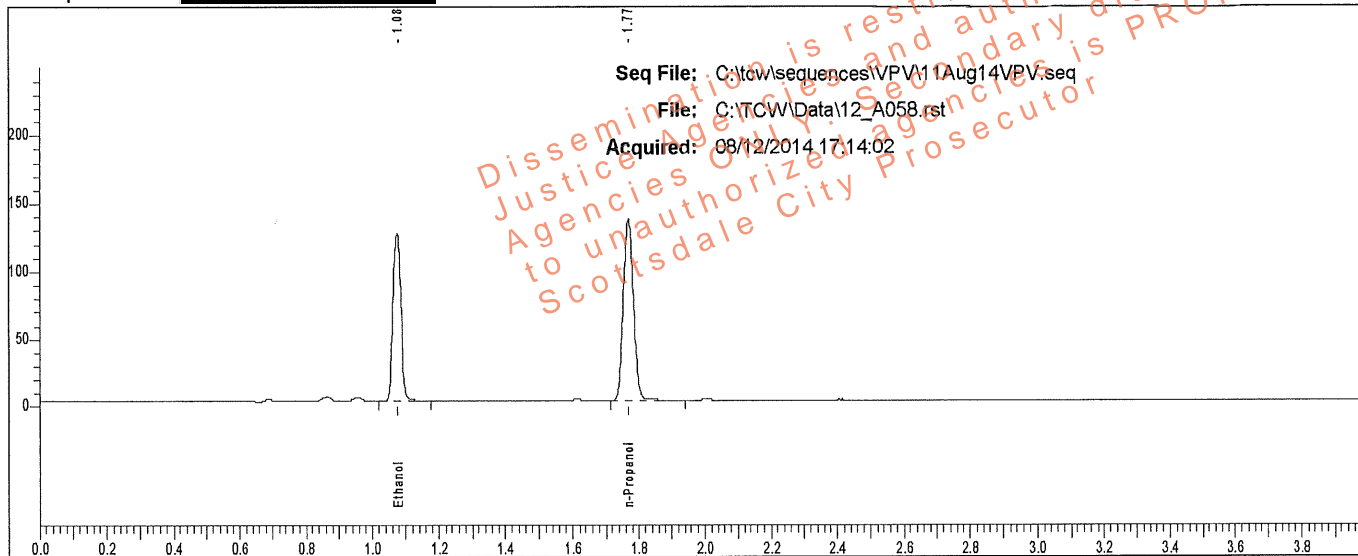

| Rt | Area | Peak | g/100 |
|-------|--------|------------|--------|
| 1.076 | 204488 | Ethanol | 0.2024 |
| 1.769 | 283001 | n-Propanol | |

Sample: L14- [REDACTED]

Vial #: 58

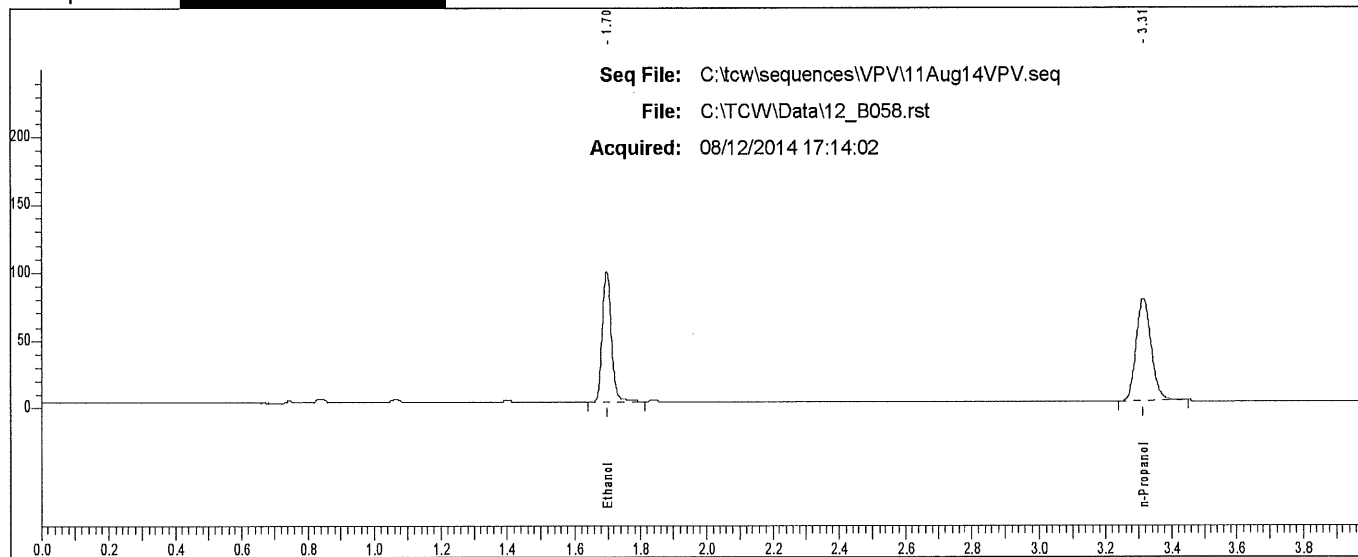

| Rt | Area | Peak |
|-------|--------|------------|
| 1.697 | 184118 | Ethanol |
| 3.314 | 243080 | n-Propanol |

Scottsdale P. D. Crime Lab: Dual Channel Blood Alcohol Report

Instrument: 650N9042002 Analyst: VPV

Sample: L14- [REDACTED]

Vial #: 59

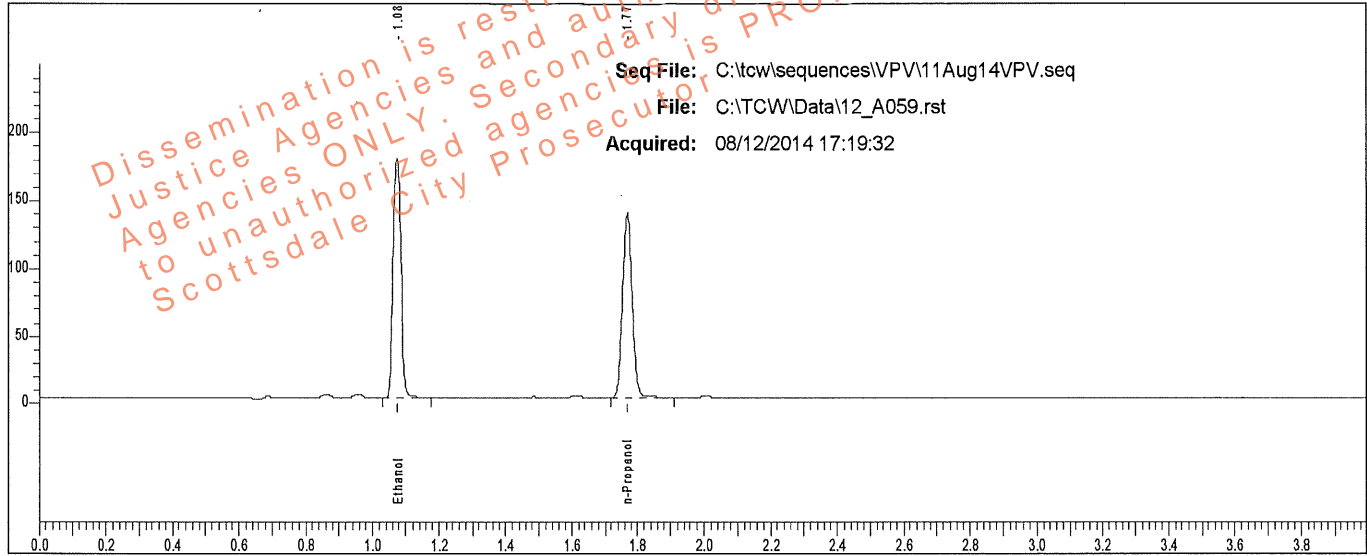

| Rt | Area | Peak | g/100 |
|-------|--------|------------|--------|
| 1.076 | 292794 | Ethanol | 0.2881 |
| 1.769 | 284284 | n-Propanol | |

Sample: L14- [REDACTED]

Vial #: 59

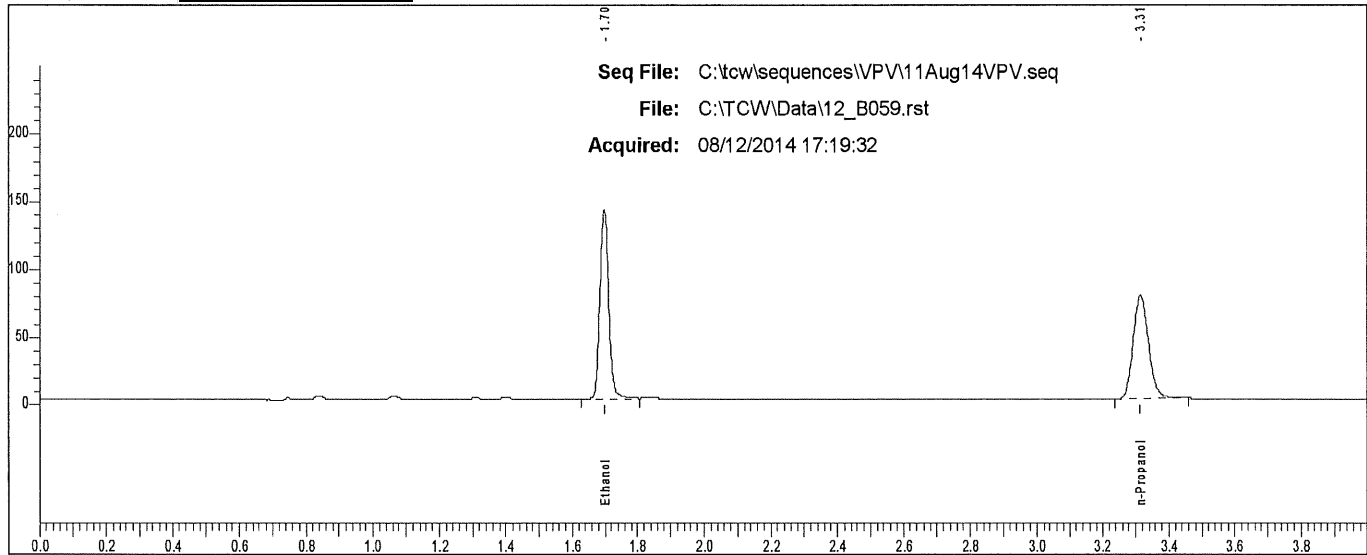

| Rt | Area | Peak |
|-------|--------|------------|
| 1.697 | 264679 | Ethanol |
| 3.313 | 245516 | n-Propanol |

Scottsdale P. D. Crime Lab: Dual Channel Blood Alcohol Report

Instrument: 650N9042002 Analyst: VPV

Sample: L14 [REDACTED]

Vial #: 60

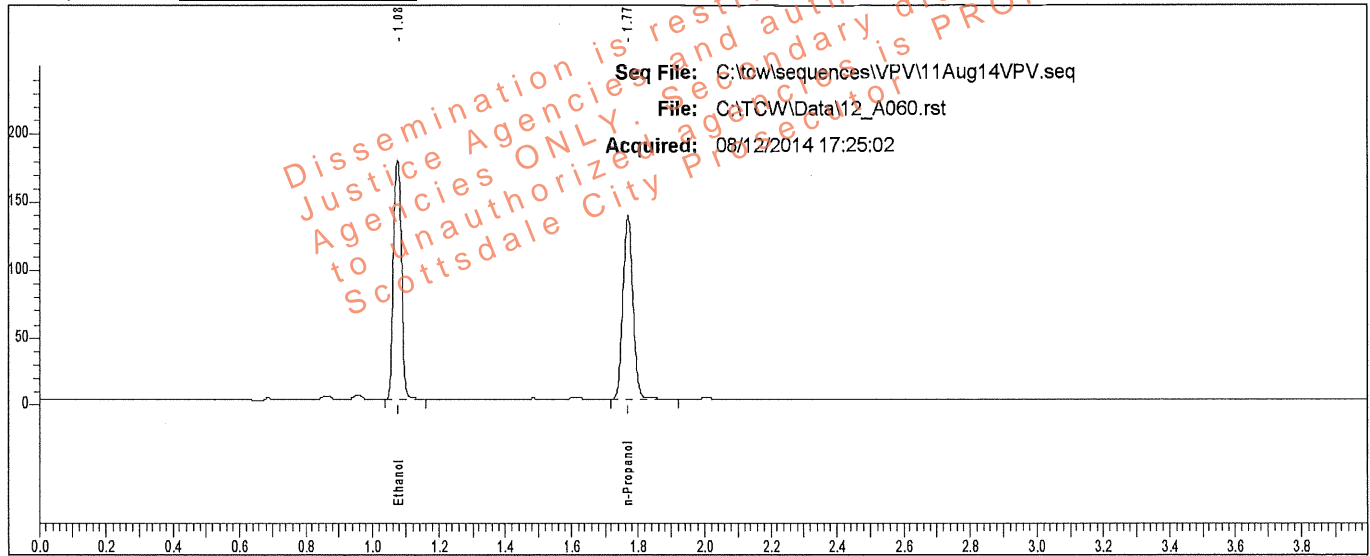

| Rt | Area | Peak | g/100 |
|-------|--------|------------|--------|
| 1.076 | 293946 | Ethanol | 0.2888 |
| 1.769 | 284696 | n-Propanol | |

Sample: L14 [REDACTED]

Vial #: 60

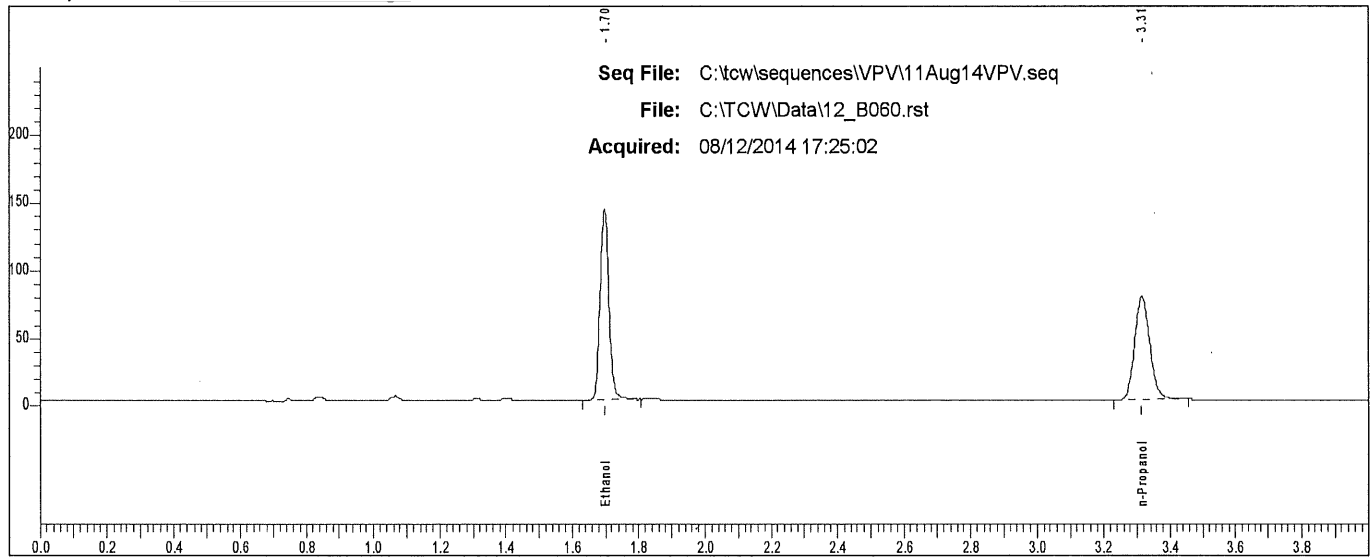

| Rt | Area | Peak |
|-------|--------|------------|
| 1.697 | 265590 | Ethanol |
| 3.314 | 245512 | n-Propanol |

Scottsdale P. D. Crime Lab: Dual Channel Blood Alcohol Report

Instrument: 650N9042002 Analyst: VPV

Sample: L14 [REDACTED]

Vial #: 61

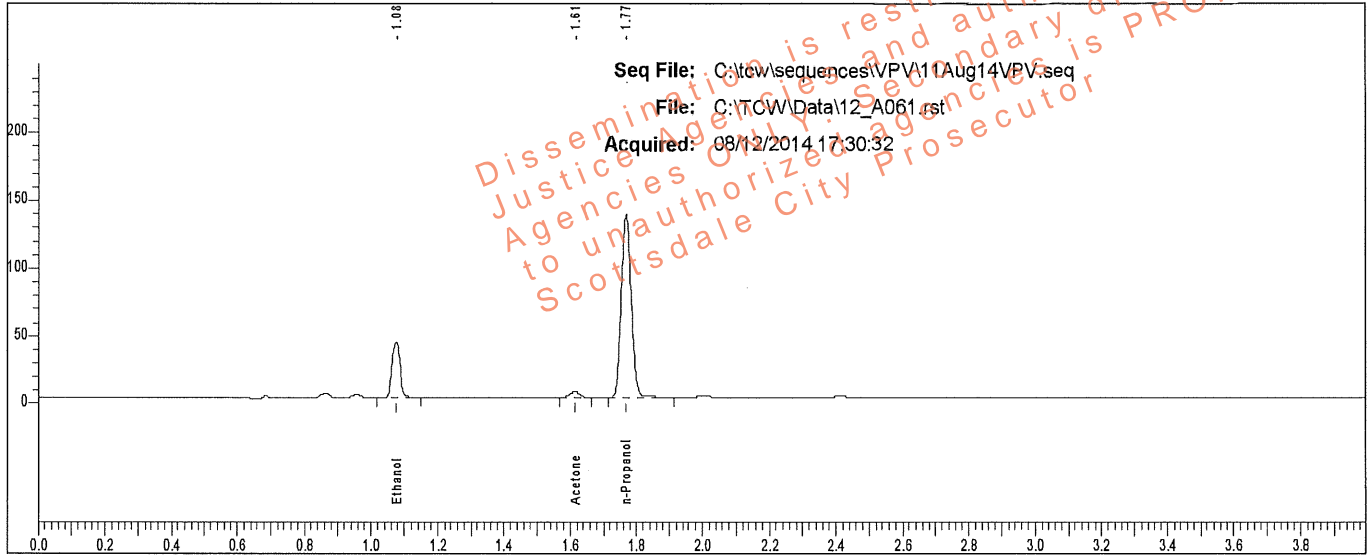

| Rt | Area | Peak | g/100 |
|-------|--------|------------|--------|
| 1.076 | 68120 | Ethanol | 0.0677 |
| 1.613 | 8323 | Acetone | |
| 1.769 | 283718 | n-Propanol | |

Sample: L14 [REDACTED]

Vial #: 61

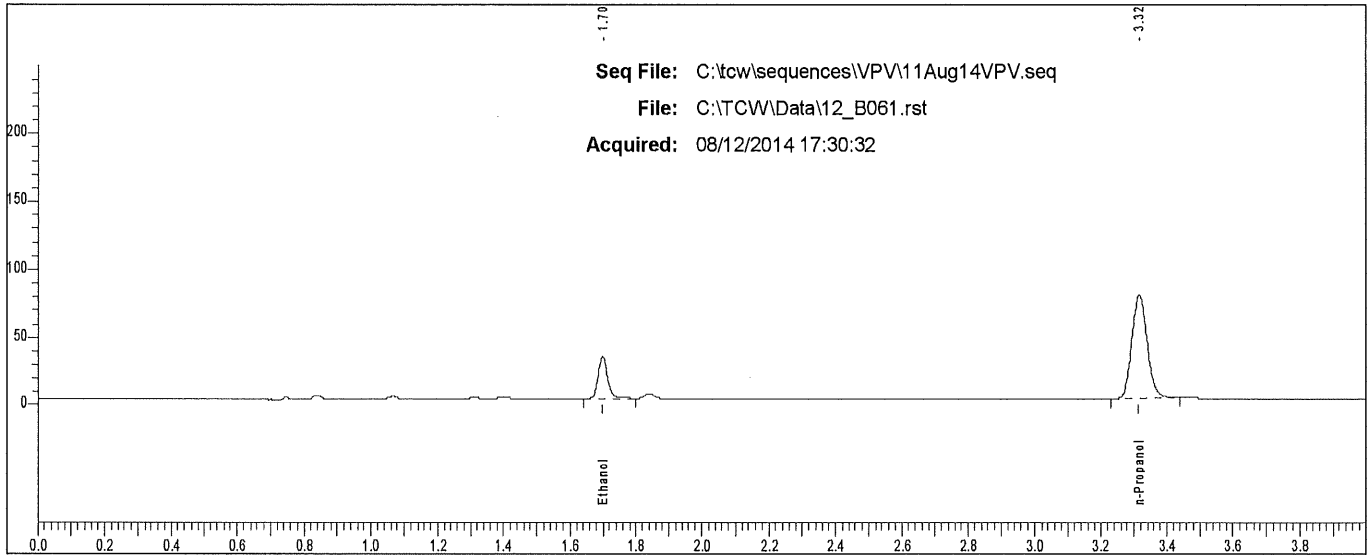

| Rt | Area | Peak |
|-------|--------|------------|
| 1.698 | 61709 | Ethanol |
| 3.315 | 243107 | n-Propanol |

Scottsdale P. D. Crime Lab: Dual Channel Blood Alcohol Report

Instrument: 650N9042002 Analyst: VPV

Sample: L14- [redacted]

Vial #: 62

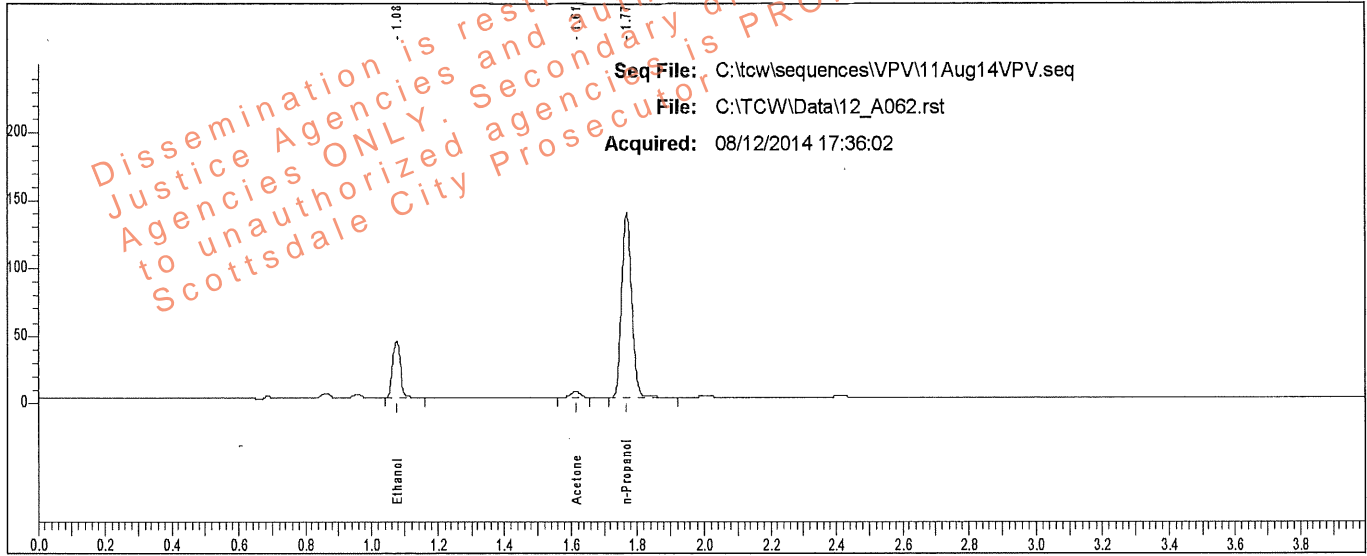

| Rt | Area | Peak | g/100 |
|-------|--------|------------|--------|
| 1.076 | 68412 | Ethanol | 0.0677 |
| 1.613 | 8328 | Acetone | |
| 1.769 | 285176 | n-Propanol | |

Sample: L14- [redacted]

Vial #: 62

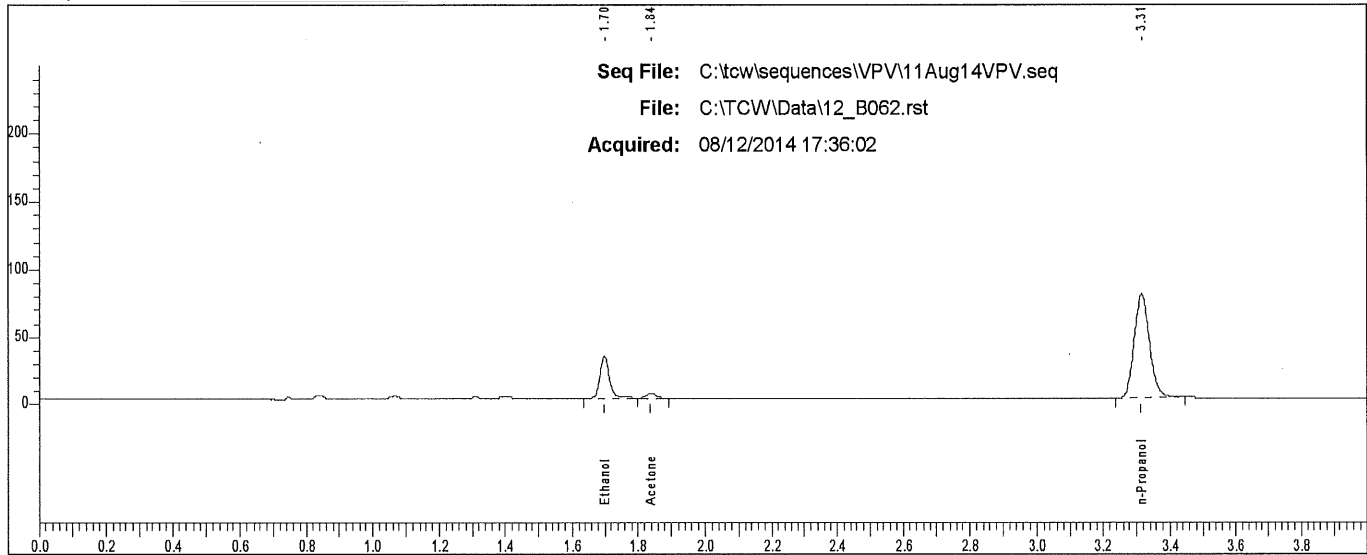

| Rt | Area | Peak |
|-------|--------|------------|
| 1.698 | 62927 | Ethanol |
| 1.839 | 7863 | Acetone |
| 3.314 | 244546 | n-Propanol |

Scottsdale P. D. Crime Lab: Dual Channel Blood Alcohol Report

Instrument: 650N9042002 Analyst: VPV

Sample: L14- [REDACTED]

Vial #: 63

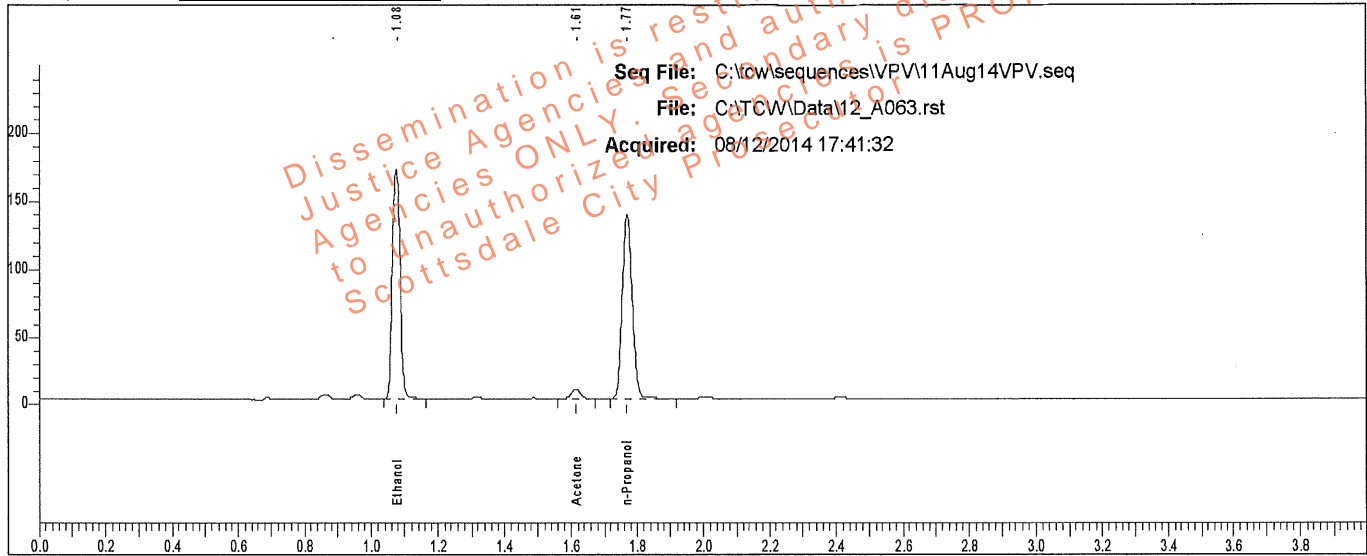

| Rt | Area | Peak | g/100 |
|-------|--------|------------|--------|
| 1.077 | 281371 | Ethanol | 0.2755 |
| 1.614 | 13125 | Acetone | |
| 1.770 | 285731 | n-Propanol | |

Sample: L14- [REDACTED]

Vial #: 63

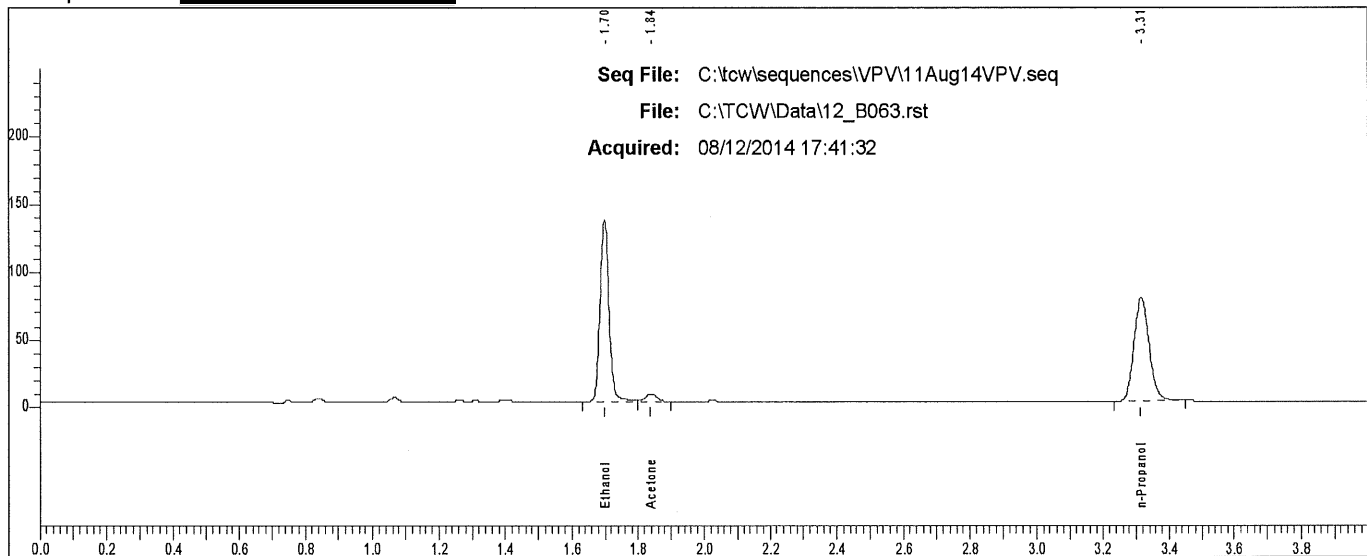

| Rt | Area | Peak |
|-------|--------|------------|
| 1.698 | 256414 | Ethanol |
| 1.839 | 12724 | Acetone |
| 3.315 | 245492 | n-Propanol |

Scottsdale P. D. Crime Lab: Dual Channel Blood Alcohol Report

Instrument: 650N9042002 Analyst: VPV

Sample: L14- [REDACTED]

Vial #: 64

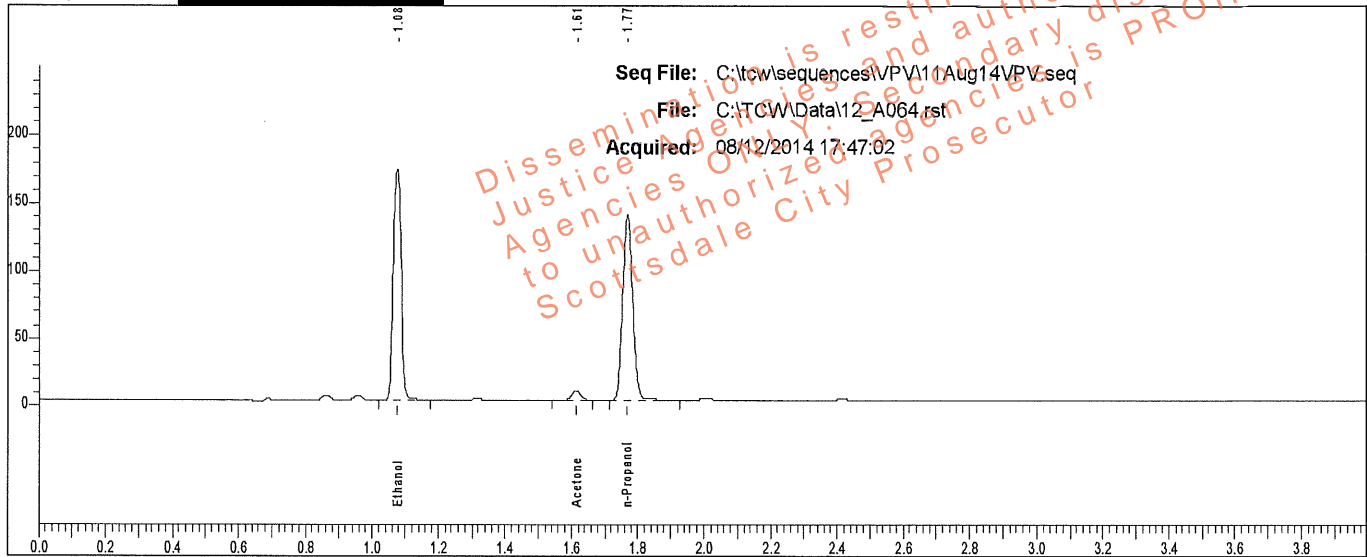

| Rt | Area | Peak | g/100 |
|-------|--------|------------|--------|
| 1.076 | 283599 | Ethanol | 0.2761 |
| 1.614 | 13172 | Acetone | |
| 1.769 | 287385 | n-Propanol | |

Sample: L14- [REDACTED]

Vial #: 64

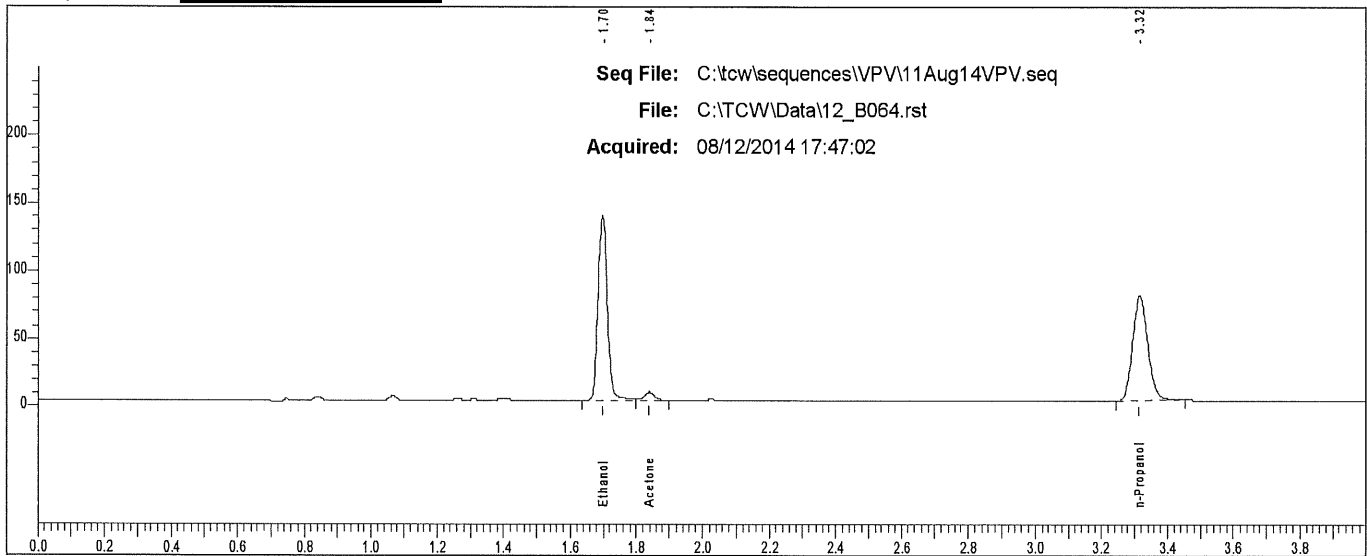

| Rt | Area | Peak |
|-------|--------|------------|
| 1.697 | 257955 | Ethanol |
| 1.838 | 12760 | Acetone |
| 3.315 | 247307 | n-Propanol |

Scottsdale P. D. Crime Lab: Dual Channel Blood Alcohol Report

Instrument: 650N9042002 Analyst: VPV

Sample: L14- [REDACTED]

Vial #: 65

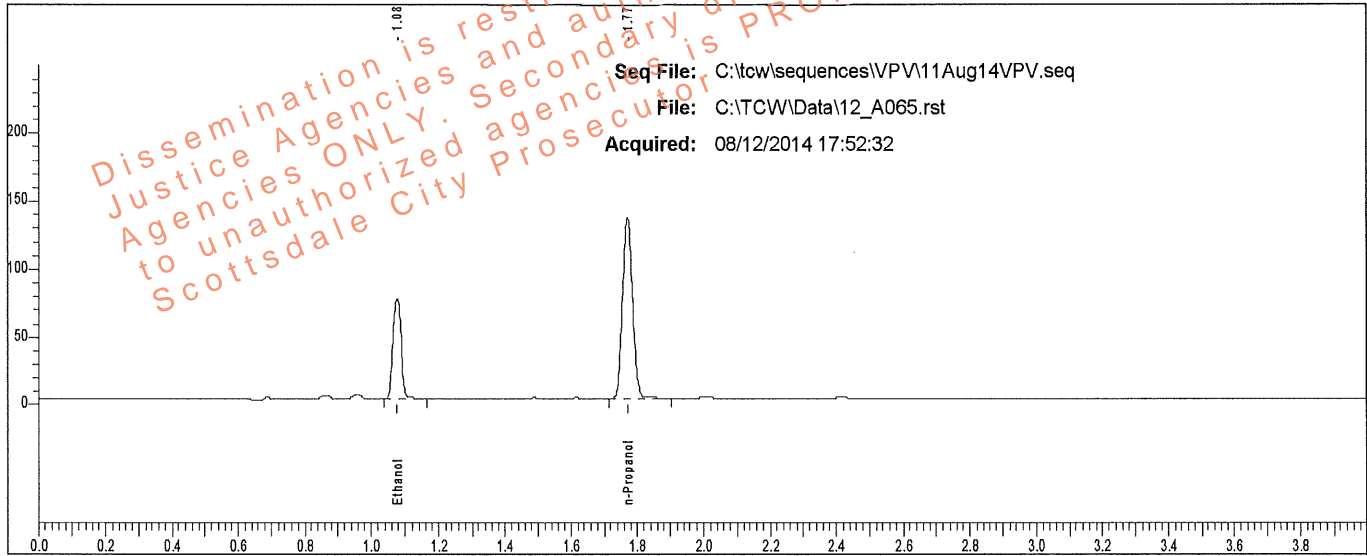

| Rt | Area | Peak | g/100 |
|-------|--------|------------|--------|
| 1.077 | 122737 | Ethanol | 0.1229 |
| 1.770 | 280450 | n-Propanol | |

Sample: L14- [REDACTED]

Vial #: 65

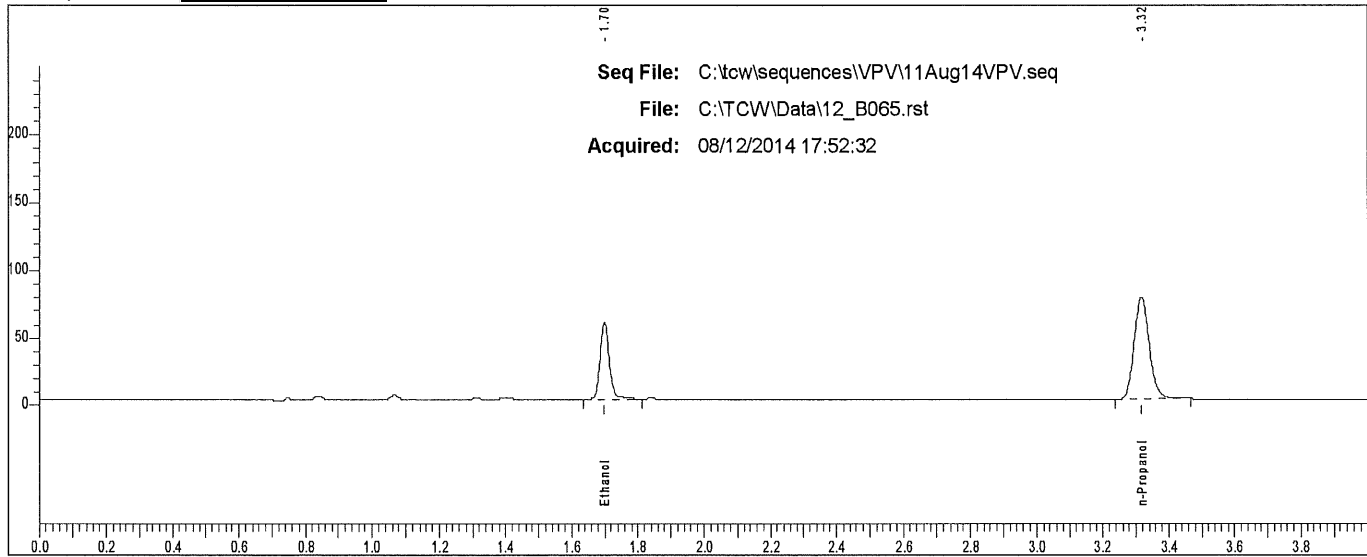

| Rt | Area | Peak |
|-------|--------|------------|
| 1.699 | 110762 | Ethanol |
| 3.316 | 241632 | n-Propanol |

Scottsdale P. D. Crime Lab: Dual Channel Blood Alcohol Report

Instrument: 650N9042002 Analyst: VPV

Sample: L14- [REDACTED]

Vial #: 66

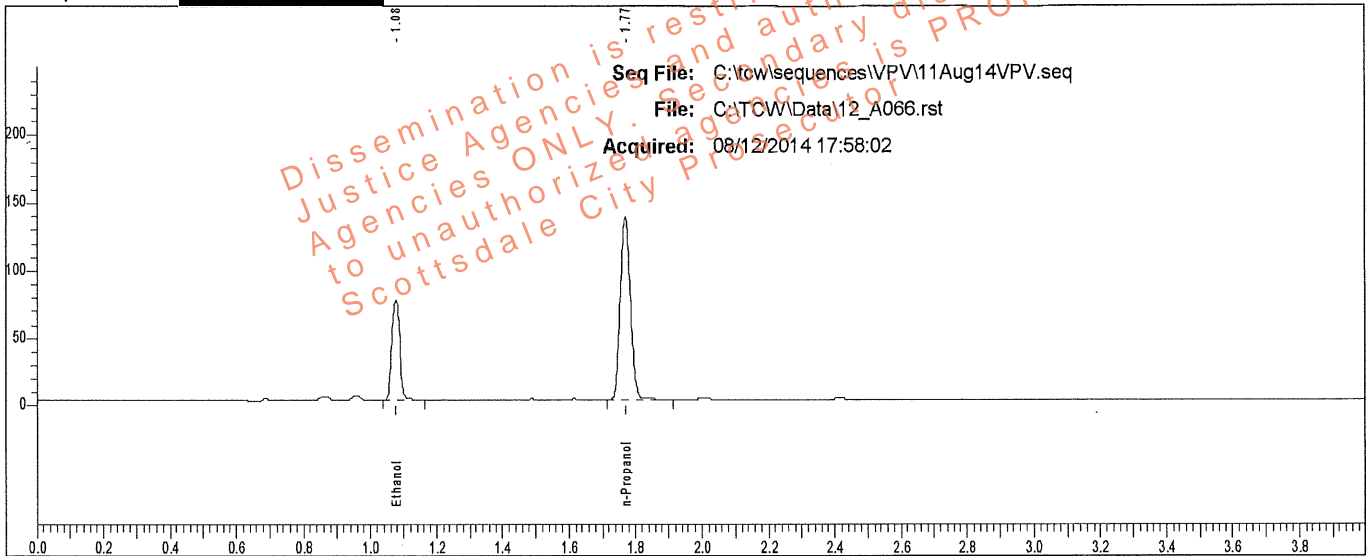

| Rt | Area | Peak | g/100 |
|-------|--------|------------|--------|
| 1.078 | 123927 | Ethanol | 0.1228 |
| 1.770 | 283317 | n-Propanol | |

Sample: L14- [REDACTED]

Vial #: 66

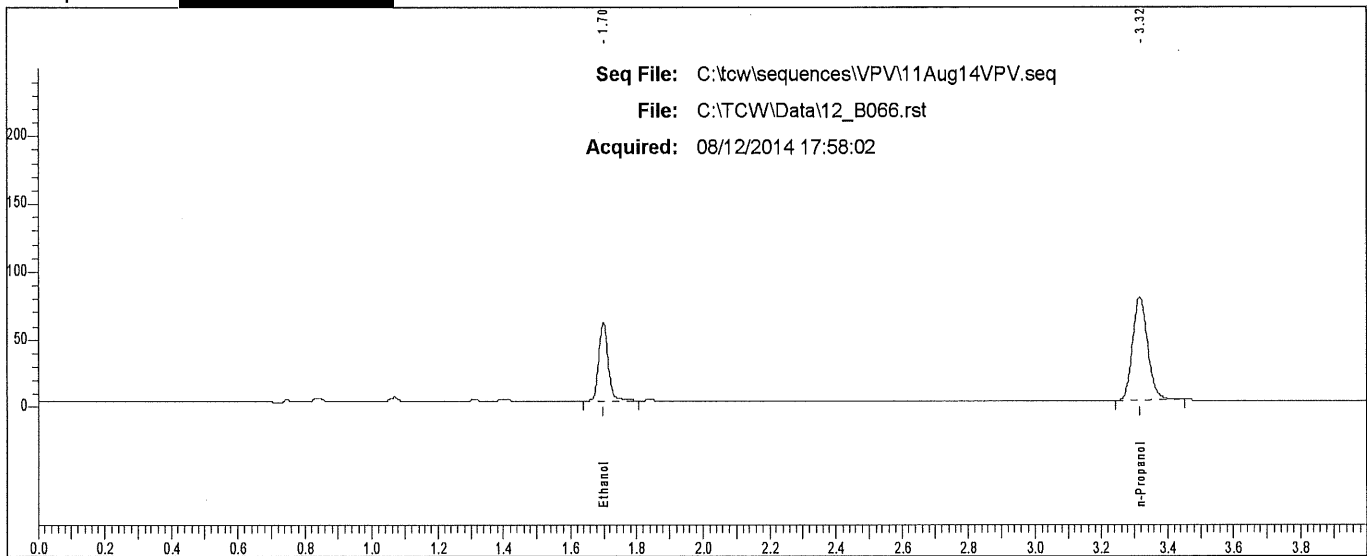

| Rt | Area | Peak |
|-------|--------|------------|
| 1.699 | 112084 | Ethanol |
| 3.316 | 243798 | n-Propanol |

Scottsdale P. D. Crime Lab: Dual Channel Blood Alcohol Report

Instrument: 650N9042002 Analyst: VPV

Sample: L14- [REDACTED]

Vial #: 67

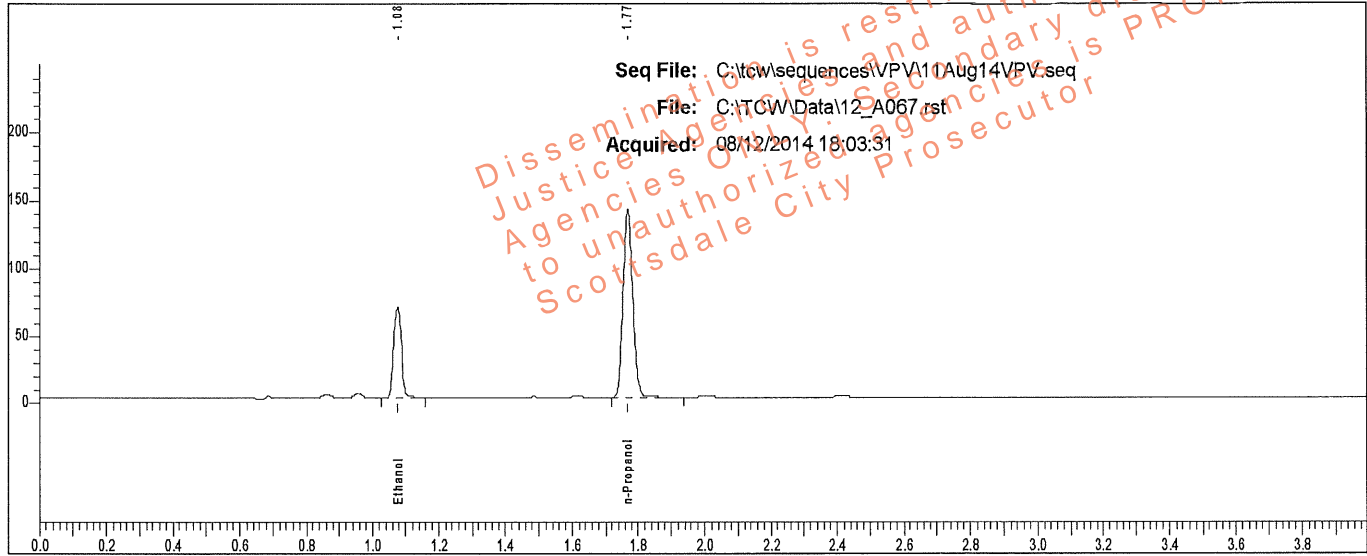

| Rt | Area | Peak | g/100 |
|-------|--------|------------|--------|
| 1.077 | 110473 | Ethanol | 0.1063 |
| 1.769 | 291968 | n-Propanol | |

Sample: L14- [REDACTED]

Vial #: 67

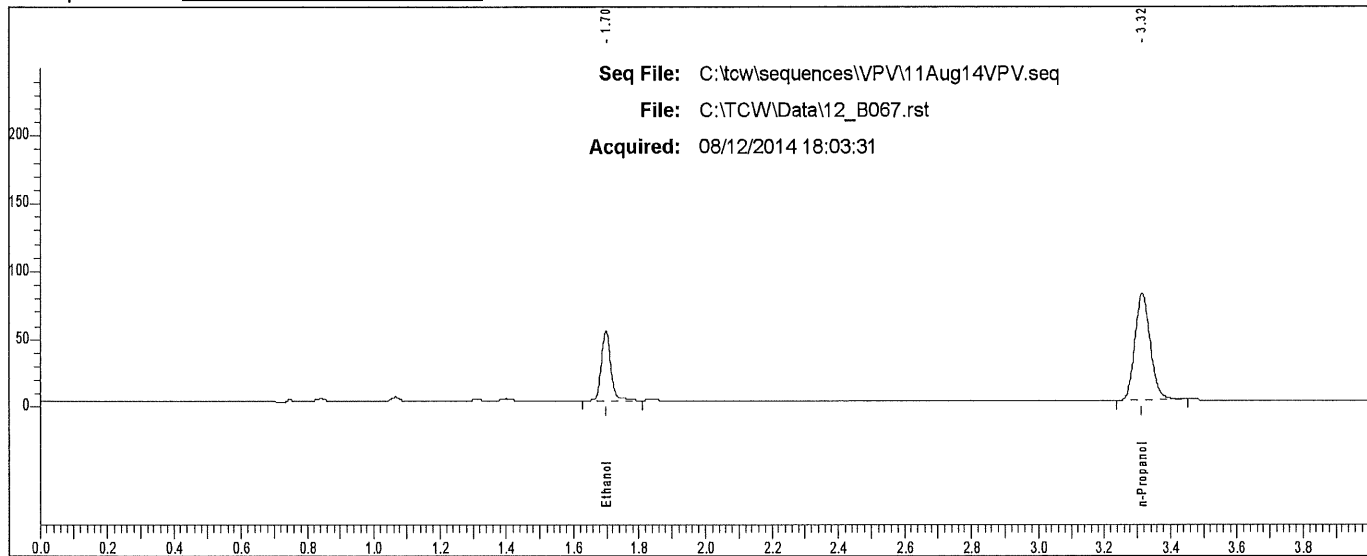

| Rt | Area | Peak |
|-------|--------|------------|
| 1.698 | 100197 | Ethanol |
| 3.315 | 251169 | n-Propanol |

Scottsdale P. D. Crime Lab: Dual Channel Blood Alcohol Report

Instrument: 650N9042002 Analyst: VPV

Sample: L14- [REDACTED]

Vial #: 68

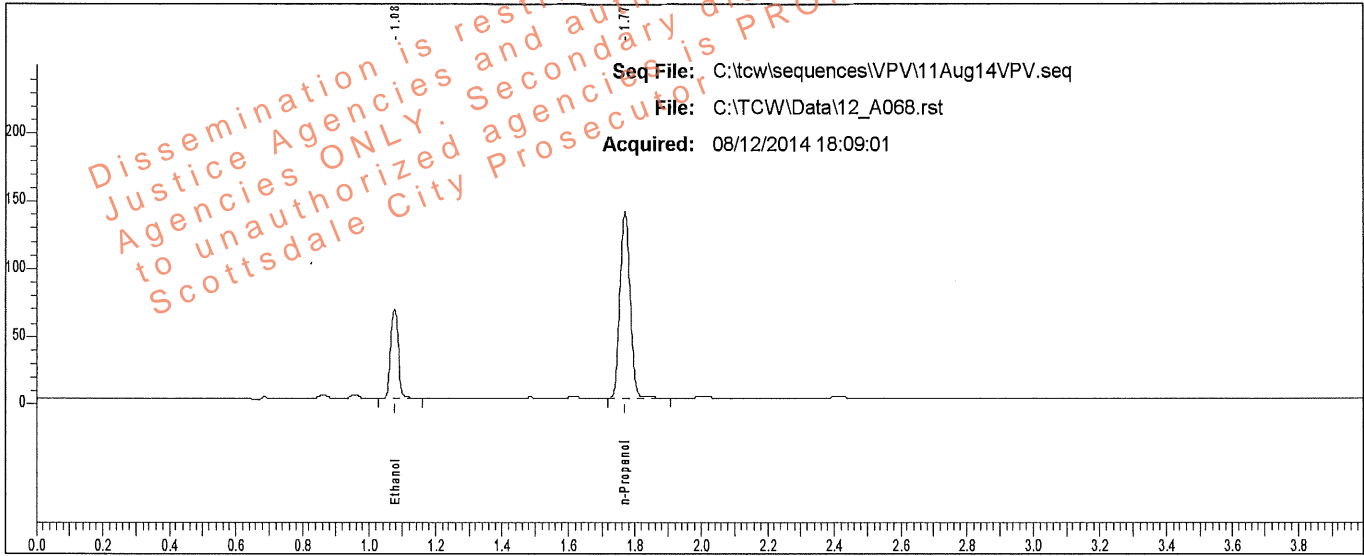

| Rt | Area | Peak | g/100 |
|-------|--------|------------|--------|
| 1.076 | 108195 | Ethanol | 0.1060 |
| 1.770 | 286863 | n-Propanol | |

Sample: L14- [REDACTED]

Vial #: 68

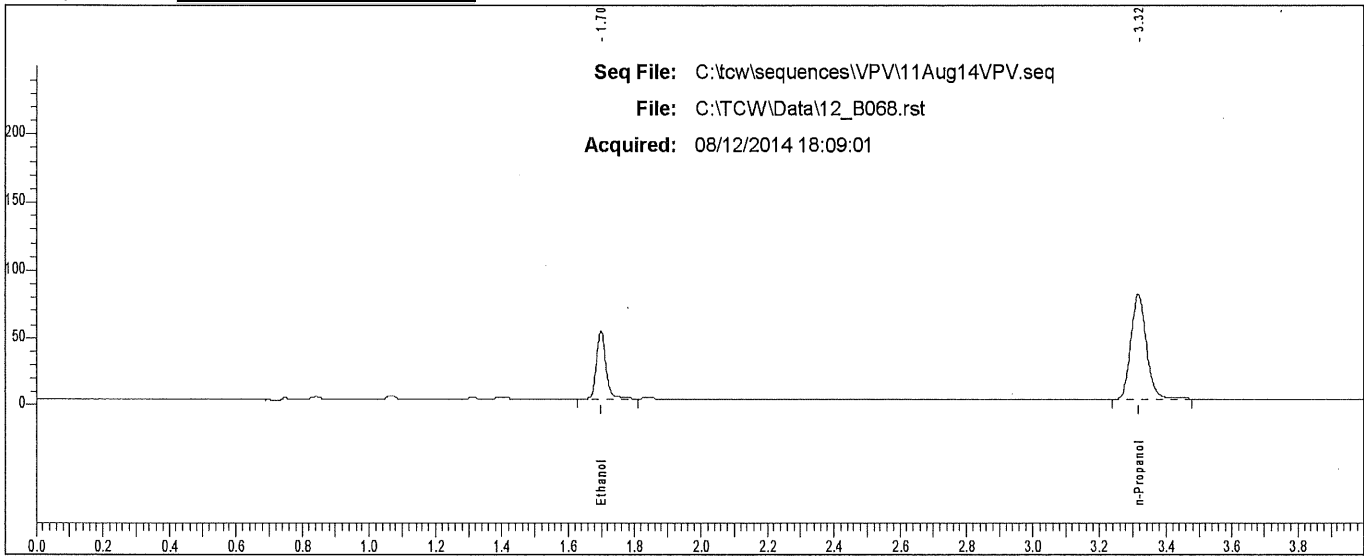

| Rt | Area | Peak | g/100 |
|-------|--------|------------|-------|
| 1.698 | 98344 | Ethanol | |
| 3.315 | 248178 | n-Propanol | |

Case: L14- [REDACTED] User: willena 8/13/2014

Scottsdale P. D. Crime Lab: Dual Channel Blood Alcohol Report

Instrument: 650N9042002 Analyst: VPV

Sample: L14- [REDACTED]

Vial #: 69

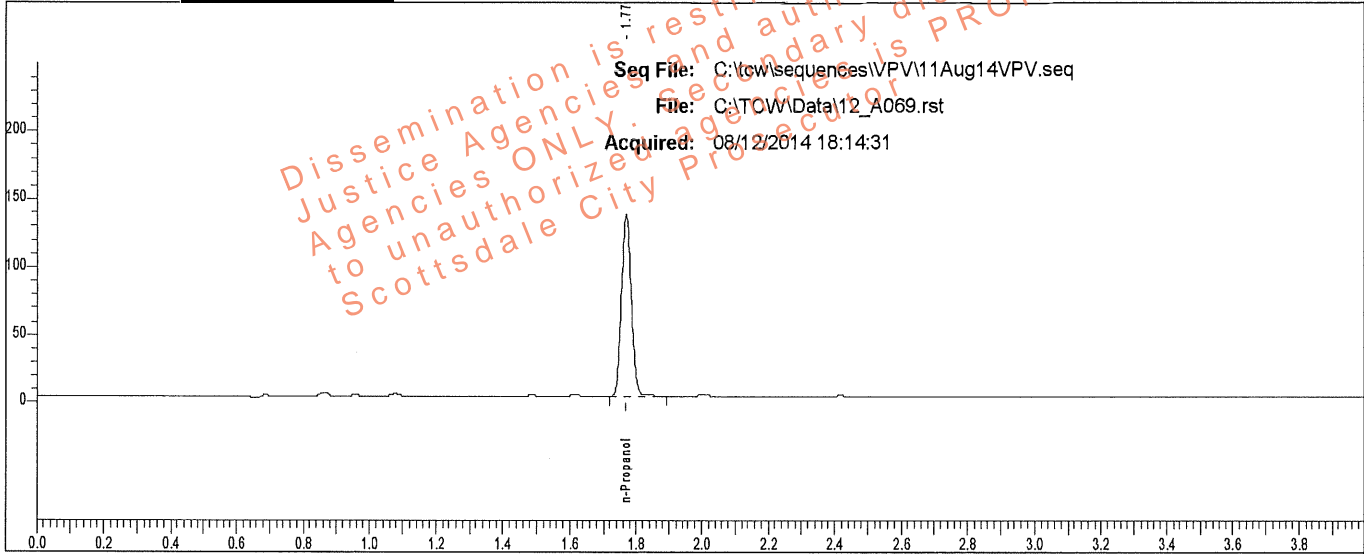

| Rt | Area | Peak | g/100 |
|-------|--------|------------|-------|
| 1.770 | 280624 | n-Propanol | |

Sample: L14- [REDACTED]

Vial #: 69

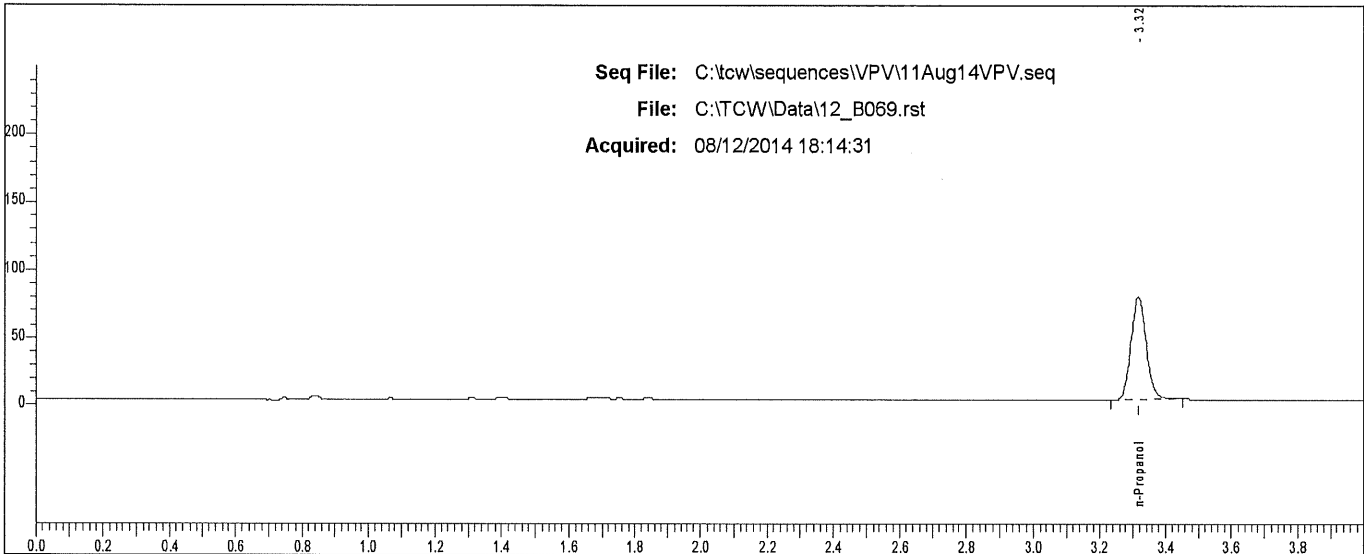

| Rt | Area | Peak | g/100 |
|-------|--------|------------|-------|
| 3.315 | 241851 | n-Propanol | |

Scottsdale P. D. Crime Lab: Dual Channel Blood Alcohol Report

Instrument: 650N9042002 Analyst: VPV

Sample: L14- [REDACTED]

Vial #: 70

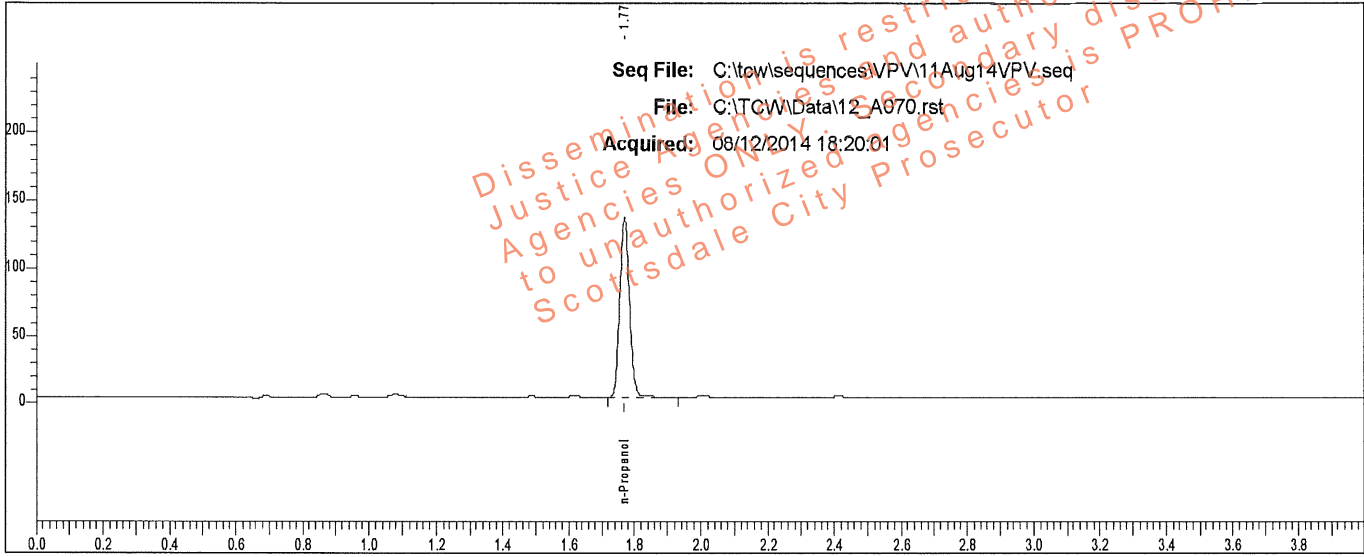

| Rt | Area | Peak | g/100 |
|-------|--------|------------|-------|
| 1.770 | 278671 | n-Propanol | |

Sample: L14- [REDACTED]

Vial #: 70

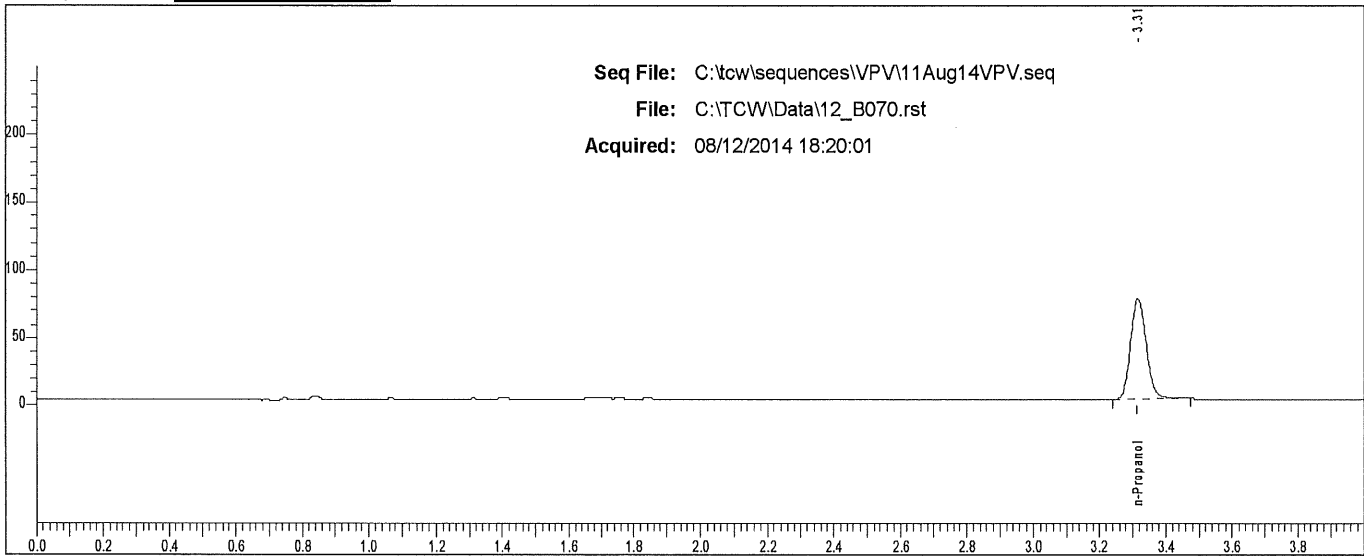

| Rt | Area | Peak | g/100 |
|-------|--------|------------|-------|
| 3.315 | 240987 | n-Propanol | |

Scottsdale P. D. Crime Lab: Dual Channel Blood Alcohol Report

Instrument: 650N9042002 Analyst: VPV

Sample: L14- [REDACTED]

Vial #: 71

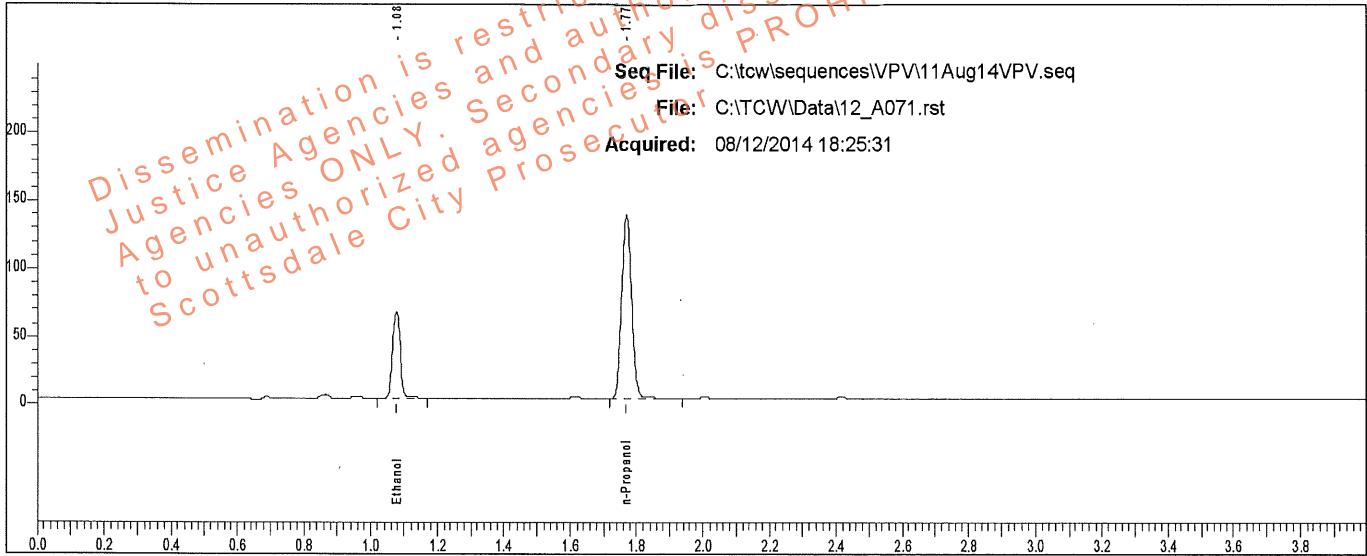

| Rt | Area | Peak | g/100 |
|-------|--------|------------|--------|
| 1.077 | 106358 | Ethanol | 0.1058 |
| 1.770 | 282394 | n-Propanol | |

Sample: L14- [REDACTED]

Vial #: 71

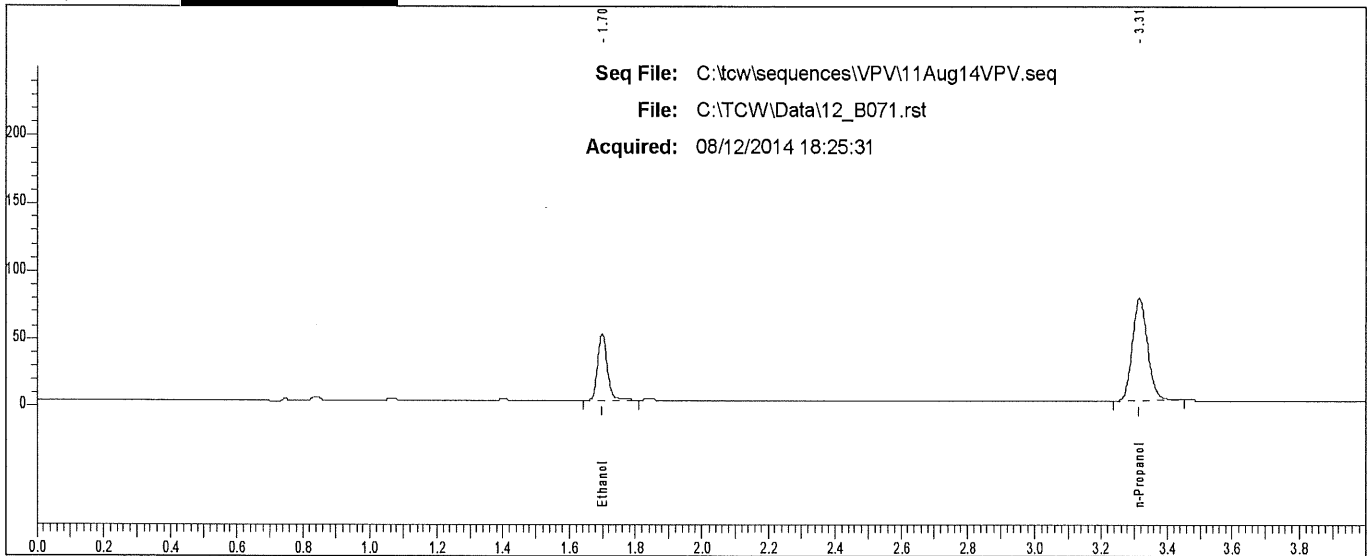

| Rt | Area | Peak |
|-------|--------|------------|
| 1.699 | 95002 | Ethanol |
| 3.315 | 243287 | n-Propanol |

Scottsdale P. D. Crime Lab: Dual Channel Blood Alcohol Report

Instrument: 650N9042002 Analyst: VPV

Sample: L14- [REDACTED]

Vial #: 72

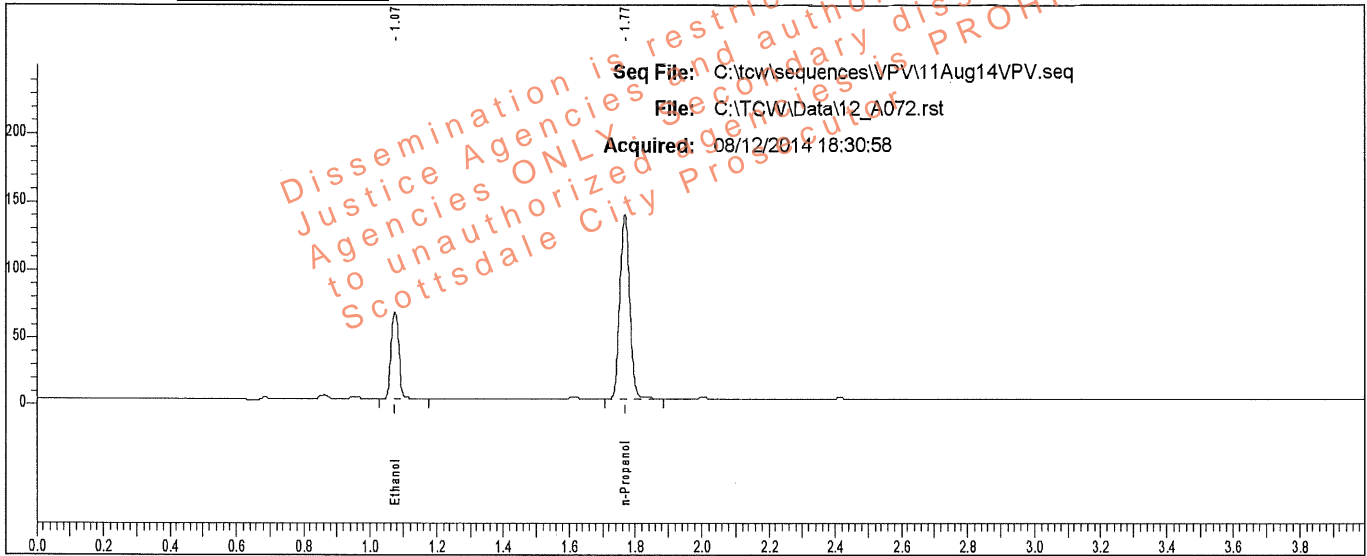

| Rt | Area | Peak | g/100 |
|-------|--------|------------|--------|
| 1.074 | 106993 | Ethanol | 0.1054 |
| 1.767 | 285319 | n-Propanol | |

Sample: L14- [REDACTED]

Vial #: 72

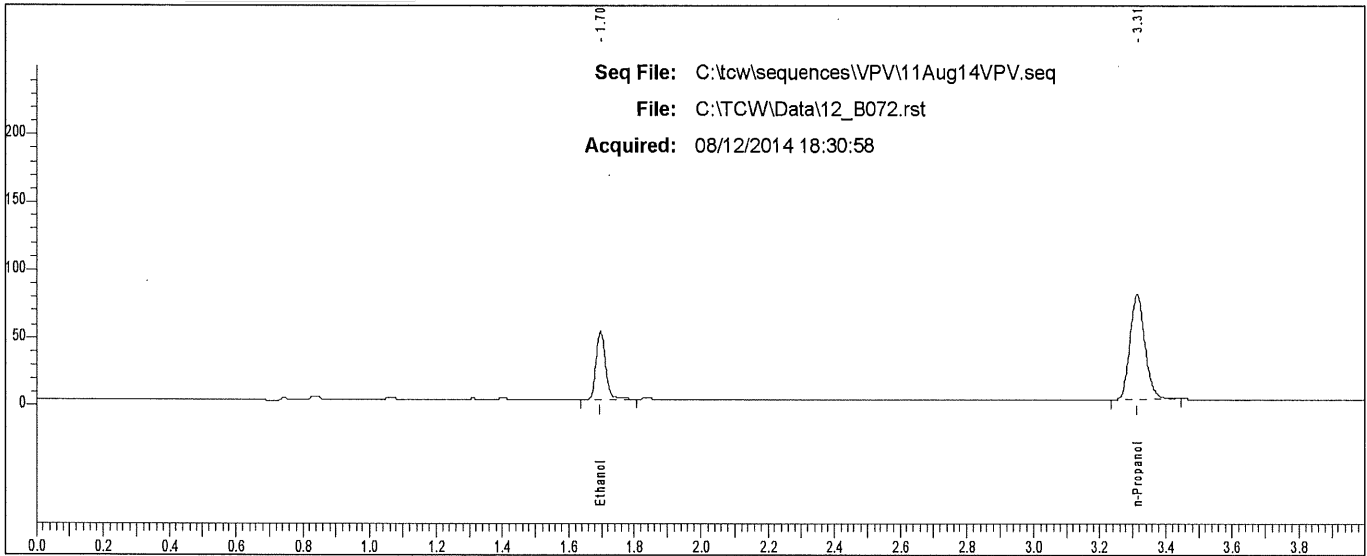

| Rt | Area | Peak |
|-------|--------|------------|
| 1.696 | 95785 | Ethanol |
| 3.313 | 245995 | n-Propanol |

Scottsdale P. D. Crime Lab: Dual Channel Blood Alcohol Report

Instrument: 650N9042002 Analyst: VPV

Sample: END OF SEQUENCE

Vial#: 76

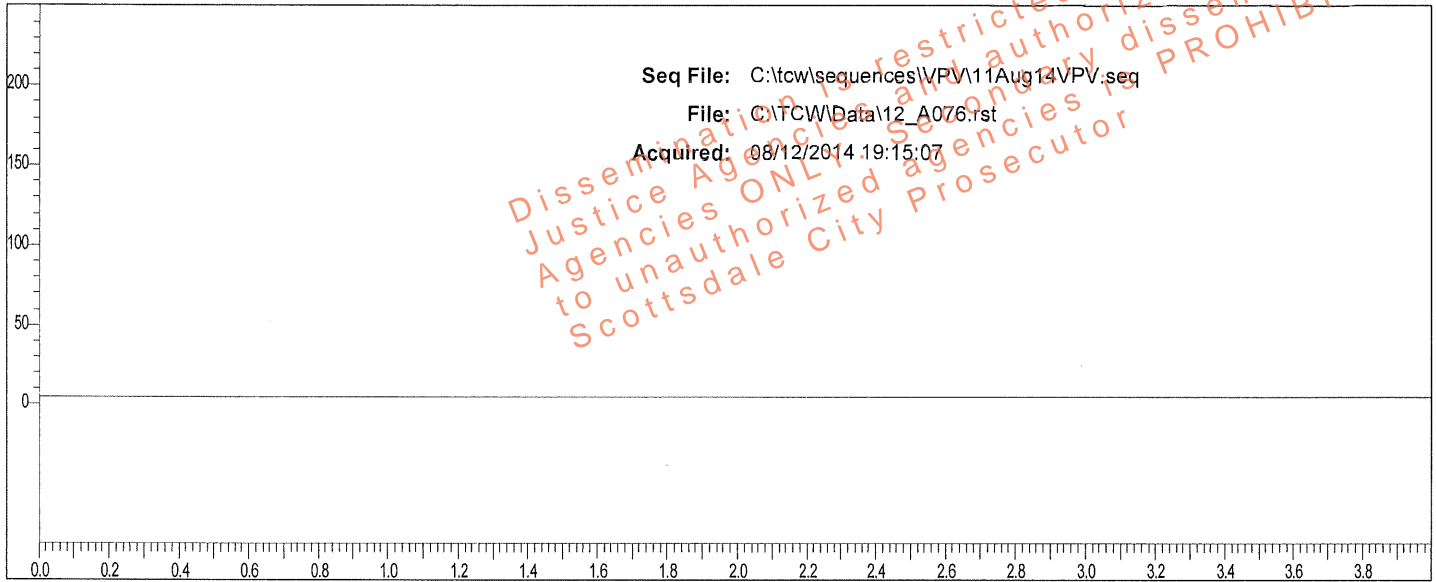

| Rt | Area | Peak | g/100 |
|----|------|------|-------|
|----|------|------|-------|

Sample: END OF SEQUENCE

Vial#: 76

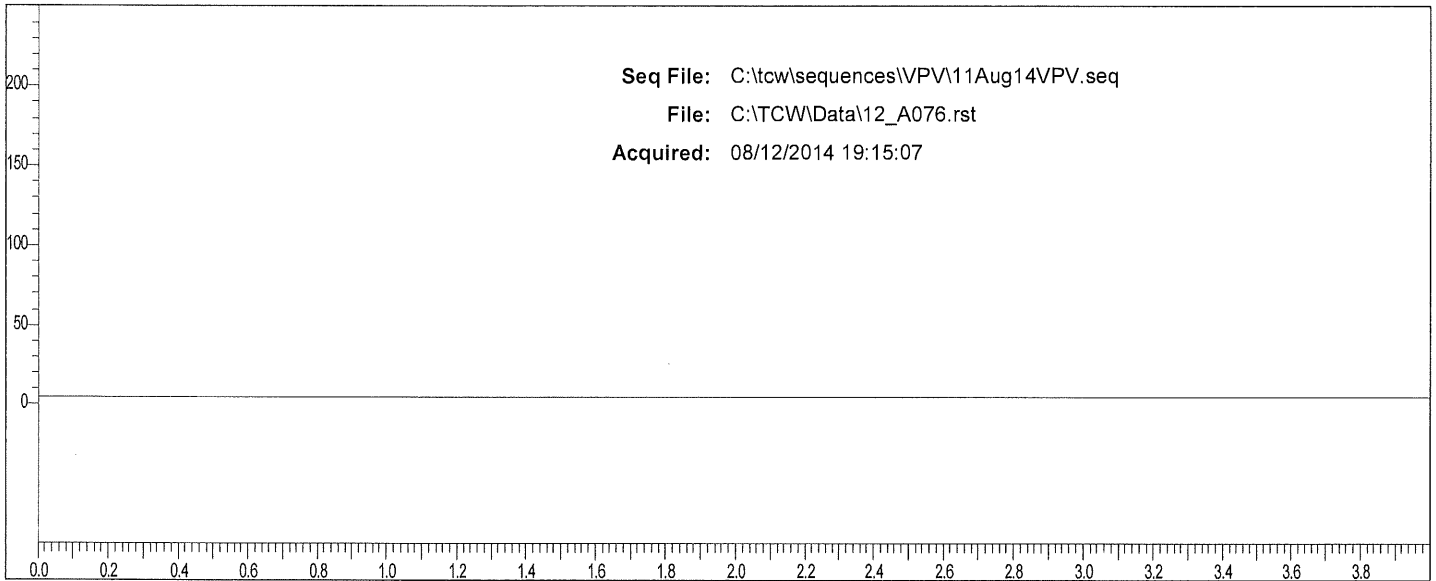

| Rt | Area | Peak |
|----|------|------|
|----|------|------|