

SCOTTSDALE POLICE DEPARTMENT CRIME LABORATORY BLOOD ALCOHOL FACE SHEET

ANALYSIS DATE 9/6/22 SEQUENCE NAME 06Sep22

EQUIPMENT

Pipettor Hamilton ML600EH7497 Hamilton ML600GJ10749
 Gas Chromatograph Agilent US14173023

INSTRUMENT CALIBRATION

Vial 1 0.02 calibrator Lot FN10051909 Coefficient of determination (r²)
 Vial 2 0.10 calibrator Lot FN05311902 0.99993
 Vial 3 0.20 calibrator Lot FN02052101
 Vial 4 0.40 calibrator Lot FN03052102

CALIBRATION VERIFICATION AND RESOLUTION TEST

| Vial | Sample | Expected result | Measured result | Manufacturer/lot |
|------|-----------------|-----------------|-----------------|--------------------|
| 5 | Blank | Not detected | Not detected | SPD lab 070622AQ |
| 6 | Volatiles mix | 6 compounds | 6 compounds | SPD lab 050721MIX |
| 7 | Aqueous control | 0.400 g/dL | 0.395 g/dL | Lipomed 11092018-A |
| 8 | Aqueous control | 0.040 g/dL | 0.041 g/dL | Lipomed 14082019-B |
| 9 | Blood control | 0.199 g/dL | 0.200 g/dL | ACQ 4110320133/8 |
| 16 | Aqueous control | 0.400 g/dL | 0.399 g/dL | Lipomed 11092018-A |
| 17 | Aqueous control | 0.040 g/dL | 0.041 g/dL | Lipomed 14082019-B |
| 18 | Blood control | 0.199 g/dL | 0.201 g/dL | ACQ 4110320133/8 |
| 19 | Blank | Not detected | Not detected | SPD lab 101921WB |
| | | | | |
| | | | | |
| | | | | |
| | | | | |
| | | | | |
| | | | | |
| | | | | |
| | | | | |
| | | | | |

SUBJECT SAMPLES

Subjects in the sequence 1 Subjects requiring reanalysis 0

ADDITIONAL NOTES: All testing proceeded as expected.

Run valid Run invalid Phong B. ... Analyst
 Run valid Run invalid Asu ... Technical Reviewer

Scottsdale Police Department Crime Laboratory Sequence Quality Assurance Summary

78

SEQUENCE NAME: 06Sep22

ANALYST: Brooke

| Sample Name | Vial | Measured Value (g/dL) | Expected Value (g/dL) | Percent Difference | Absolute Difference (g/dL) |
|--------------------------|------|-----------------------|-----------------------|--------------------|----------------------------|
| blank 070622AQ | 5 | negative | negative | - | - |
| 0.400 Lipomed 11092018-A | 7 | 0.395 | 0.400 | 1.25 | -0.005 |
| 0.040 Lipomed 14082019-B | 8 | 0.041 | 0.040 | 2.50 | 0.001 |
| 0.199 ACQ 4110320133/8 | 9 | 0.200 | 0.199 | 0.50 | 0.001 |
| 0.400 Lipomed 11092018-A | 16 | 0.399 | 0.400 | 0.25 | -0.001 |
| 0.040 Lipomed 14082019-B | 17 | 0.041 | 0.040 | 2.50 | 0.001 |
| 0.199 ACQ 4110320133/2 | 18 | 0.201 | 0.199 | 1.01 | 0.002 |
| blank 101921WB | 19 | negative | negative | - | - |

| Calibrator | Ethanol Area | N-propanol Area | Ratio |
|------------|--------------|-----------------|-------|
| 0.020 | 11.119 | 160.480 | 0.069 |
| 0.100 | 56.877 | 160.898 | 0.353 |
| 0.200 | 113.255 | 159.134 | 0.712 |
| 0.400 | 231.618 | 160.007 | 1.448 |

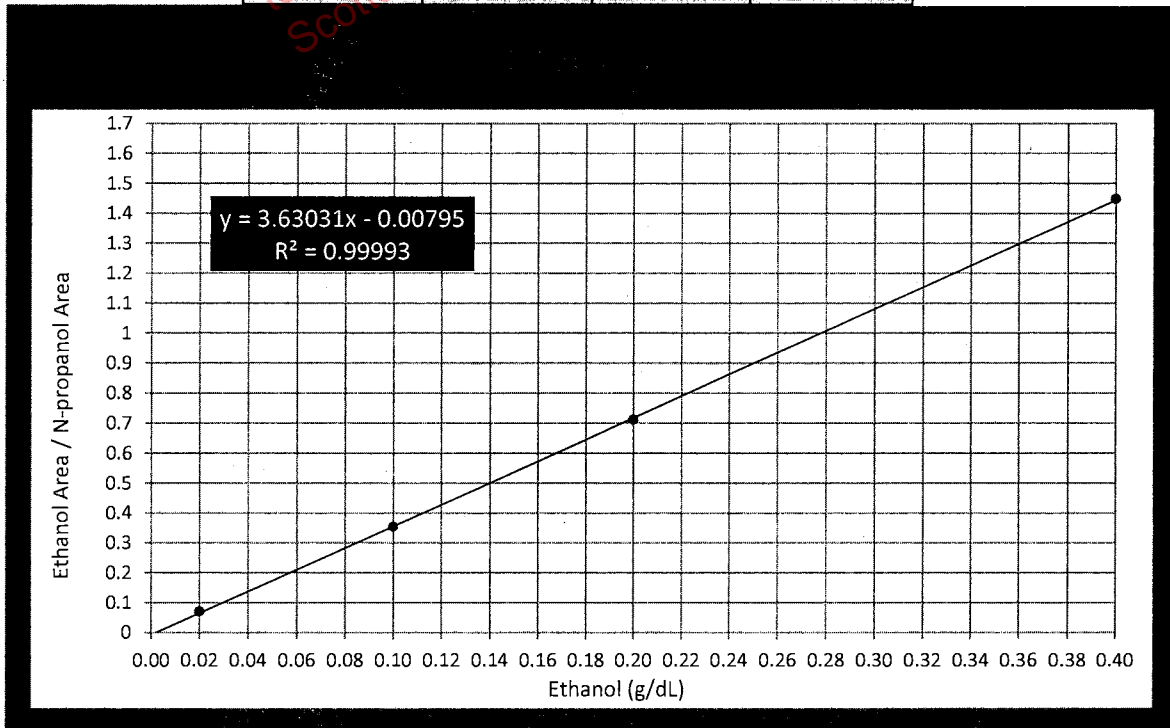

Scottsdale Police Department Crime Lab Volatiles Analysis

| | | | |
|---------------------|------------------------------|------------------------|--|
| Sample: | FN10051909 | Vial: | 1 |
| Description: | 0.020 calibrator | Sequence: | 06Sep22 |
| Method: | ethanol quant.M | Injection date: | 9/6/2022 12:07:58 PM |
| Instrument: | US14173023 CN14160045 | Analyst: | Brooke FB |
| Data file: | C:\Chem32\1\Data\06Sep22\1.D | | |

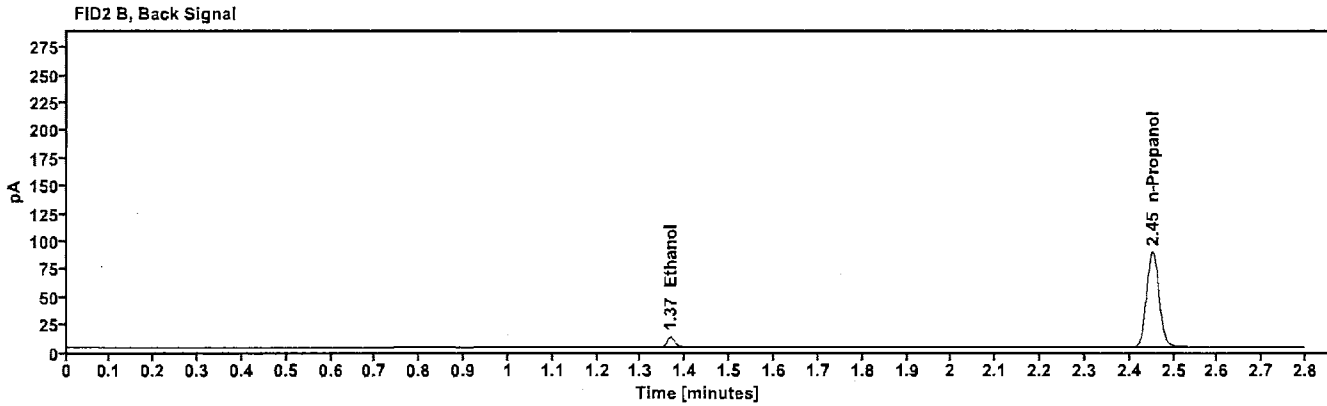
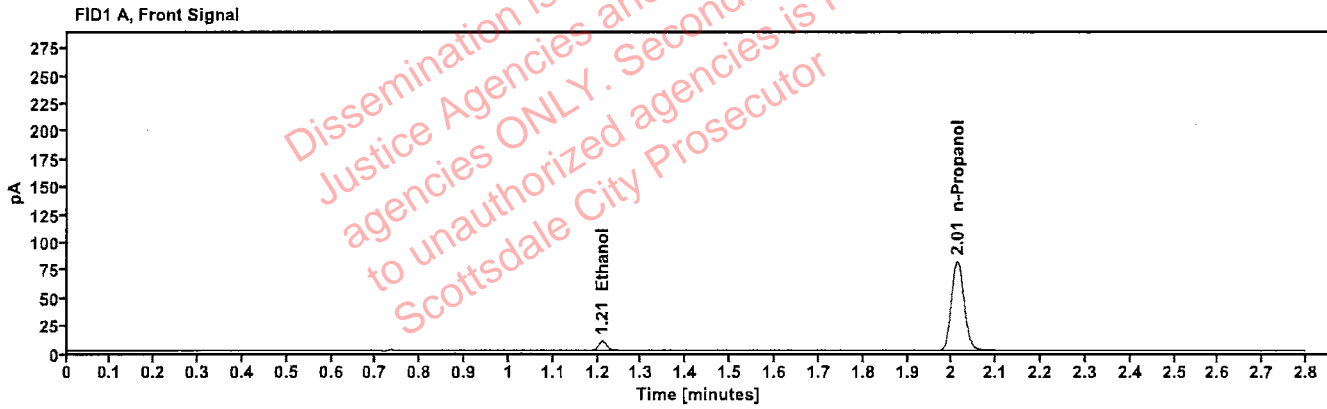

Table 1: FID 1 A (column DB-ALC1)

| Compound | Time (min) | Peak Area |
|------------|------------|-----------|
| Ethanol | 1.210 | 11.119 |
| n-Propanol | 2.012 | 160.480 |

Table 2: FID 2 B (column DB-ALC2)

| Compound | Time (min) | Peak Area |
|------------|------------|-----------|
| Ethanol | 1.366 | 11.925 |
| n-Propanol | 2.452 | 173.327 |

Scottsdale Police Department Crime Lab Volatiles Analysis

| | | | |
|---------------------|------------------------------|------------------------|----------------------|
| Sample: | FN05311902 | Vial: | 2 |
| Description: | 0.100 calibrator | Sequence: | 06Sep22 |
| Method: | ethanol quant.M | Injection date: | 9/6/2022 12:11:58 PM |
| Instrument: | US14173023 CN14160045 | Analyst: | Brooke <i>FB</i> |
| Data file: | C:\Chem32\1\Data\06Sep22\2.D | | |

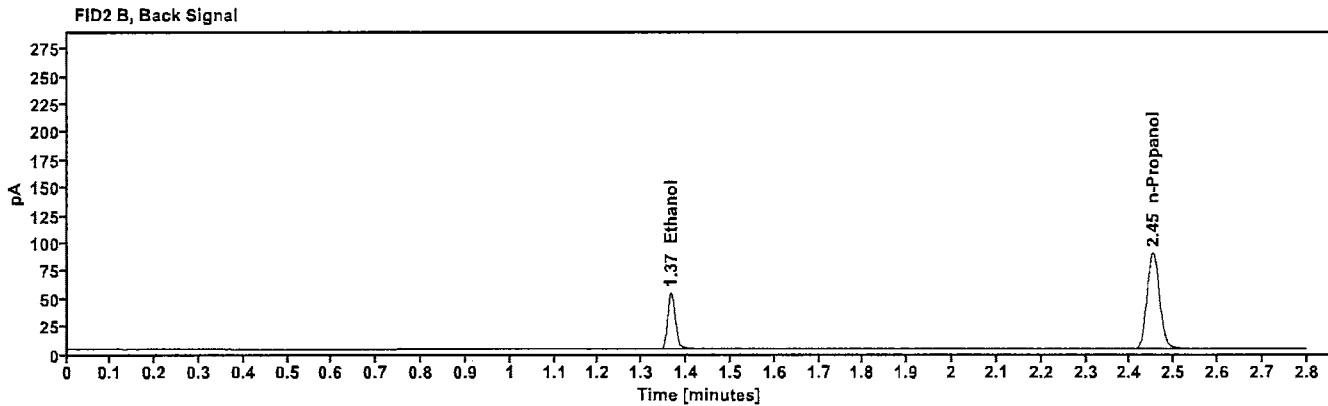
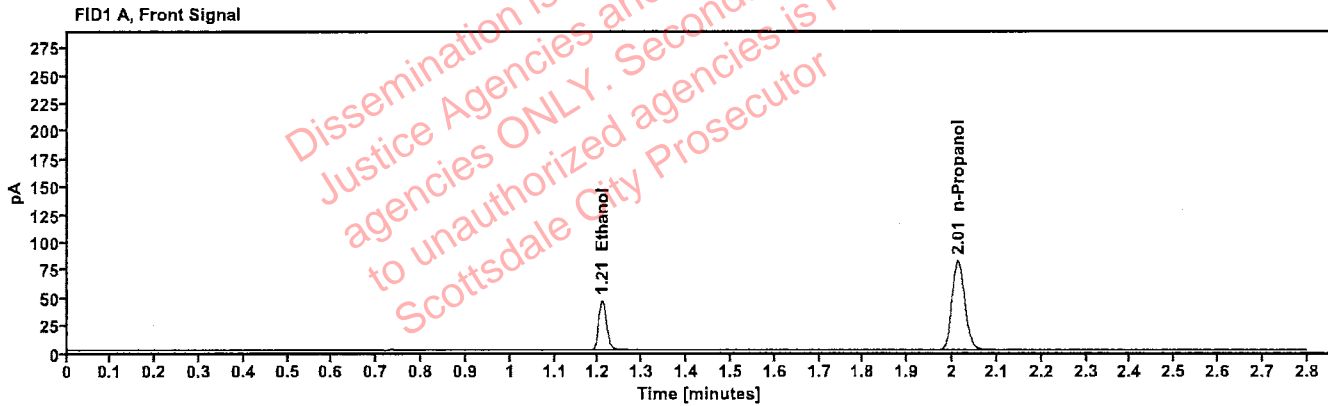

Table 1: FID 1 A (column DB-ALC1)

| Compound | Time (min) | Peak Area |
|------------|------------|-----------|
| Ethanol | 1.208 | 56.877 |
| n-Propanol | 2.013 | 160.898 |

Table 2: FID 2 B (column DB-ALC2)

| Compound | Time (min) | Peak Area |
|------------|------------|-----------|
| Ethanol | 1.365 | 62.018 |
| n-Propanol | 2.452 | 174.450 |

Scottsdale Police Department Crime Lab Volatiles Analysis

| | |
|--|--|
| Sample: FN02052101 | Vial: 3 |
| Description: 0.200 calibrator | Sequence: 06Sep22 |
| Method: ethanol quant.M | Injection date: 9/6/2022 12:15:58 PM |
| Instrument: US14173023 CN14160045 | Analyst: Brooke PB |
| Data file: C:\Chem32\1\Data\06Sep22\3.D | |

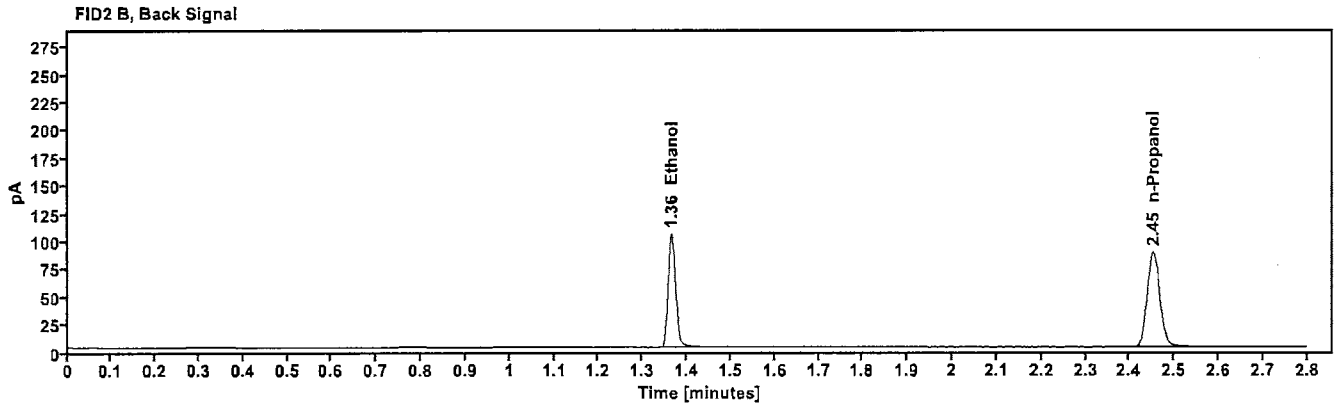
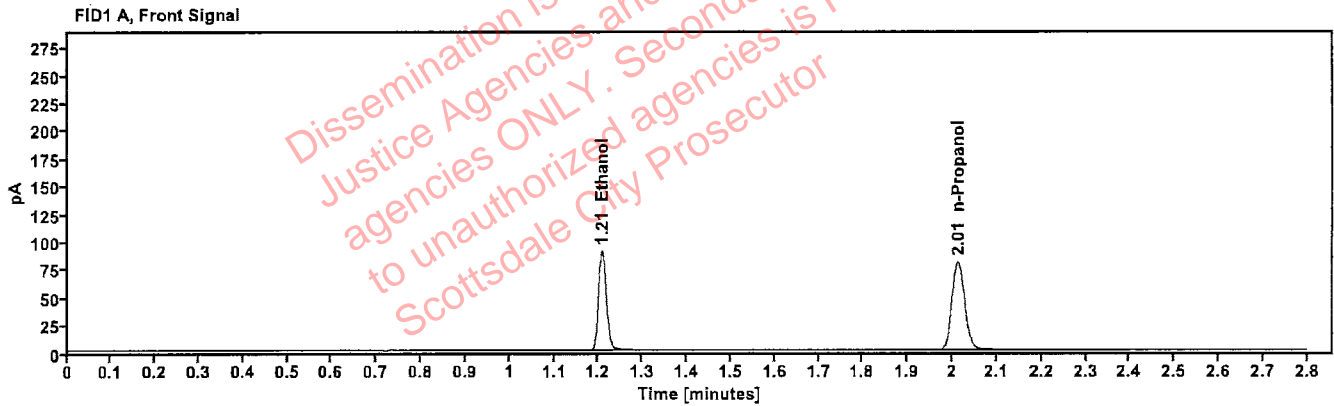

Table 1: FID 1 A (column DB-ALC1)

| Compound | Time (min) | Peak Area |
|------------|------------|-----------|
| Ethanol | 1.207 | 113.255 |
| n-Propanol | 2.013 | 159.134 |

Table 2: FID 2 B (column DB-ALC2)

| Compound | Time (min) | Peak Area |
|------------|------------|-----------|
| Ethanol | 1.365 | 124.487 |
| n-Propanol | 2.452 | 172.889 |

Scottsdale Police Department Crime Lab Volatiles Analysis

| | | | |
|---------------------|------------------------------|------------------------|----------------------|
| Sample: | FN03052102 | Vial: | 4 |
| Description: | 0.400 calibrator | Sequence: | 06Sep22 |
| Method: | ethanol quant.M | Injection date: | 9/6/2022 12:19:58 PM |
| Instrument: | US14173023 CN14160045 | Analyst: | Brooke <i>RB</i> |
| Data file: | C:\Chem32\1\Data\06Sep22\4.D | | |

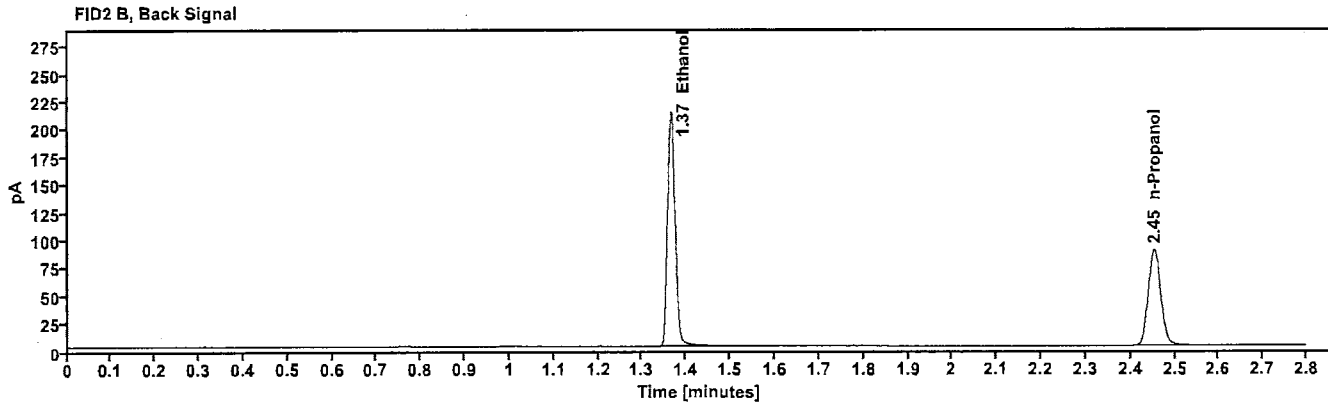
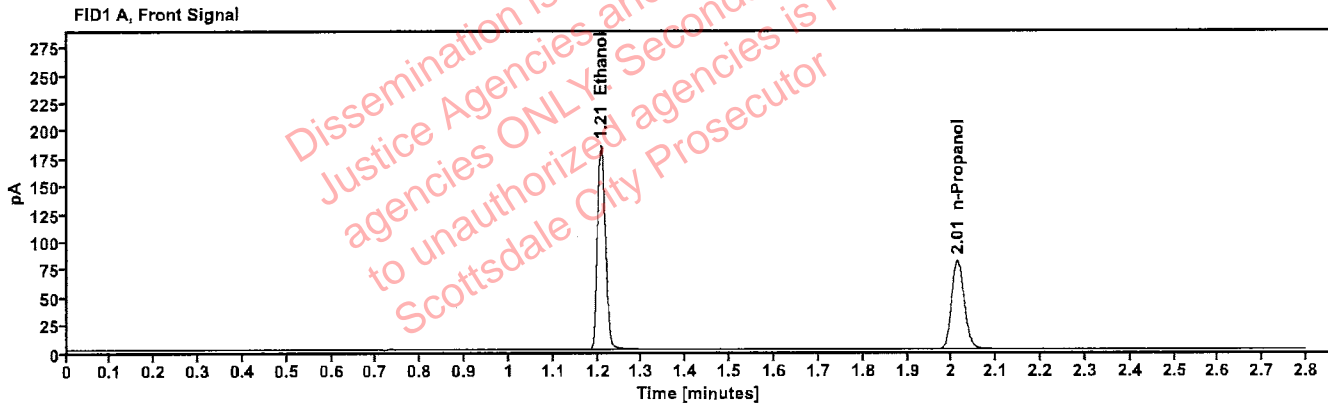

Table 1: FID 1 A (column DB-ALC1)

| Compound | Time (min) | Peak Area |
|------------|------------|-----------|
| Ethanol | 1.207 | 231.618 |
| n-Propanol | 2.013 | 160.007 |

Table 2: FID 2 B (column DB-ALC2)

| Compound | Time (min) | Peak Area |
|------------|------------|-----------|
| Ethanol | 1.366 | 257.480 |
| n-Propanol | 2.453 | 174.416 |

Scottsdale Police Department Crime Lab Volatiles Analysis

| | | | |
|---------------------|------------------------------|------------------------|----------------------|
| Sample: | 070622AQ | Vial: | 5 |
| Description: | Negative | LIMS ID: | |
| Method: | ethanol quant.M | Sequence: | 06Sep22 |
| Instrument: | US14173023 CN14160045 | Injection date: | 9/6/2022 12:23:58 PM |
| Data file: | C:\Chem32\1\Data\06Sep22\5.D | Analyst: | Brooke |

Handwritten initials

Dissemination is restricted to Criminal Justice Agencies and authorized agencies ONLY. Secondary dissemination to unauthorized agencies is PROHIBITED Scottsdale City Prosecutor

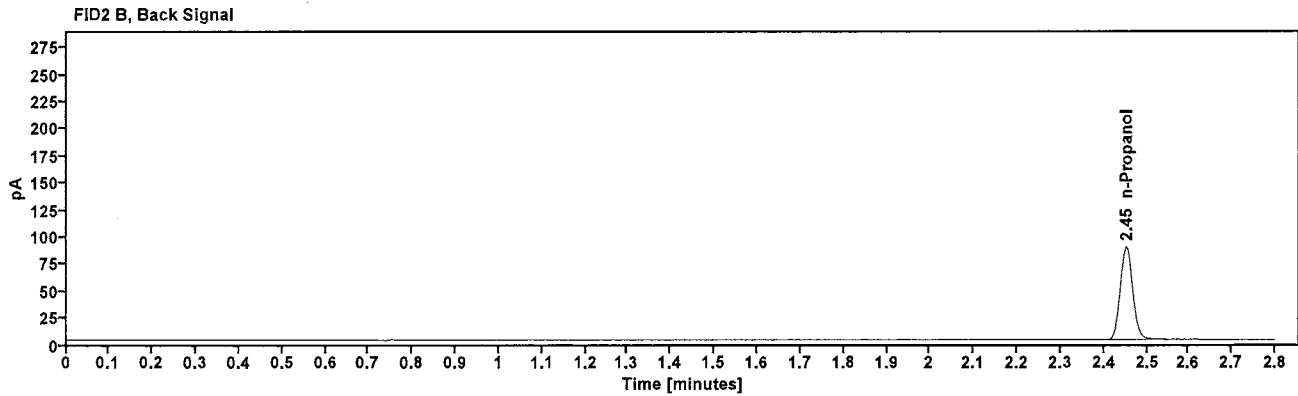
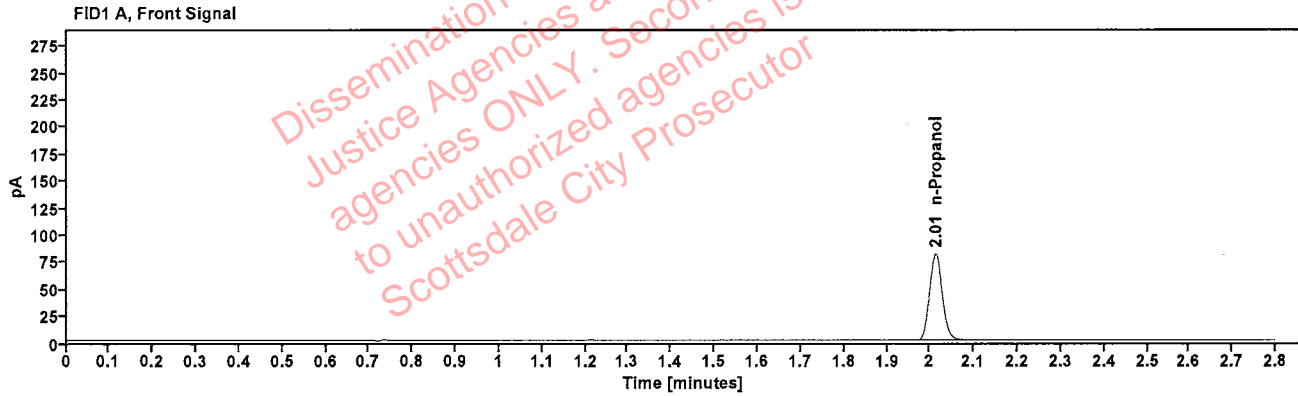

Table 1: FID 1 A (column DB-ALC1)

| Compound | Amount (g/100mL) | Time (min) | Peak Area |
|------------|------------------|------------|-----------|
| n-Propanol | ----- | 2.012 | 159.662 |

Table 2: FID 2 B (column DB-ALC2)

| Compound | Time (min) | Peak Area |
|------------|------------|-----------|
| n-Propanol | 2.452 | 174.192 |

Scottsdale Police Department Crime Lab Volatiles Analysis

| | | |
|--|---|----|
| Sample: 050721MIX | Vial: 6 | |
| Description: Volatiles mix | LIMS ID: | |
| Method: ethanol quant.M | Sequence: 06Sep22 | |
| Instrument: US14173023 CN14160045 | Injection date: 9/6/2022 12:27:59 PM | 10 |
| Data file: C:\Chem32\1\Data\06Sep22\6.D | Analyst: Brooke | |

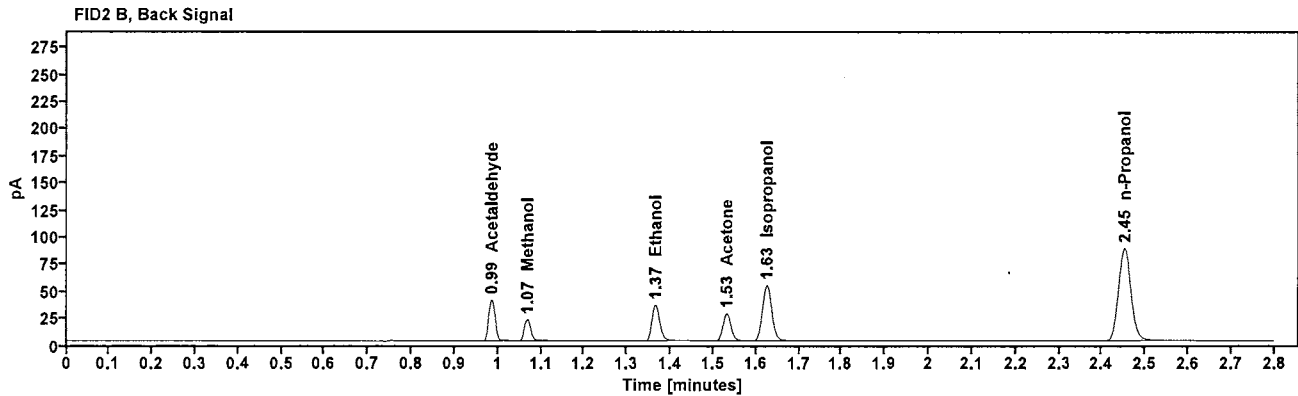
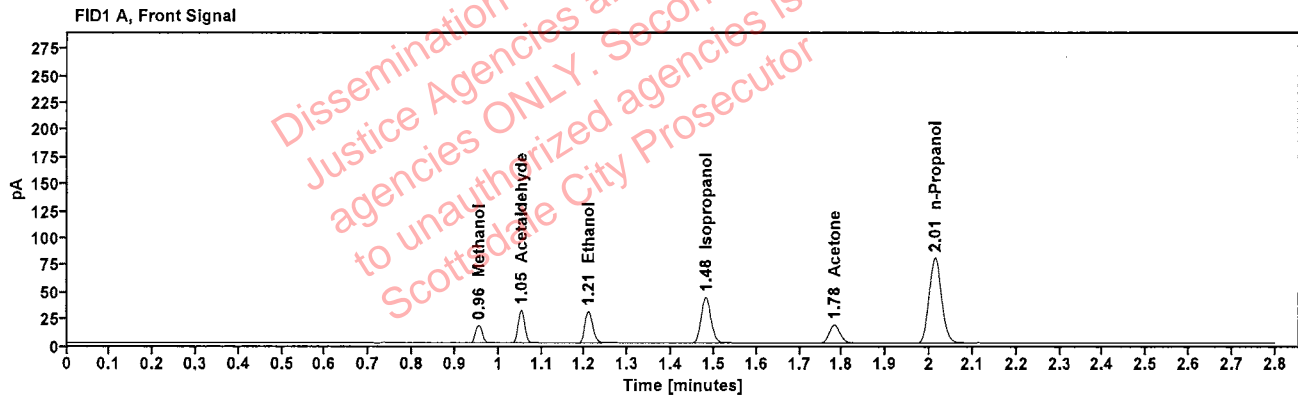

Table 1: FID 1 A (column DB-ALC1)

| Compound | Amount (g/100mL) | Time (min) | Peak Area |
|--------------|------------------|------------|-----------|
| Methanol | ----- | 0.955 | 18.511 |
| Acetaldehyde | ----- | 1.053 | 33.271 |
| >Ethanol | 0.0676 | 1.208 | 37.428 |
| Isopropanol | ----- | 1.481 | 68.266 |
| Acetone | ----- | 1.781 | 29.545 |
| n-Propanol | ----- | 2.012 | 157.612 |

Table 2: FID 2 B (column DB-ALC2)

| Compound | Time (min) | Peak Area |
|--------------|------------|-----------|
| Acetaldehyde | 0.986 | 37.683 |
| Methanol | 1.069 | 20.644 |
| Ethanol | 1.366 | 41.044 |
| Acetone | 1.532 | 32.977 |
| Isopropanol | 1.626 | 76.992 |
| n-Propanol | 2.452 | 172.481 |

Scottsdale Police Department Crime Lab Volatiles Analysis

| | | |
|--|---|----|
| Sample: 11092018-A | Vial: 7 | |
| Description: 0.400 | LIMS ID: | |
| Method: ethanol quant.M | Sequence: 06Sep22 | |
| Instrument: US14173023 CN14160045 | Injection date: 9/6/2022 12:32:13 PM | YB |
| Data file: C:\Chem32\1\Data\06Sep22\7.D | Analyst: Brooke | |

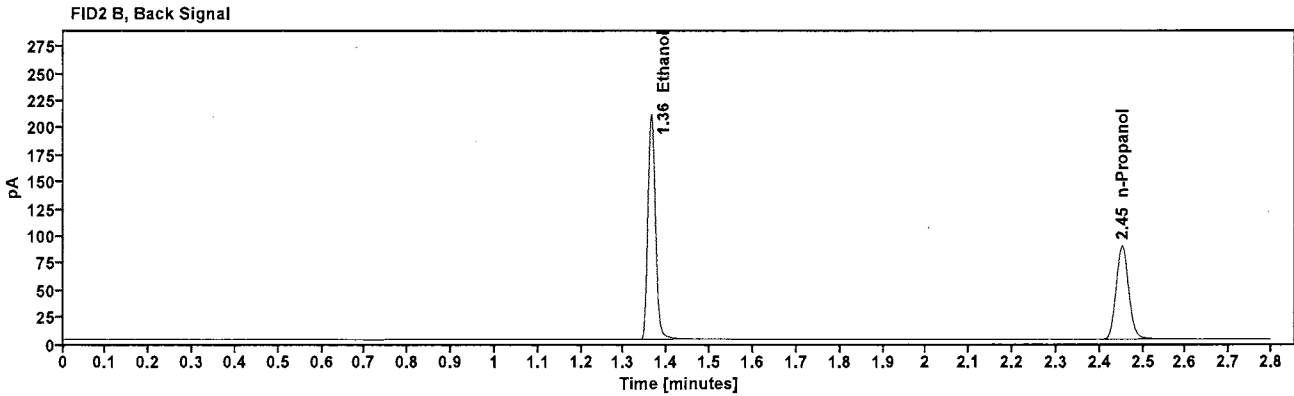
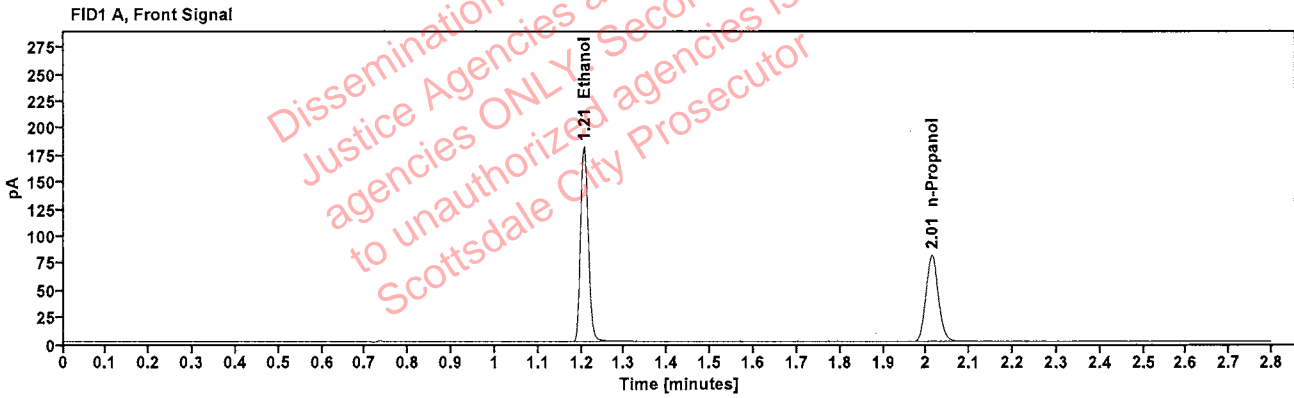

Table 1: FID 1 A (column DB-ALC1)

| Compound | Amount (g/100mL) | Time (min) | Peak Area |
|------------|------------------|------------|-----------|
| >Ethanol | 0.3958 | 1.206 | 227.448 |
| n-Propanol | ----- | 2.012 | 159.192 |

Table 2: FID 2 B (column DB-ALC2)

| Compound | Time (min) | Peak Area |
|------------|------------|-----------|
| Ethanol | 1.364 | 253.721 |
| n-Propanol | 2.452 | 174.701 |

Scottsdale Police Department Crime Lab Volatiles Analysis

| | |
|--|---|
| Sample: 14082019-B | Vial: 8 |
| Description: 0.040 | LIMS ID: |
| Method: ethanol quant.M | Sequence: 06Sep22 |
| Instrument: US14173023 CN14160045 | Injection date: 9/6/2022 12:36:14 PM |
| Data file: C:\Chem32\1\Data\06Sep22\8.D | Analyst: Brooke |

PB

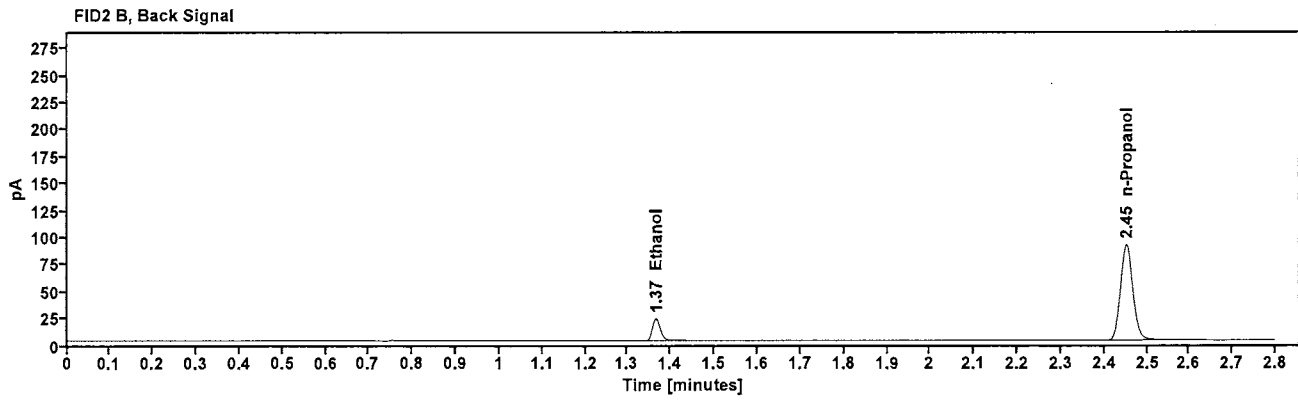
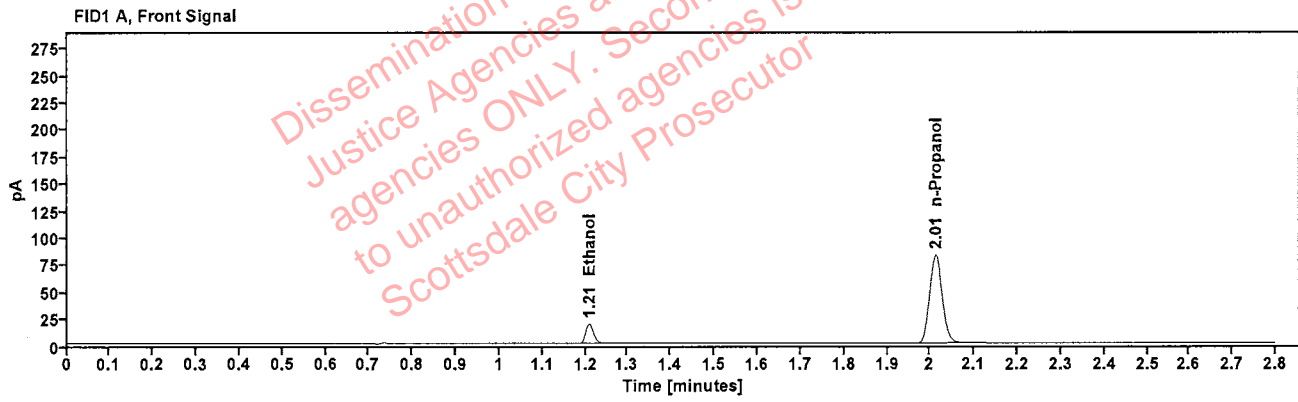

Table 1: FID 1 A (column DB-ALC1)

| Compound | Amount (g/100mL) | Time (min) | Peak Area |
|------------|------------------|------------|-----------|
| >Ethanol | 0.0413 | 1.209 | 23.082 |
| n-Propanol | ----- | 2.012 | 162.618 |

Table 2: FID 2 B (column DB-ALC2)

| Compound | Time (min) | Peak Area |
|------------|------------|-----------|
| Ethanol | 1.366 | 25.426 |
| n-Propanol | 2.452 | 178.636 |

Scottsdale Police Department Crime Lab Volatiles Analysis

| | | |
|--|---|----|
| Sample: 4110320133/8 | Vial: 9 | |
| Description: 0.199 | LIMS ID: | |
| Method: ethanol quant.M | Sequence: 06Sep22 | |
| Instrument: US14173023 CN14160045 | Injection date: 9/6/2022 12:40:14 PM | PB |
| Data file: C:\Chem32\1\Data\06Sep22\9.D | Analyst: Brooke | |

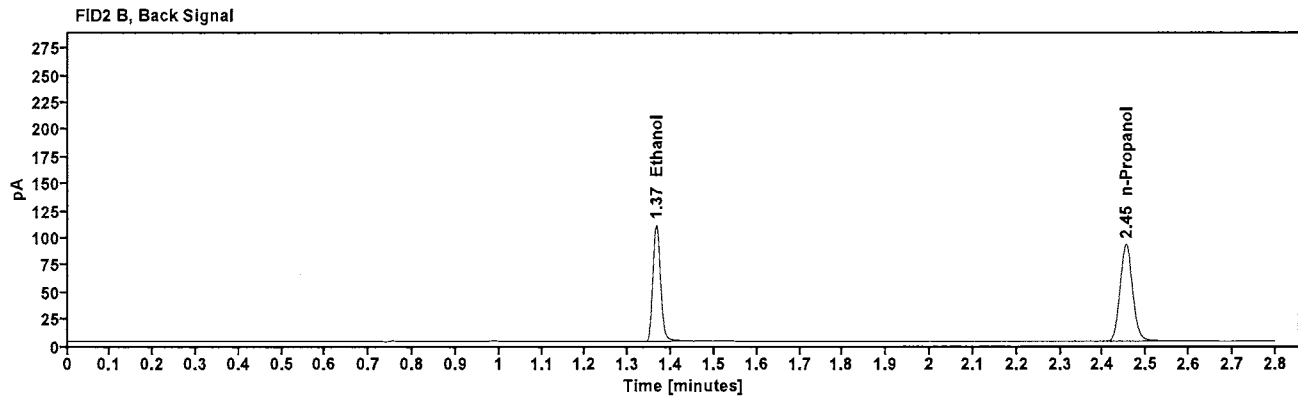
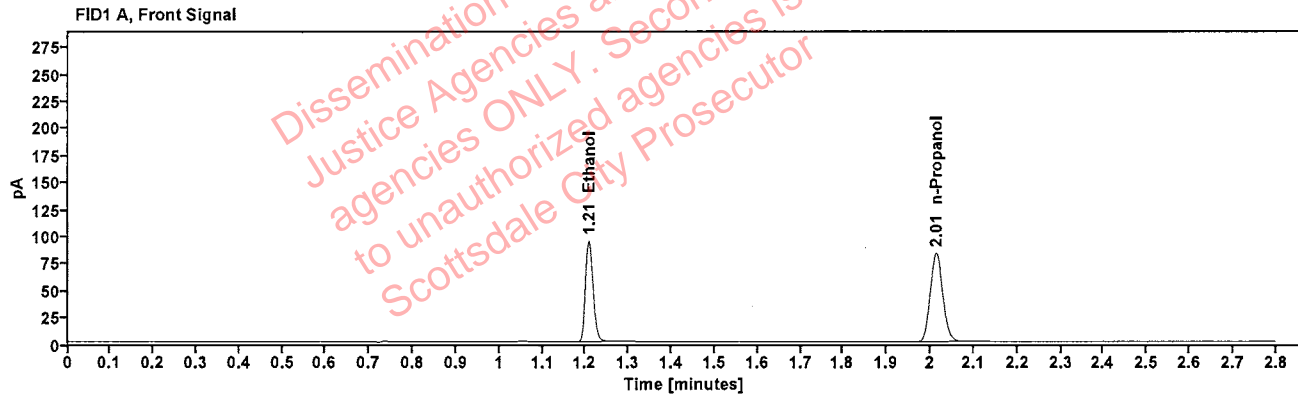

Table 1: FID 1 A (column DB-ALC1)

| Compound | Amount (g/100mL) | Time (min) | Peak Area |
|------------|------------------|------------|-----------|
| >Ethanol | 0.2003 | 1.208 | 118.151 |
| n-Propanol | ----- | 2.013 | 164.302 |

Table 2: FID 2 B (column DB-ALC2)

| Compound | Time (min) | Peak Area |
|------------|------------|-----------|
| Ethanol | 1.366 | 131.252 |
| n-Propanol | 2.453 | 180.790 |

Scottsdale Police Department Crime Lab Volatiles Analysis

| | | | |
|---------------------|-------------------------------|------------------------|----------------------|
| Sample: | BLANK1 | Vial: | 11 |
| Description: | BLANK1 | LIMS ID: | BLANK1 |
| Method: | ethanol quant.M | Sequence: | 06Sep22 |
| Instrument: | US14173023 CN14160045 | Injection date: | 9/6/2022 12:48:14 PM |
| Data file: | C:\Chem32\1\Data\06Sep22\11.D | Analyst: | Brooke |

PB

Dissemination is restricted to Criminal Justice Agencies and authorized agencies ONLY. Secondary dissemination to unauthorized agencies is PROHIBITED. Scottsdale City Prosecutor

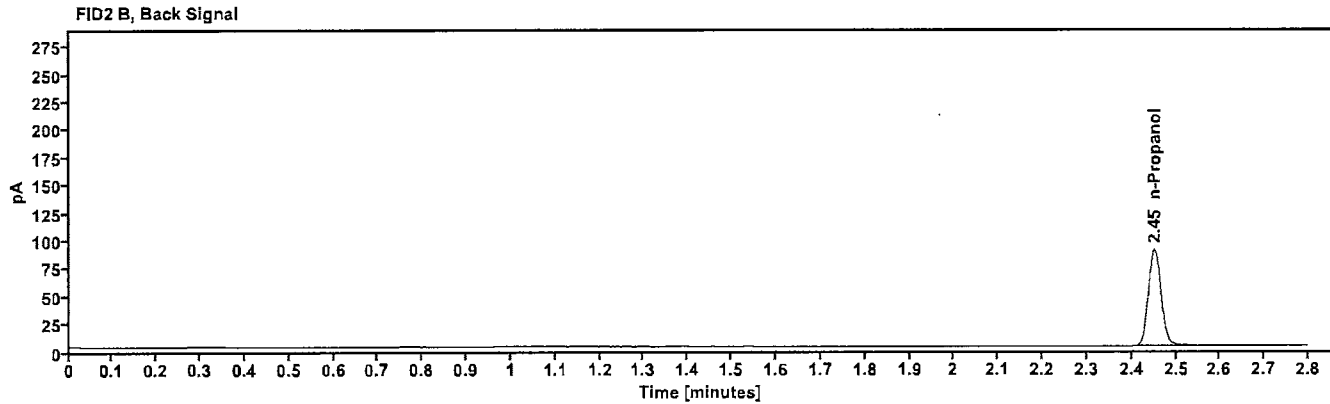
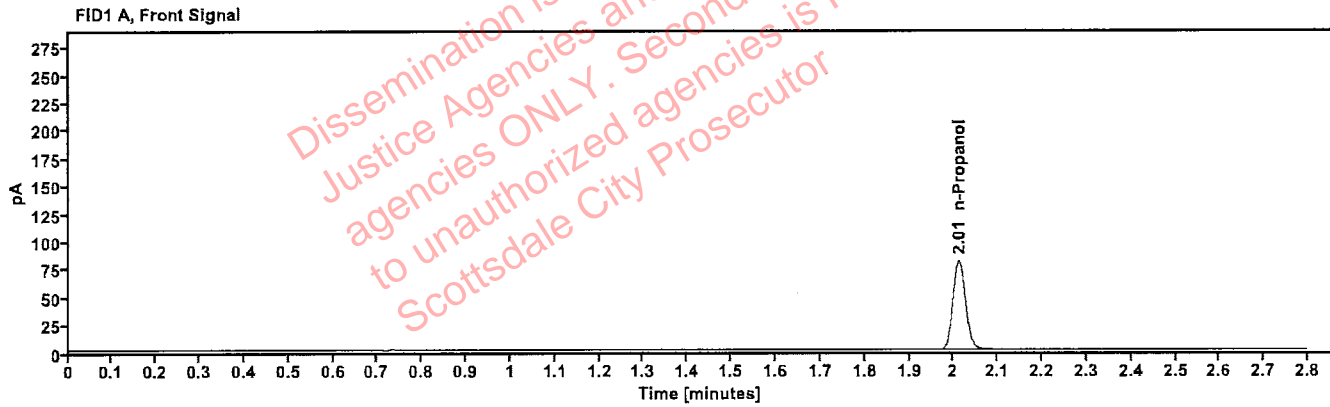

Table 1: FID 1 A (column DB-ALC1)

| Compound | Amount (g/100mL) | Time (min) | Peak Area |
|------------|---------------------|---------------|--------------|
| n-Propanol | ----- | 2.012 | 160.151 |

Table 2: FID 2 B (column DB-ALC2)

| Compound | Time (min) | Peak Area |
|------------|---------------|--------------|
| n-Propanol | 2.451 | 176.991 |

Scottsdale Police Department Crime Lab Volatiles Analysis

| | | | |
|---------------------|-------------------------------|------------------------|---|
| Sample: | BLANK2 | Vial: | 12 |
| Description: | BLANK2 | LIMS ID: | BLANK2 |
| Method: | ethanol quant.M | Sequence: | 06Sep22 |
| Instrument: | US14173023 CN14160045 | Injection date: | 9/6/2022 12:52:13 PM |
| Data file: | C:\Chem32\1\Data\06Sep22\12.D | Analyst: | Brooke YPB |

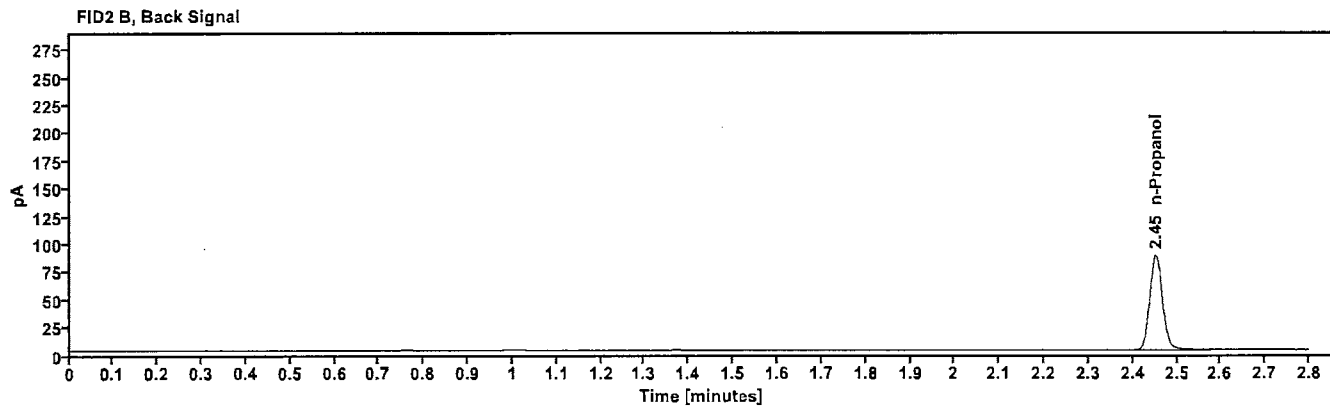
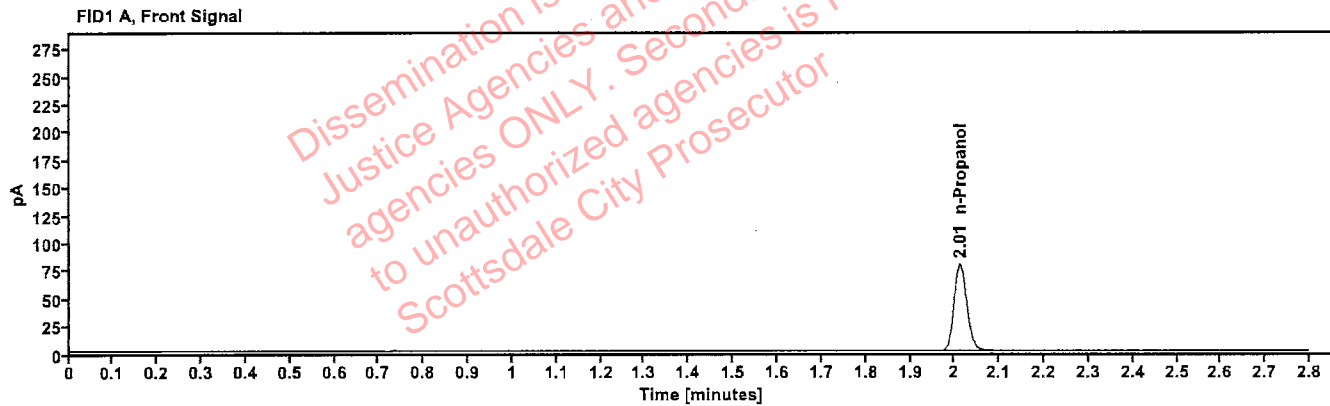

Table 1: FID 1 A (column DB-ALC1)

| Compound | Amount (g/100mL) | Time (min) | Peak Area |
|------------|---------------------|---------------|--------------|
| n-Propanol | --- | 2.012 | 156.471 |

Table 2: FID 2 B (column DB-ALC2)

| Compound | Time (min) | Peak Area |
|------------|---------------|--------------|
| n-Propanol | 2.452 | 173.253 |

Scottsdale Police Department Crime Lab Volatiles Analysis

| | | | |
|---------------------|-------------------------------|------------------------|---|
| Sample: | BLANK3 | Vial: | 14 |
| Description: | BLANK3 | LIMS ID: | BLANK3 |
| Method: | ethanol quant.M | Sequence: | 06Sep22 |
| Instrument: | US14173023 CN14160045 | Injection date: | 9/6/2022 1:00:28 PM |
| Data file: | C:\Chem32\1\Data\06Sep22\14.D | Analyst: | Brooke JPB |

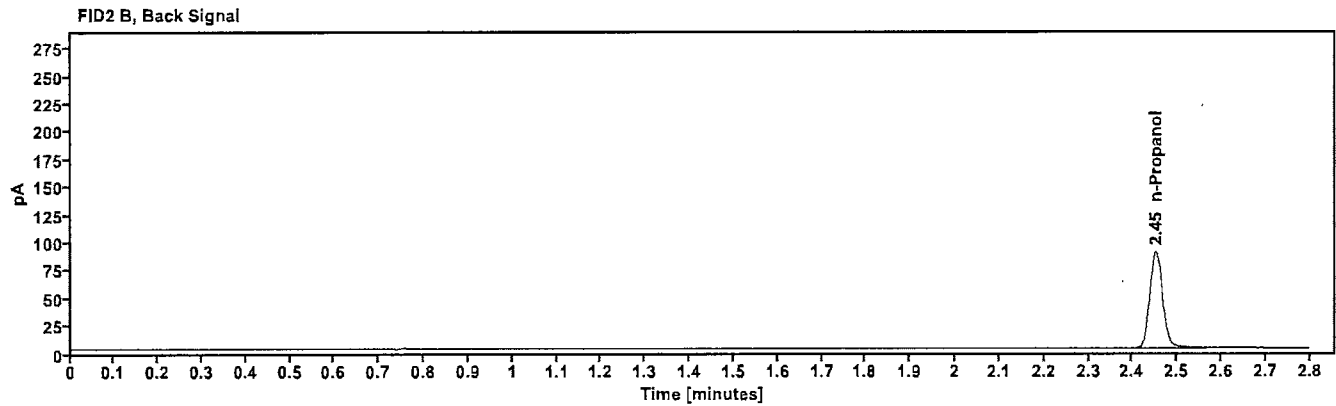
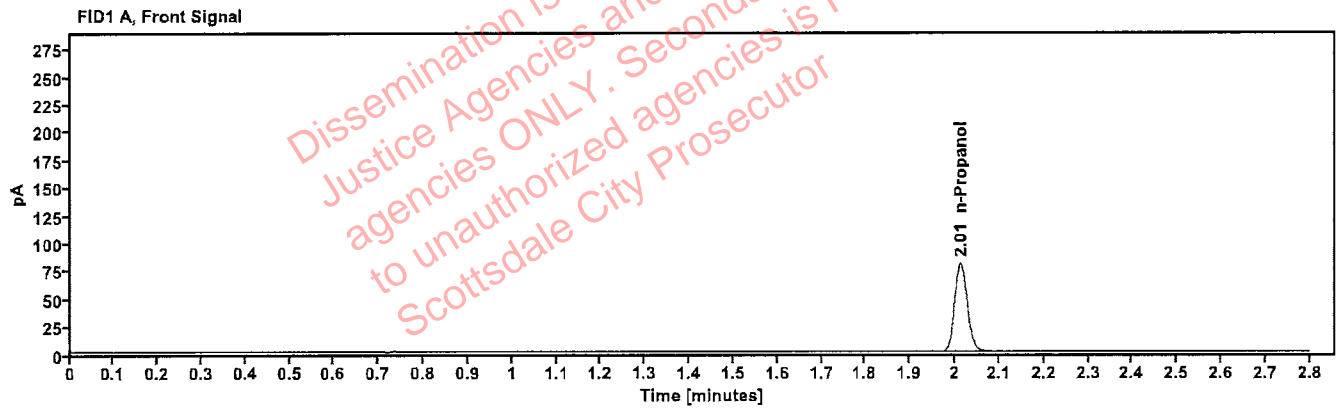

Table 1: FID 1 A (column DB-ALC1)

| Compound | Amount (g/100mL) | Time (min) | Peak Area |
|------------|------------------|------------|-----------|
| n-Propanol | --- | 2.012 | 159.640 |

Table 2: FID 2 B (column DB-ALC2)

| Compound | Time (min) | Peak Area |
|------------|------------|-----------|
| n-Propanol | 2.452 | 176.458 |

Scottsdale Police Department Crime Lab Volatiles Analysis

| | | | |
|---------------------|-------------------------------|------------------------|---------------------|
| Sample: | BLANK4 | Vial: | 15 |
| Description: | BLANK4 | LIMS ID: | BLANK4 |
| Method: | ethanol quant.M | Sequence: | 06Sep22 |
| Instrument: | US14173023 CN14160045 | Injection date: | 9/6/2022 1:04:29 PM |
| Data file: | C:\Chem32\1\Data\06Sep22\15.D | Analyst: | Brooke |

108

Dissemination is restricted to Criminal Justice Agencies and authorized agencies ONLY. Secondary dissemination to unauthorized agencies is PROHIBITED. Scottsdale City Prosecutor

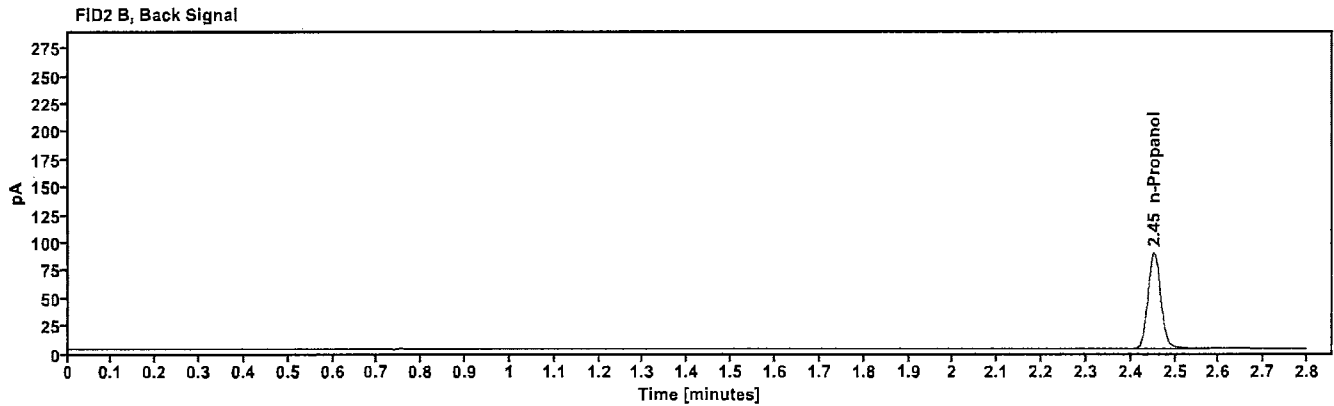
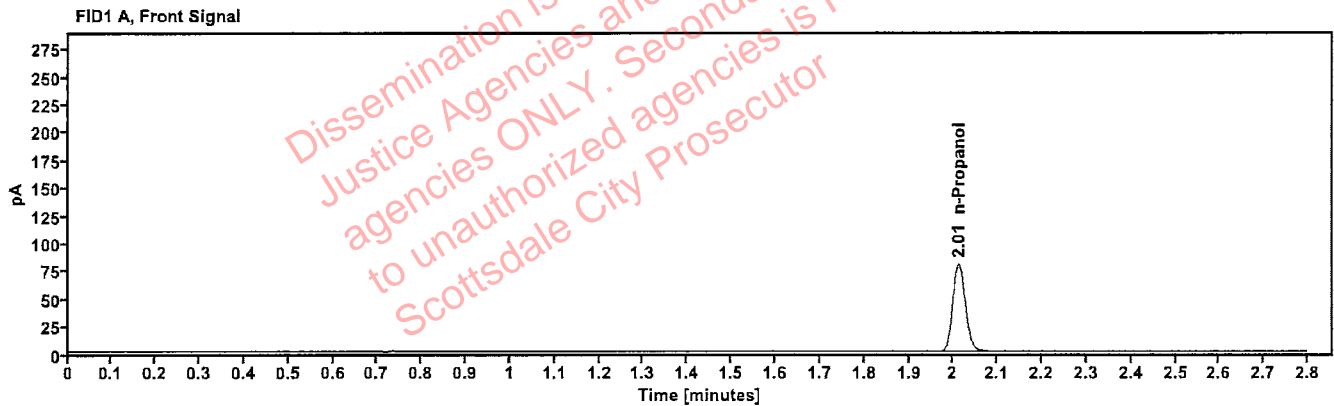

Table 1: FID 1 A (column DB-ALC1)

| Compound | Amount (g/100mL) | Time (min) | Peak Area |
|------------|---------------------|---------------|--------------|
| n-Propanol | --- | 2.012 | 158.566 |

Table 2: FID 2 B (column DB-ALC2)

| Compound | Time (min) | Peak Area |
|------------|---------------|--------------|
| n-Propanol | 2.452 | 175.492 |

Scottsdale Police Department Crime Lab Volatiles Analysis

| | |
|---|--|
| Sample: 11092018-A | Vial: 16 |
| Description: 0.400 | LIMS ID: |
| Method: ethanol quant.M | Sequence: 06Sep22 |
| Instrument: US14173023 CN14160045 | Injection date: 9/6/2022 1:08:28 PM |
| Data file: C:\Chem32\1\Data\06Sep22\16.D | Analyst: Brooke YB |

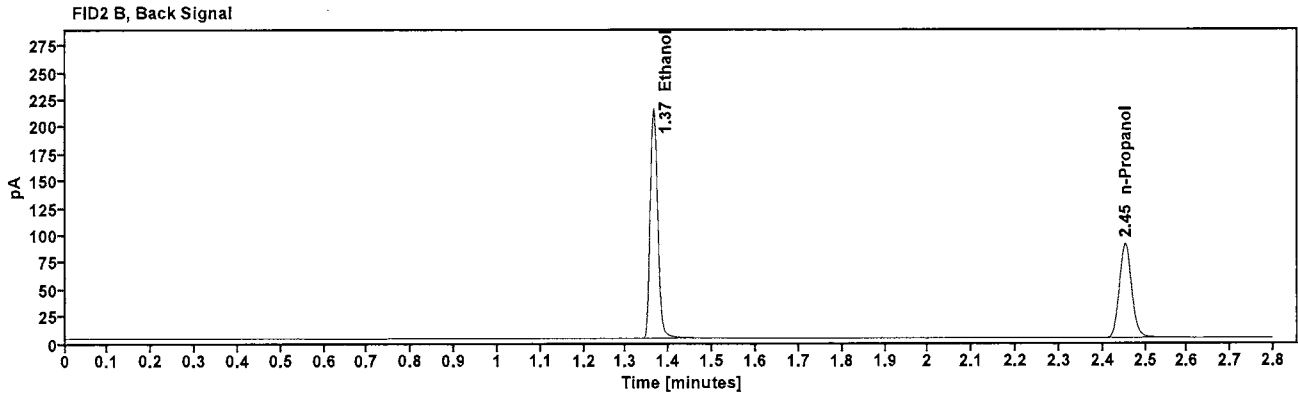
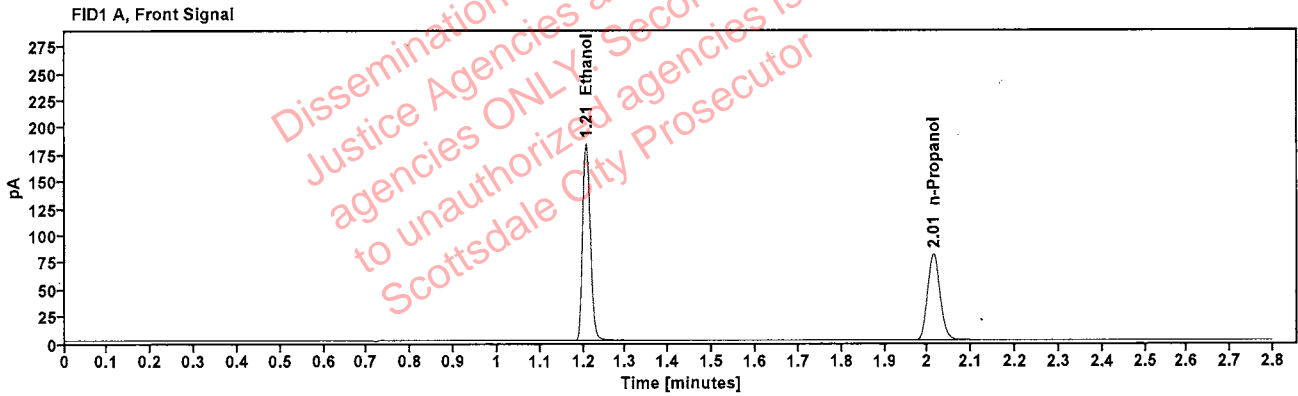

Table 1: FID 1 A (column DB-ALC1)

| Compound | Amount (g/100mL) | Time (min) | Peak Area |
|------------|------------------|------------|-----------|
| >Ethanol | 0.3990 | 1.207 | 229.962 |
| n-Propanol | ----- | 2.013 | 159.633 |

Table 2: FID 2 B (column DB-ALC2)

| Compound | Time (min) | Peak Area |
|------------|------------|-----------|
| Ethanol | 1.365 | 258.393 |
| n-Propanol | 2.453 | 176.612 |

Scottsdale Police Department Crime Lab Volatiles Analysis

| | |
|---|---|
| Sample: 14082019-B | Vial: 17 |
| Description: 0.040 | LIMS ID: |
| Method: ethanol quant.M | Sequence: 06Sep22 |
| Instrument: US14173023 CN14160045 | Injection date: 9/6/2022 1:12:29 PM |
| Data file: C:\Chem32\1\Data\06Sep22\17.D | Analyst: Brooke B |

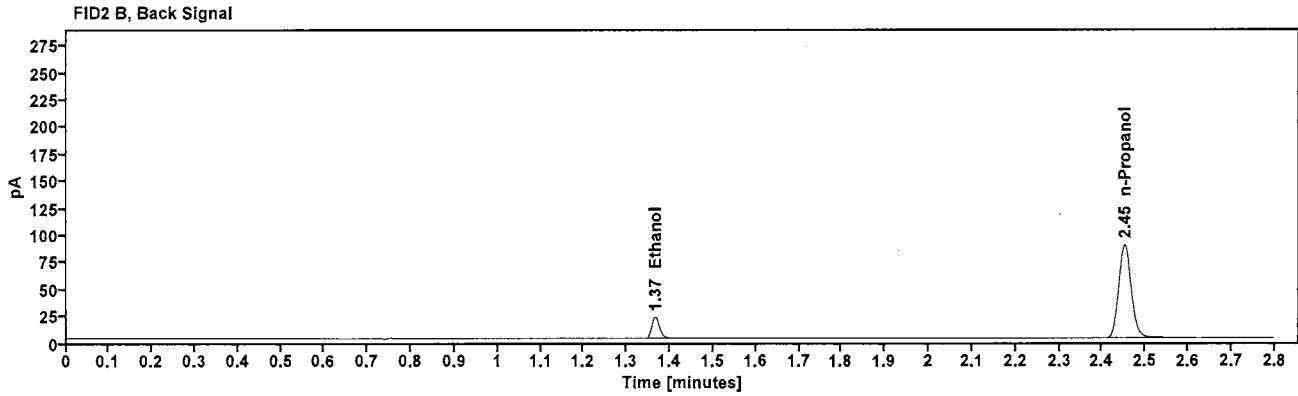
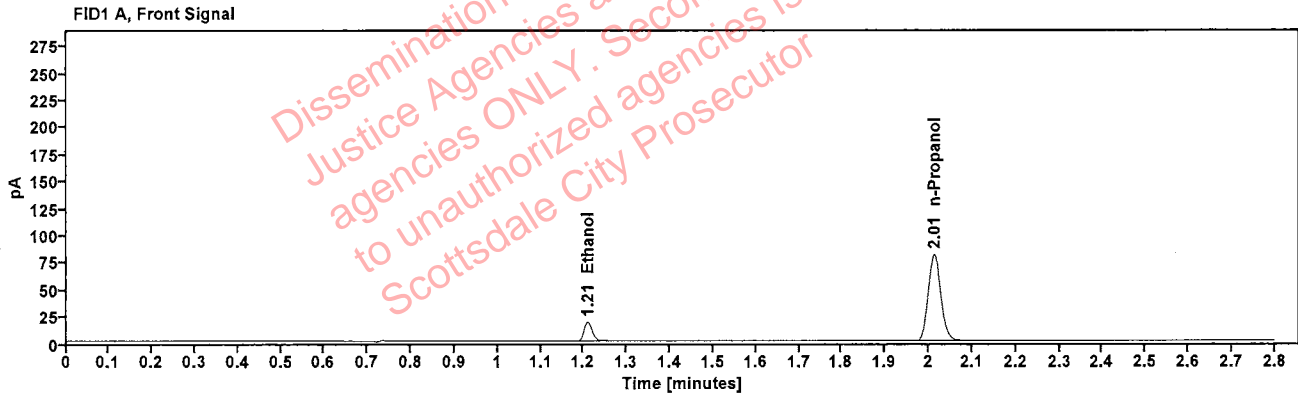

Table 1: FID 1 A (column DB-ALC1)

| Compound | Amount (g/100mL) | Time (min) | Peak Area |
|------------|------------------|------------|-----------|
| >Ethanol | 0.0414 | 1.209 | 22.622 |
| n-Propanol | ----- | 2.012 | 159.109 |

Table 2: FID 2 B (column DB-ALC2)

| Compound | Time (min) | Peak Area |
|------------|------------|-----------|
| Ethanol | 1.366 | 25.104 |
| n-Propanol | 2.452 | 176.155 |

Scottsdale Police Department Crime Lab Volatiles Analysis

| | | | |
|---------------------|-------------------------------|------------------------|--|
| Sample: | 4110320133/8 | Vial: | 18 |
| Description: | 0.199 | LIMS ID: | |
| Method: | ethanol quant.M | Sequence: | 06Sep22 |
| Instrument: | US14173023 CN14160045 | Injection date: | 9/6/2022 1:16:29 PM |
| Data file: | C:\Chem32\1\Data\06Sep22\18.D | Analyst: | Brooke JB |

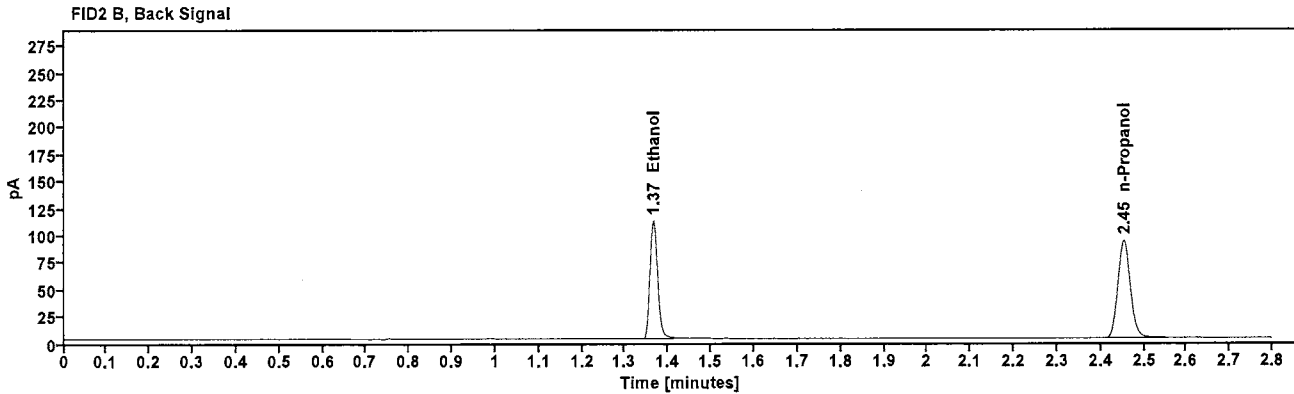
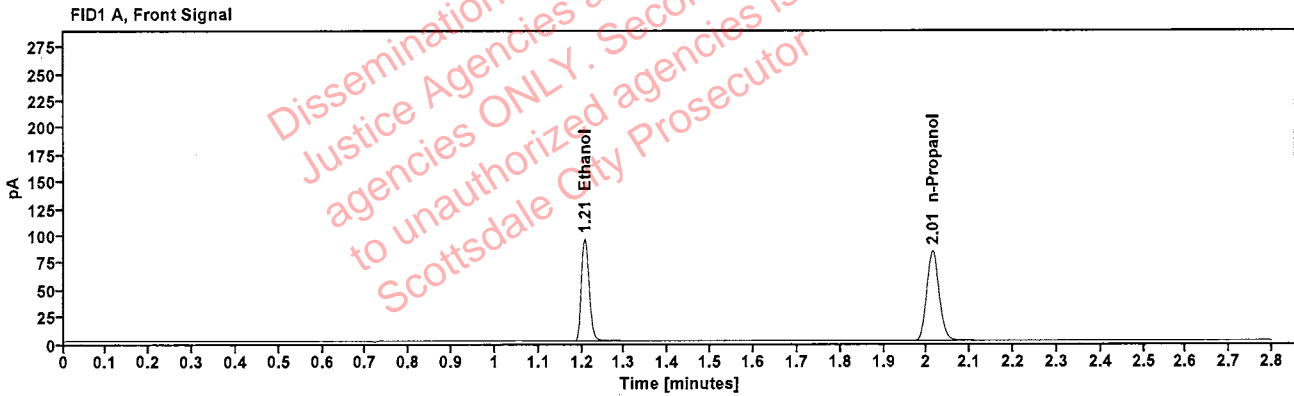

Table 1: FID 1 A (column DB-ALC1)

| Compound | Amount (g/100mL) | Time (min) | Peak Area |
|------------|------------------|------------|-----------|
| >Ethanol | 0.2012 | 1.208 | 119.516 |
| n-Propanol | ----- | 2.013 | 165.435 |

Table 2: FID 2 B (column DB-ALC2)

| Compound | Time (min) | Peak Area |
|------------|------------|-----------|
| Ethanol | 1.366 | 134.115 |
| n-Propanol | 2.453 | 183.234 |

Scottsdale Police Department Crime Lab Volatiles Analysis

| | | | |
|---------------------|-------------------------------|------------------------|--|
| Sample: | 101921WB | Vial: | 19 |
| Description: | Negative | LIMS ID: | |
| Method: | ethanol quant.M | Sequence: | 06Sep22 |
| Instrument: | US14173023 CN14160045 | Injection date: | 9/6/2022 1:20:44 PM |
| Data file: | C:\Chem32\1\Data\06Sep22\19.D | Analyst: | Brooke PB |

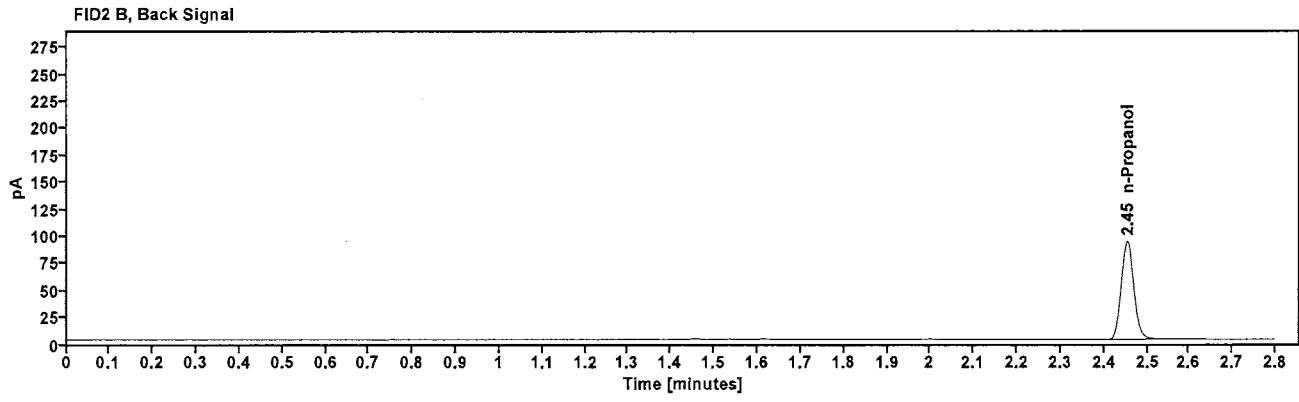
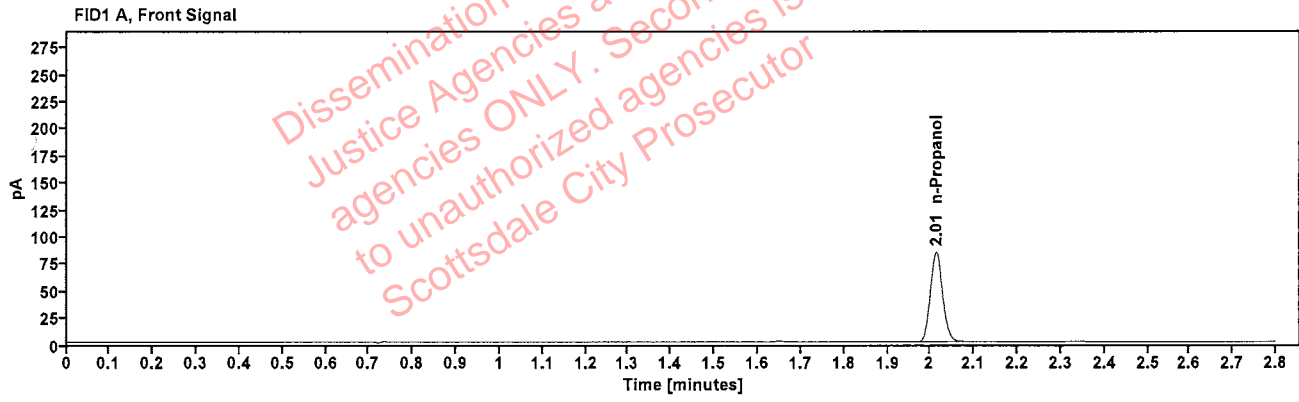

Table 1: FID 1 A (column DB-ALC1)

| Compound | Amount (g/100mL) | Time (min) | Peak Area |
|------------|------------------|------------|-----------|
| n-Propanol | ----- | 2.013 | 165.664 |

Table 2: FID 2 B (column DB-ALC2)

| Compound | Time (min) | Peak Area |
|------------|------------|-----------|
| n-Propanol | 2.454 | 184.053 |

Sequence Summary

Sequence name: 06Sep22 Instrument: US14173023 CN14160045 Analyst: Brooke

RB

| Vial | Sample | Description | Type | LIMS ID | Method |
|------|--------------|------------------|-------------|---------|-----------------|
| 1 | FN10051909 | 0.020 calibrator | Calibration | | ethanol quant.M |
| 2 | FN05311902 | 0.100 calibrator | Calibration | | ethanol quant.M |
| 3 | FN02052101 | 0.200 calibrator | Calibration | | ethanol quant.M |
| 4 | FN03052102 | 0.400 calibrator | Calibration | | ethanol quant.M |
| 5 | 070622AQ | Negative | Control | | ethanol quant.M |
| 6 | 050721MIX | Volatiles mix | Control | | ethanol quant.M |
| 7 | 11092018-A | 0.400 | Control | | ethanol quant.M |
| 8 | 14082019-B | 0.040 | Control | | ethanol quant.M |
| 9 | 4110320133/8 | 0.199 | Control | | ethanol quant.M |
| 10 | 1434910 | | Sample | | ethanol quant.M |
| 11 | BLANK1 | BLANK1 | Sample | BLANK1 | ethanol quant.M |
| 12 | BLANK2 | BLANK2 | Sample | BLANK2 | ethanol quant.M |
| 13 | 1434910 | | Sample | | ethanol quant.M |
| 14 | BLANK3 | BLANK3 | Sample | BLANK3 | ethanol quant.M |
| 15 | BLANK4 | BLANK4 | Sample | BLANK4 | ethanol quant.M |
| 16 | 11092018-A | 0.400 | Control | | ethanol quant.M |
| 17 | 14082019-B | 0.040 | Control | | ethanol quant.M |
| 18 | 4110320133/8 | 0.199 | Control | | ethanol quant.M |
| 19 | 101921WB | Negative | Control | | ethanol quant.M |

Scottsdale Police Department Crime Laboratory

Summary of Cases

RS

SEQUENCE NAME: 06Sep22

ANALYST: Brooke

| Vials | Test 1 (g/dL) | Test 2 (g/dL) | Mean (g/dL) | Percent Difference* | Absolute Difference (g/dL)* |
|-------|---------------|---------------|-------------|---------------------|-----------------------------|
| 10 13 | 0.1751 | 0.1762 | 0.17565 | 0.31 | 0.00055 |

*Calculated differences are differences from the mean of the two results.

Dissemination is restricted to Criminal Justice Agencies and authorized agencies ONLY. Secondary dissemination to unauthorized agencies is PROHIBITED.
Scottsdale City Prosecutor

Scottsdale Police Department Crime Lab Volatiles Analysis

| | | | |
|--------------|-------------------------------|-----------------|----------------------|
| Sample: | 1434910 | Vial: | 10 |
| Description: | [REDACTED] | LIMS ID: | [REDACTED] |
| Method: | ethanol quant.M | Sequence: | 06Sep22 |
| Instrument: | US14173023 CN14160045 | Injection date: | 9/6/2022 12:44:14 PM |
| Data file: | C:\Chem32\1\Data\06Sep22\10.D | Analyst: | Brooke |

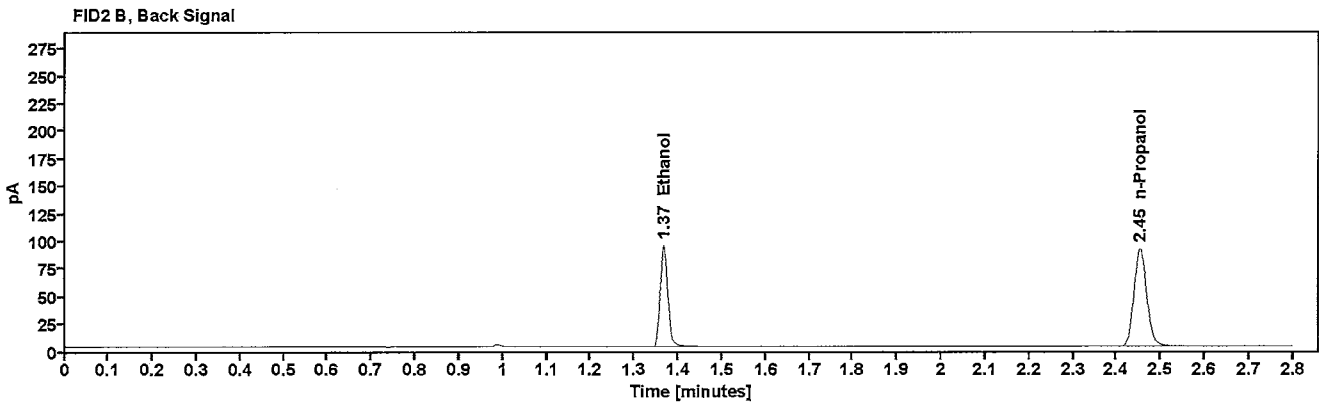
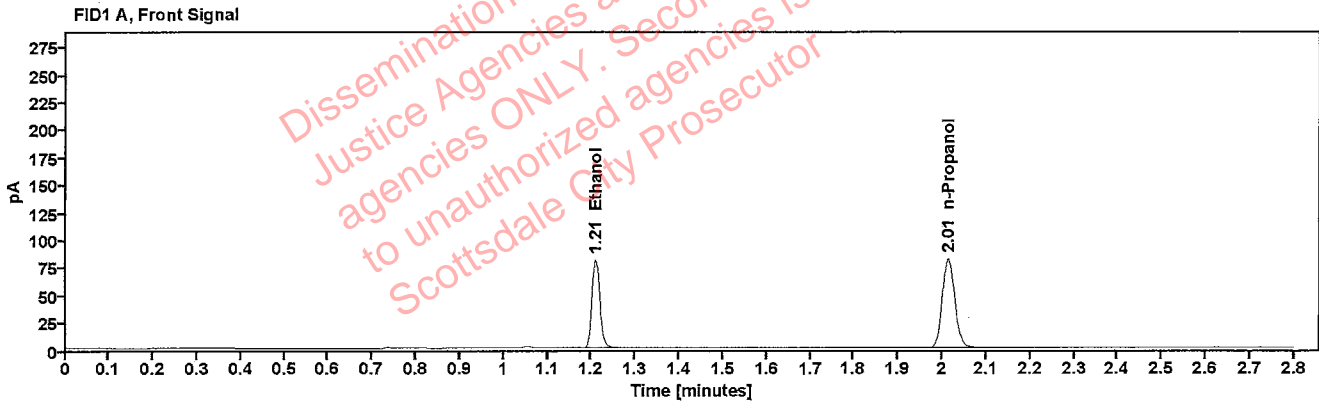

Table 1: FID 1 A (column DB-ALC1)

| Compound | Amount (g/100mL) | Time (min) | Peak Area |
|------------|------------------|------------|-----------|
| >Ethanol | 0.1751 | 1.208 | 101.597 |
| n-Propanol | ----- | 2.013 | 161.811 |

Table 2: FID 2 B (column DB-ALC2)

| Compound | Time (min) | Peak Area |
|------------|------------|-----------|
| Ethanol | 1.365 | 112.501 |
| n-Propanol | 2.453 | 179.250 |

Scottsdale Police Department Crime Lab Volatiles Analysis

| | | | |
|--------------|-------------------------------|-----------------|----------------------|
| Sample: | 1434910 | Vial: | 13 |
| Description: | [REDACTED] | LIMS ID: | [REDACTED] |
| Method: | ethanol quant.M | Sequence: | 06Sep22 |
| Instrument: | US14173023 CN14160045 | Injection date: | 9/6/2022 12:56:29 PM |
| Data file: | C:\Chem32\1\Data\06Sep22\13.D | Analyst: | Brooke |

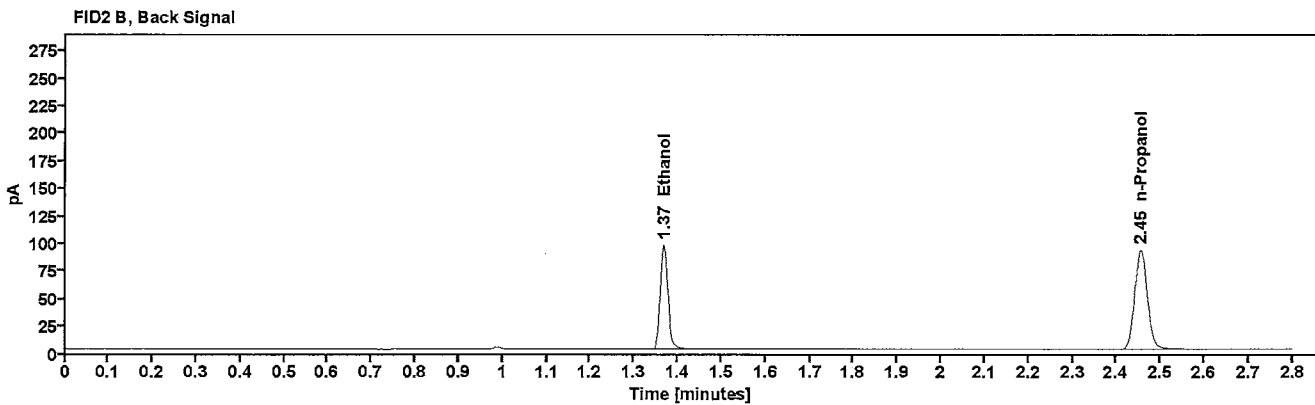
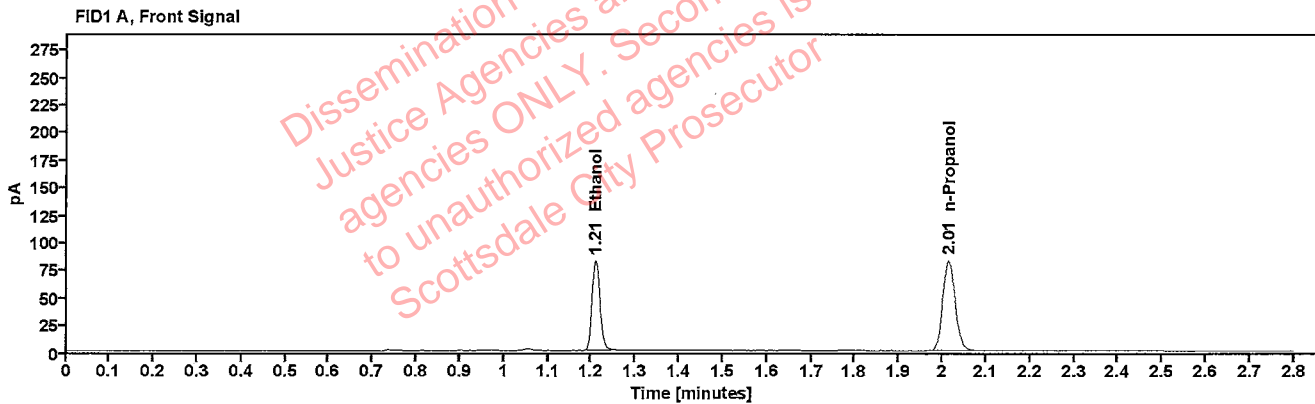

Table 1: FID 1 A (column DB-ALC1)

| Compound | Amount (g/100mL) | Time (min) | Peak Area |
|------------|------------------|------------|-----------|
| >Ethanol | 0.1762 | 1.209 | 103.631 |
| n-Propanol | ----- | 2.014 | 164.045 |

Table 2: FID 2 B (column DB-ALC2)

| Compound | Time (min) | Peak Area |
|------------|------------|-----------|
| Ethanol | 1.367 | 115.230 |
| n-Propanol | 2.454 | 181.529 |