

SCOTTSDALE POLICE DEPARTMENT CRIME LABORATORY BLOOD ALCOHOL FACE SHEET

ANALYSIS DATE 1/6/23 SEQUENCE NAME 06Jan23

EQUIPMENT

Pipettor Hamilton ML600EH7497 Hamilton ML600GJ10749
 Gas Chromatograph Agilent US14173023

INSTRUMENT CALIBRATION

Vial 1 0.02 calibrator Lot FN10051909 Coefficient of determination (r²)
 Vial 2 0.10 calibrator Lot FN05311902 0.99941
 Vial 3 0.20 calibrator Lot FN02052101
 Vial 4 0.40 calibrator Lot FN03052102

CALIBRATION VERIFICATION AND RESOLUTION TEST

Vial	Sample	Expected result	Measured result	Manufacturer/lot
5	Blank	Not detected	Not detected	SPD lab 100722AQ
6	Volatiles mix	6 compounds	6 compounds	SPD lab 050721MIX
7	Aqueous control	0.400 g/dL	0.388 g/dL	Lipomed 11092018-A
8	Aqueous control	0.040 g/dL	0.042 g/dL	Lipomed 14082019-B
9	Blood control	0.199 g/dL	0.196 g/dL	ACQ 4110320133/8
20	Aqueous control	0.080 g/dL	0.080 g/dL	Lipomed 20012020-B
31	Blood control	0.199 g/dL	0.203 g/dL	ACQ 4110320133/8
42	Aqueous control	0.080 g/dL	0.080 g/dL	Lipomed 20012020-B
51	Aqueous control	0.400 g/dL	0.393 g/dL	Lipomed 11092018-A
52	Aqueous control	0.040 g/dL	0.043 g/dL	Lipomed 14082019-B
53	Blood control	0.199 g/dL	0.200 g/dL	ACQ 4110320133/8
54	Blank	Not detected	Not detected	SPD lab 101921WB

SUBJECT SAMPLES

Subjects in the sequence 19 Subjects requiring reanalysis 19

ADDITIONAL NOTES: The run is not valid due to a control failure at vial position 52. All of the samples were reanalyzed in sequence 09Jan23.

Run valid
 Run invalid

Philip Beard
 Analyst

Run valid
 Run invalid

Erika Canonico
 Technical Reviewer

Scottsdale Police Department Crime Laboratory Sequence Quality Assurance Summary

SEQUENCE NAME: 06Jan23

ANALYST: Brooke PB

Sample Name	Vial	Measured Value (g/dL)	Expected Value (g/dL)	Percent Difference	Absolute Difference (g/dL)
blank 100722AQ	5	negative	negative	-	-
0.400 11092018-A	7	0.388	0.400	3.00	-0.012
0.040 14082019-B	8	0.042	0.040	5.00	0.002
0.199 4110320133/8	9	0.196	0.199	1.51	-0.003
0.080 20012020-B	20	0.080	0.080	0.00	0.000
0.199 4110320133/8	31	0.203	0.199	2.01	0.004
0.080 20012020-B	42	0.080	0.080	0.00	0.000
0.400 11092018-A	51	0.393	0.400	1.75	-0.007
0.040 14082019-B	52	0.043	0.040	7.50	0.003
0.199 4110320133/8	53	0.200	0.199	0.50	0.001
blank 101921WB	54	negative	negative	-	-

Calibrator	Ethanol Area	N-propanol Area	Ratio
0.020	11.761	167.736	0.070
0.100	58.800	166.231	0.354
0.200	118.735	167.312	0.710
0.400	270.734	182.141	1.486

VOID

Calibration Line

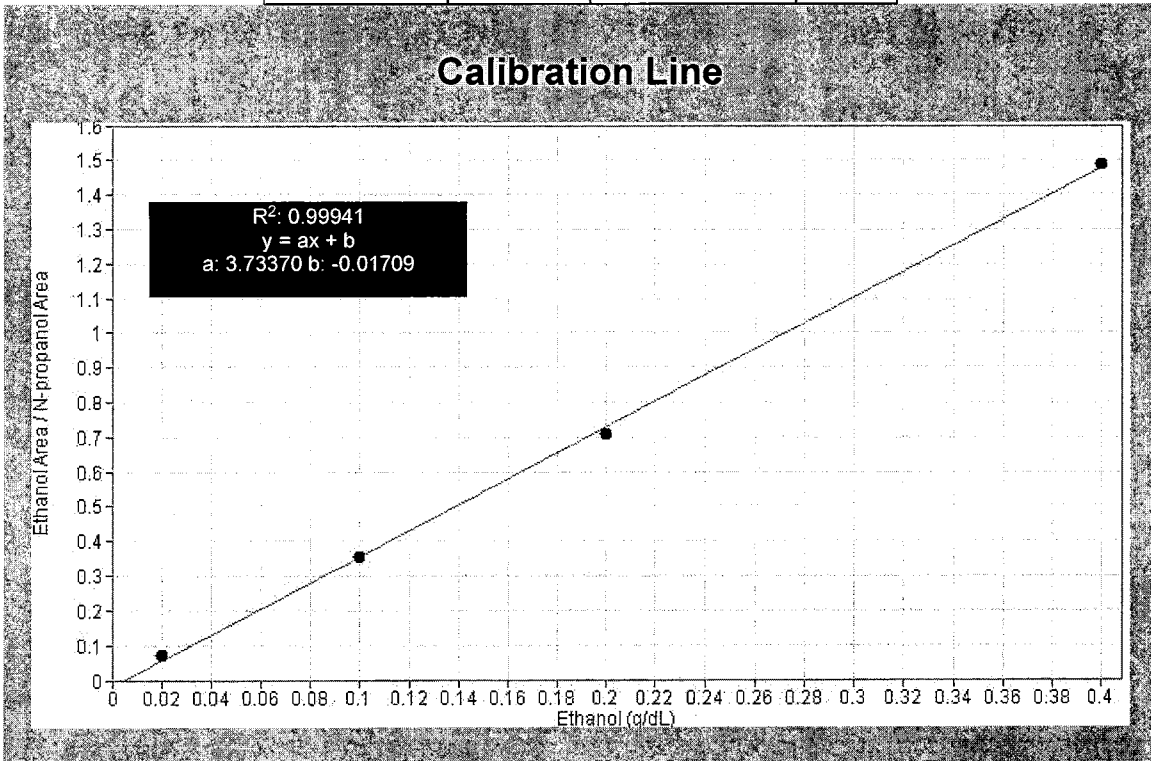

Scottsdale Police Department Crime Lab Volatiles Analysis

Sample: FN10051909	Vial: 1
Description: 0.020 calibrator	Sequence: 06Jan23
Method: ethanol quant.M	Injection date: 1/6/2023 3:22:57 PM
Instrument: US14173023 CN14160045	Analyst: Brooke PB
Data file: C:\Chem32\1\Data\06Jan23\1.D	

Dissemination is restricted to Criminal Justice Agencies and authorized agencies ONLY. Secondary dissemination to unauthorized agencies is PROHIBITED.

VOID

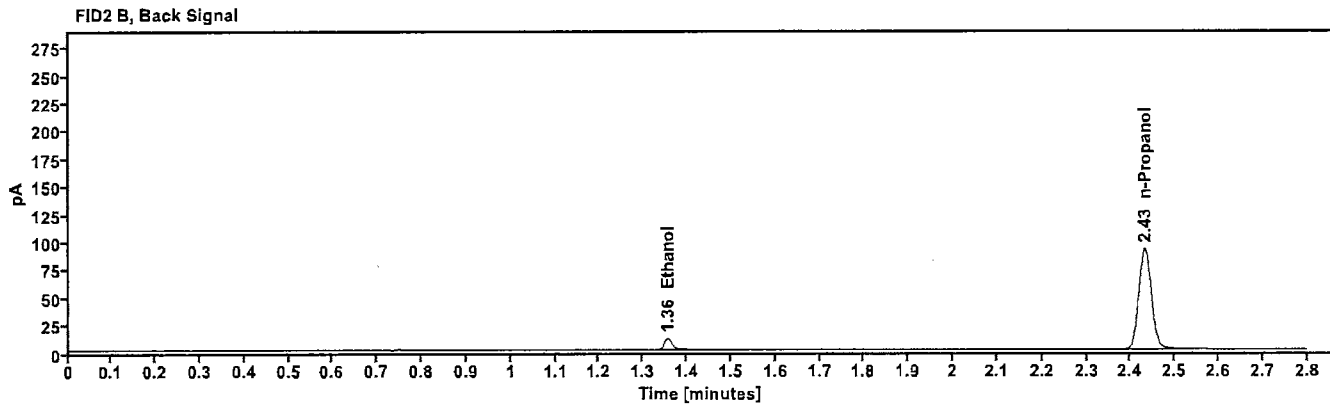
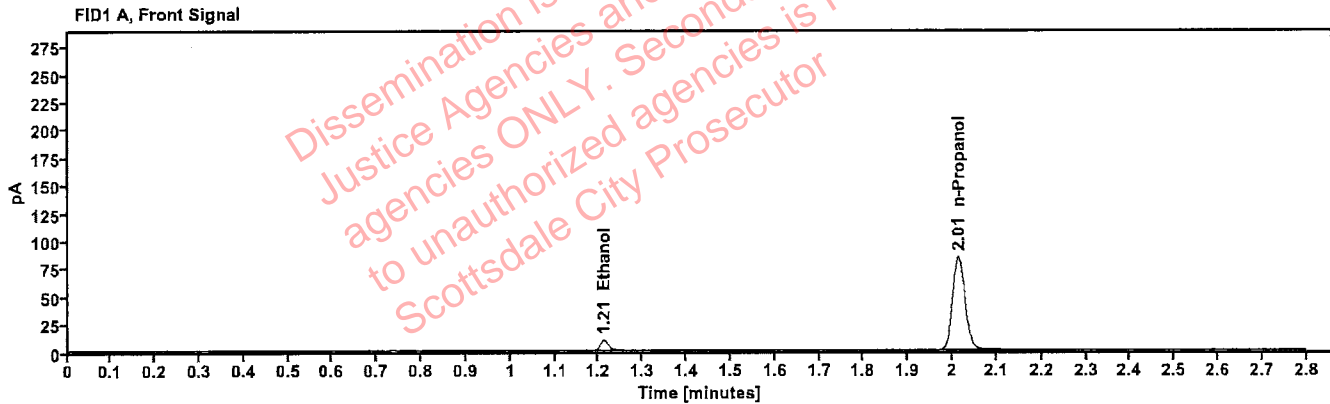

Table 1: FID 1 A (column DB-ALC1)

Compound	Time (min)	Peak Area
Ethanol	1.211	11.761
n-Propanol	2.014	167.736

Table 2: FID 2 B (column DB-ALC2)

Compound	Time (min)	Peak Area
Ethanol	1.356	12.738
n-Propanol	2.432	181.503

Scottsdale Police Department Crime Lab Volatiles Analysis

Sample:	FN05311902	Vial:	2
Description:	0.100 calibrator	Sequence:	06Jan23
Method:	ethanol quant.M	Injection date:	1/6/2023 3:26:57 PM
Instrument:	US14173023 CN14160045	Analyst:	Brooke PB
Data file:	C:\Chem32\1\Data\06Jan23\2.D		

VOID

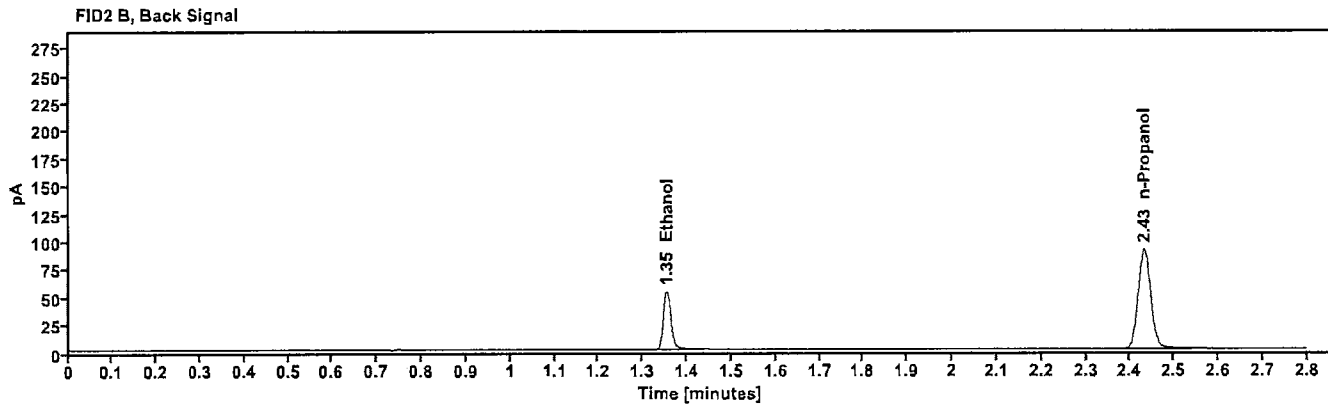
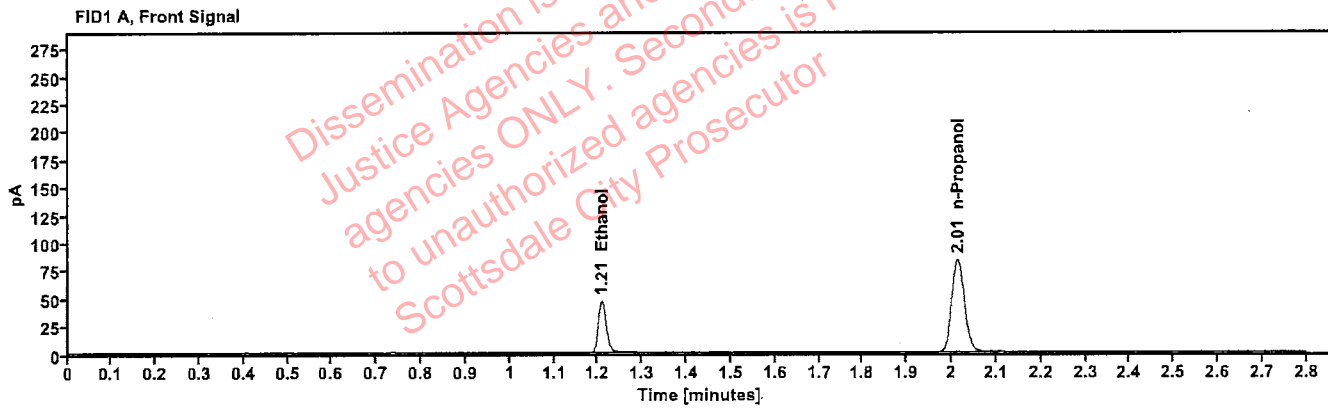

Table 1: FID 1 A (column DB-ALC1)

Compound	Time (min)	Peak Area
Ethanol	1.208	58.800
n-Propanol	2.013	166.231

Table 2: FID 2 B (column DB-ALC2)

Compound	Time (min)	Peak Area
Ethanol	1.354	63.889
n-Propanol	2.431	179.821

Scottsdale Police Department Crime Lab Volatiles Analysis

Sample: FN02052101	Vial: 3
Description: 0.200 calibrator	Sequence: 06Jan23
Method: ethanol quant.M	Injection date: 1/6/2023 3:30:57 PM
Instrument: US14173023 CN14160045	Analyst: Brooke PB
Data file: C:\Chem32\1\Data\06Jan23\3.D	

VOID

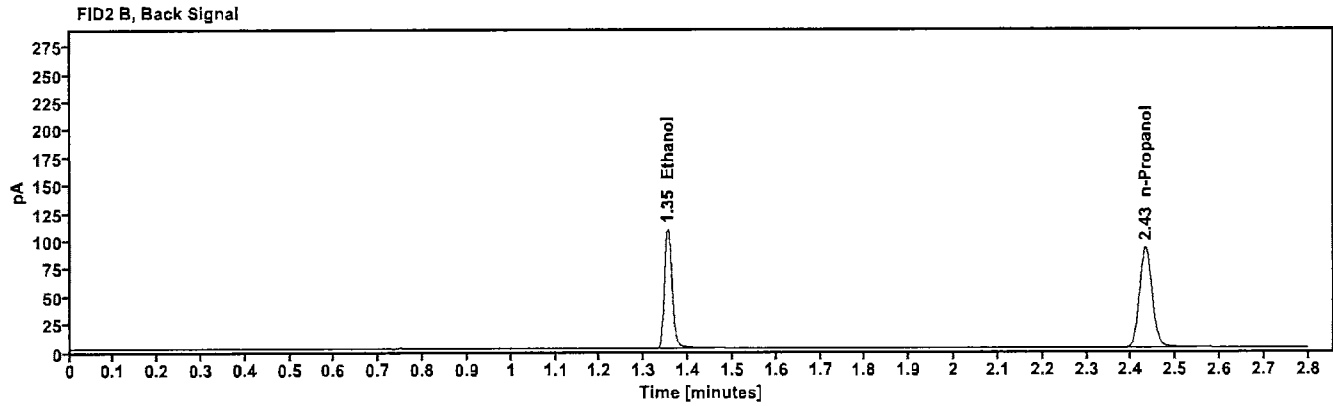
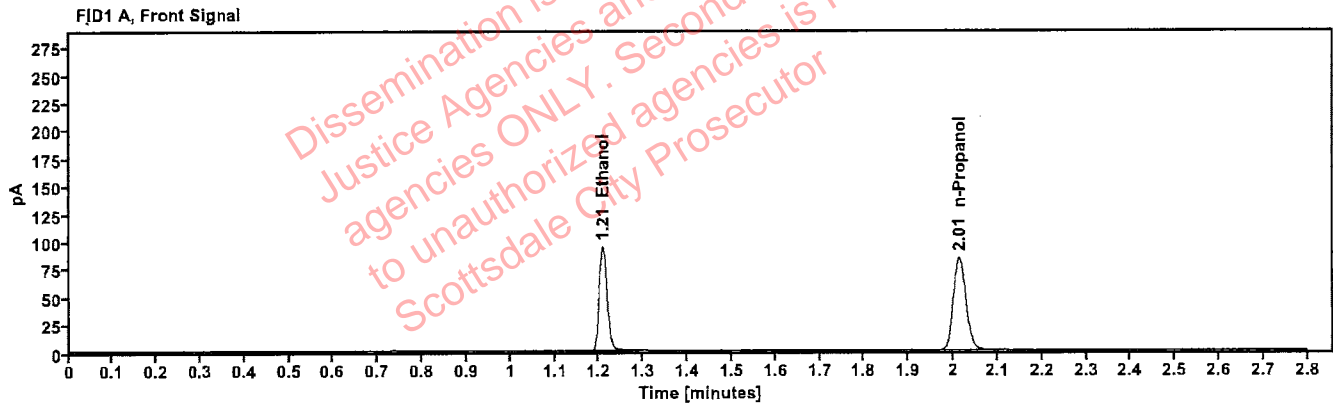

Table 1: FID 1 A (column DB-ALC1)

Compound	Time (min)	Peak Area
Ethanol	1.208	118.735
n-Propanol	2.013	167.312

Table 2: FID 2 B (column DB-ALC2)

Compound	Time (min)	Peak Area
Ethanol	1.353	130.030
n-Propanol	2.432	181.061

Scottsdale Police Department Crime Lab Volatiles Analysis

Sample: FN03052102	Vial: 4
Description: 0.400 calibrator	Sequence: 06Jan23
Method: ethanol quant.M	Injection date: 1/6/2023 3:34:57 PM
Instrument: US14173023 CN14160045	Analyst: Brooke <i>PB</i>
Data file: C:\Chem32\1\Data\06Jan23\4.D	

VOID

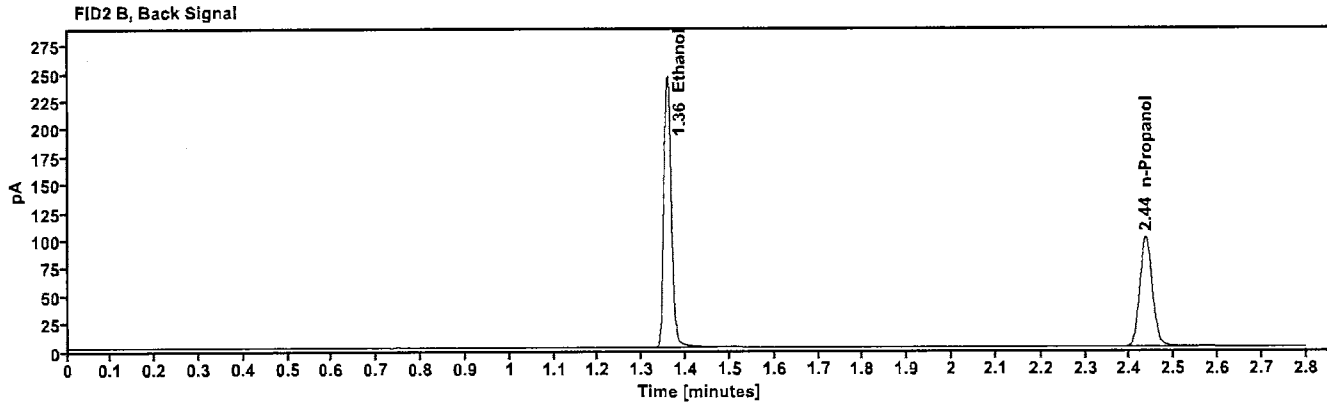
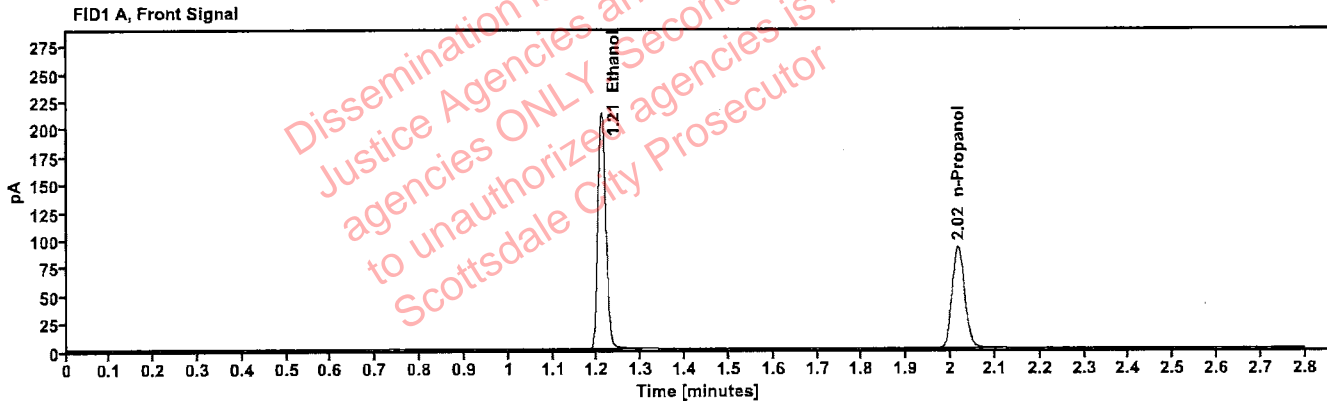

Table 1: FID 1 A (column DB-ALC1)

Compound	Time (min)	Peak Area
Ethanol	1.210	270.734
n-Propanol	2.016	182.141

Table 2: FID 2 B (column DB-ALC2)

Compound	Time (min)	Peak Area
Ethanol	1.358	296.765
n-Propanol	2.436	197.063

Scottsdale Police Department Crime Lab Volatiles Analysis

Sample:	100722AQ	Vial:	5
Description:	Negative	LIMS ID:	
Method:	ethanol quant.M	Sequence:	06Jan23
Instrument:	US14173023 CN14160045	Injection date:	1/6/2023 3:38:57 PM
Data file:	C:\Chem32\1\Data\06Jan23\5.D	Analyst:	Brooke

VOID

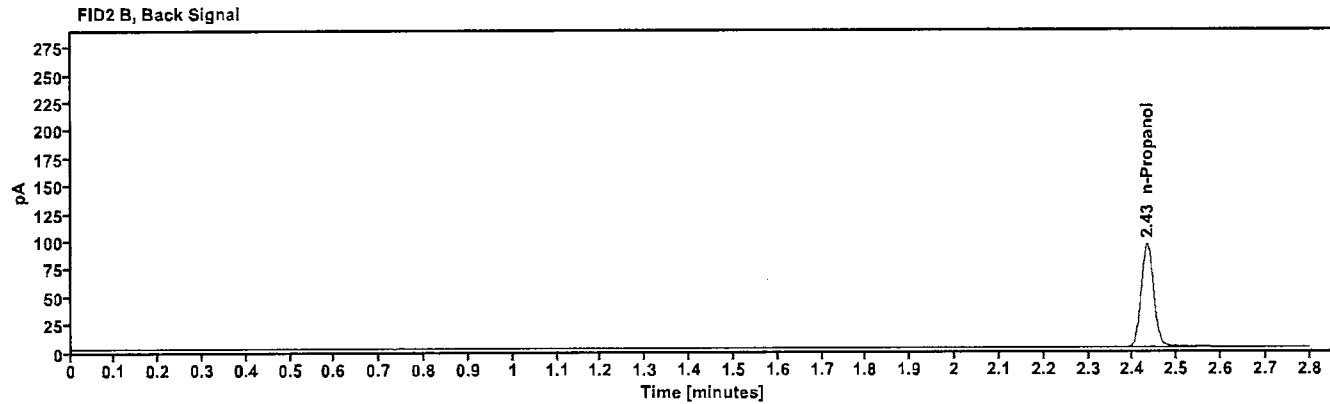
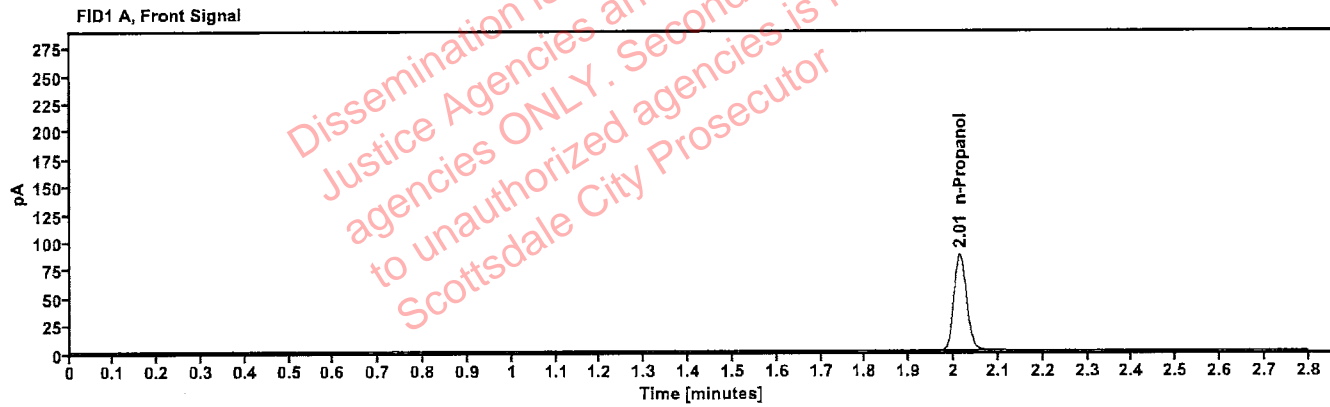

Table 1: FID 1 A (column DB-ALC1)

Compound	Amount (g/100mL)	Time (min)	Peak Area
n-Propanol	----	2.013	172.844

Table 2: FID 2 B (column DB-ALC2)

Compound	Time (min)	Peak Area
n-Propanol	2.432	186.991

Scottsdale Police Department Crime Lab Volatiles Analysis

Sample: 050721MIX	Vial: 6
Description: Volatiles mix	LIMS ID:
Method: ethanol quant.M	Sequence: 06Jan23
Instrument: US14173023 CN14160045	Injection date: 1/6/2023 3:42:57 PM
Data file: C:\Chem32\1\Data\06Jan23\6.D	Analyst: Brooke PB

VOID

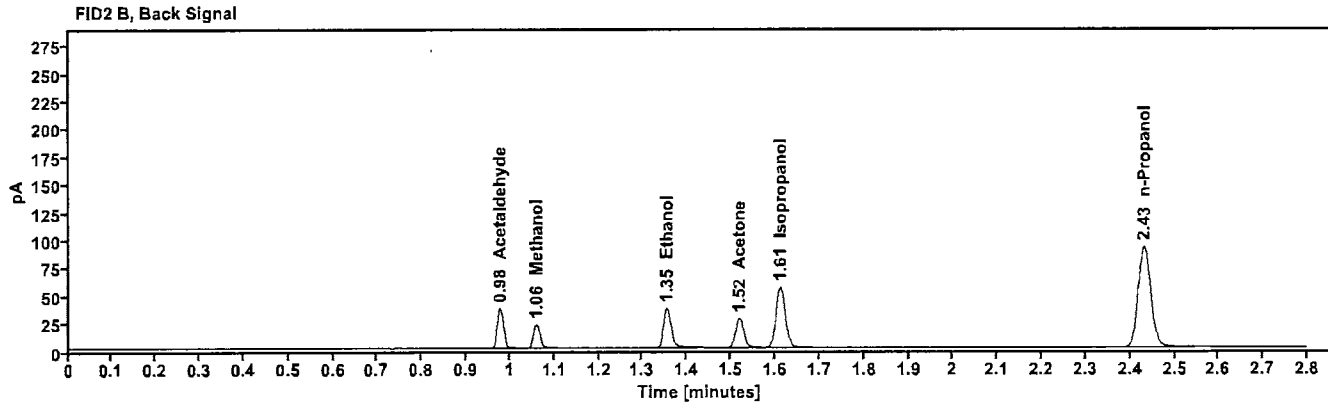
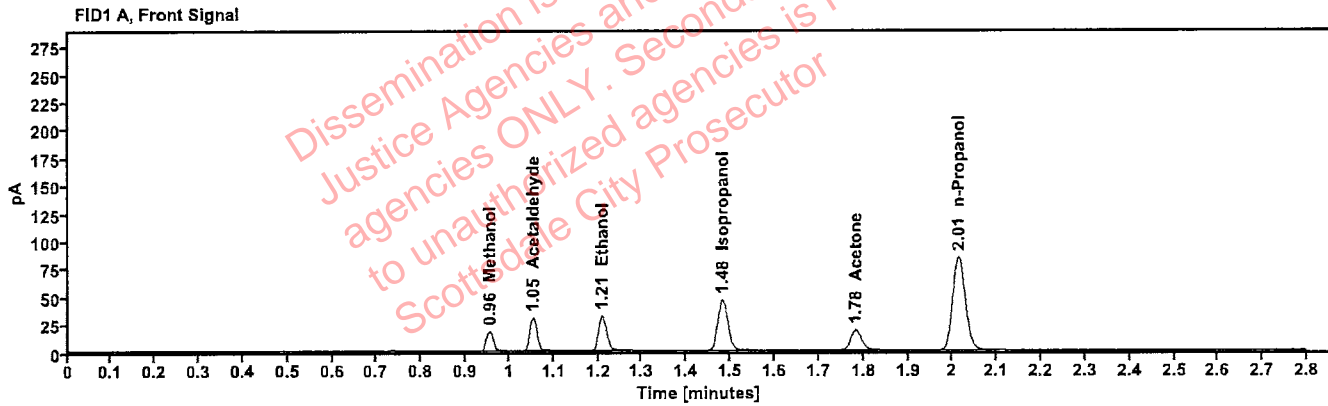

Table 1: FID 1 A (column DB-ALC1)

Compound	Amount (g/100mL)	Time (min)	Peak Area
Methanol	-----	0.956	20.022
Acetaldehyde	-----	1.054	32.916
>Ethanol	0.0687	1.209	40.250
Isopropanol	-----	1.482	73.673
Acetone	-----	1.783	31.819
n-Propanol	-----	2.014	168.016

Table 2: FID 2 B (column DB-ALC2)

Compound	Time (min)	Peak Area
Acetaldehyde	0.978	36.765
Methanol	1.060	22.017
Ethanol	1.354	43.663
Acetone	1.519	34.830
Isopropanol	1.612	81.378
n-Propanol	2.432	181.848

Scottsdale Police Department Crime Lab Volatiles Analysis

Sample:	11092018-A	Vial:	7
Description:	0.400	LIMS ID:	
Method:	ethanol quant.M	Sequence:	06Jan23
Instrument:	US14173023 CN14160045	Injection date:	1/6/2023 3:47:12 PM
Data file:	C:\Chem32\1\Data\06Jan23\7.D	Analyst:	Brooke PB

VOID

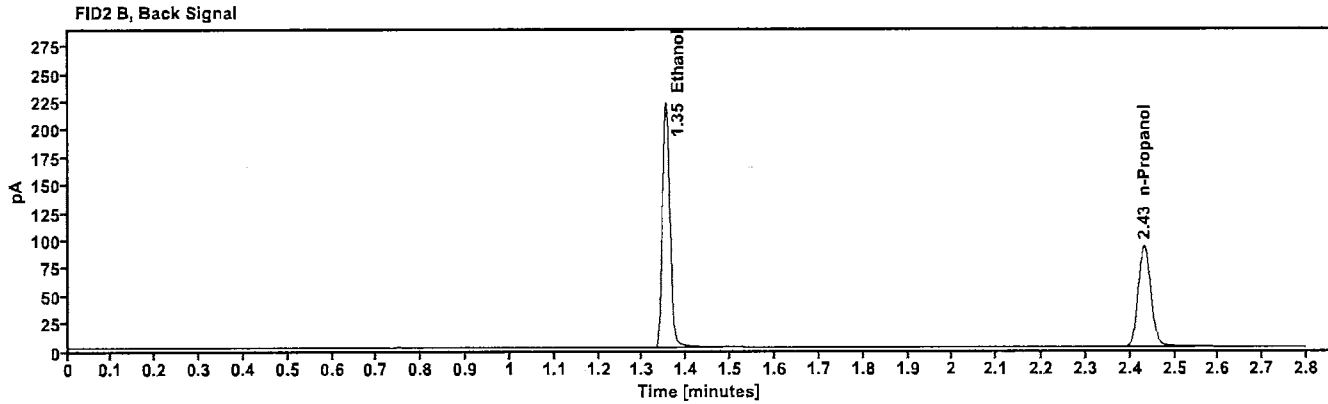
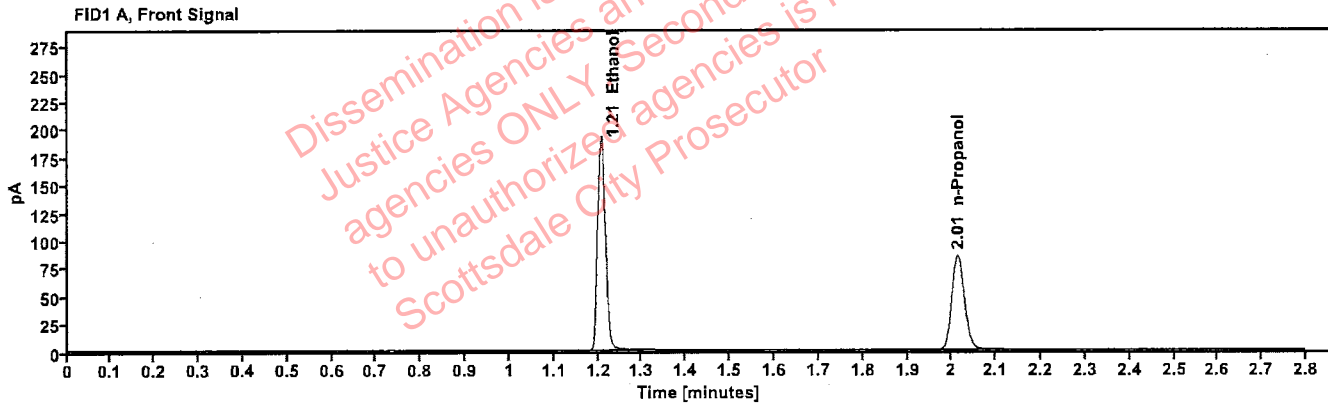

Table 1: FID 1 A (column DB-ALC1)

Compound	Amount (g/100mL)	Time (min)	Peak Area
>Ethanol	0.3884	1.207	242.861
n-Propanol	-----	2.013	169.446

Table 2: FID 2 B (column DB-ALC2)

Compound	Time (min)	Peak Area
Ethanol	1.353	266.758
n-Propanol	2.432	183.325

Scottsdale Police Department Crime Lab Volatiles Analysis

Sample:	14082019-B	Vial:	8
Description:	0.040	LIMS ID:	
Method:	ethanol quant.M	Sequence:	06Jan23
Instrument:	US14173023 CN14160045	Injection date:	1/6/2023 3:51:12 PM
Data file:	C:\Chem32\1\Data\06Jan23\8.D	Analyst:	Brooke PB

V O I D

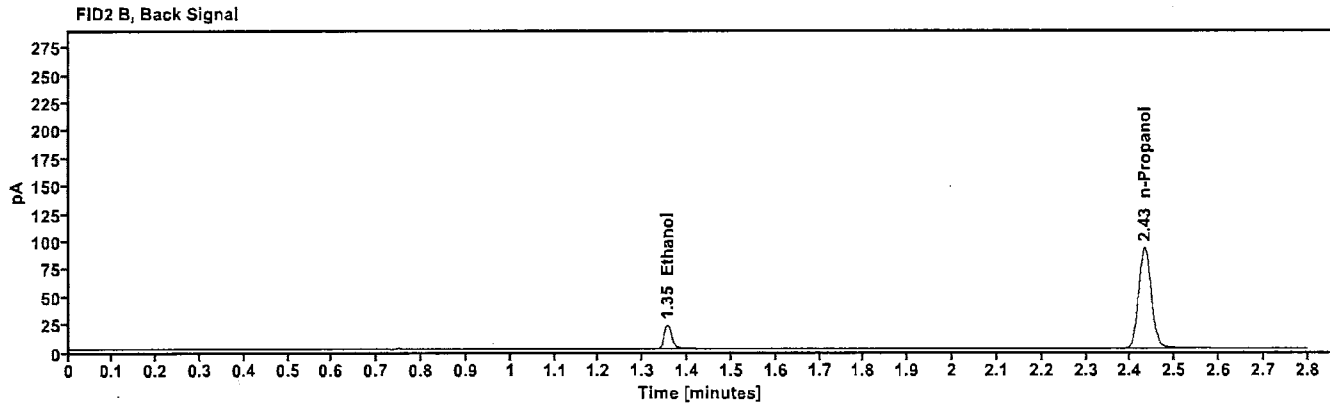
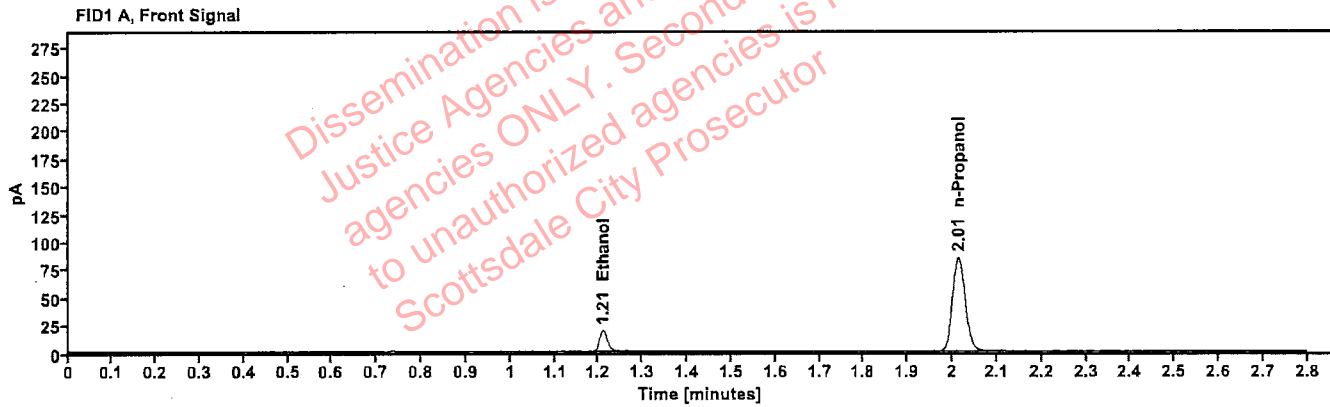

Table 1: FID 1 A (column DB-ALC1)

Compound	Amount (g/100mL)	Time (min)	Peak Area
>Ethanol	0.0427	1.210	23.968
n-Propanol	---	2.013	168.592

Table 2: FID 2 B (column DB-ALC2)

Compound	Time (min)	Peak Area
Ethanol	1.355	26.189
n-Propanol	2.432	182.563

Scottsdale Police Department Crime Lab Volatiles Analysis

Sample:	4110320133/8	Vial:	9
Description:	0.199	LIMS ID:	
Method:	ethanol quant.M	Sequence:	06Jan23
Instrument:	US14173023 CN14160045	Injection date:	1/6/2023 3:55:12 PM
Data file:	C:\Chem32\1\Data\06Jan23\9.D	Analyst:	Brooke PB

VOID

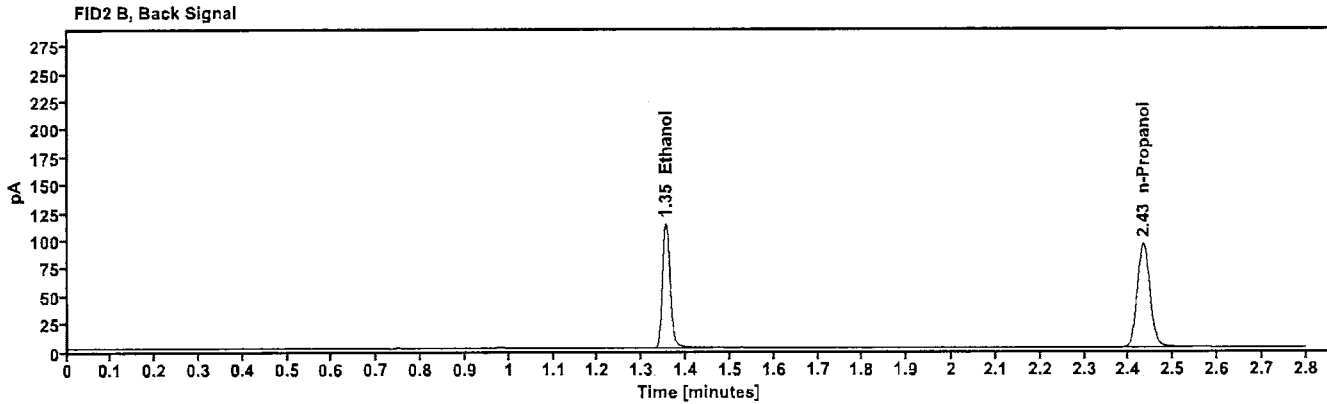
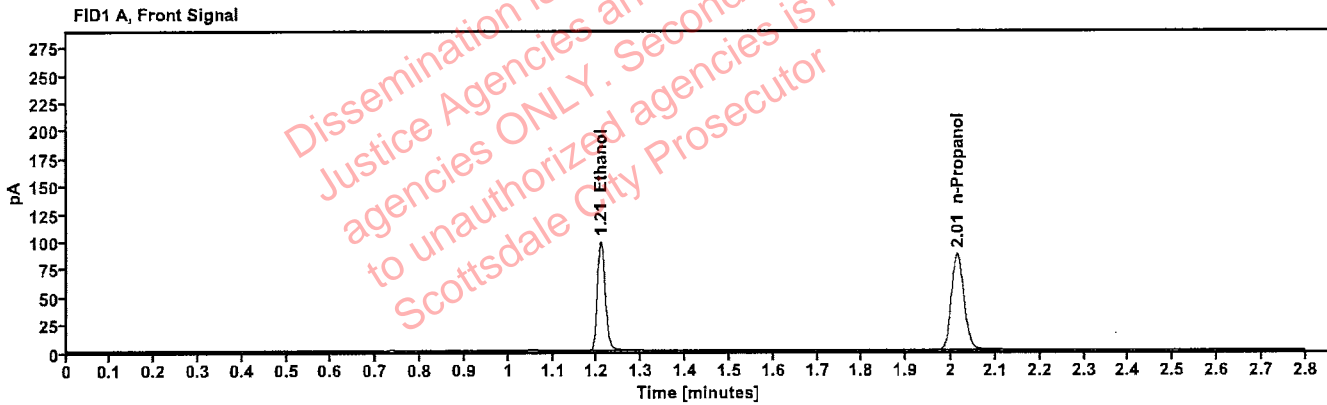

Table 1: FID 1 A (column DB-ALC1)

Compound	Amount (g/100mL)	Time (min)	Peak Area
>Ethanol	0.1969	1.208	124.181
n-Propanol	-----	2.014	172.933

Table 2: FID 2 B (column DB-ALC2)

Compound	Time (min)	Peak Area
Ethanol	1.354	135.839
n-Propanol	2.432	187.113

Scottsdale Police Department Crime Lab Volatiles Analysis

Sample:	20012020-B	Vial:	20
Description:	0.080	LIMS ID:	
Method:	ethanol quant.M	Sequence:	06Jan23
Instrument:	US14173023 CN14160045	Injection date:	1/6/2023 4:39:42 PM
Data file:	C:\Chem32\1\Data\06Jan23\20.D	Analyst:	Brooke PB

VOID

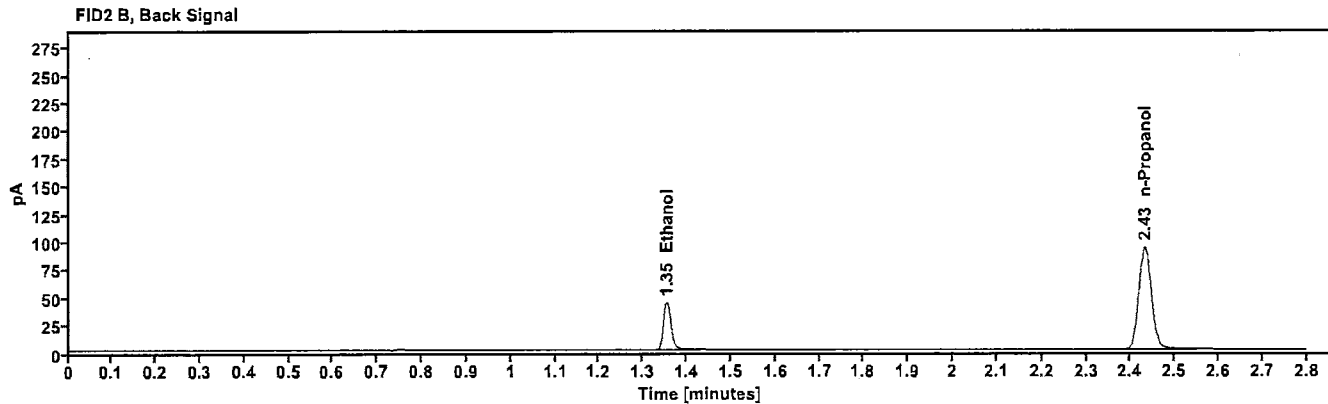
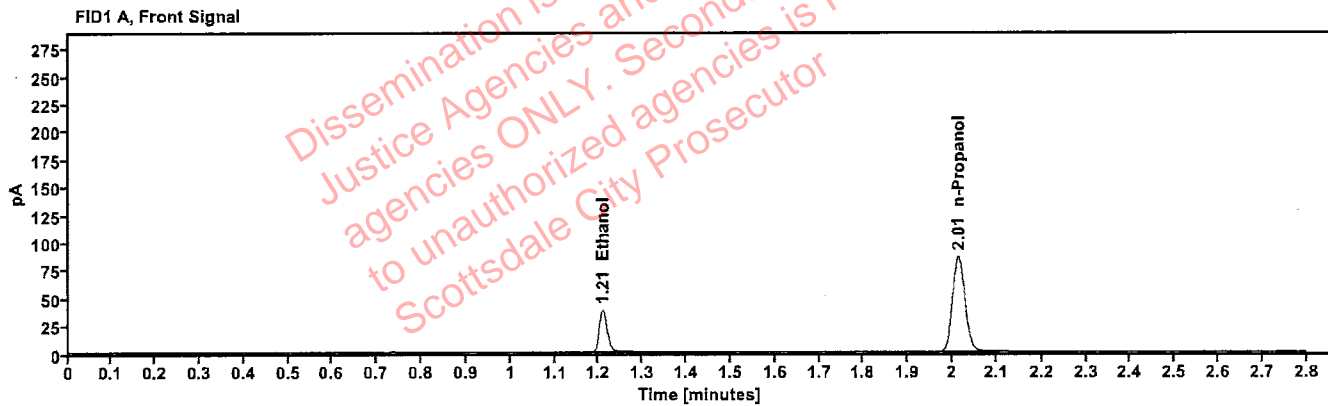

Table 1: FID 1 A (column DB-ALC1)

Compound	Amount (g/100mL)	Time (min)	Peak Area
>Ethanol	0.0805	1.209	48.558
n-Propanol	---	2.013	171.374

Table 2: FID 2 B (column DB-ALC2)

Compound	Time (min)	Peak Area
Ethanol	1.354	52.616
n-Propanol	2.432	185.392

Scottsdale Police Department Crime Lab Volatiles Analysis

Sample:	4110320133/8	Vial:	31
Description:	0.199	LIMS ID:	
Method:	ethanol quant.M	Sequence:	06Jan23
Instrument:	US14173023 CN14160045	Injection date:	1/6/2023 5:24:12 PM
Data file:	C:\Chem32\1\Data\06Jan23\31.D	Analyst:	Brooke JB

VOID

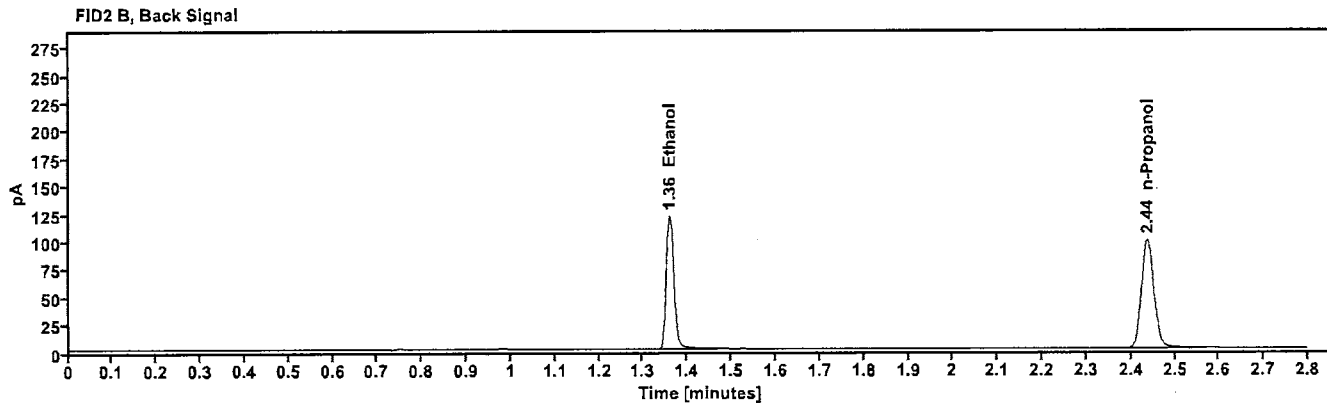
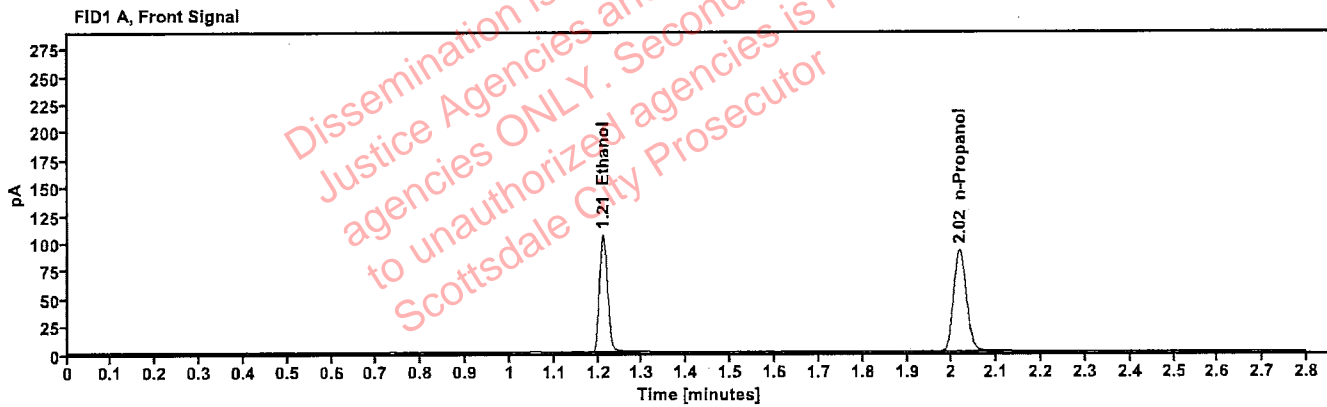

Table 1: FID 1 A (column DB-ALC1)

Compound	Amount (g/100mL)	Time (min)	Peak Area
>Ethanol	0.2031	1.211	135.010
n-Propanol	----	2.017	182.124

Table 2: FID 2 B (column DB-ALC2)

Compound	Time (min)	Peak Area
Ethanol	1.360	147.719
n-Propanol	2.437	196.986

Scottsdale Police Department Crime Lab Volatiles Analysis

Sample:	20012020-B	Vial:	42
Description:	0.080	LIMS ID:	
Method:	ethanol quant.M	Sequence:	06Jan23
Instrument:	US14173023 CN14160045	Injection date:	1/6/2023 6:08:27 PM
Data file:	C:\Chem32\1\Data\06Jan23\42.D	Analyst:	Brooke YB

VOID

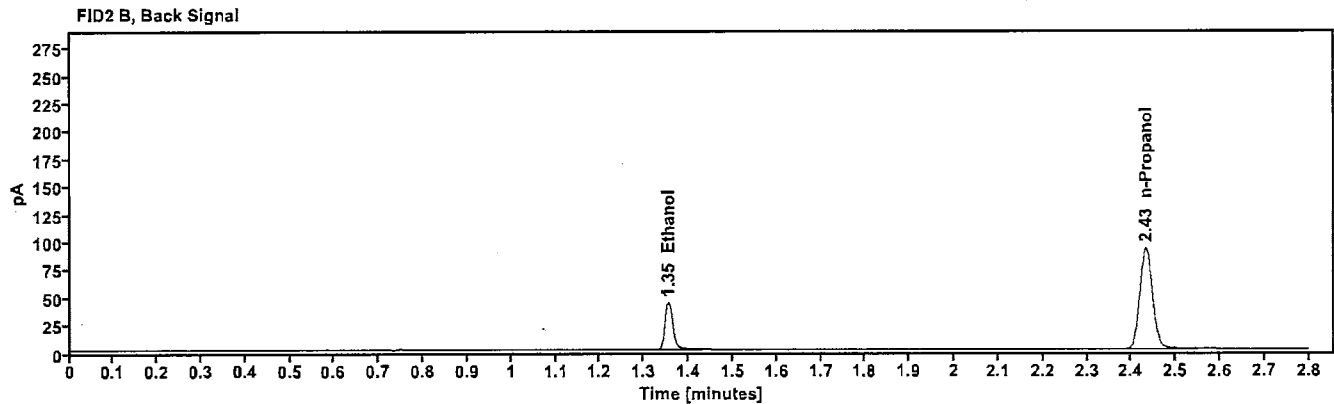
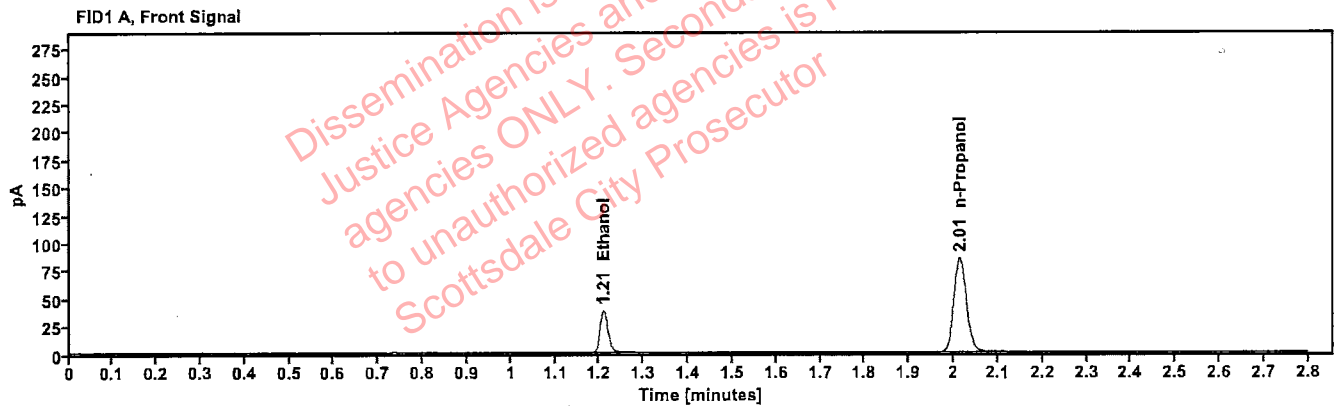

Table 1: FID 1 A (column DB-ALC1)

Compound	Amount (g/100mL)	Time (min)	Peak Area
>Ethanol	0.0807	1.209	47.999
n-Propanol	---	2.014	168.959

Table 2: FID 2 B (column DB-ALC2)

Compound	Time (min)	Peak Area
Ethanol	1.354	52.096
n-Propanol	2.432	182.823

Scottsdale Police Department Crime Lab Volatiles Analysis

Sample:	11092018-A	Vial:	51
Description:	0.400	LIMS ID:	
Method:	ethanol quant.M	Sequence:	06Jan23
Instrument:	US14173023 CN14160045	Injection date:	1/6/2023 6:44:57 PM
Data file:	C:\Chem32\1\Data\06Jan23\51.D	Analyst:	Brooke PB

VOID

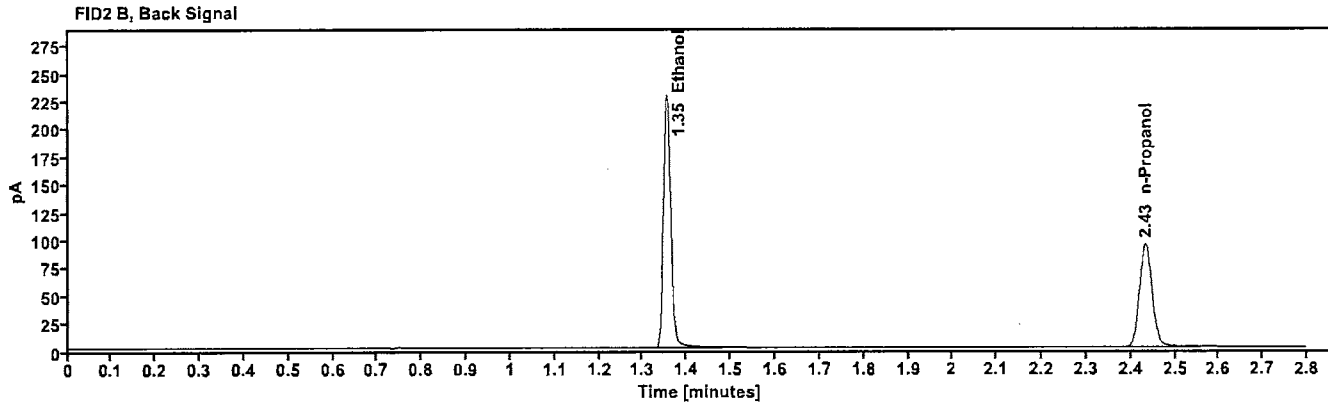
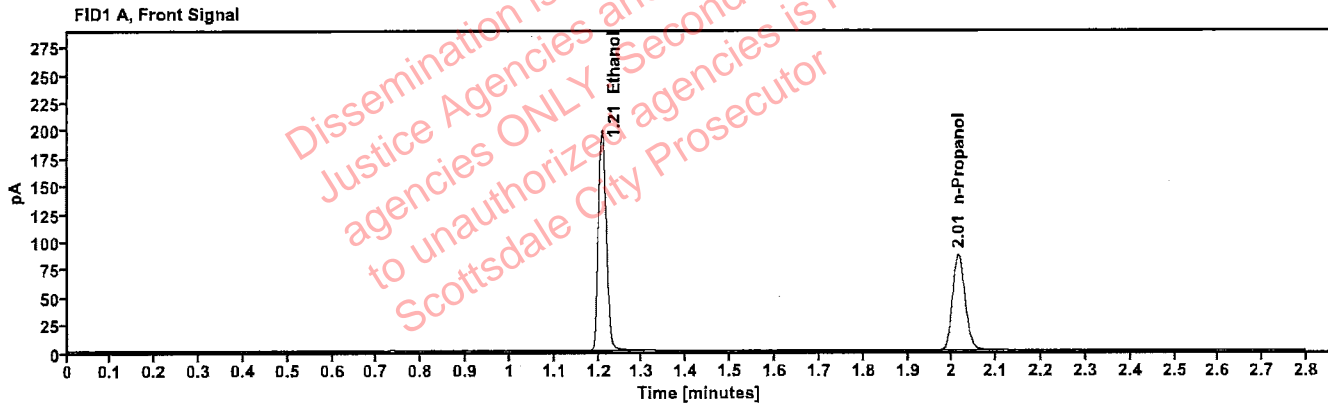

Table 1: FID 1 A (column DB-ALC1)

Compound	Amount (g/100mL)	Time (min)	Peak Area
>Ethanol	0.3935	1.208	250.178
n-Propanol	---	2.014	172.277

Table 2: FID 2 B (column DB-ALC2)

Compound	Time (min)	Peak Area
Ethanol	1.355	274.559
n-Propanol	2.433	186.425

Scottsdale Police Department Crime Lab Volatiles Analysis

Sample:	14082019-B	Vial:	52
Description:	0.040	LIMS ID:	
Method:	ethanol quant.M	Sequence:	06Jan23
Instrument:	US14173023 CN14160045	Injection date:	1/6/2023 6:48:57 PM
Data file:	C:\Chem32\1\Data\06Jan23\52.D	Analyst:	Brooke PB

VOID

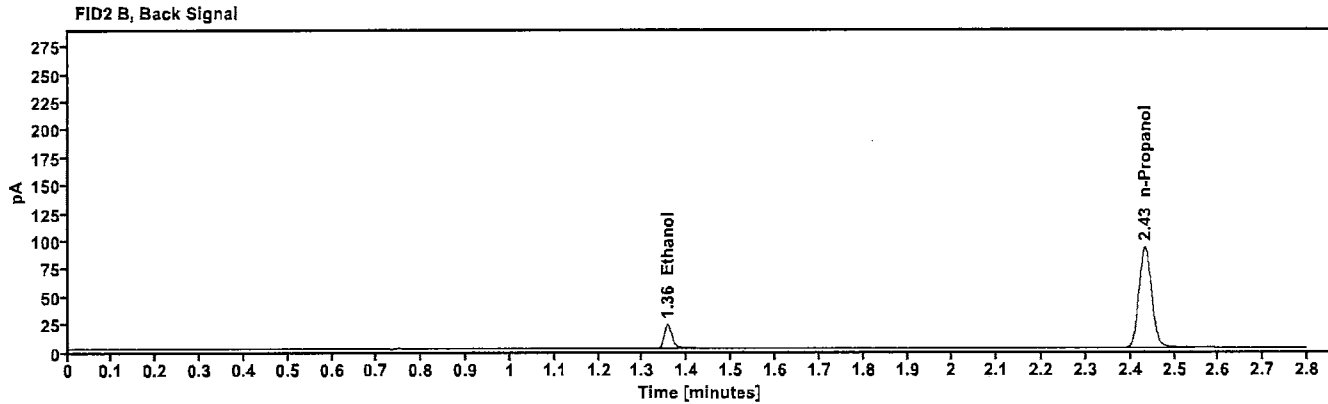
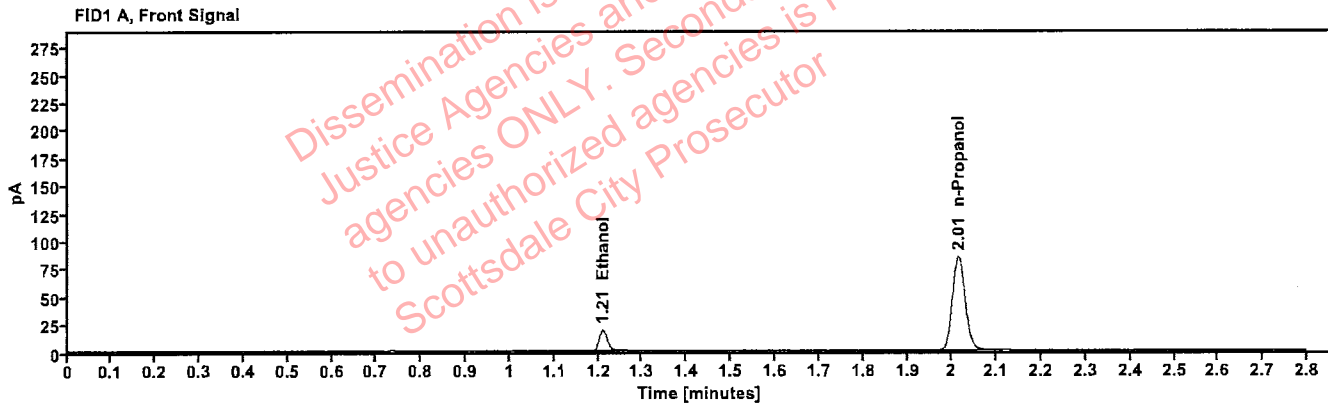

Table 1: FID 1 A (column DB-ALC1)

Compound	Amount (g/100mL)	Time (min)	Peak Area
>Ethanol	0.0431	1.210	24.217
n-Propanol	---	2.014	168.490

Table 2: FID 2 B (column DB-ALC2)

Compound	Time (min)	Peak Area
Ethanol	1.356	26.104
n-Propanol	2.433	182.119

Scottsdale Police Department Crime Lab Volatiles Analysis

Sample:	4110320133/8	Vial:	53
Description:	0.199	LIMS ID:	
Method:	ethanol quant.M	Sequence:	06Jan23
Instrument:	US14173023 CN14160045	Injection date:	1/6/2023 6:52:57 PM
Data file:	C:\Chem32\1\Data\06Jan23\53.D	Analyst:	Brooke PB

VOID

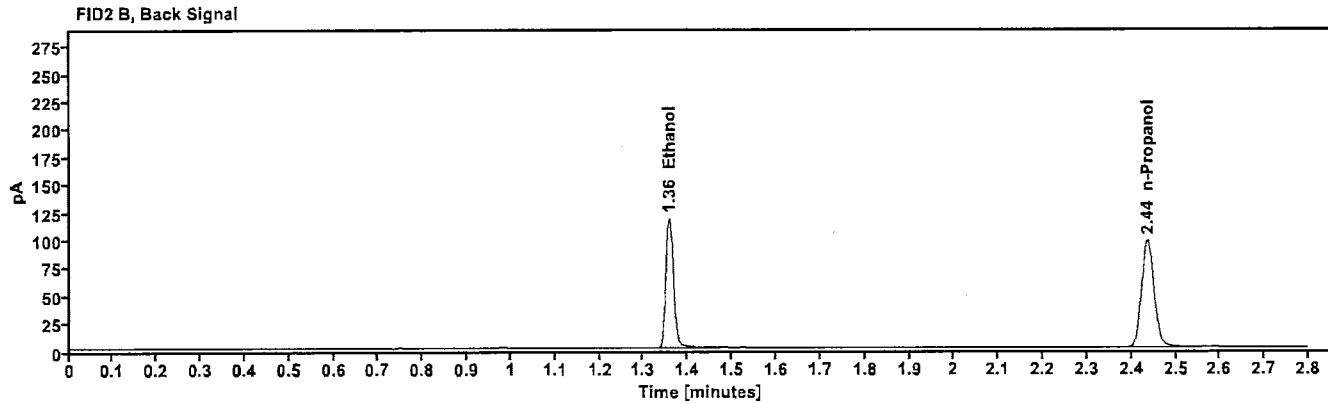
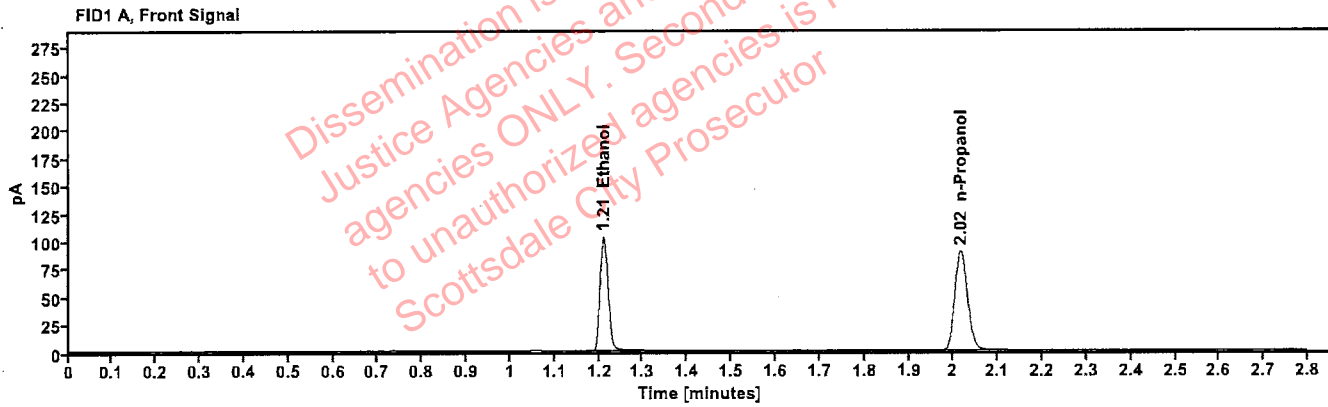

Table 1: FID 1 A (column DB-ALC1)

Compound	Amount (g/100mL)	Time (min)	Peak Area
>Ethanol	0.2006	1.210	130.499
n-Propanol	-----	2.016	178.263

Table 2: FID 2 B (column DB-ALC2)

Compound	Time (min)	Peak Area
Ethanol	1.358	142.934
n-Propanol	2.436	192.838

Scottsdale Police Department Crime Lab Volatiles Analysis

Sample: 101921WB	Vial: 54
Description: Negative	LIMS ID:
Method: ethanol quant.M	Sequence: 06Jan23
Instrument: US14173023 CN14160045	Injection date: 1/6/2023 6:56:57 PM
Data file: C:\Chem32\1\Data\06Jan23\54.D	Analyst: Brooke PB

VOID

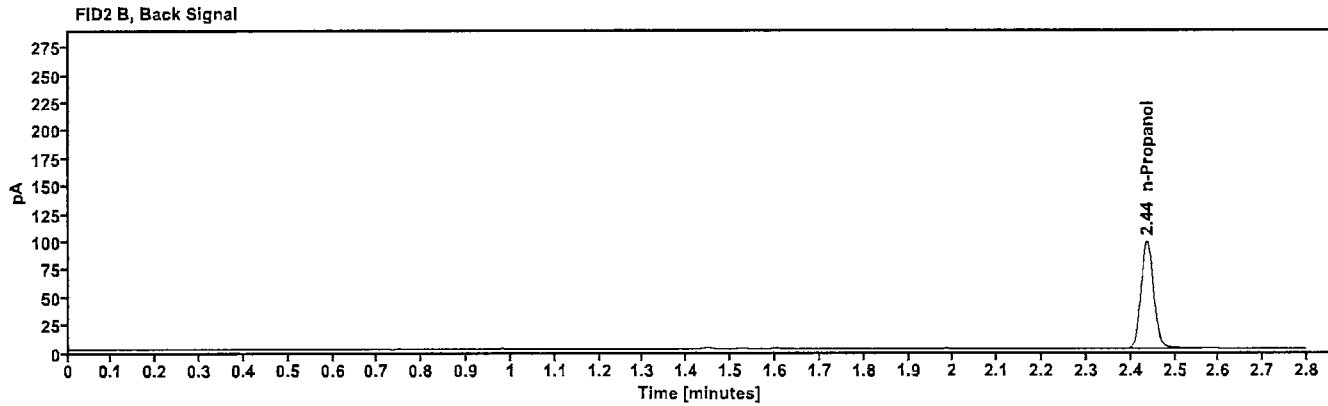
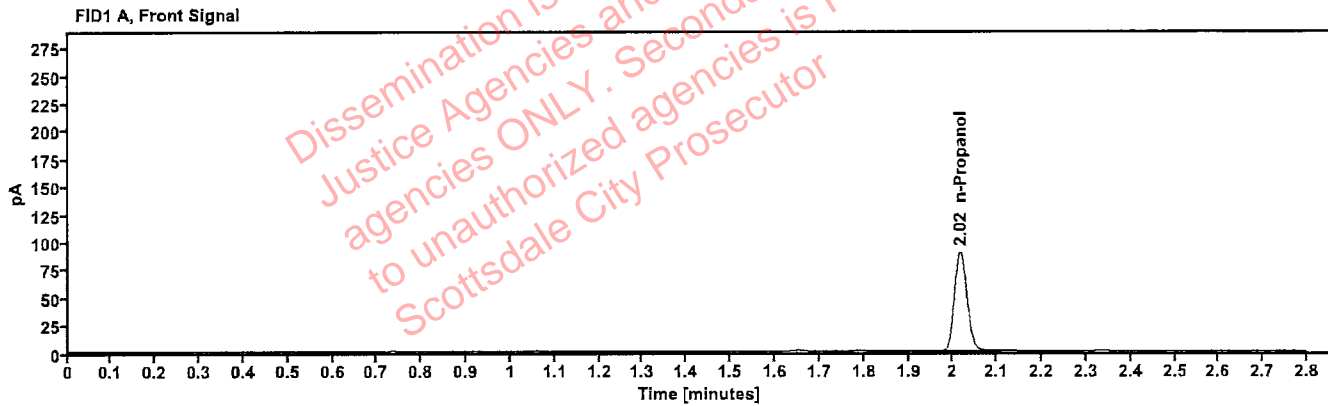

Table 1: FID 1 A (column DB-ALC1)

Compound	Amount (g/100mL)	Time (min)	Peak Area
n-Propanol	---	2.017	178.196

Table 2: FID 2 B (column DB-ALC2)

Compound	Time (min)	Peak Area
n-Propanol	2.437	193.030

VOID

Sequence Summary

Sequence name: 06Jan23

Instrument: US14173023 CN14160045

Analyst: Brooke

PB

Vial	Sample	Description	Type	LIMS ID	Method
1	FN10051909	0.020 calibrator	Calibration		ethanol quant.M
2	FN05311902	0.100 calibrator	Calibration		ethanol quant.M
3	FN02052101	0.200 calibrator	Calibration		ethanol quant.M
4	FN03052102	0.400 calibrator	Calibration		ethanol quant.M
5	100722AQ	Negative	Control		ethanol quant.M
6	050721MIX	Volatiles mix	Control		ethanol quant.M
7	11092018-A	0.400	Control		ethanol quant.M
8	14082019-B	0.040	Control		ethanol quant.M
9	4110320133/8	0.199	Control		ethanol quant.M
10	2223445-2		Sample		ethanol quant.M
11	2223445-2		Sample		ethanol quant.M
12	2222423-2		Sample		ethanol quant.M
13	2222423-2		Sample		ethanol quant.M
14	2223509-3		Sample		ethanol quant.M
15	2223509-3		Sample		ethanol quant.M
16	390-01E.R.		Sample		ethanol quant.M
17	390-01E.R.		Sample		ethanol quant.M
18	353-01M.M.		Sample		ethanol quant.M
19	353-01M.M.		Sample		ethanol quant.M
20	20012020-B	0.080	Control		ethanol quant.M
21	327-01D.K.		Sample		ethanol quant.M
22	327-01D.K.		Sample		ethanol quant.M
23	353-01T.D.		Sample		ethanol quant.M
24	353-01T.D.		Sample		ethanol quant.M
25	353-01S.M.		Sample		ethanol quant.M
26	353-01S.M.		Sample		ethanol quant.M
27	365-01R.S.		Sample		ethanol quant.M
28	365-01R.S.		Sample		ethanol quant.M
29	327-01C.N.		Sample		ethanol quant.M
30	327-01C.N.		Sample		ethanol quant.M
31	4110320133/8	0.199	Control		ethanol quant.M
32	327-01S.F.		Sample		ethanol quant.M
33	327-01S.F.		Sample		ethanol quant.M
34	327-01B.B.		Sample		ethanol quant.M
35	327-01B.B.		Sample		ethanol quant.M
36	2224503-2		Sample		ethanol quant.M
37	2224503-2		Sample		ethanol quant.M
38	2224319-2		Sample		ethanol quant.M
39	2224319-2		Sample		ethanol quant.M
40	2224733-1		Sample		ethanol quant.M
41	2224733-1		Sample		ethanol quant.M
42	20012020-B	0.080	Control		ethanol quant.M
43	2224740-2		Sample		ethanol quant.M
44	2224740-2		Sample		ethanol quant.M
45	2223362-2		Sample		ethanol quant.M
46	2223362-2		Sample		ethanol quant.M
47	2224923-1		Sample		ethanol quant.M

VOID

Sequence Summary

RB

48	2224923-1		Sample		ethanol quant.M
49	2225113-1		Sample		ethanol quant.M
50	2225113-1		Sample		ethanol quant.M
51	11092018-A	0.400	Control		ethanol quant.M
52	14082019-B	0.040	Control		ethanol quant.M
53	4110320133/8	0.199	Control		ethanol quant.M
54	101921WB	Negative	Control		ethanol quant.M

Dissemination is restricted to Criminal
Justice Agencies and authorized
agencies ONLY. Secondary dissemination
to unauthorized agencies is PROHIBITED.
Scottsdale City Prosecutor

VOID

Scottsdale Police Department Crime Laboratory Summary of Cases

PB

SEQUENCE NAME: 06Jan23

ANALYST: Brooke

Vials	Test 1 (g/dL)	Test 2 (g/dL)	Mean (g/dL)	Percent Difference*	Absolute Difference (g/dL)*
10 11	0.2407	0.2357	0.23820	1.05	0.00250
12 13	0.1848	0.1838	0.18430	0.27	0.00050
14 15	0.2238	0.2219	0.22285	0.43	0.00095
16 17	0.1764	0.1766	0.17650	0.06	0.00010
18 19	0.1764	0.1791	0.17775	0.76	0.00135
21 22	0.0868	0.0850	0.08590	1.05	0.00090
23 24	0.1410	0.1451	0.14305	1.43	0.00205
25 26	0.1285	0.1299	0.12920	0.54	0.00070
27 28	0.1114	0.1108	0.11110	0.27	0.00030
29 30	0.0576	0.0576	0.05760	0.00	0.00000
32 33	0.1206	0.1199	0.12025	0.29	0.00035
34 35	0.0435	0.0437	0.04360	0.23	0.00010
36 37	0.1698	0.1673	0.16855	0.74	0.00125
38 39	0.1958	0.1950	0.19540	0.20	0.00040
40 41	0.1574	0.1590	0.15820	0.51	0.00080
43 44	0.1132	0.1142	0.11370	0.44	0.00050
45 46	0.2239	0.2258	0.22485	0.42	0.00095
47 48	0.1669	0.1657	0.16630	0.36	0.00060
49 50	0.2070	0.2056	0.20630	0.34	0.00070

*Calculated differences are differences from the mean of the two results.

Scottsdale Police Department Crime Lab Volatiles Analysis

Sample: 2223445-2	Vial: 10
Description: [REDACTED]	LIMS ID: [REDACTED]
Method: ethanol quant.M	Sequence: 06Jan23
Instrument: US14173023 CN14160045	Injection date: 1/6/2023 3:59:12 PM
Data file: C:\Chem32\1\Data\06Jan23\10.D	Analyst: Brooke PB

VOID

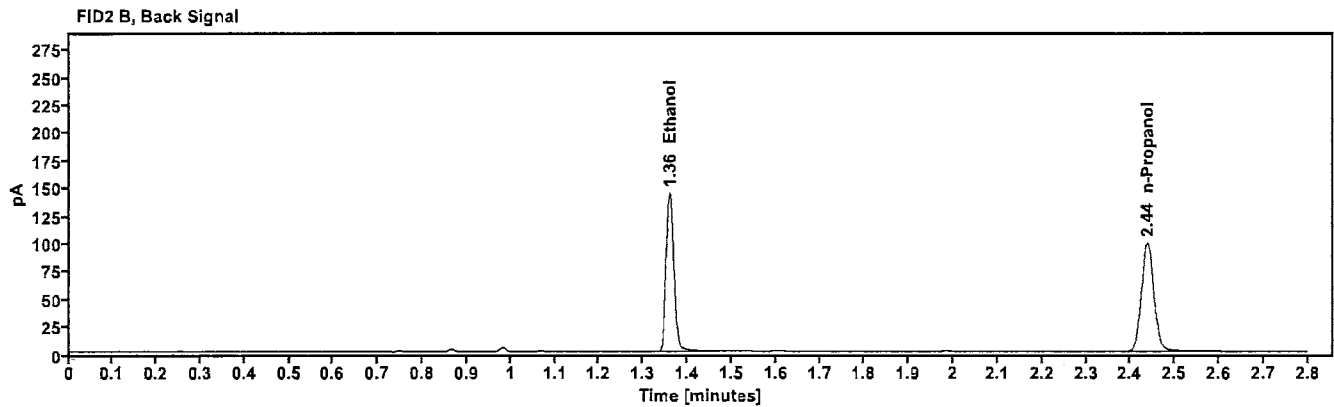
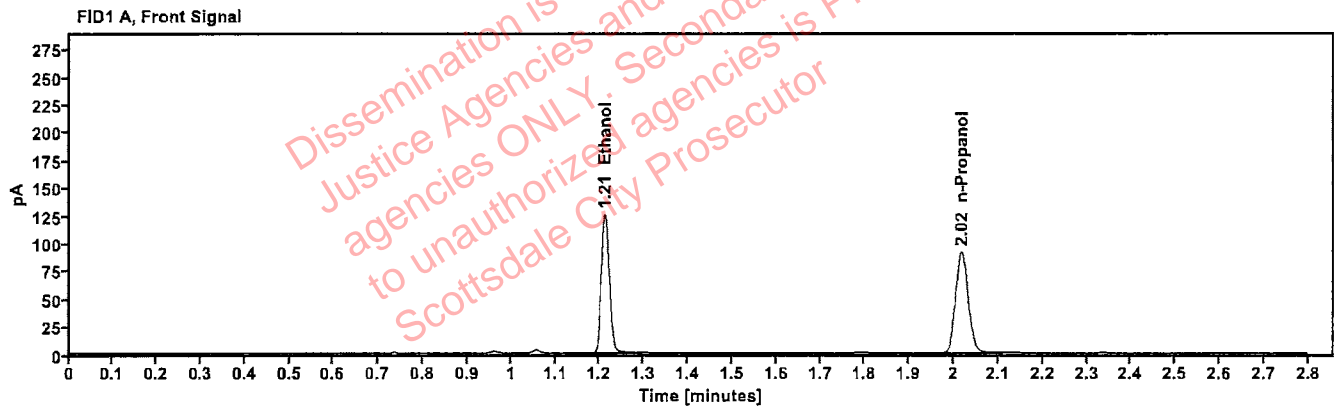

Table 1: FID 1 A (column DB-ALC1)

Compound	Amount (g/100mL)	Time (min)	Peak Area
>Ethanol	0.2407	1.211	159.804
n-Propanol	----	2.017	181.283

Table 2: FID 2 B (column DB-ALC2)

Compound	Time (min)	Peak Area
Ethanol	1.360	174.902
n-Propanol	2.437	195.853

Scottsdale Police Department Crime Lab Volatiles Analysis

Sample: 2223445-2	Vial: 11
Description: [REDACTED]	LIMS ID: [REDACTED]
Method: ethanol quant.M	Sequence: 06Jan23
Instrument: US14173023 CN14160045	Injection date: 1/6/2023 4:03:12 PM
Data file: C:\Chem32\1\Data\06Jan23\11.D	Analyst: Brooke

PB

VOID

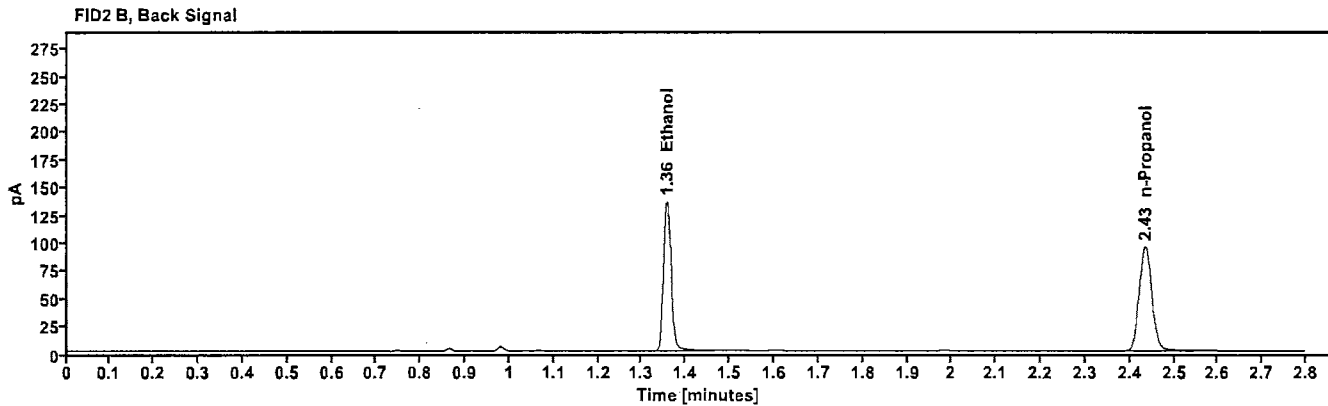
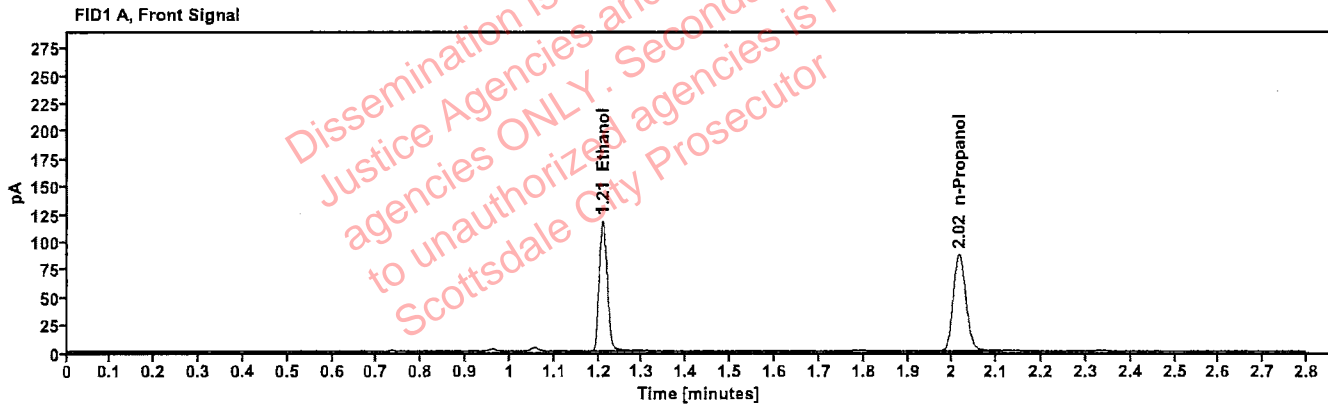

Table 1: FID 1 A (column DB-ALC1)

Compound	Amount (g/100mL)	Time (min)	Peak Area
>Ethanol	0.2357	1.209	149.980
n-Propanol	-----	2.015	173.784

Table 2: FID 2 B (column DB-ALC2)

Compound	Time (min)	Peak Area
Ethanol	1.356	163.881
n-Propanol	2.435	188.049

Scottsdale Police Department Crime Lab Volatiles Analysis

Sample: 2222423-2	Vial: 12
Description: XXXXXXXXXX	LIMS ID: XXXXXXXXXX
Method: ethanol quant.M	Sequence: 06Jan23
Instrument: US14173023 CN14160045	Injection date: 1/6/2023 4:07:12 PM
Data file: C:\Chem32\1\Data\06Jan23\12.D	Analyst: Brooke PB

VOID

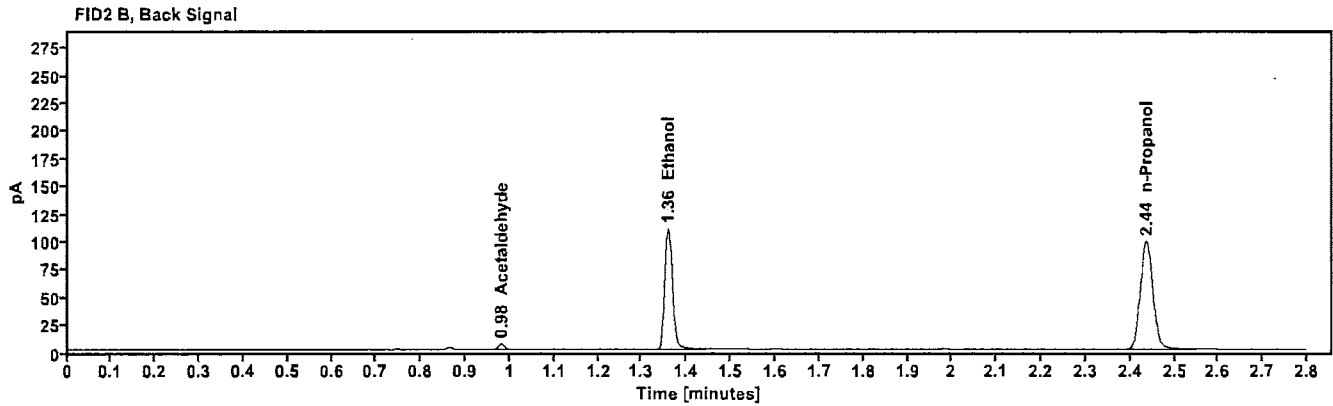
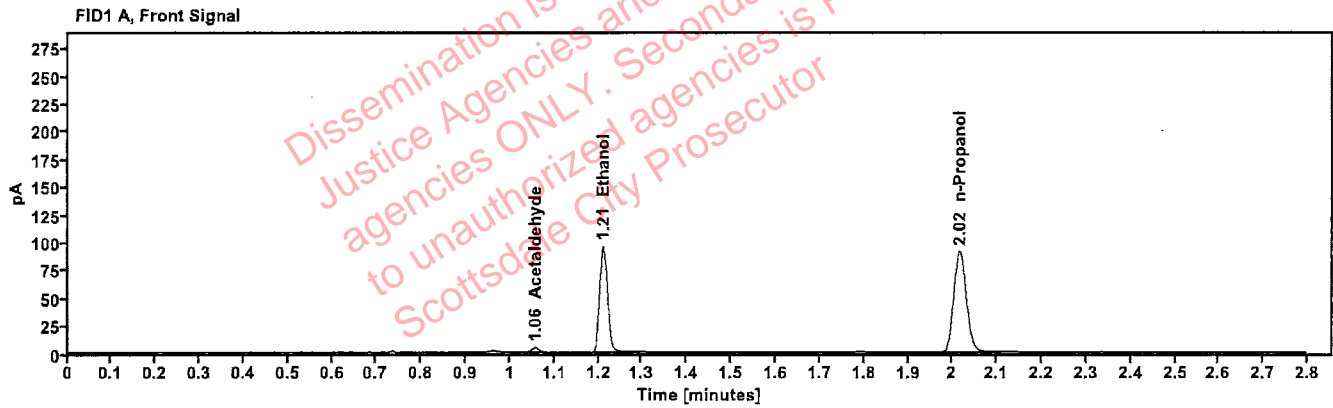

Table 1: FID 1 A (column DB-ALC1)

Compound	Amount (g/100mL)	Time (min)	Peak Area
Acetaldehyde	-----	1.056	4.179
>Ethanol	0.1848	1.211	121.575
n-Propanol	-----	2.016	180.641

Table 2: FID 2 B (column DB-ALC2)

Compound	Time (min)	Peak Area
Acetaldehyde	0.981	4.721
Ethanol	1.358	132.384
n-Propanol	2.436	195.291

Scottsdale Police Department Crime Lab Volatiles Analysis

Sample: 2222423-2	Vial: 13
Description: ██████████	LIMS ID: ██████████
Method: ethanol quant.M	Sequence: 06Jan23
Instrument: US14173023 CN14160045	Injection date: 1/6/2023 4:11:27 PM
Data file: C:\Chem32\1\Data\06Jan23\13.D	Analyst: Brooke PB

VOID

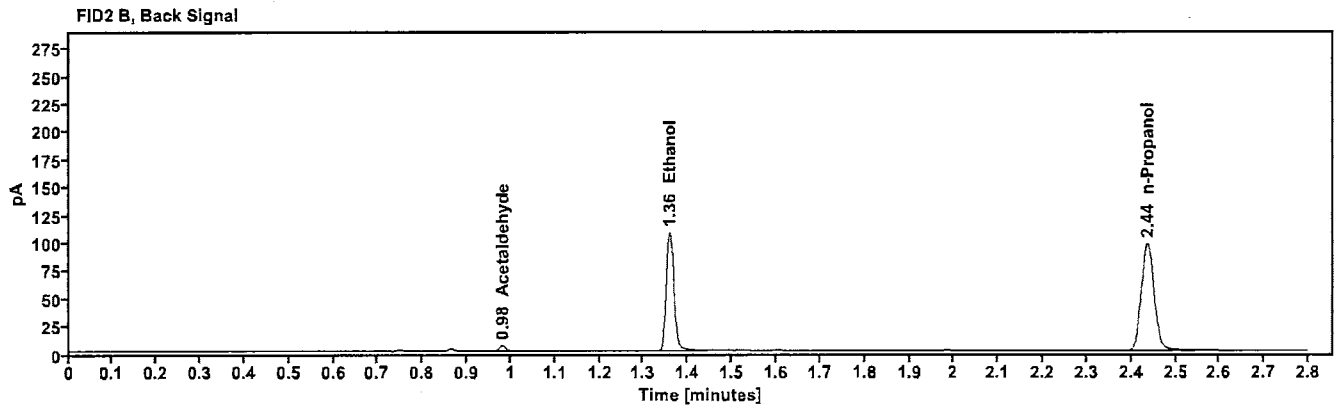
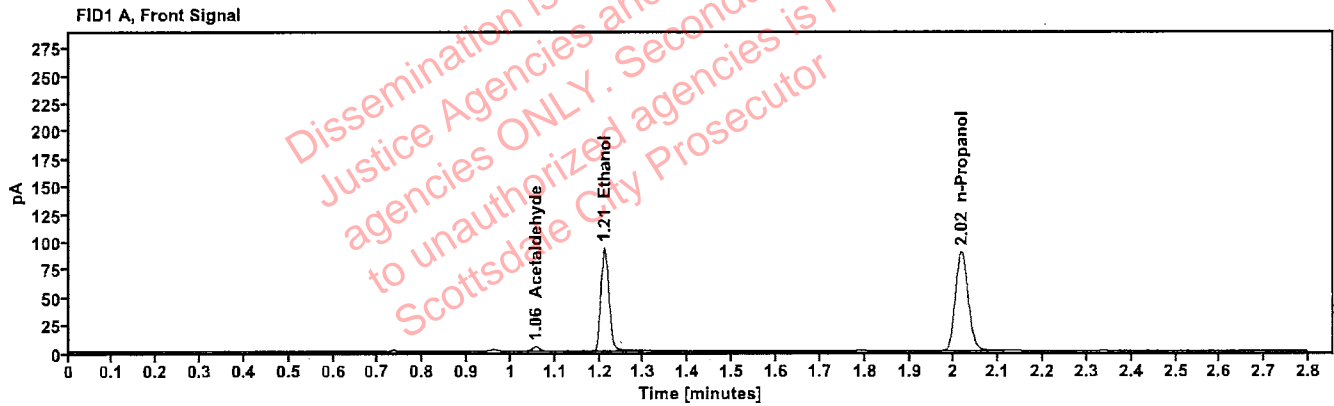

Table 1: FID 1 A (column DB-ALC1)

Compound	Amount (g/100mL)	Time (min)	Peak Area
Acetaldehyde	-----	1.056	4.130
>Ethanol	0.1838	1.211	119.217
n-Propanol	-----	2.016	178.198

Table 2: FID 2 B (column DB-ALC2)

Compound	Time (min)	Peak Area
Acetaldehyde	0.981	4.635
Ethanol	1.358	129.709
n-Propanol	2.436	192.598

Scottsdale Police Department Crime Lab Volatiles Analysis

Sample: 2223509-3	Vial: 14
Description: [REDACTED]	LIMS ID: [REDACTED]
Method: ethanol quant.M	Sequence: 06Jan23
Instrument: US14173023 CN14160045	Injection date: 1/6/2023 4:15:27 PM
Data file: C:\Chem32\1\Data\06Jan23\14.D	Analyst: Brooke PB

VOID

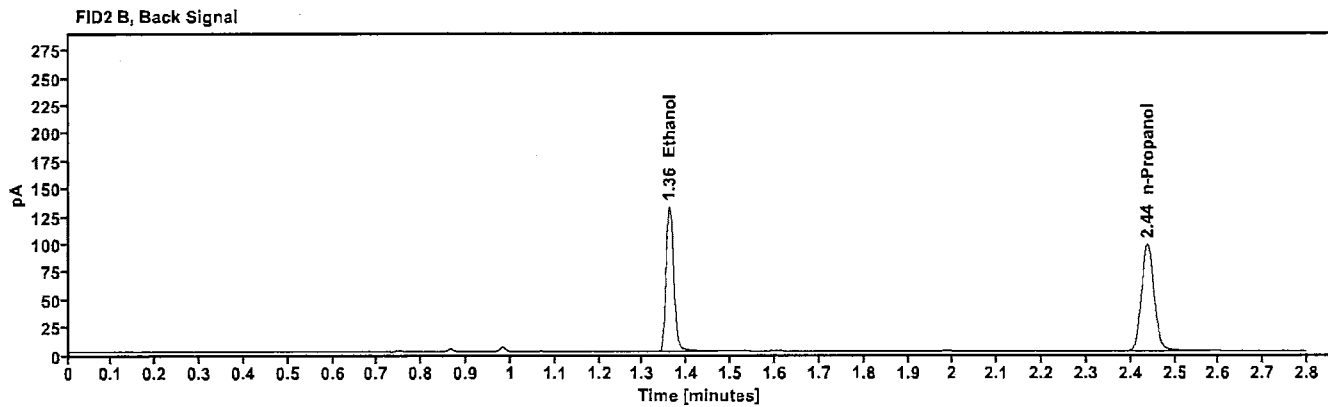
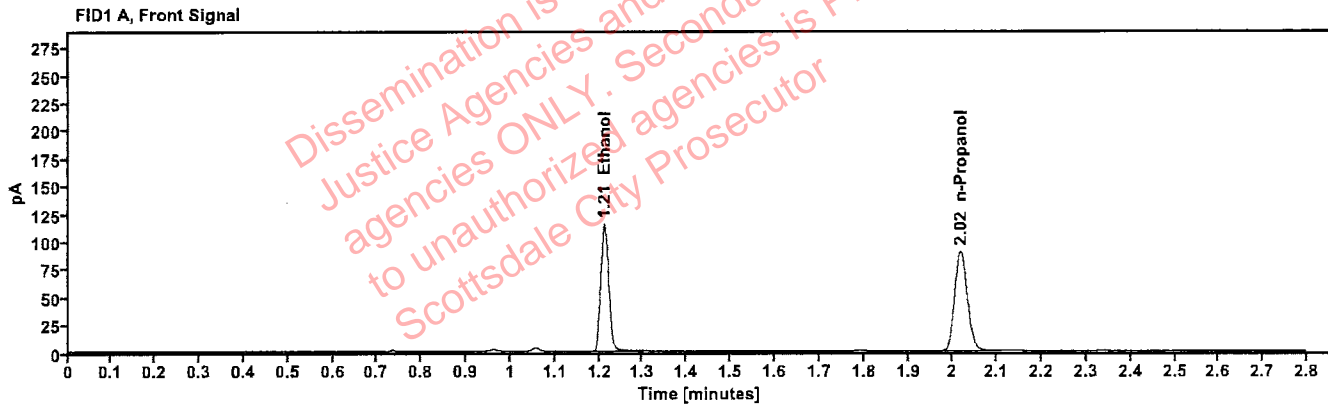

Table 1: FID 1 A (column DB-ALC1)

Compound	Amount (g/100mL)	Time (min)	Peak Area
>Ethanol	0.2238	1.211	146.328
n-Propanol	---	2.017	178.742

Table 2: FID 2 B (column DB-ALC2)

Compound	Time (min)	Peak Area
Ethanol	1.360	159.882
n-Propanol	2.438	193.190

Scottsdale Police Department Crime Lab Volatiles Analysis

Sample: 2223509-3	Vial: 15
Description: [REDACTED]	LIMS ID: [REDACTED]
Method: ethanol quant.M	Sequence: 06Jan23
Instrument: US14173023 CN14160045	Injection date: 1/6/2023 4:19:27 PM
Data file: C:\Chem32\1\Data\06Jan23\15.D	Analyst: Brooke PB

VOID

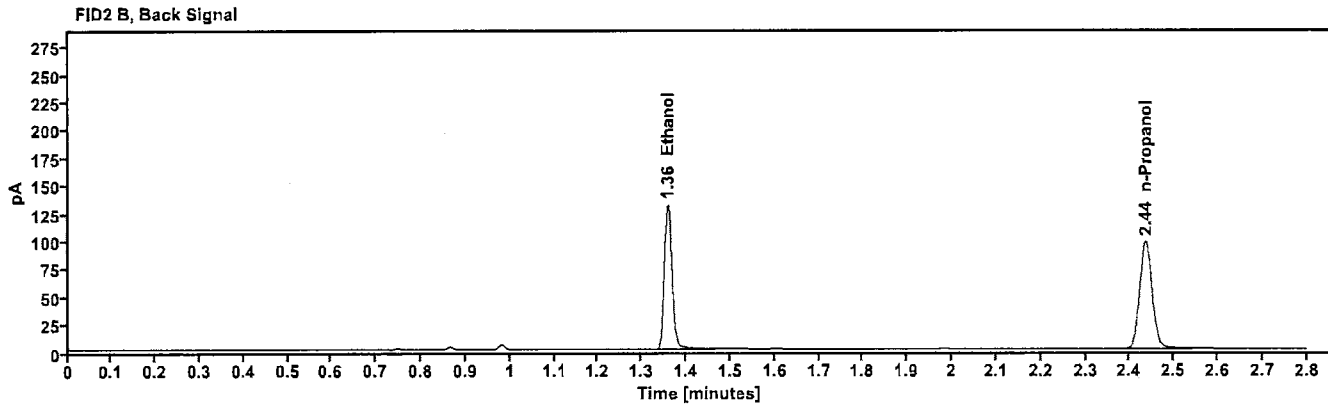
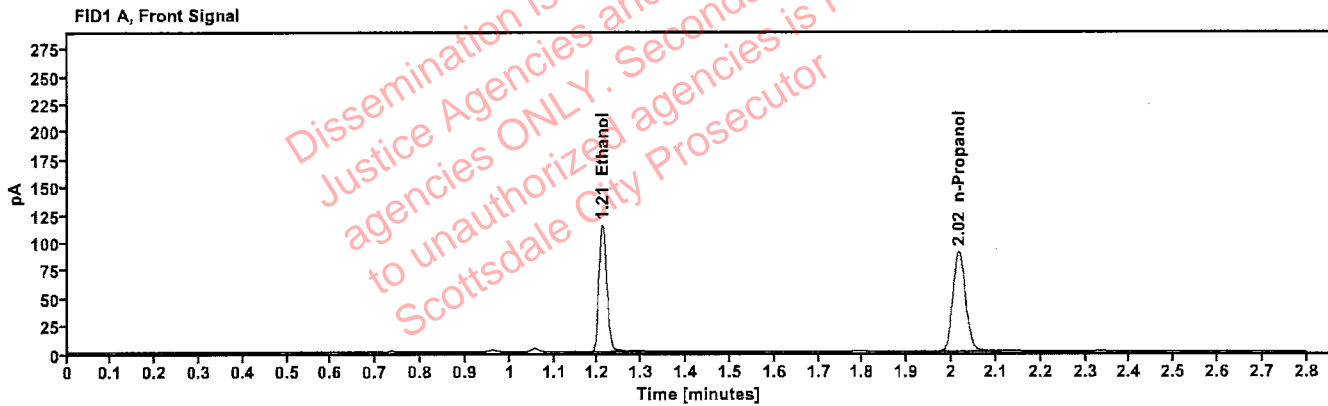

Table 1: FID 1 A (column DB-ALC1)

Compound	Amount (g/100mL)	Time (min)	Peak Area
>Ethanol	0.2219	1.210	145.212
n-Propanol	-----	2.016	178.998

Table 2: FID 2 B (column DB-ALC2)

Compound	Time (min)	Peak Area
Ethanol	1.358	158.881
n-Propanol	2.436	193.320

Scottsdale Police Department Crime Lab Volatiles Analysis

Sample: 390-01E.R.	Vial: 16
Description: [REDACTED]	LIMS ID: [REDACTED]
Method: ethanol quant.M	Sequence: 06Jan23
Instrument: US14173023 CN14160045	Injection date: 1/6/2023 4:23:26 PM
Data file: C:\Chem32\1\Data\06Jan23\16.D	Analyst: Brooke RB

VOID

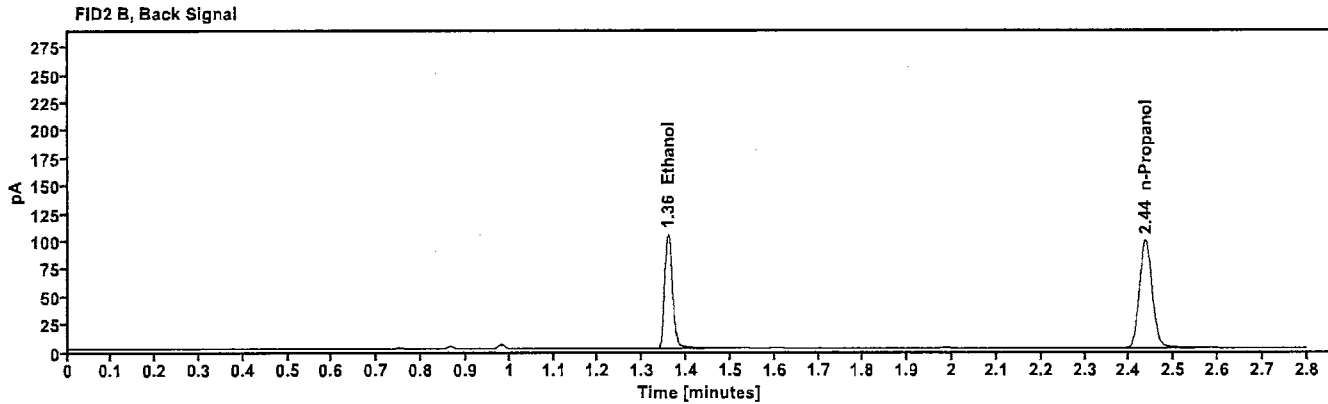
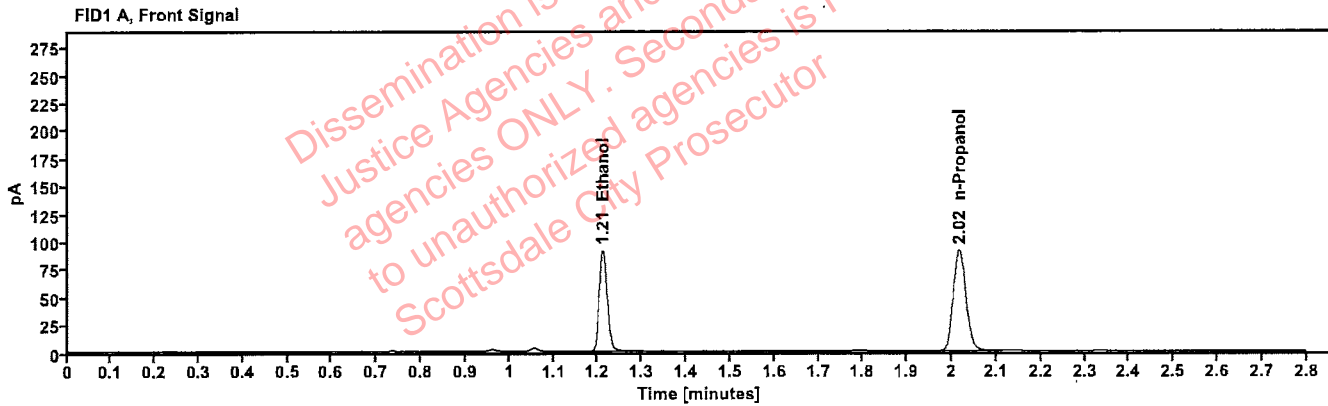

Table 1: FID 1 A (column DB-ALC1)

Compound	Amount (g/100mL)	Time (min)	Peak Area
>Ethanol	0.1764	1.211	115.956
n-Propanol	----	2.016	180.767

Table 2: FID 2 B (column DB-ALC2)

Compound	Time (min)	Peak Area
Ethanol	1.358	126.147
n-Propanol	2.436	195.560

Scottsdale Police Department Crime Lab Volatiles Analysis

Sample: 390-01E.R.	Vial: 17
Description: [REDACTED]	LIMS ID: [REDACTED]
Method: ethanol quant.M	Sequence: 06Jan23
Instrument: US14173023 CN14160045	Injection date: 1/6/2023 4:27:28 PM
Data file: C:\Chem32\1\Data\06Jan23\17.D	Analyst: Brooke PB

VOID

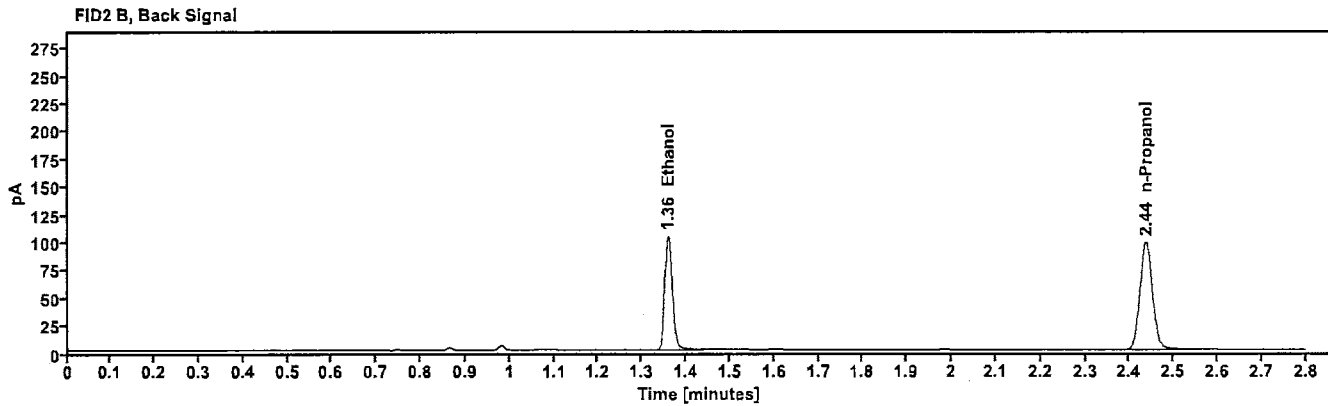
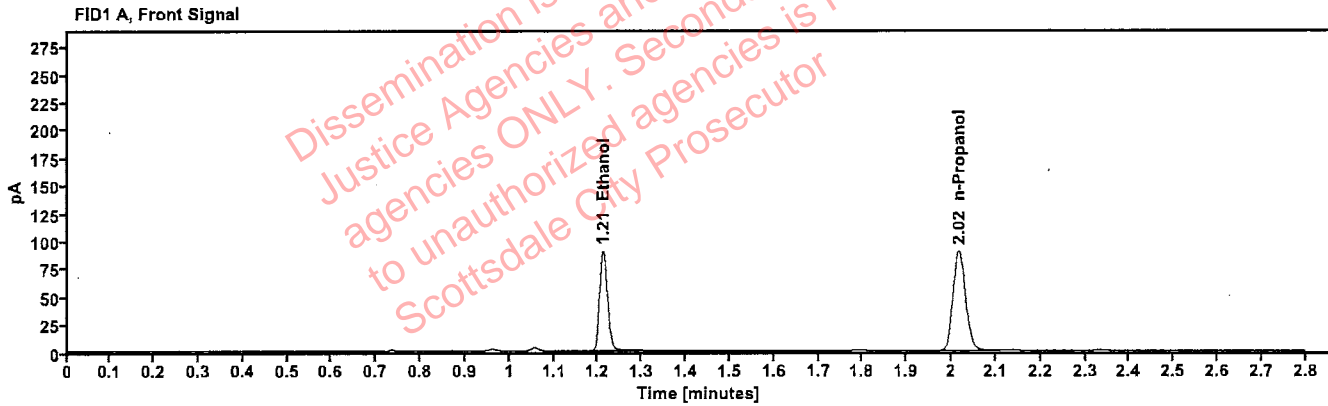

Table 1: FID 1 A (column DB-ALC1)

Compound	Amount (g/100mL)	Time (min)	Peak Area
>Ethanol	0.1766	1.211	115.275
n-Propanol	---	2.017	179.527

Table 2: FID 2 B (column DB-ALC2)

Compound	Time (min)	Peak Area
Ethanol	1.359	125.645
n-Propanol	2.437	194.199

Scottsdale Police Department Crime Lab Volatiles Analysis

Sample: 353-01M.M.	Vial: 18
Description: [REDACTED]	LIMS ID: [REDACTED]
Method: ethanol quant.M	Sequence: 06Jan23
Instrument: US14173023 CN14160045	Injection date: 1/6/2023 4:31:28 PM
Data file: C:\Chem32\1\Data\06Jan23\18.D	Analyst: Brooke PB

VOID

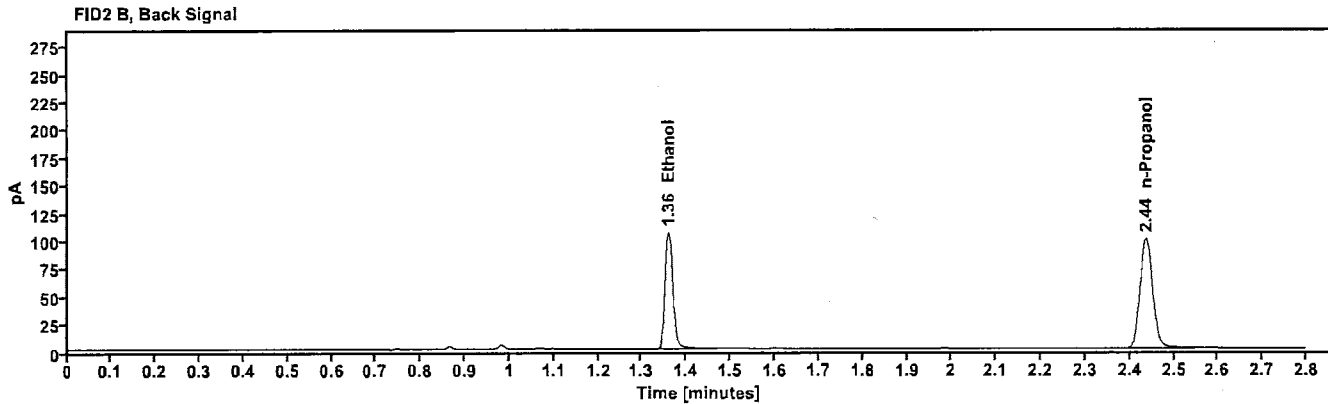
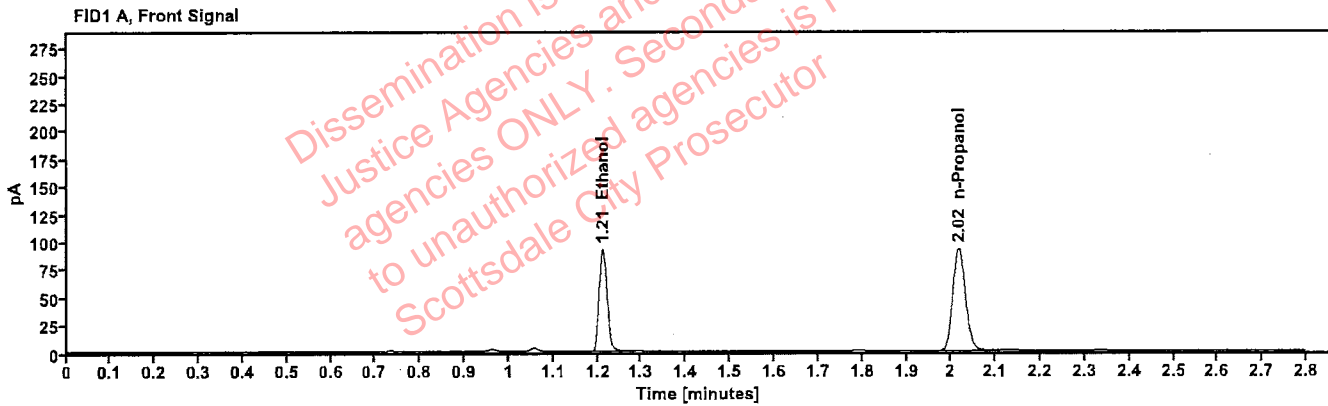

Table 1: FID 1 A (column DB-ALC1)

Compound	Amount (g/100mL)	Time (min)	Peak Area
>Ethanol	0.1764	1.211	117.772
n-Propanol	----	2.017	183.561

Table 2: FID 2 B (column DB-ALC2)

Compound	Time (min)	Peak Area
Ethanol	1.360	128.857
n-Propanol	2.437	198.341

Scottsdale Police Department Crime Lab Volatiles Analysis

Sample: 353-01M.M.	Vial: 19
Description: XXXXXXXXXX	LIMS ID: XXXXXXXXXX
Method: ethanol quant.M	Sequence: 06Jan23
Instrument: US14173023 CN14160045	Injection date: 1/6/2023 4:35:41 PM
Data file: C:\Chem32\1\Data\06Jan23\19.D	Analyst: Brooke PB

VOID

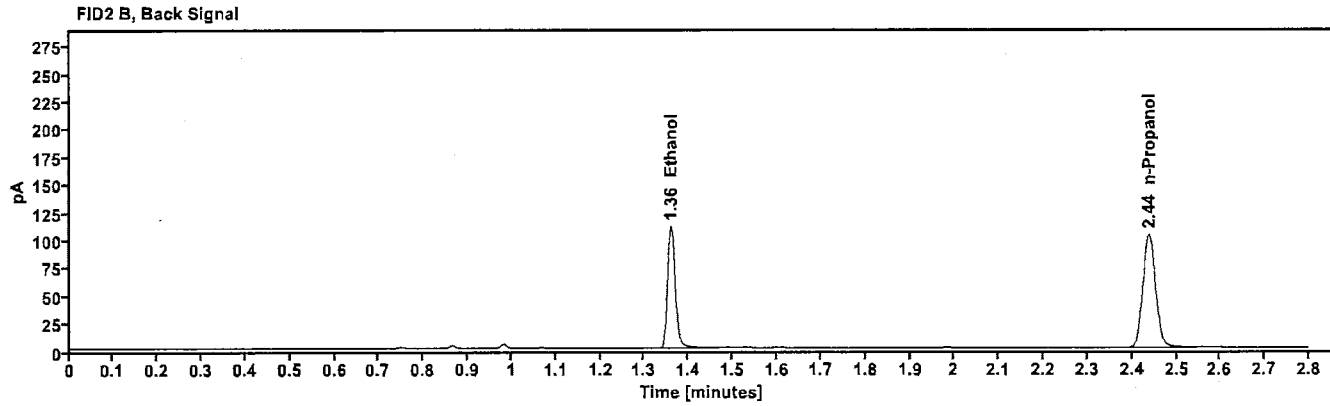
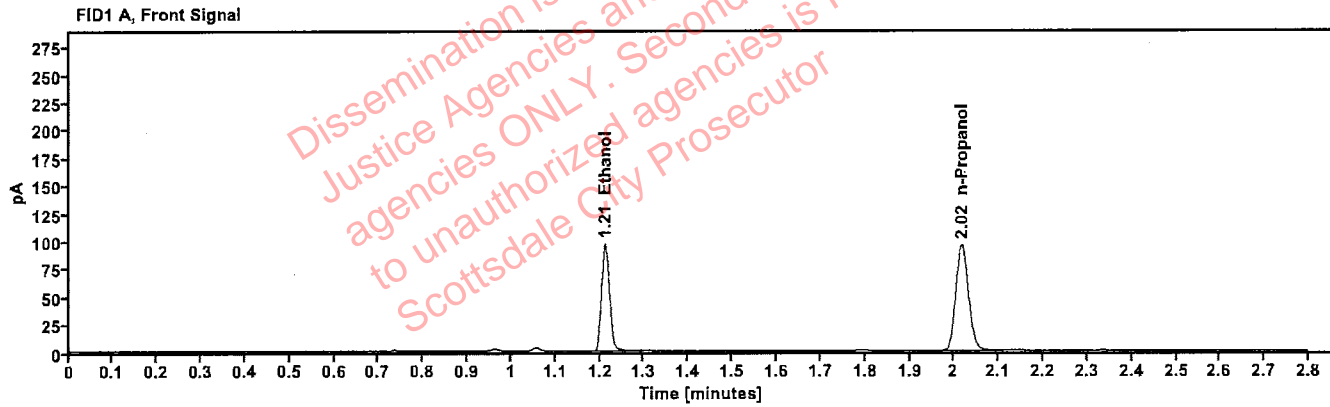

Table 1: FID 1 A (column DB-ALC1)

Compound	Amount (g/100mL)	Time (min)	Peak Area
>Ethanol	0.1791	1.212	123.377
n-Propanol	-----	2.017	189.313

Table 2: FID 2 B (column DB-ALC2)

Compound	Time (min)	Peak Area
Ethanol	1.360	134.674
n-Propanol	2.438	204.320

Scottsdale Police Department Crime Lab Volatiles Analysis

Sample: 327-01D.K.	Vial: 21
Description: ██████████	LIMS ID: ██████████
Method: ethanol quant.M	Sequence: 06Jan23
Instrument: US14173023 CN14160045	Injection date: 1/6/2023 4:43:42 PM
Data file: C:\Chem32\1\Data\06Jan23\21.D	Analyst: Brooke PB

Dissemination is restricted to Criminal Justice Agencies and authorized agencies ONLY. Secondary dissemination to unauthorized agencies is PROHIBITED.

VOID

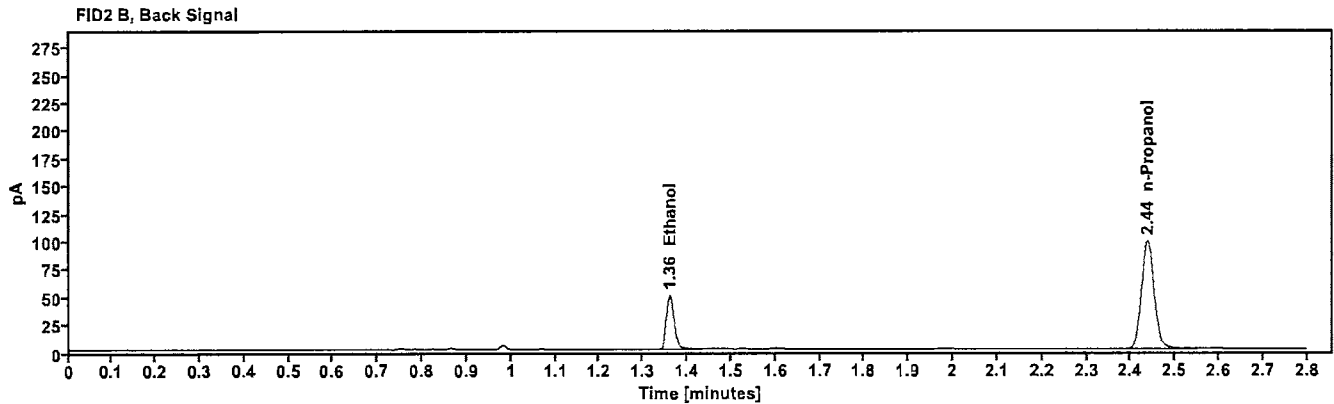
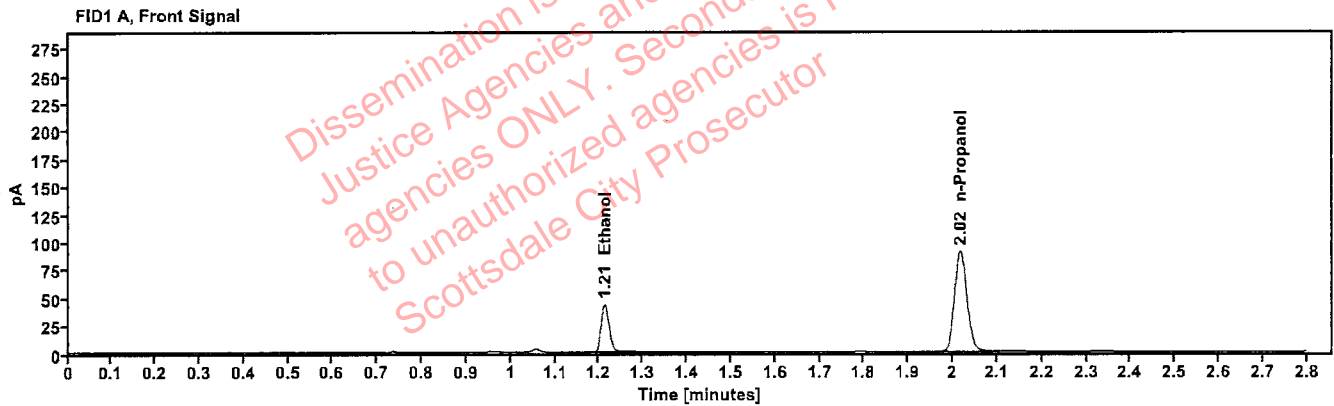

Table 1: FID 1 A (column DB-ALC1)

Compound	Amount (g/100mL)	Time (min)	Peak Area
>Ethanol	0.0868	1.212	55.162
n-Propanol	---	2.017	179.784

Table 2: FID 2 B (column DB-ALC2)

Compound	Time (min)	Peak Area
Ethanol	1.360	59.693
n-Propanol	2.437	195.052

Scottsdale Police Department Crime Lab Volatiles Analysis

Sample: 327-01D.K.	Vial: 22
Description: [REDACTED]	LIMS ID: [REDACTED]
Method: ethanol quant.M	Sequence: 06Jan23
Instrument: US14173023 CN14160045	Injection date: 1/6/2023 4:47:42 PM
Data file: C:\Chem32\1\Data\06Jan23\22.D	Analyst: Brooke PB

VOID

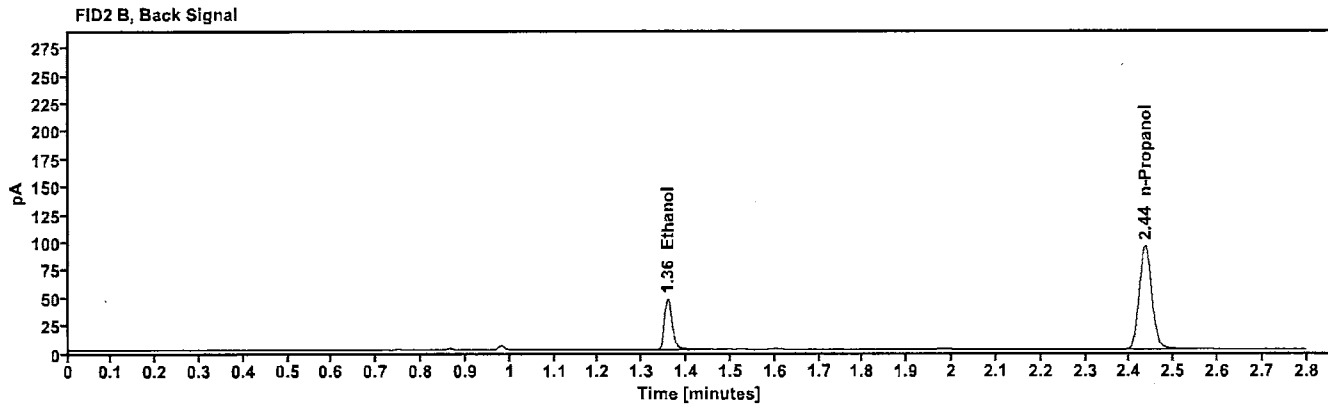
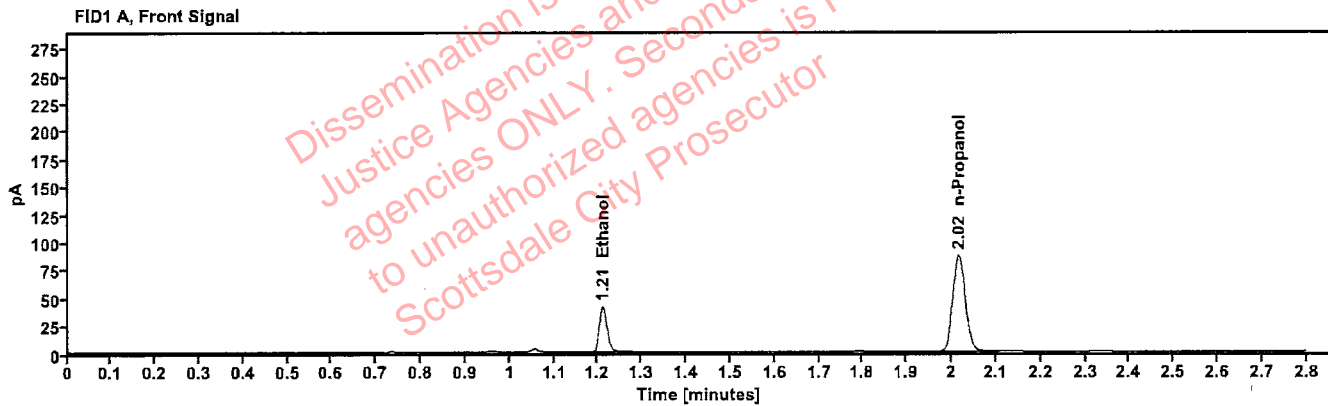

Table 1: FID 1 A (column DB-ALC1)

Compound	Amount (g/100mL)	Time (min)	Peak Area
>Ethanol	0.0850	1.211	51.714
n-Propanol	-----	2.016	172.325

Table 2: FID 2 B (column DB-ALC2)

Compound	Time (min)	Peak Area
Ethanol	1.358	56.163
n-Propanol	2.435	187.110

Scottsdale Police Department Crime Lab Volatiles Analysis

Sample: 353-01T.D.	Vial: 23
Description: [REDACTED]	LIMS ID: [REDACTED]
Method: ethanol quant.M	Sequence: 06Jan23
Instrument: US14173023 CN14160045	Injection date: 1/6/2023 4:51:43 PM
Data file: C:\Chem32\1\Data\06Jan23\23.D	Analyst: Brooke PB

VOID

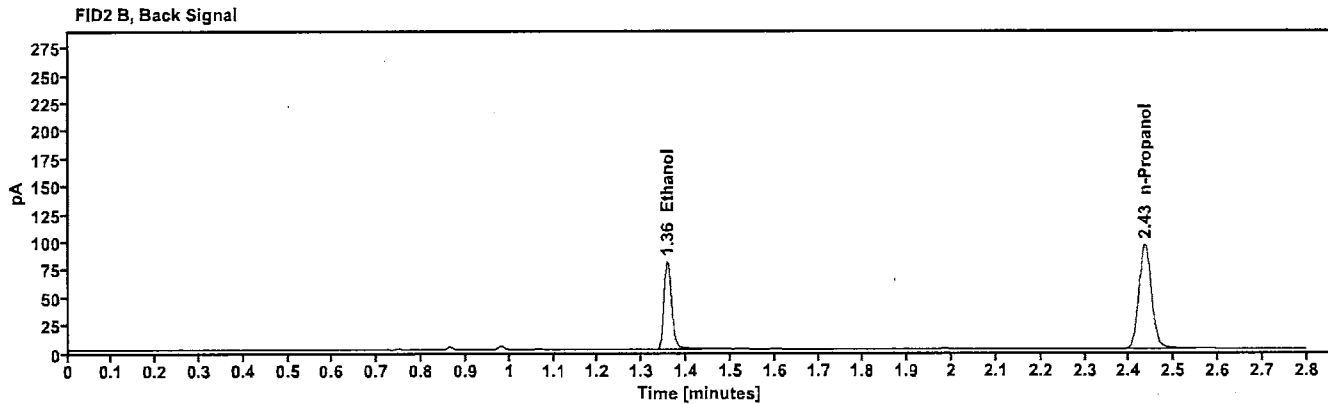
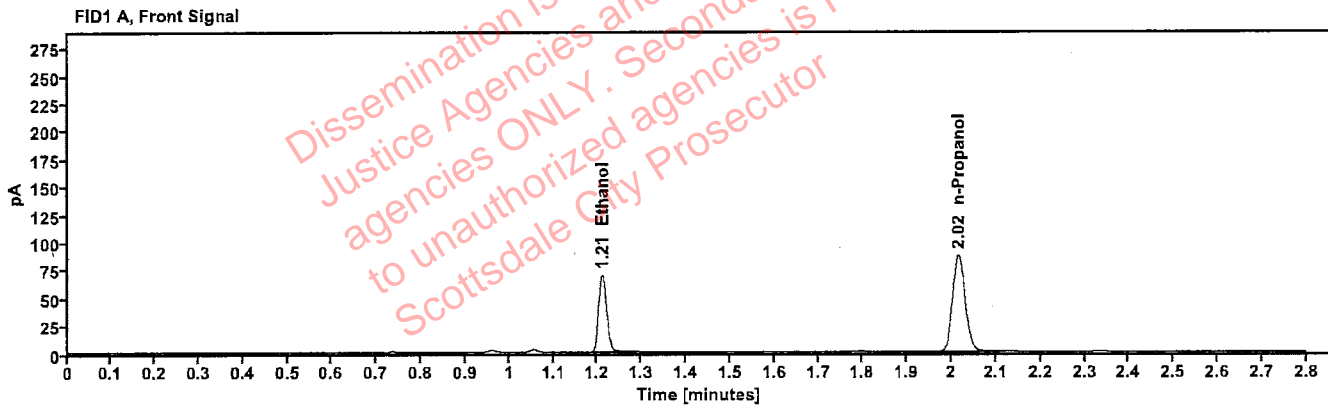

Table 1: FID 1 A (column DB-ALC1)

Compound	Amount (g/100mL)	Time (min)	Peak Area
>Ethanol	0.1410	1.210	88.346
n-Propanol	---	2.016	173.492

Table 2: FID 2 B (column DB-ALC2)

Compound	Time (min)	Peak Area
Ethanol	1.357	96.158
n-Propanol	2.435	187.862

Scottsdale Police Department Crime Lab Volatiles Analysis

Sample: 353-01T.D.	Vial: 24
Description: [REDACTED]	LIMS ID: [REDACTED]
Method: ethanol quant.M	Sequence: 06Jan23
Instrument: US14173023 CN14160045	Injection date: 1/6/2023 4:55:43 PM
Data file: C:\Chem32\1\Data\06Jan23\24.D	Analyst: Brooke PB

VOID

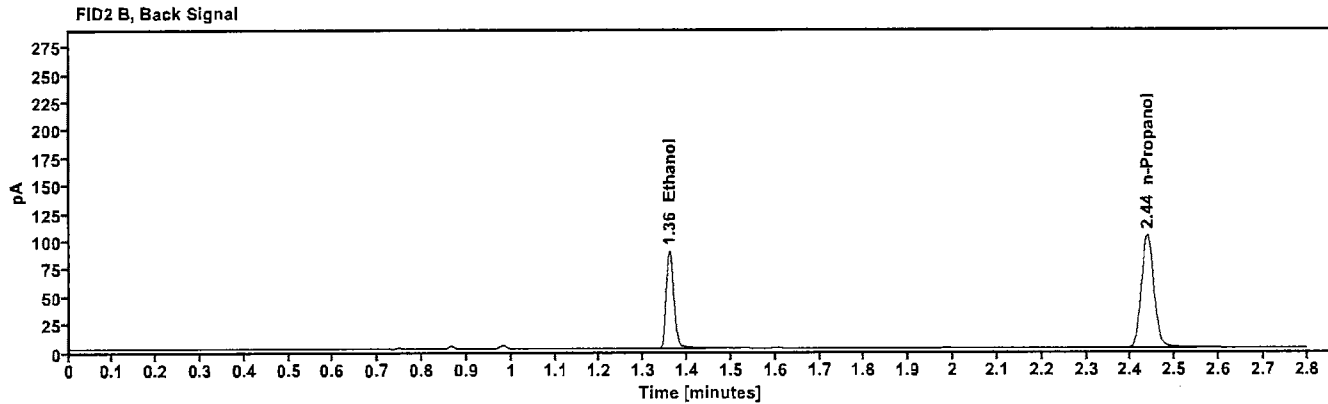
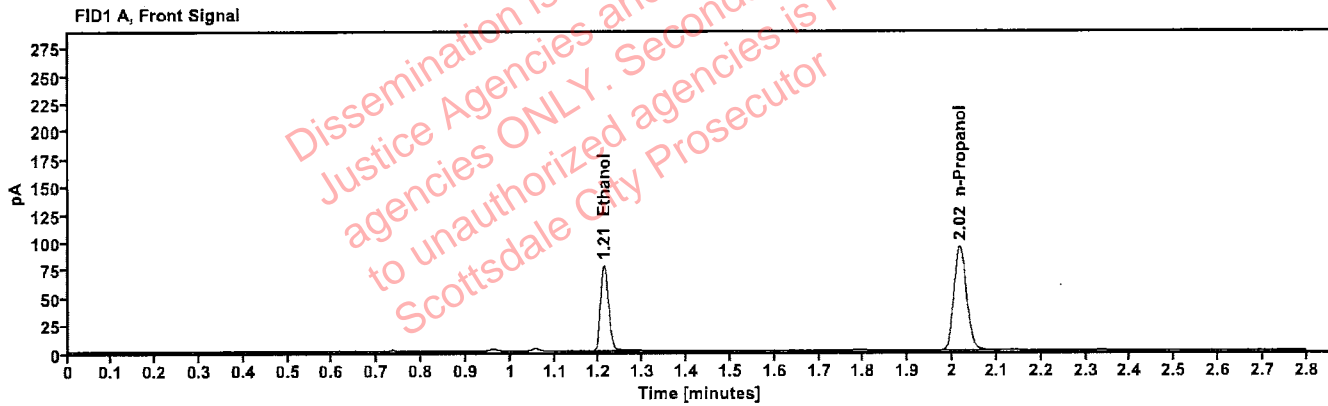

Table 1: FID 1 A (column DB-ALC1)

Compound	Amount (g/100mL)	Time (min)	Peak Area
>Ethanol	0.1451	1.211	98.359
n-Propanol	---	2.017	187.517

Table 2: FID 2 B (column DB-ALC2)

Compound	Time (min)	Peak Area
Ethanol	1.359	107.130
n-Propanol	2.437	203.019

Scottsdale Police Department Crime Lab Volatiles Analysis

Sample: 353-01S.M.	Vial: 25
Description: [REDACTED]	LIMS ID: [REDACTED]
Method: ethanol quant.M	Sequence: 06Jan23
Instrument: US14173023 CN14160045	Injection date: 1/6/2023 4:59:57 PM
Data file: C:\Chem32\1\Data\06Jan23\25.D	Analyst: Brooke PB

VOID

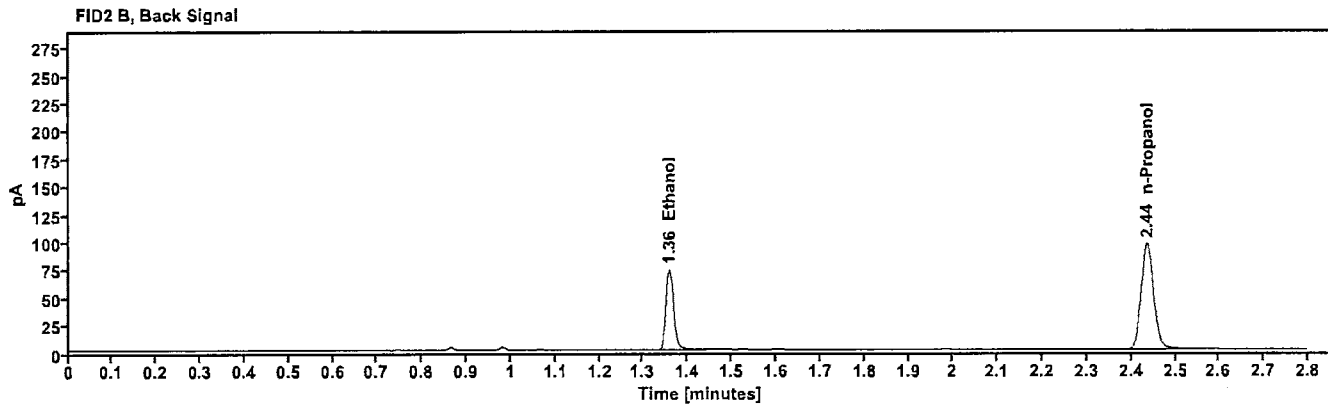
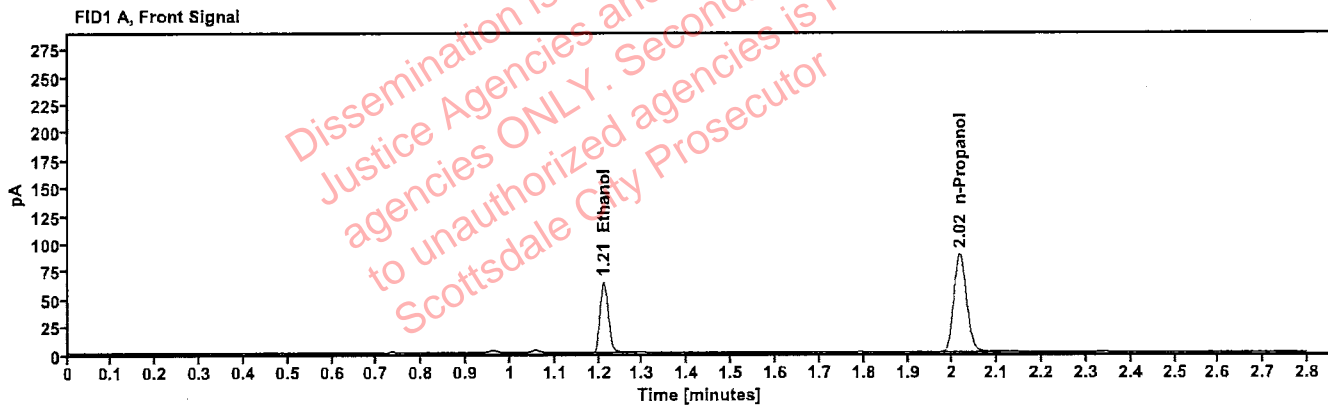

Table 1: FID 1 A (column DB-ALC1)

Compound	Amount (g/100mL)	Time (min)	Peak Area
>Ethanol	0.1285	1.211	81.501
n-Propanol	---	2.016	176.193

Table 2: FID 2 B (column DB-ALC2)

Compound	Time (min)	Peak Area
Ethanol	1.358	88.771
n-Propanol	2.436	190.643

Scottsdale Police Department Crime Lab Volatiles Analysis

Sample: 353-01S.M.	Vial: 26
Description: [REDACTED]	LIMS ID: [REDACTED]
Method: ethanol quant.M	Sequence: 06Jan23
Instrument: US14173023 CN14160045	Injection date: 1/6/2023 5:03:57 PM
Data file: C:\Chem32\1\Data\06Jan23\26.D	Analyst: Brooke

PB

Dissemination is restricted to Criminal Justice Agencies and authorized agencies ONLY. Secondary dissemination to unauthorized agencies is PROHIBITED. Scottsdale City Prosecutor

VOID

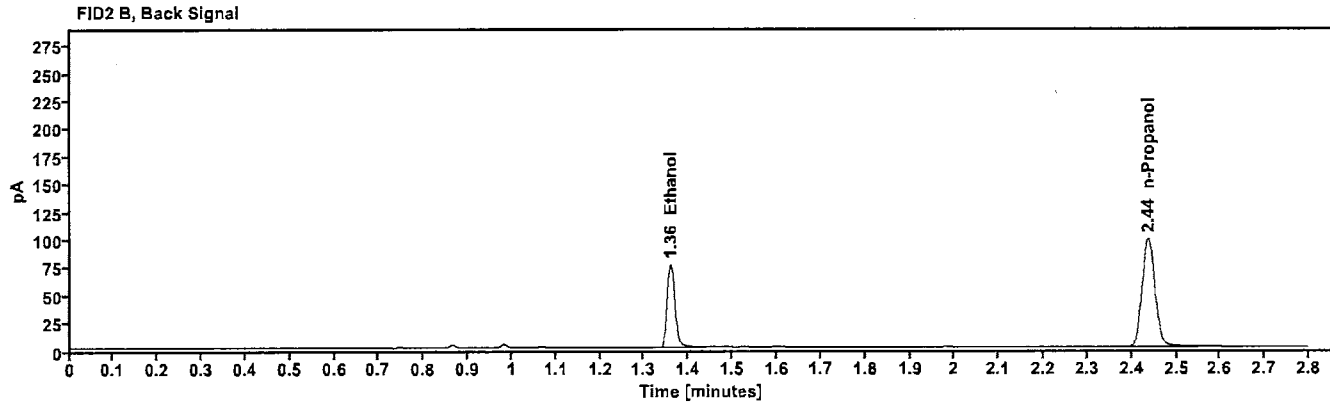
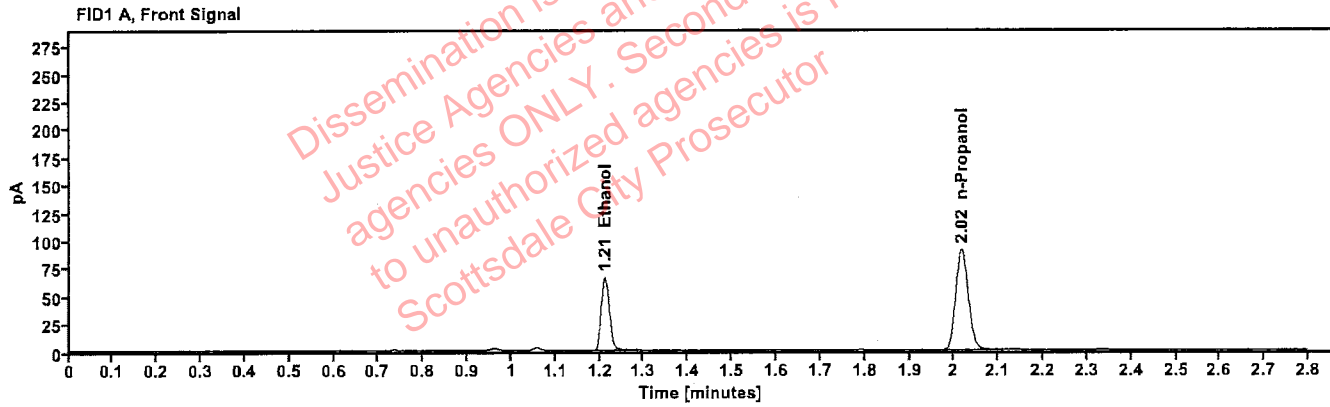

Table 1: FID 1 A (column DB-ALC1)

Compound	Amount (g/100mL)	Time (min)	Peak Area
>Ethanol	0.1299	1.212	84.426
n-Propanol	-----	2.017	180.415

Table 2: FID 2 B (column DB-ALC2)

Compound	Time (min)	Peak Area
Ethanol	1.360	91.820
n-Propanol	2.437	195.266

Scottsdale Police Department Crime Lab Volatiles Analysis

Sample: 365-01R.S.	Vial: 27
Description: [REDACTED]	LIMS ID: [REDACTED]
Method: ethanol quant.M	Sequence: 06Jan23
Instrument: US14173023 CN14160045	Injection date: 1/6/2023 5:07:57 PM
Data file: C:\Chem32\1\Data\06Jan23\27.D	Analyst: Brooke

PB

VOID

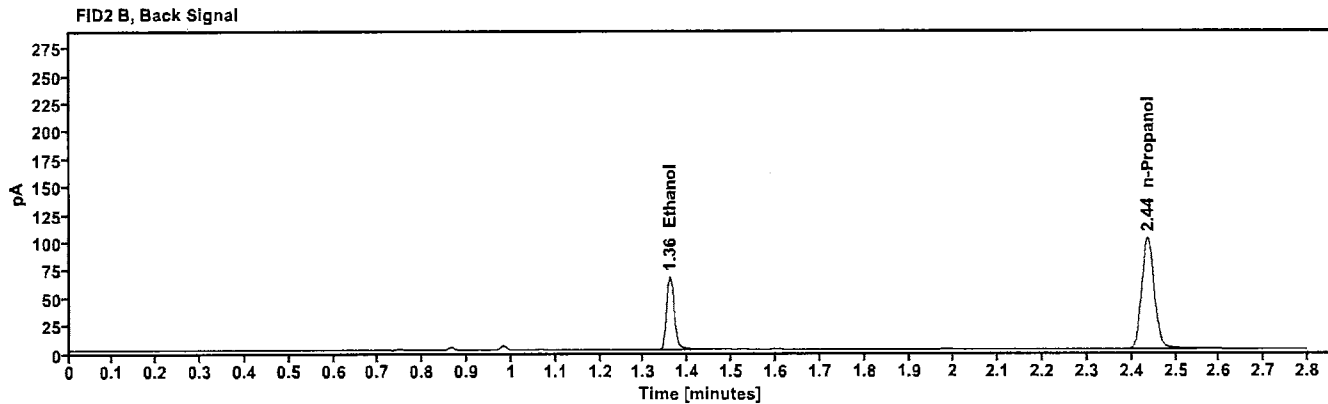
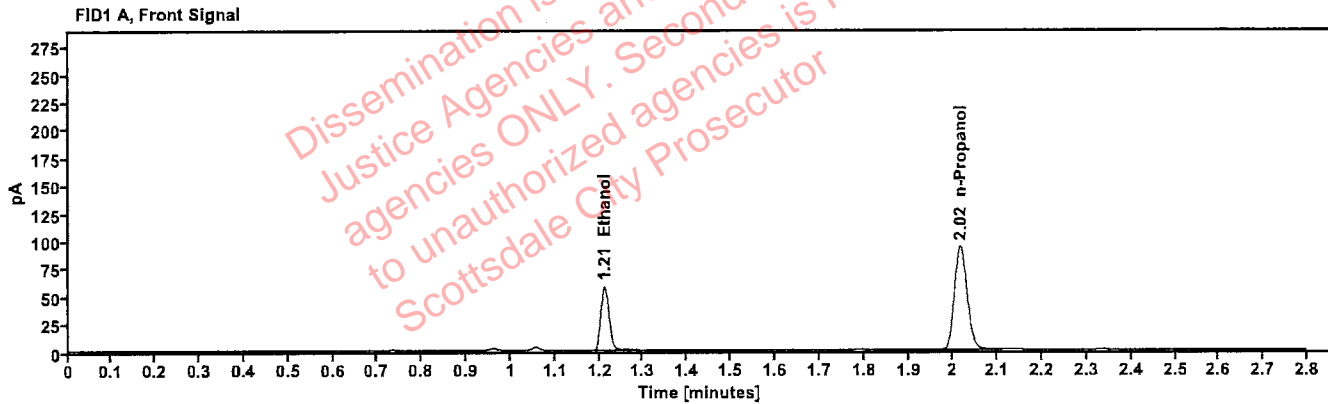

Table 1: FID 1 A (column DB-ALC1)

Compound	Amount (g/100mL)	Time (min)	Peak Area
>Ethanol	0.1114	1.211	74.086
n-Propanol	---	2.016	185.701

Table 2: FID 2 B (column DB-ALC2)

Compound	Time (min)	Peak Area
Ethanol	1.359	80.217
n-Propanol	2.436	200.801

Scottsdale Police Department Crime Lab Volatiles Analysis

Sample: 365-01R.S.	Vial: 28
Description: [REDACTED]	LIMS ID: [REDACTED]
Method: ethanol quant.M	Sequence: 06Jan23
Instrument: US14173023 CN14160045	Injection date: 1/6/2023 5:11:57 PM
Data file: C:\Chem32\1\Data\06Jan23\28.D	Analyst: Brooke

PB

Dissemination is restricted to Criminal Justice Agencies and authorized law enforcement agencies ONLY. Secondary dissemination to unauthorized agencies is PROHIBITED. Scottsdale City Prosecutor

VOID

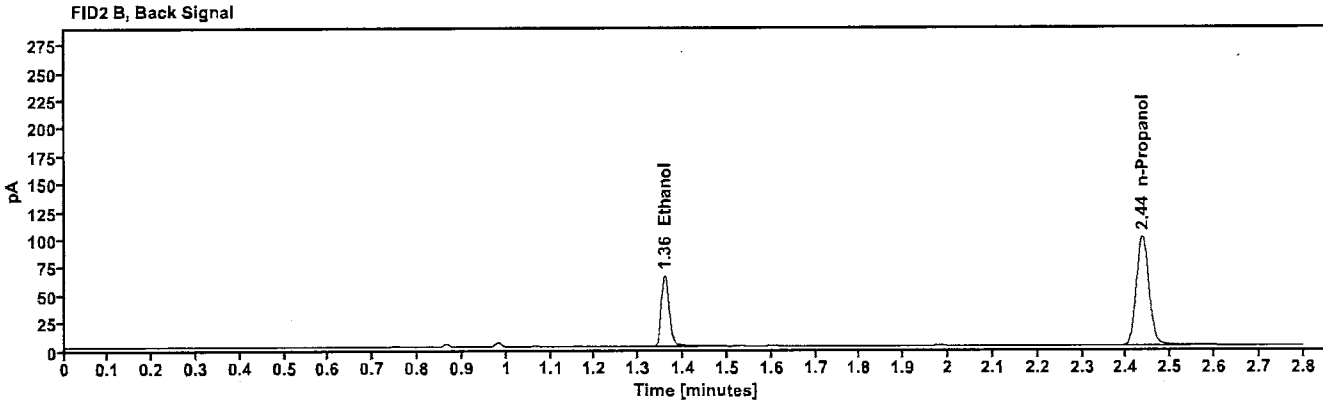
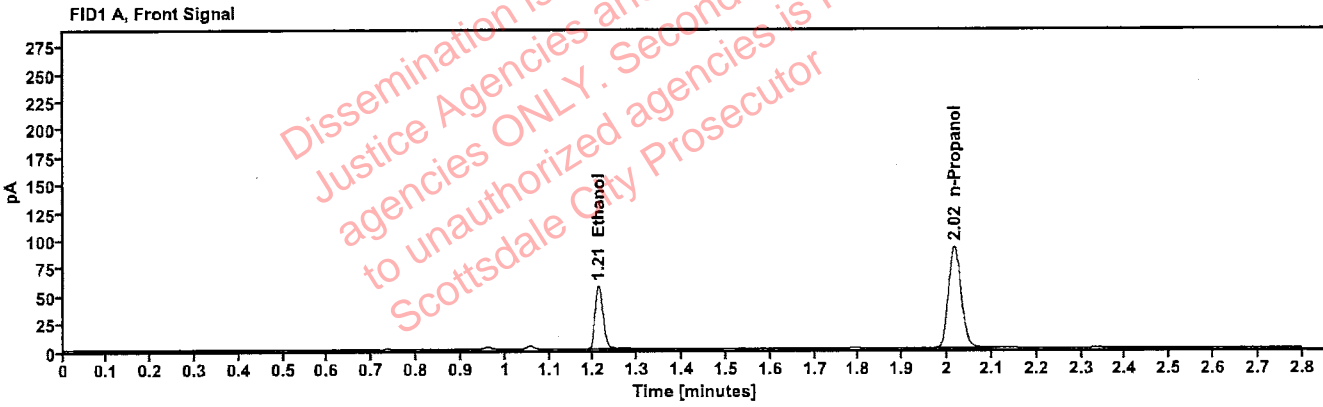

Table 1: FID 1 A (column DB-ALC1)

Compound	Amount (g/100mL)	Time (min)	Peak Area
>Ethanol	0.1108	1.211	72.395
n-Propanol	---	2.016	182.590

Table 2: FID 2 B (column DB-ALC2)

Compound	Time (min)	Peak Area
Ethanol	1.359	78.523
n-Propanol	2.436	197.317

Scottsdale Police Department Crime Lab Volatiles Analysis

Sample: 327-01C.N.	Vial: 29
Description: [REDACTED]	LIMS ID: [REDACTED]
Method: ethanol quant.M	Sequence: 06Jan23
Instrument: US14173023 CN14160045	Injection date: 1/6/2023 5:15:57 PM
Data file: C:\Chem32\1\Data\06Jan23\29.D	Analyst: Brooke

PB

Dissemination is restricted to Criminal Justice Agencies and authorized agencies ONLY. Secondary dissemination to unauthorized agencies is PROHIBITED. Scottsdale City Prosecutor

VOID

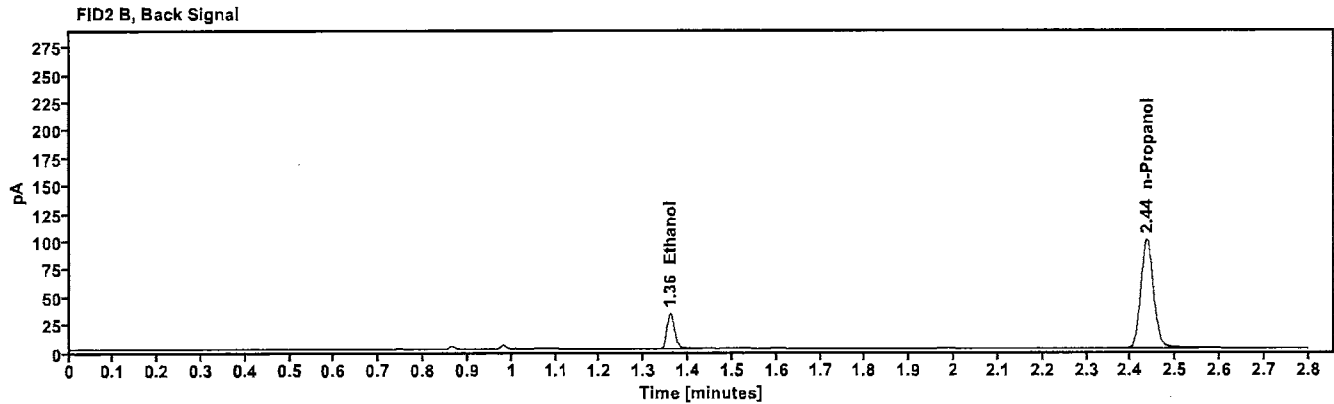
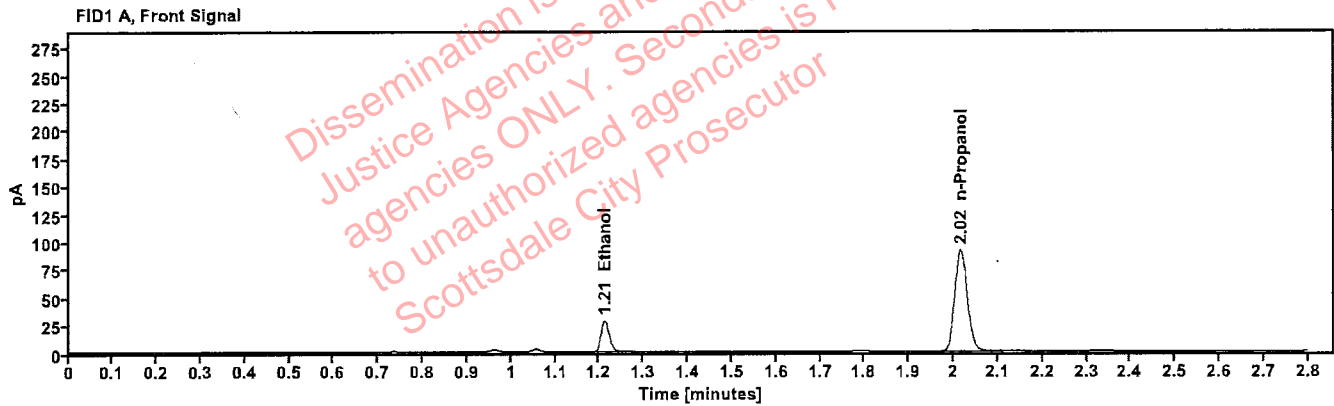

Table 1: FID 1 A (column DB-ALC1)

Compound	Amount (g/100mL)	Time (min)	Peak Area
>Ethanol	0.0576	1.212	35.928
n-Propanol	----	2.016	181.464

Table 2: FID 2 B (column DB-ALC2)

Compound	Time (min)	Peak Area
Ethanol	1.359	39.480
n-Propanol	2.436	196.978

Scottsdale Police Department Crime Lab Volatiles Analysis

Sample: 327-01C.N.	Vial: 30
Description: [REDACTED]	LIMS ID: [REDACTED]
Method: ethanol quant.M	Sequence: 06Jan23
Instrument: US14173023 CN14160045	Injection date: 1/6/2023 5:19:57 PM
Data file: C:\Chem32\1\Data\06Jan23\30.D	Analyst: Brooke PB

VOID

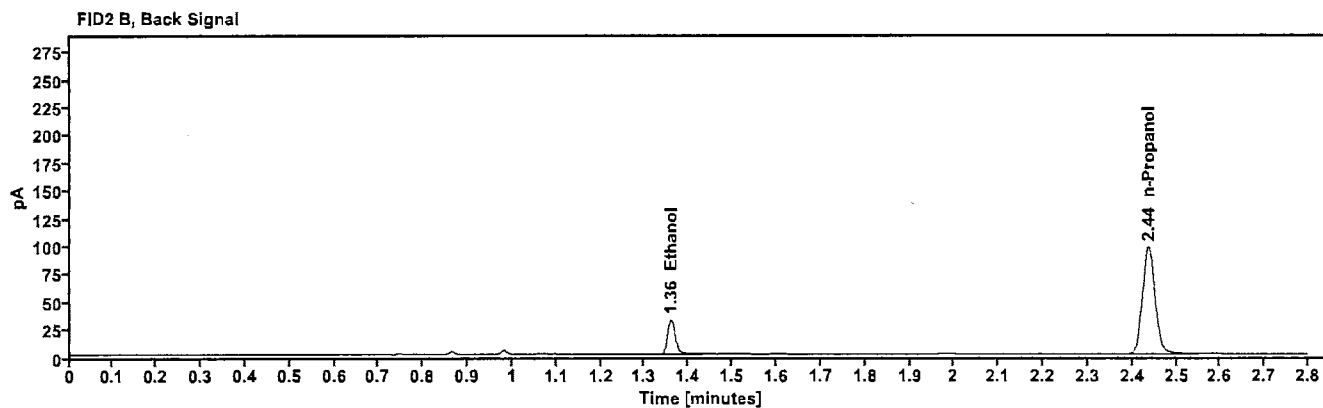
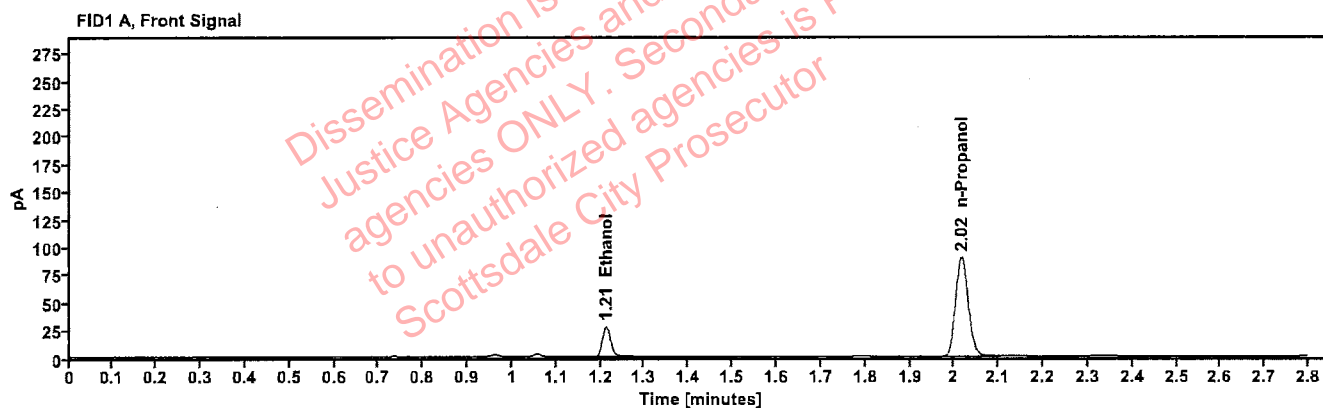

Table 1: FID 1 A (column DB-ALC1)

Compound	Amount (g/100mL)	Time (min)	Peak Area
>Ethanol	0.0576	1.212	35.285
n-Propanol	-----	2.017	178.336

Table 2: FID 2 B (column DB-ALC2)

Compound	Time (min)	Peak Area
Ethanol	1.360	38.101
n-Propanol	2.437	193.488

Scottsdale Police Department Crime Lab Volatiles Analysis

Sample: 327-01S.F. Description: XXXXXXXXXX Method: ethanol quant.M Instrument: US14173023 CN14160045 Data file: C:\Chem32\1\Data\06Jan23\32.D	Vial: 32 LIMS ID: XXXXXXXXXX Sequence: 06Jan23 Injection date: 1/6/2023 5:28:12 PM Analyst: Brooke
--	---

PB

Dissemination is restricted to Criminal Justice Agencies and authorized agencies ONLY. Secondary dissemination to unauthorized agencies is PROHIBITED. Scottsdale City Prosecutor

VOID

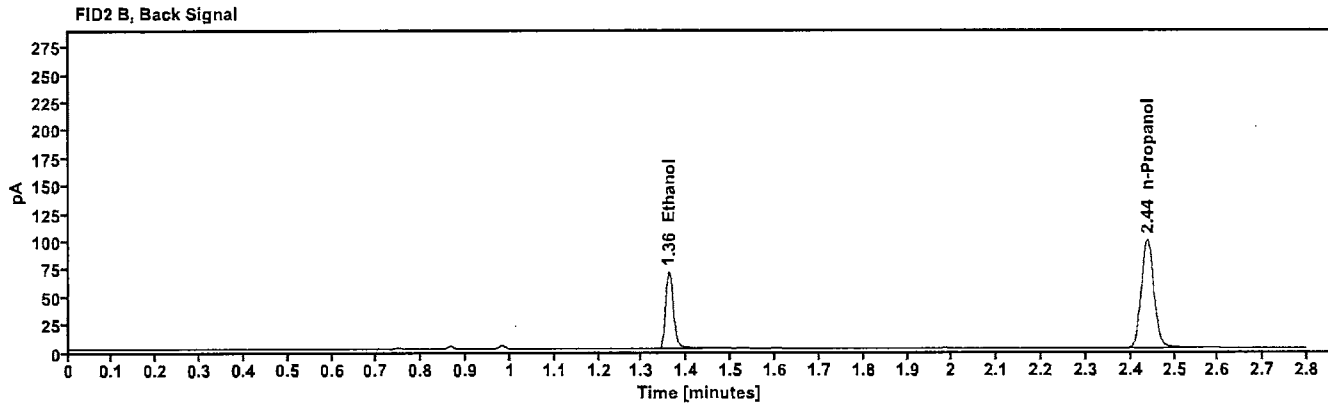
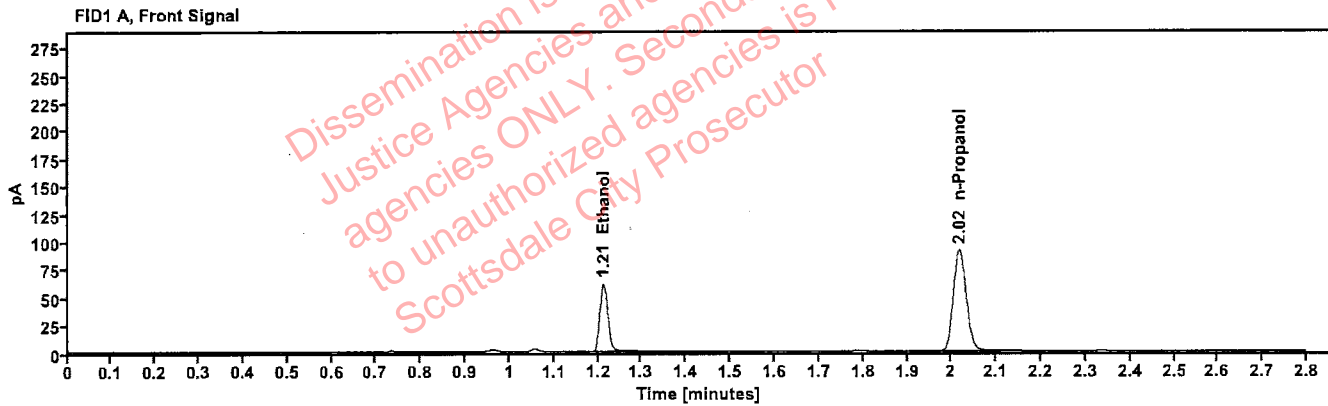

Table 1: FID 1 A (column DB-ALC1)

Compound	Amount (g/100mL)	Time (min)	Peak Area
>Ethanol	0.1206	1.212	78.531
n-Propanol	---	2.018	181.349

Table 2: FID 2 B (column DB-ALC2)

Compound	Time (min)	Peak Area
Ethanol	1.360	84.899
n-Propanol	2.438	195.983

Scottsdale Police Department Crime Lab Volatiles Analysis

Sample: 327-01S.F.	Vial: 33
Description: ██████████	LIMS ID: ██████████
Method: ethanol quant.M	Sequence: 06Jan23
Instrument: US14173023 CN14160045	Injection date: 1/6/2023 5:32:12 PM
Data file: C:\Chem32\1\Data\06Jan23\33.D	Analyst: Brooke PB

VOID

Dissemination is restricted to Criminal Justice Agencies and authorized agencies ONLY. Secondary dissemination to unauthorized agencies is PROHIBITED. Scottsdale City Prosecutor

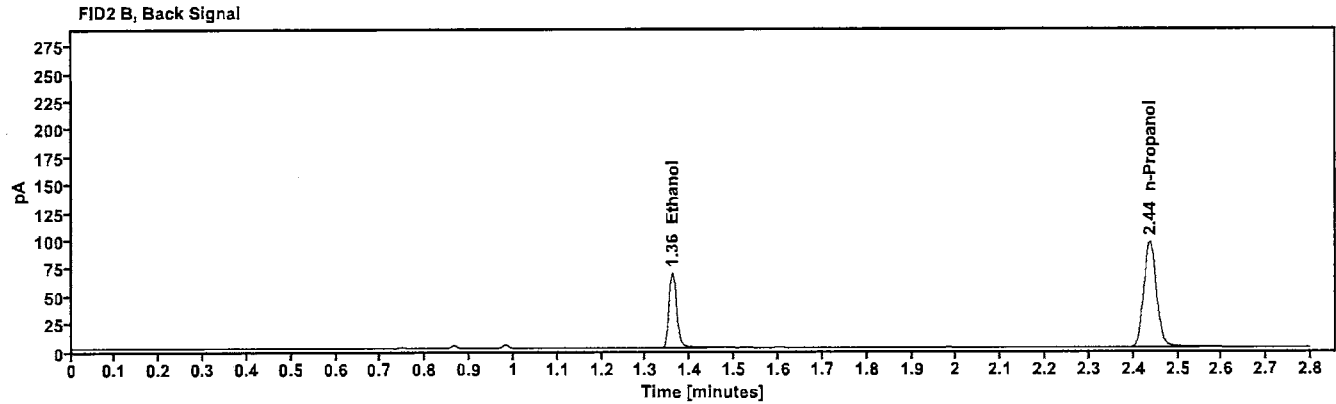
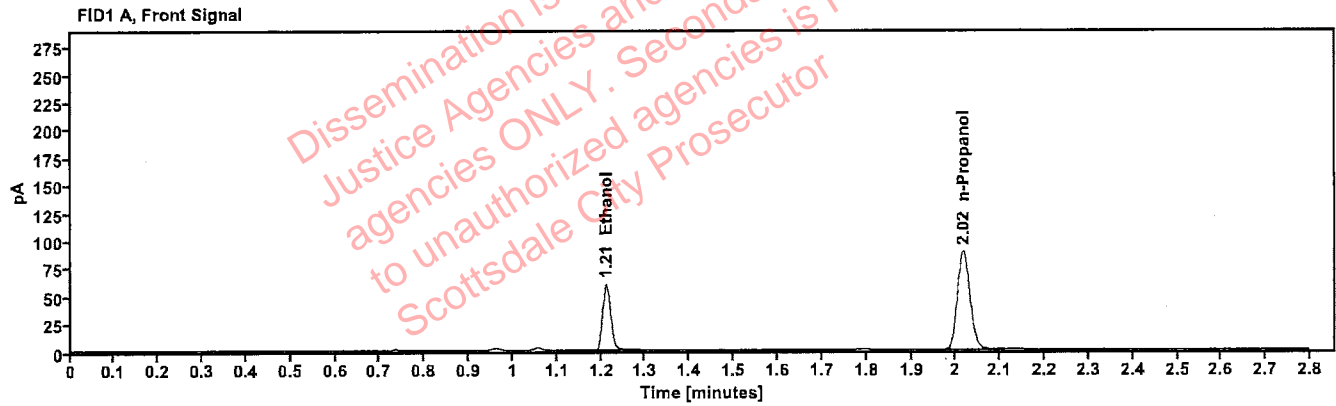

Table 1: FID 1 A (column DB-ALC1)

Compound	Amount (g/100mL)	Time (min)	Peak Area
>Ethanol	0.1199	1.211	76.035
n-Propanol	-----	2.017	176.521

Table 2: FID 2 B (column DB-ALC2)

Compound	Time (min)	Peak Area
Ethanol	1.359	82.405
n-Propanol	2.437	190.755

Scottsdale Police Department Crime Lab Volatiles Analysis

Sample: 327-01B.B.	Vial: 34
Description: ██████████	LIMS ID: ██████████
Method: ethanol quant.M	Sequence: 06Jan23
Instrument: US14173023 CN14160045	Injection date: 1/6/2023 5:36:12 PM
Data file: C:\Chem32\1\Data\06Jan23\34.D	Analyst: Brooke PB

VOID

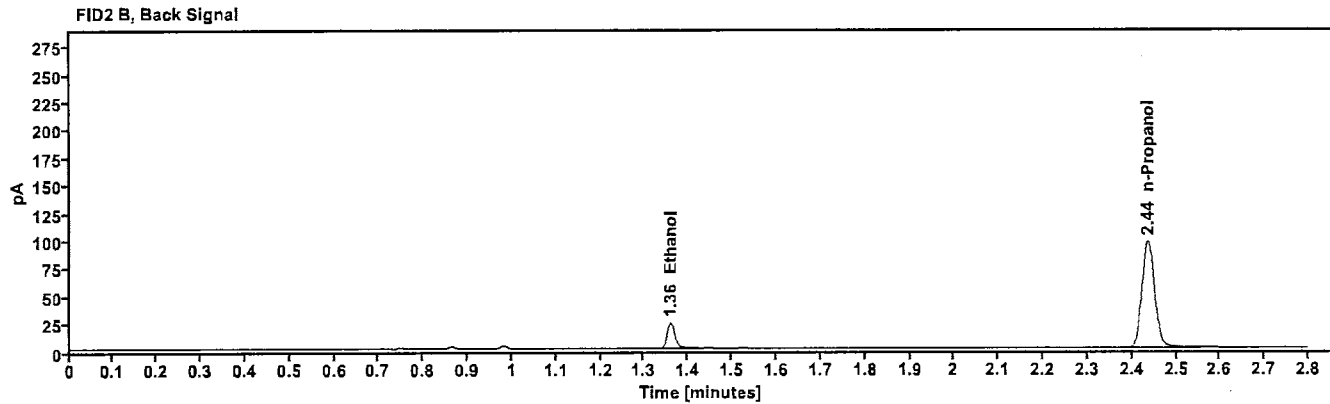
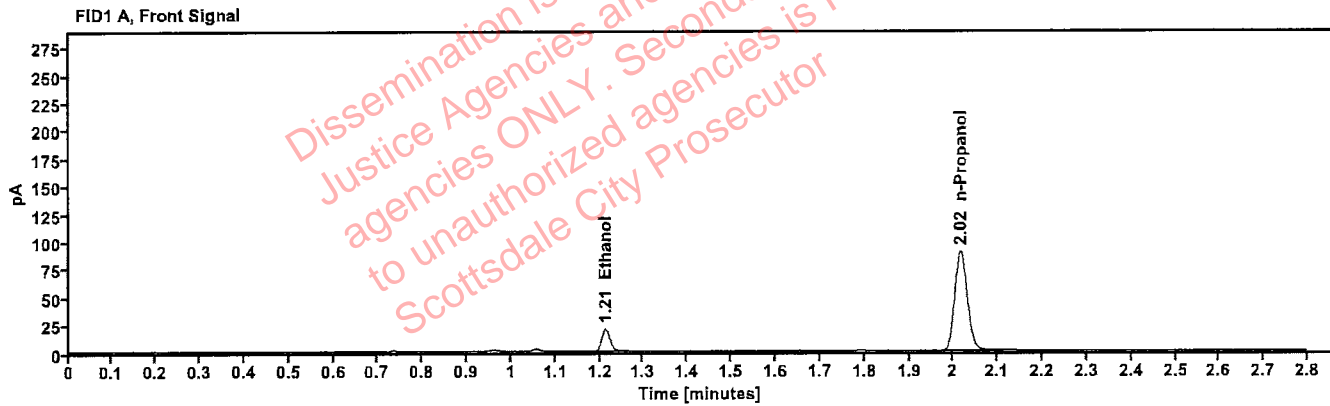

Table 1: FID 1 A (column DB-ALC1)

Compound	Amount (g/100mL)	Time (min)	Peak Area
>Ethanol	0.0435	1.212	25.917
n-Propanol	-----	2.017	178.467

Table 2: FID 2 B (column DB-ALC2)

Compound	Time (min)	Peak Area
Ethanol	1.360	28.513
n-Propanol	2.436	192.958

Scottsdale Police Department Crime Lab Volatiles Analysis

Sample: 327-01B.B.	Vial: 35
Description: [REDACTED]	LIMS ID: [REDACTED]
Method: ethanol quant.M	Sequence: 06Jan23
Instrument: US14173023 CN14160045	Injection date: 1/6/2023 5:40:12 PM
Data file: C:\Chem32\1\Data\06Jan23\35.D	Analyst: Brooke PB

VOID

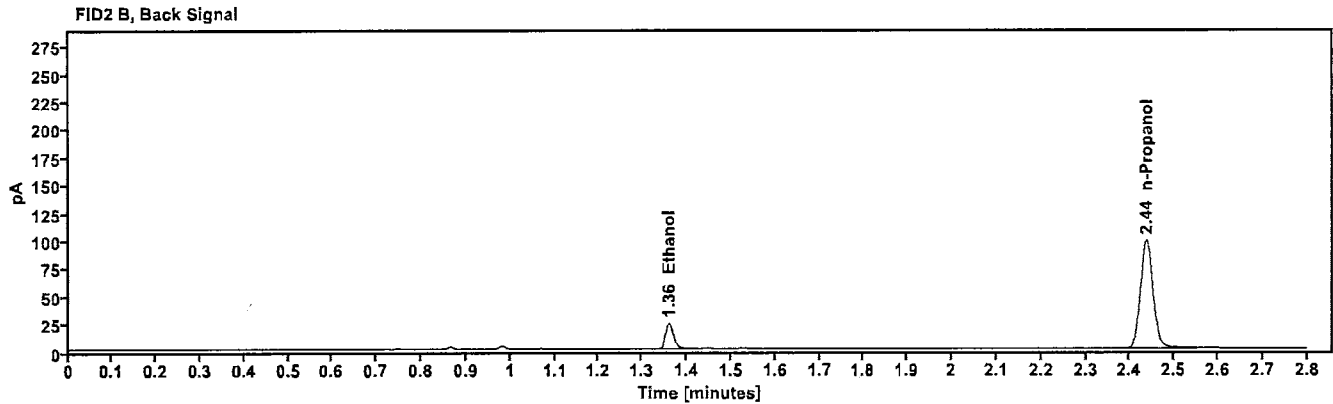
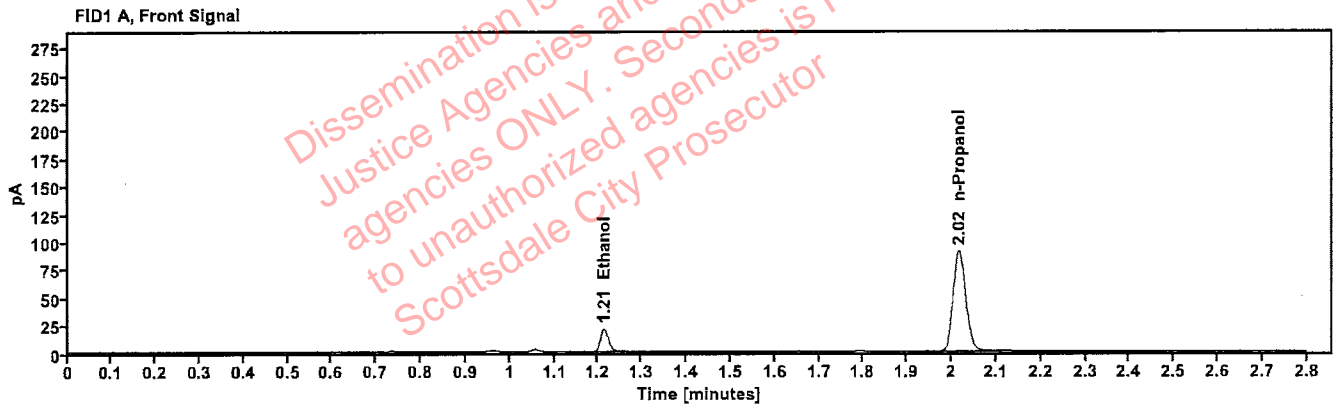

Table 1: FID 1 A (column DB-ALC1)

Compound	Amount (g/100mL)	Time (min)	Peak Area
>Ethanol	0.0437	1.213	26.287
n-Propanol	-----	2.017	180.114

Table 2: FID 2 B (column DB-ALC2)

Compound	Time (min)	Peak Area
Ethanol	1.360	28.824
n-Propanol	2.437	194.754

Scottsdale Police Department Crime Lab Volatiles Analysis

Sample: 2224503-2	Vial: 36
Description: [REDACTED]	LIMS ID: [REDACTED]
Method: ethanol quant.M	Sequence: 06Jan23
Instrument: US14173023 CN14160045	Injection date: 1/6/2023 5:44:12 PM
Data file: C:\Chem32\1\Data\06Jan23\36.D	Analyst: Brooke PB

VOID

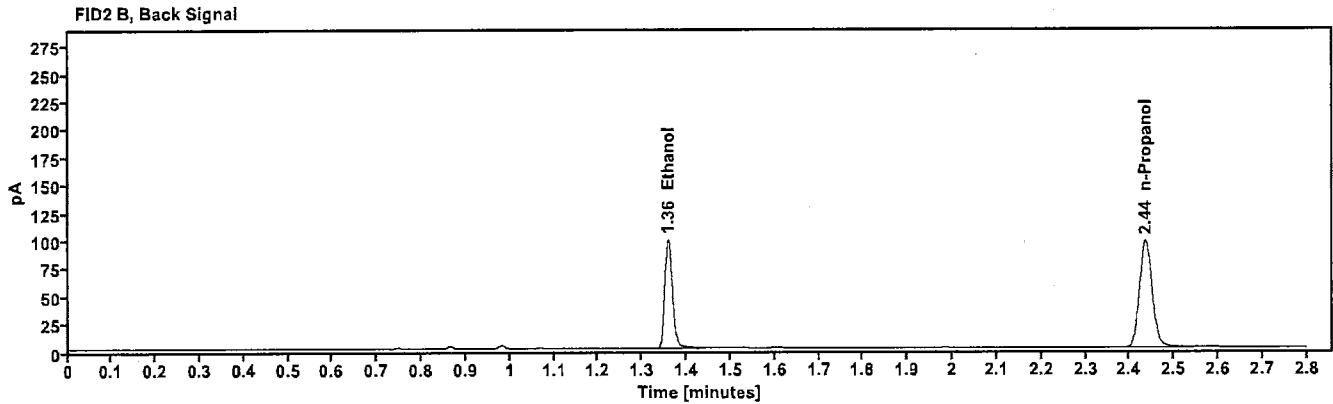
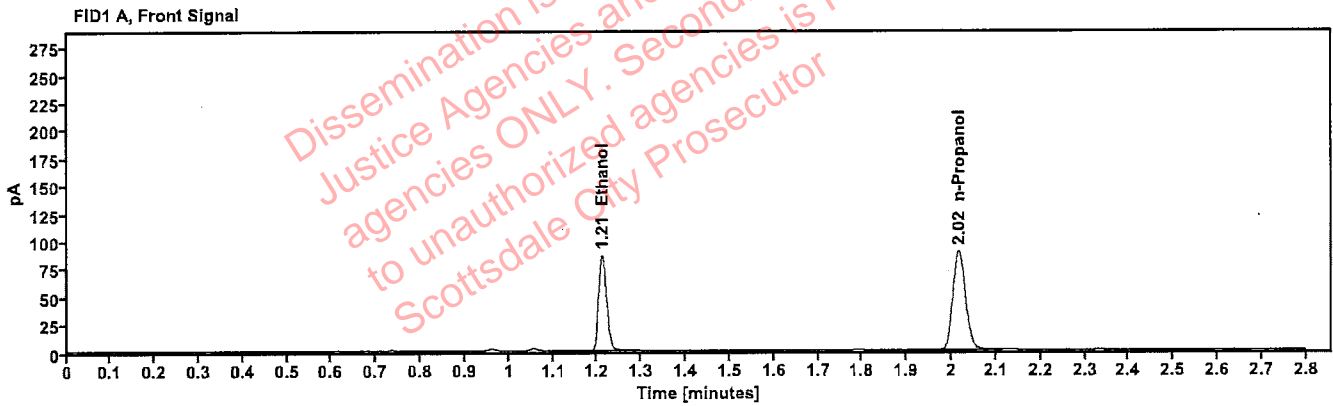

Table 1: FID 1 A (column DB-ALC1)

Compound	Amount (g/100mL)	Time (min)	Peak Area
>Ethanol	0.1698	1.211	109.669
n-Propanol	-----	2.016	177.822

Table 2: FID 2 B (column DB-ALC2)

Compound	Time (min)	Peak Area
Ethanol	1.358	119.356
n-Propanol	2.436	191.950

Scottsdale Police Department Crime Lab Volatiles Analysis

Sample: 2224503-2 Description: XXXXXXXXXX Method: ethanol quant.M Instrument: US14173023 CN14160045 Data file: C:\Chem32\1\Data\06Jan23\37.D	Vial: 37 LIMS ID: XXXXXXXXXX Sequence: 06Jan23 Injection date: 1/6/2023 5:48:27 PM Analyst: Brooke
---	---

PB



Dissemination is restricted to Criminal Justice Agencies and authorized agencies ONLY. Secondary dissemination to unauthorized agencies is PROHIBITED. Scottsdale City Prosecutor

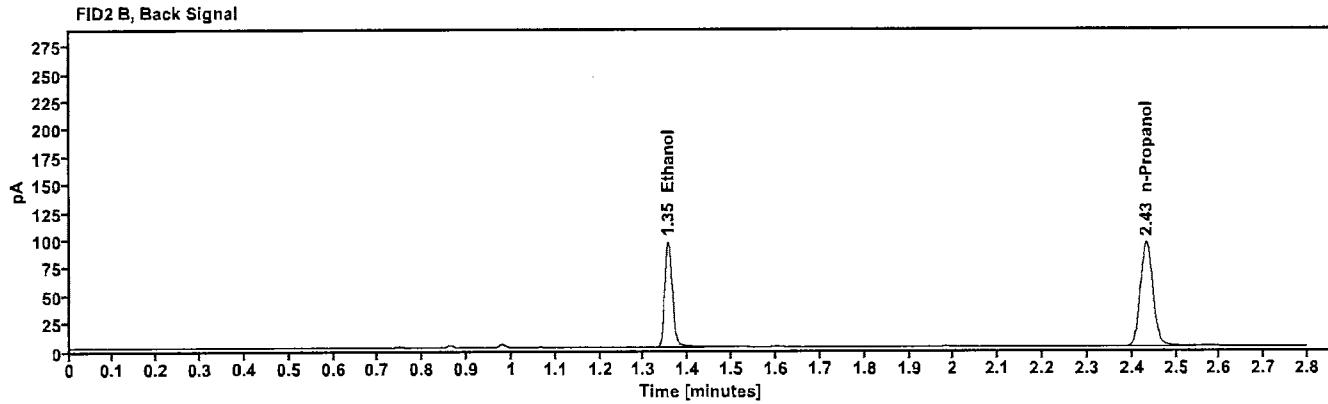
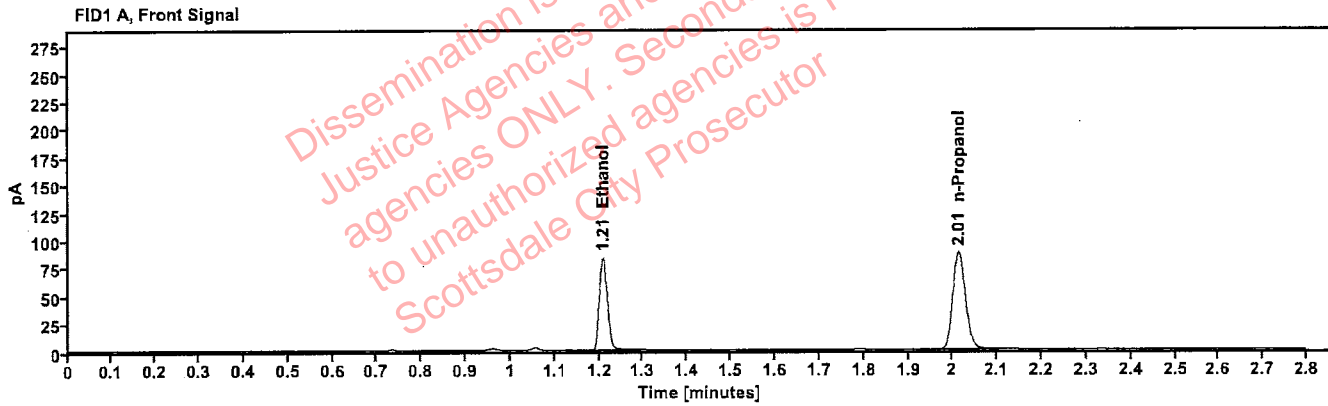

Table 1: FID 1 A (column DB-ALC1)

Compound	Amount (g/100mL)	Time (min)	Peak Area
>Ethanol	0.1673	1.208	105.710
n-Propanol	-----	2.014	174.009

Table 2: FID 2 B (column DB-ALC2)

Compound	Time (min)	Peak Area
Ethanol	1.354	114.911
n-Propanol	2.432	188.103

Scottsdale Police Department Crime Lab Volatiles Analysis

Sample: 2224319-2	Vial: 38
Description: [REDACTED]	LIMS ID: [REDACTED]
Method: ethanol quant.M	Sequence: 06Jan23
Instrument: US14173023 CN14160045	Injection date: 1/6/2023 5:52:27 PM
Data file: C:\Chem32\1\Data\06Jan23\38.D	Analyst: Brooke PB

VOID

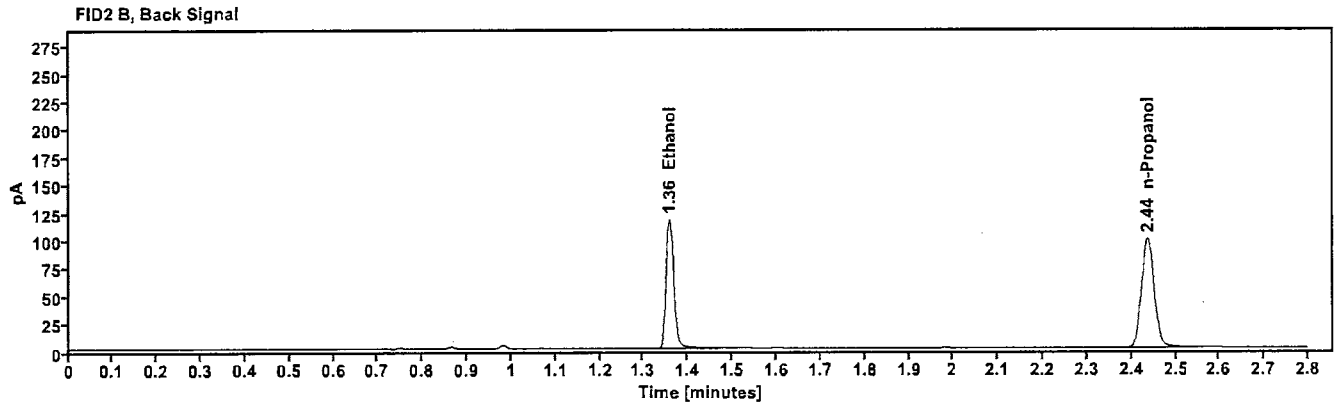
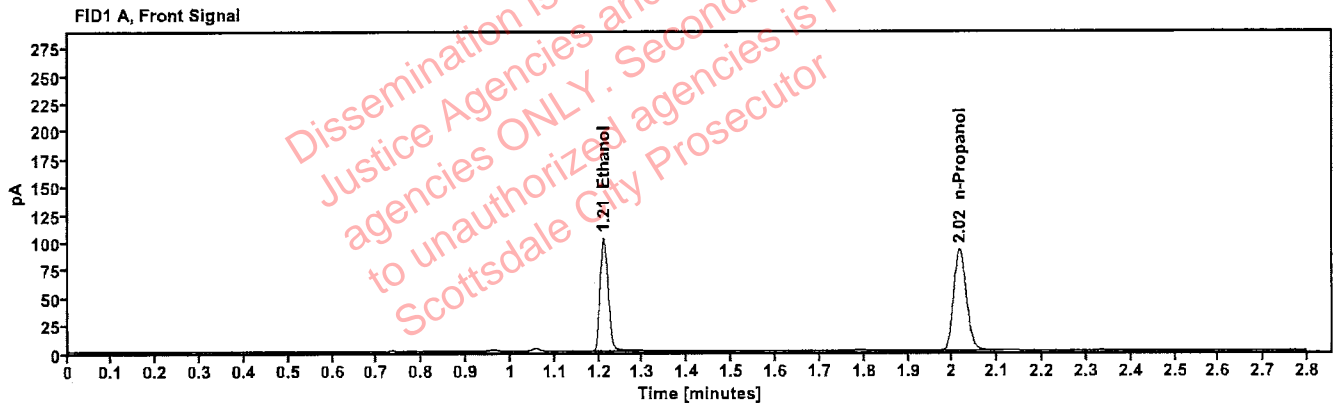

Table 1: FID 1 A (column DB-ALC1)

Compound	Amount (g/100mL)	Time (min)	Peak Area
>Ethanol	0.1958	1.211	130.119
n-Propanol	---	2.016	182.291

Table 2: FID 2 B (column DB-ALC2)

Compound	Time (min)	Peak Area
Ethanol	1.358	142.222
n-Propanol	2.436	196.955

Scottsdale Police Department Crime Lab Volatiles Analysis

Sample: 2224319-2	Vial: 39
Description: ██████████	LIMS ID: ██████████
Method: ethanol quant.M	Sequence: 06Jan23
Instrument: US14173023 CN14160045	Injection date: 1/6/2023 5:56:26 PM
Data file: C:\Chem32\1\Data\06Jan23\39.D	Analyst: Brooke

PB

Dissemination is restricted to Criminal Justice Agencies and authorized agencies ONLY. Secondary dissemination to unauthorized agencies is PROHIBITED. Scottsdale City Prosecutor

VOID

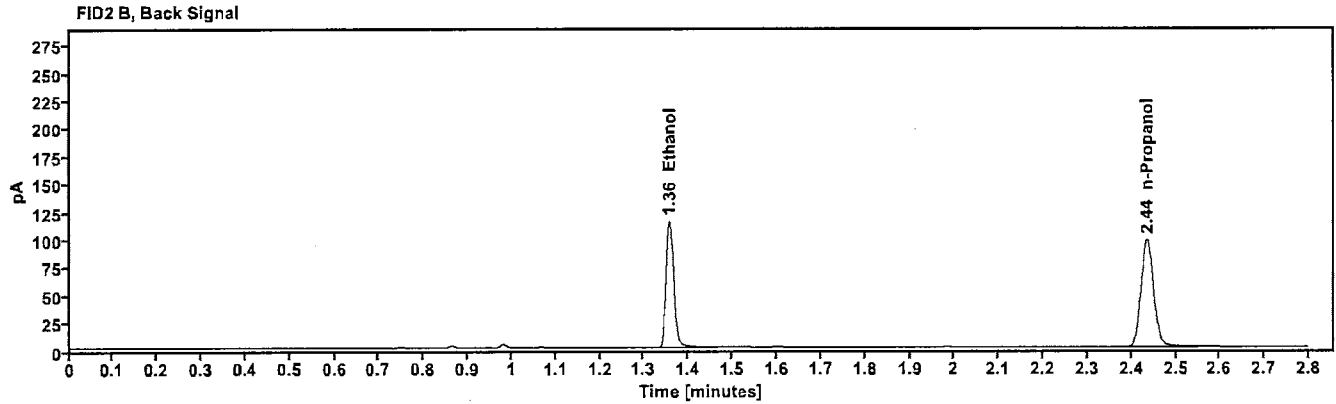
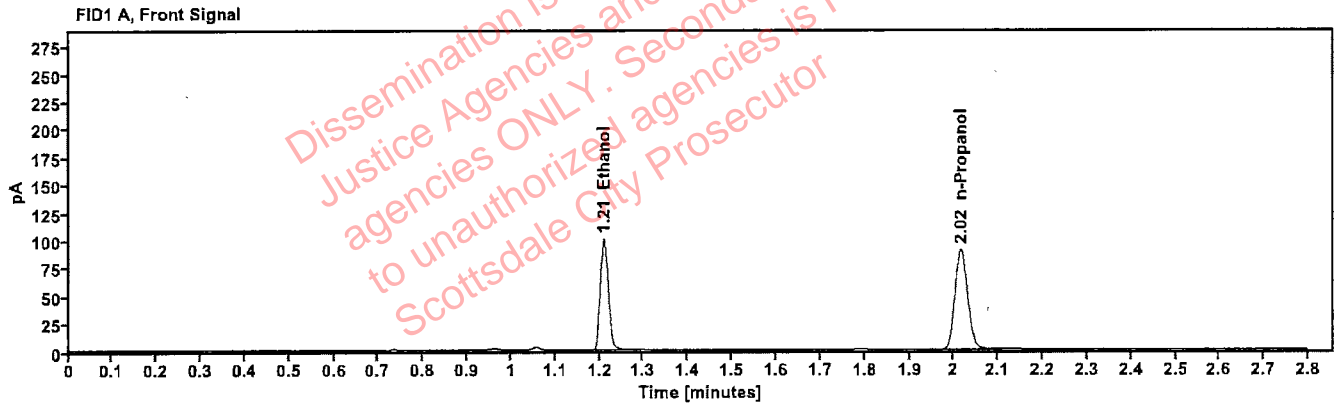

Table 1: FID 1 A (column DB-ALC1)

Compound	Amount (g/100mL)	Time (min)	Peak Area
>Ethanol	0.1950	1.210	127.517
n-Propanol	-----	2.016	179.358

Table 2: FID 2 B (column DB-ALC2)

Compound	Time (min)	Peak Area
Ethanol	1.357	139.547
n-Propanol	2.435	194.117

Scottsdale Police Department Crime Lab Volatiles Analysis

Sample: 2224733-1	Vial: 40
Description: [REDACTED]	LIMS ID: [REDACTED]
Method: ethanol quant.M	Sequence: 06Jan23
Instrument: US14173023 CN14160045	Injection date: 1/6/2023 6:00:26 PM
Data file: C:\Chem32\1\Data\06Jan23\40.D	Analyst: Brooke PB

VOID

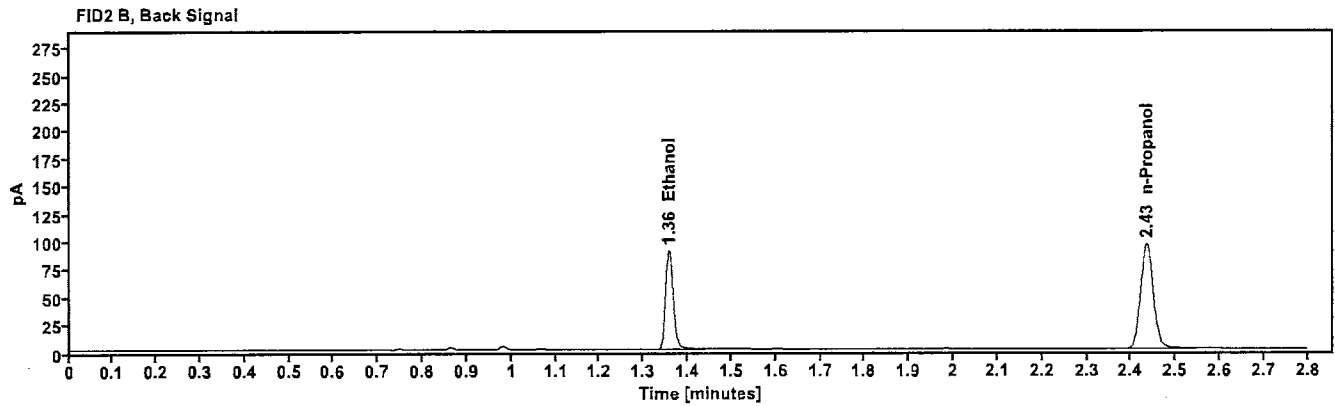
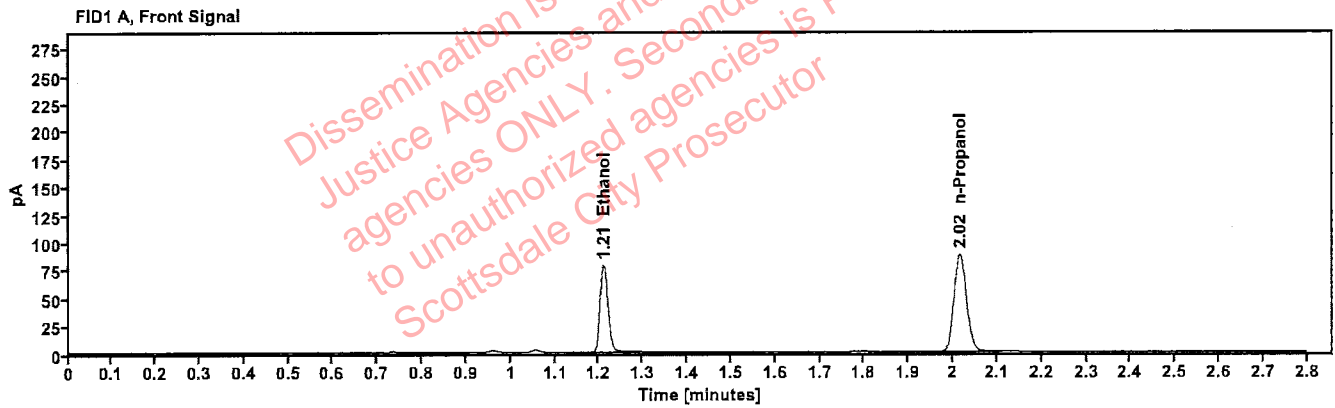

Table 1: FID 1 A (column DB-ALC1)

Compound	Amount (g/100mL)	Time (min)	Peak Area
>Ethanol	0.1574	1.210	99.842
n-Propanol	---	2.016	175.030

Table 2: FID 2 B (column DB-ALC2)

Compound	Time (min)	Peak Area
Ethanol	1.357	108.729
n-Propanol	2.435	189.240

Scottsdale Police Department Crime Lab Volatiles Analysis

Sample: 2224733-1 Description: XXXXXXXXXX Method: ethanol quant.M Instrument: US14173023 CN14160045 Data file: C:\Chem32\1\Data\06Jan23\41.D	Vial: 41 LIMS ID: XXXXXXXXXX Sequence: 06Jan23 Injection date: 1/6/2023 6:04:28 PM Analyst: Brooke PB
---	---

Dissemination is restricted to Criminal Justice Agencies and authorized agencies ONLY. Secondary dissemination to unauthorized agencies is PROHIBITED. Scottsdale City Prosecutor

VOID

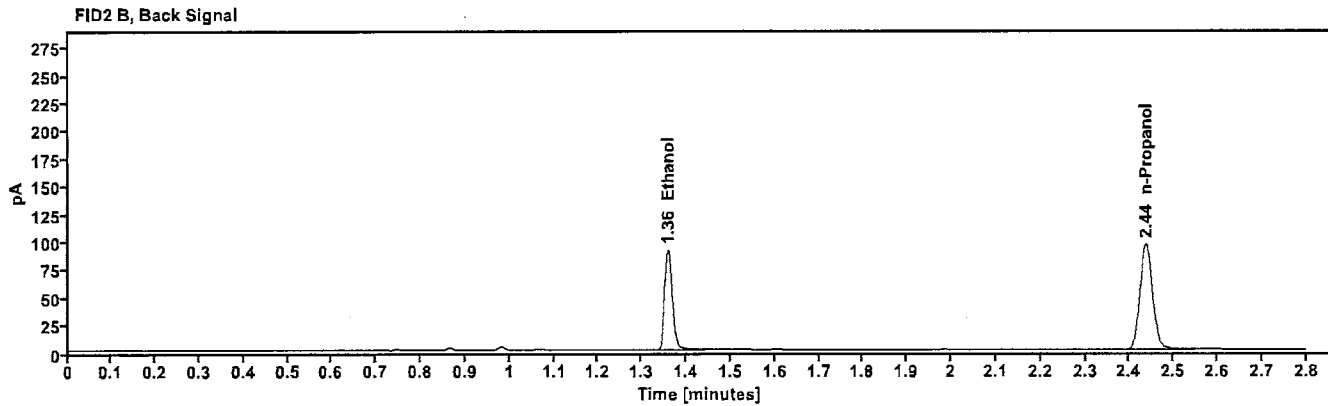
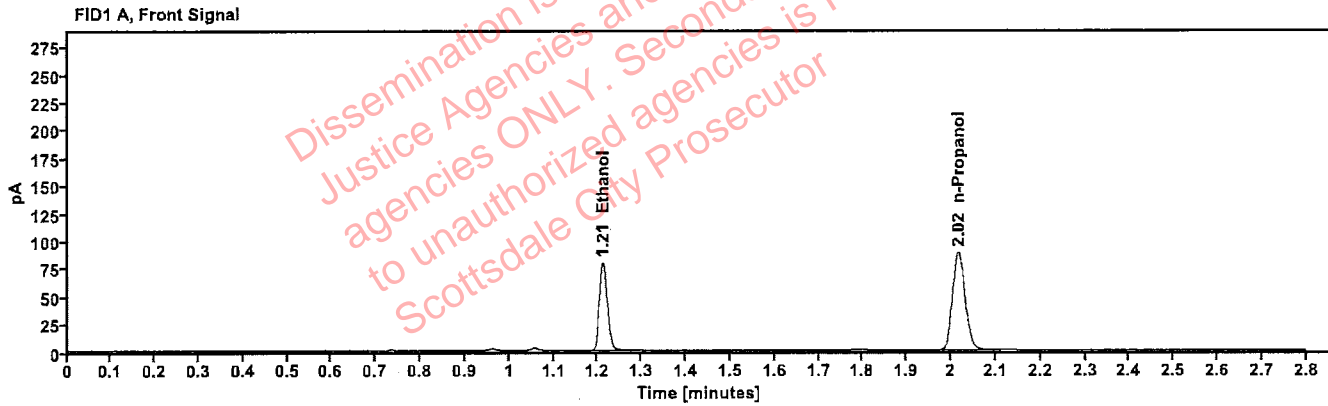

Table 1: FID 1 A (column DB-ALC1)

Compound	Amount (g/100mL)	Time (min)	Peak Area
>Ethanol	0.1590	1.211	101.197
n-Propanol	---	2.017	175.525

Table 2: FID 2 B (column DB-ALC2)

Compound	Time (min)	Peak Area
Ethanol	1.359	110.215
n-Propanol	2.437	189.803

Scottsdale Police Department Crime Lab Volatiles Analysis

Sample: 2224740-2	Vial: 43
Description: [REDACTED]	LIMS ID: [REDACTED]
Method: ethanol quant.M	Sequence: 06Jan23
Instrument: US14173023 CN14160045	Injection date: 1/6/2023 6:12:42 PM
Data file: C:\Chem32\1\Data\06Jan23\43.D	Analyst: Brooke PB

Dissemination is restricted to Criminal Justice Agencies and authorized law enforcement agencies ONLY. Secondary dissemination to unauthorized agencies is PROHIBITED. Scottsdale City Prosecutor

VOID

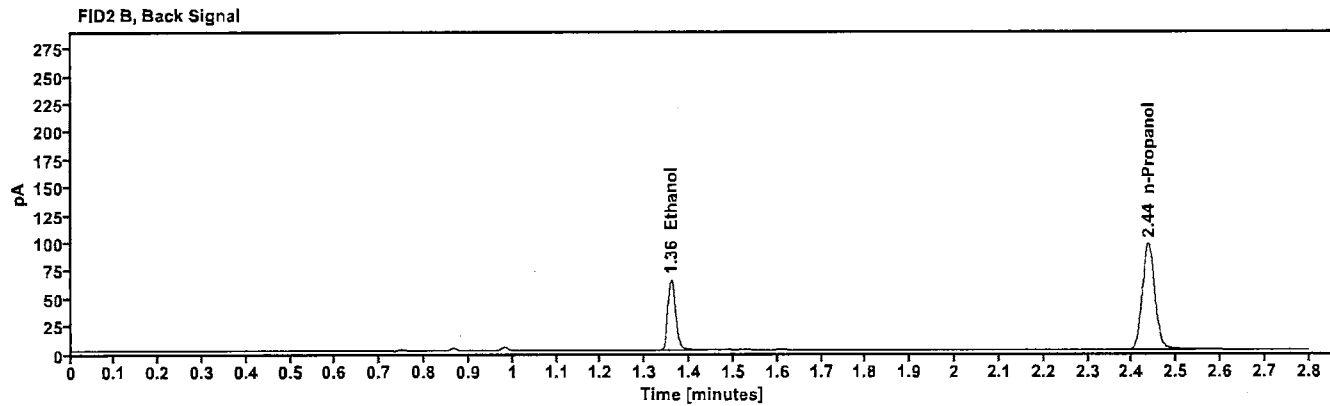
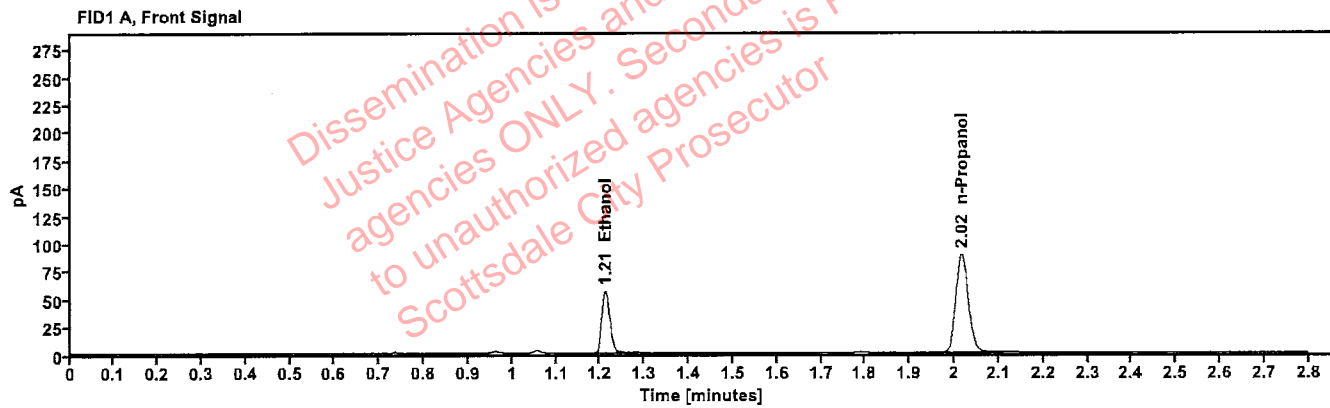

Table 1: FID 1 A (column DB-ALC1)

Compound	Amount (g/100mL)	Time (min)	Peak Area
>Ethanol	0.1132	1.211	71.801
n-Propanol	-----	2.017	177.049

Table 2: FID 2 B (column DB-ALC2)

Compound	Time (min)	Peak Area
Ethanol	1.359	77.801
n-Propanol	2.437	191.144

Scottsdale Police Department Crime Lab Volatiles Analysis

Sample: 2224740-2	Vial: 44
Description: [REDACTED]	LIMS ID: [REDACTED]
Method: ethanol quant.M	Sequence: 06Jan23
Instrument: US14173023 CN14160045	Injection date: 1/6/2023 6:16:42 PM
Data file: C:\Chem32\1\Data\06Jan23\44.D	Analyst: Brooke PB

VOID

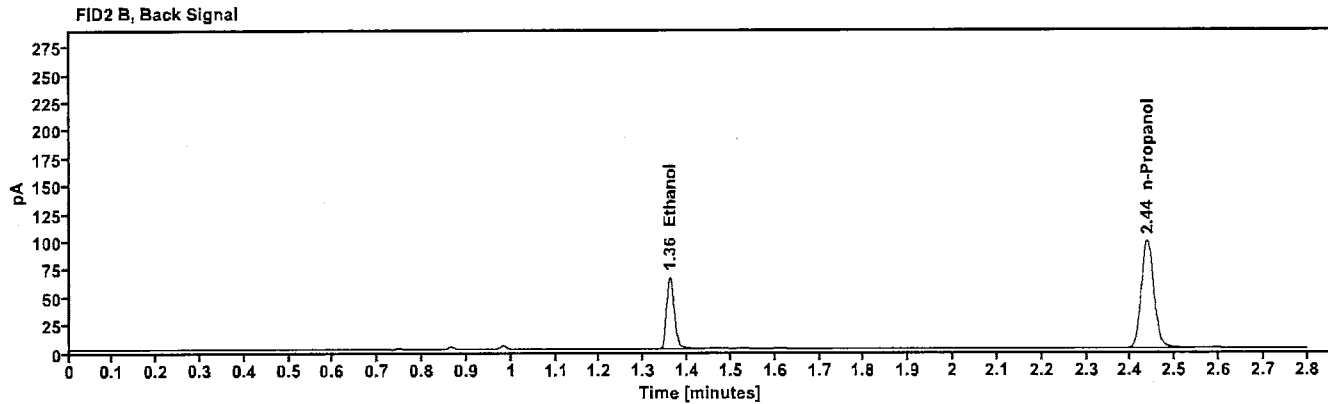
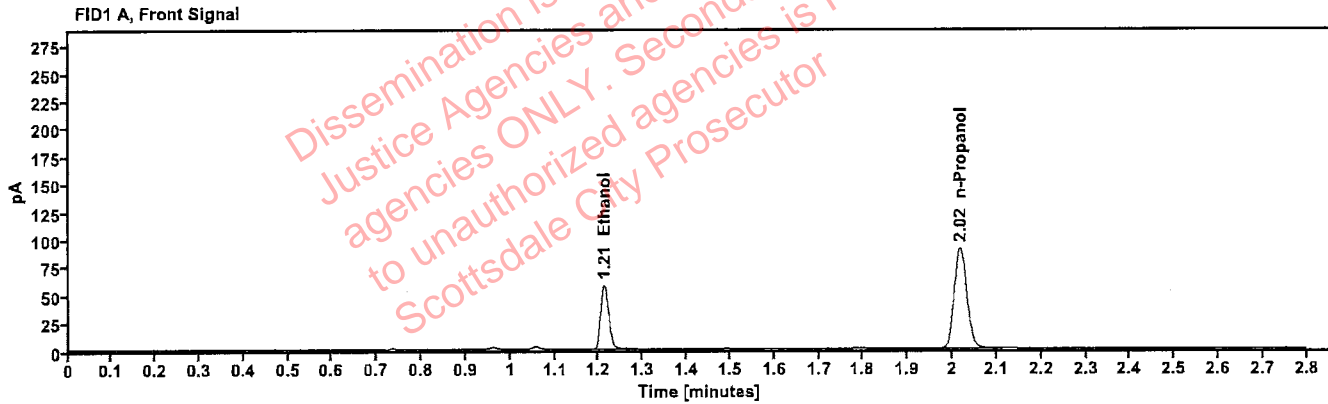

Table 1: FID 1 A (column DB-ALC1)

Compound	Amount (g/100mL)	Time (min)	Peak Area
>Ethanol	0.1142	1.212	73.844
n-Propanol	-----	2.017	180.363

Table 2: FID 2 B (column DB-ALC2)

Compound	Time (min)	Peak Area
Ethanol	1.360	80.121
n-Propanol	2.438	194.518

Scottsdale Police Department Crime Lab Volatiles Analysis

Sample: 2223362-2	Vial: 45
Description: XXXXXXXXXX	LIMS ID: XXXXXXXXXX
Method: ethanol quant.M	Sequence: 06Jan23
Instrument: US14173023 CN14160045	Injection date: 1/6/2023 6:20:41 PM
Data file: C:\Chem32\1\Data\06Jan23\45.D	Analyst: Brooke PB

VOID

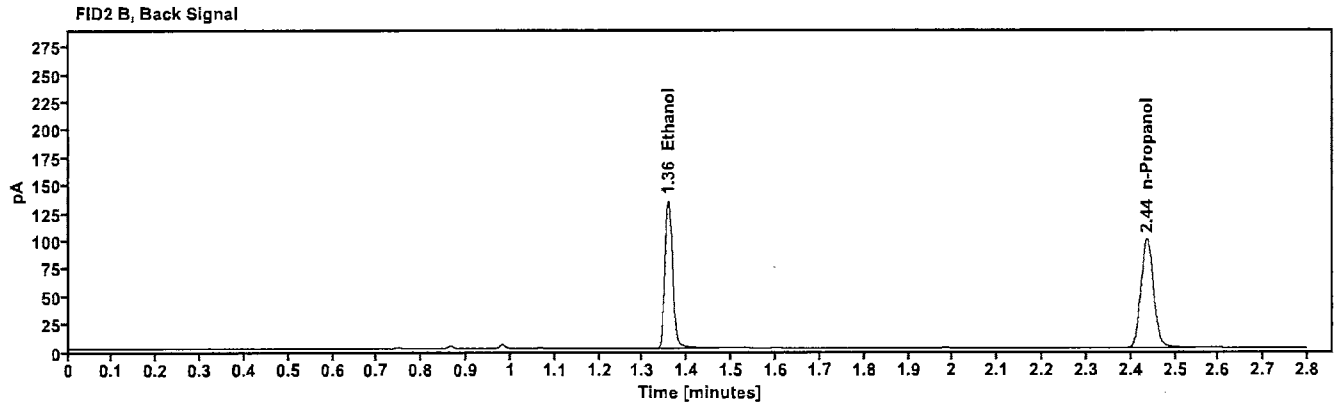
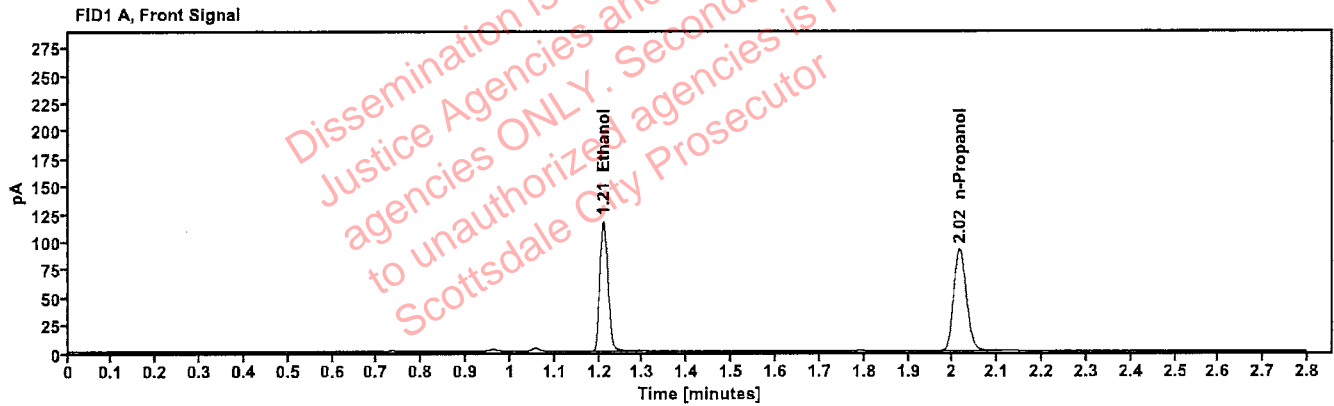

Table 1: FID 1 A (column DB-ALC1)

Compound	Amount (g/100mL)	Time (min)	Peak Area
>Ethanol	0.2239	1.210	149.054
n-Propanol	-----	2.016	182.048

Table 2: FID 2 B (column DB-ALC2)

Compound	Time (min)	Peak Area
Ethanol	1.358	162.985
n-Propanol	2.436	196.649

Scottsdale Police Department Crime Lab Volatiles Analysis

Sample: 2223362-2 Description: XXXXXXXXXX Method: ethanol quant.M Instrument: US14173023 CN14160045 Data file: C:\Chem32\1\Data\06Jan23\46.D	Vial: 46 LIMS ID: XXXXXXXXXX Sequence: 06Jan23 Injection date: 1/6/2023 6:24:41 PM Analyst: Brooke
---	---

PB

Dissemination is restricted to Criminal Justice Agencies and authorized agencies ONLY. Secondary dissemination to unauthorized agencies is PROHIBITED. Scottsdale City Prosecutor

VOID

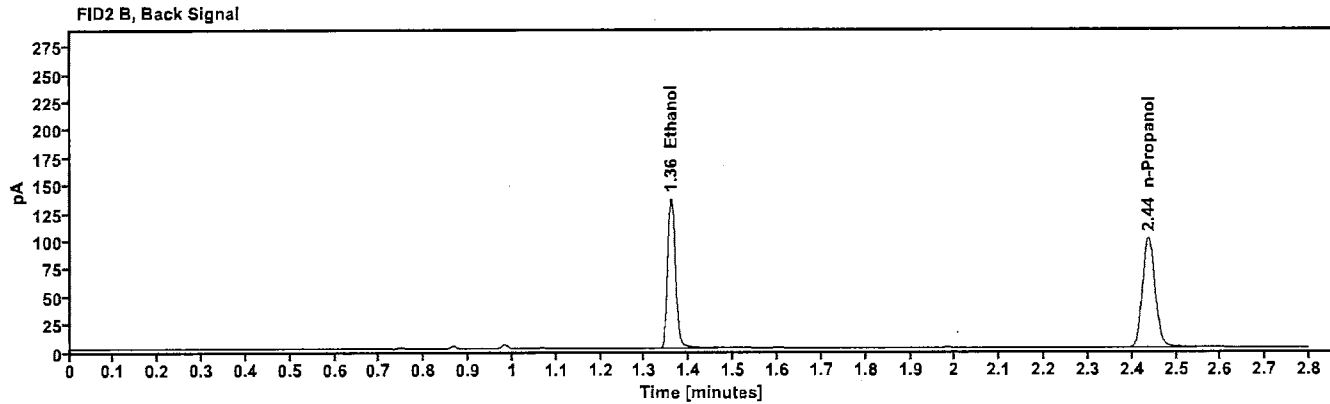
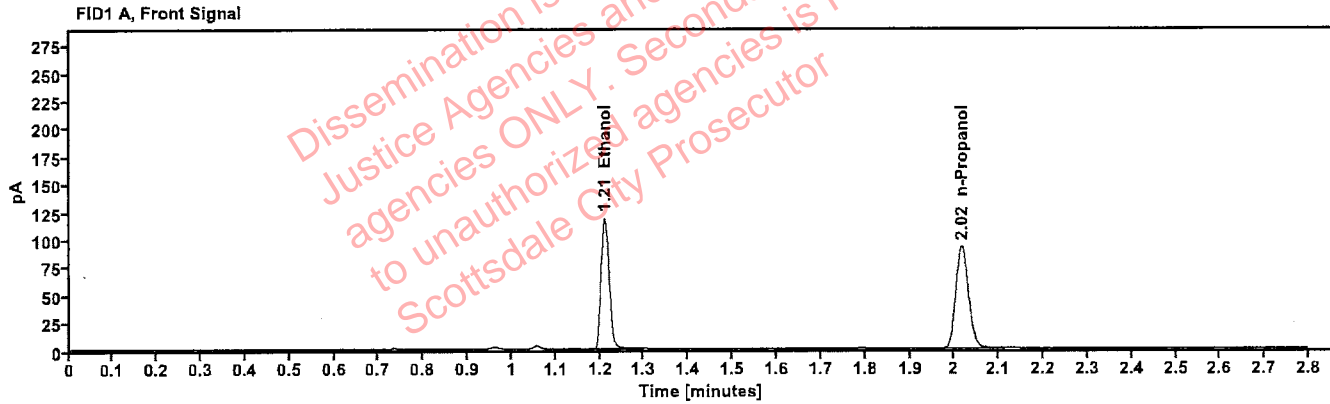

Table 1: FID 1 A (column DB-ALC1)

Compound	Amount (g/100mL)	Time (min)	Peak Area
>Ethanol	0.2258	1.211	151.608
n-Propanol	-----	2.017	183.549

Table 2: FID 2 B (column DB-ALC2)

Compound	Time (min)	Peak Area
Ethanol	1.359	165.771
n-Propanol	2.437	198.165

Scottsdale Police Department Crime Lab Volatiles Analysis

Sample: 2224923-1	Vial: 47
Description: XXXXXXXXXX	LIMS ID: XXXXXXXXXX
Method: ethanol quant.M	Sequence: 06Jan23
Instrument: US14173023 CN14160045	Injection date: 1/6/2023 6:28:43 PM
Data file: C:\Chem32\1\Data\06Jan23\47.D	Analyst: Brooke PB

VOID

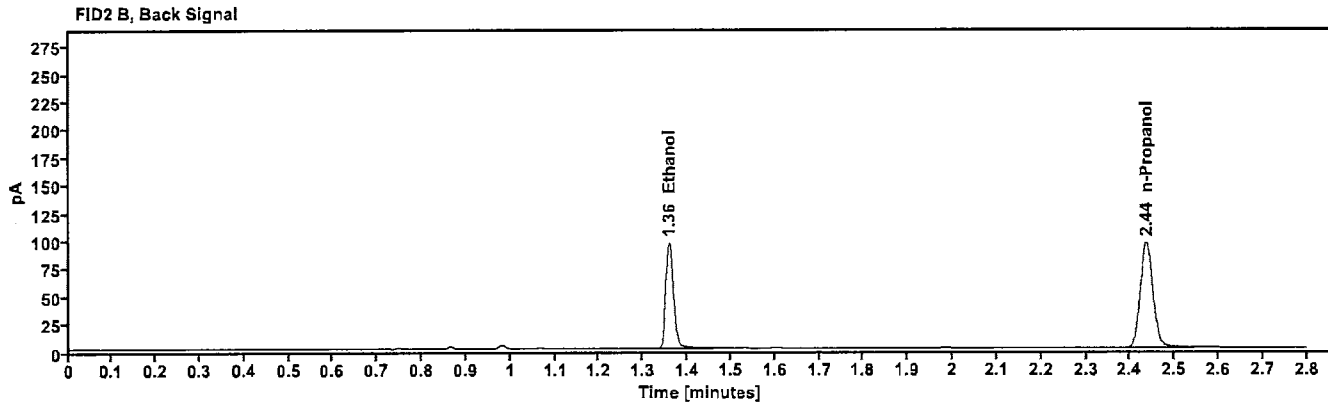
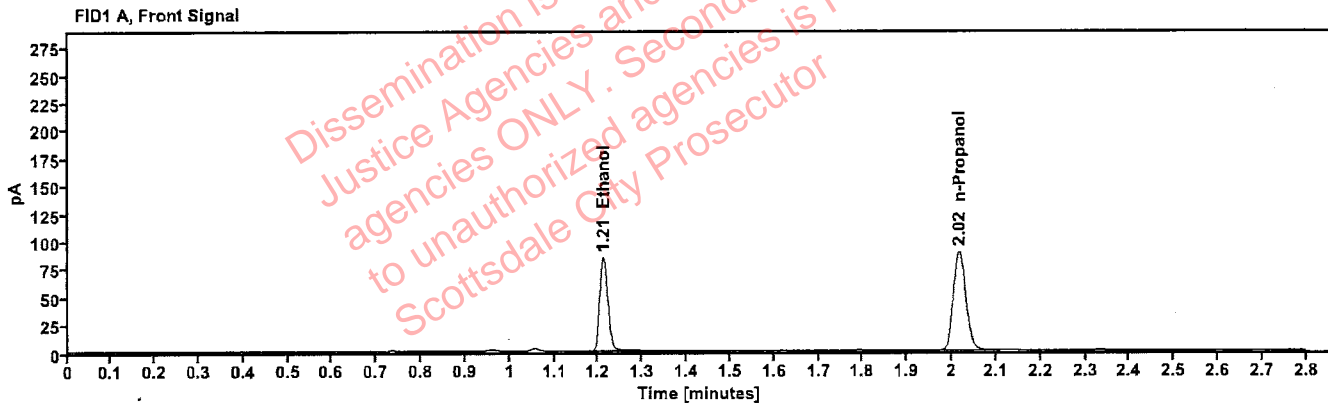

Table 1: FID 1 A (column DB-ALC1)

Compound	Amount (g/100mL)	Time (min)	Peak Area
>Ethanol	0.1669	1.211	107.118
n-Propanol	----	2.017	176.728

Table 2: FID 2 B (column DB-ALC2)

Compound	Time (min)	Peak Area
Ethanol	1.359	116.994
n-Propanol	2.437	190.919

Scottsdale Police Department Crime Lab Volatiles Analysis

Sample: 2224923-1	Vial: 48
Description: [REDACTED]	LIMS ID: [REDACTED]
Method: ethanol quant.M	Sequence: 06Jan23
Instrument: US14173023 CN14160045	Injection date: 1/6/2023 6:32:43 PM
Data file: C:\Chem32\1\Data\06Jan23\48.D	Analyst: Brooke

PB

VOID

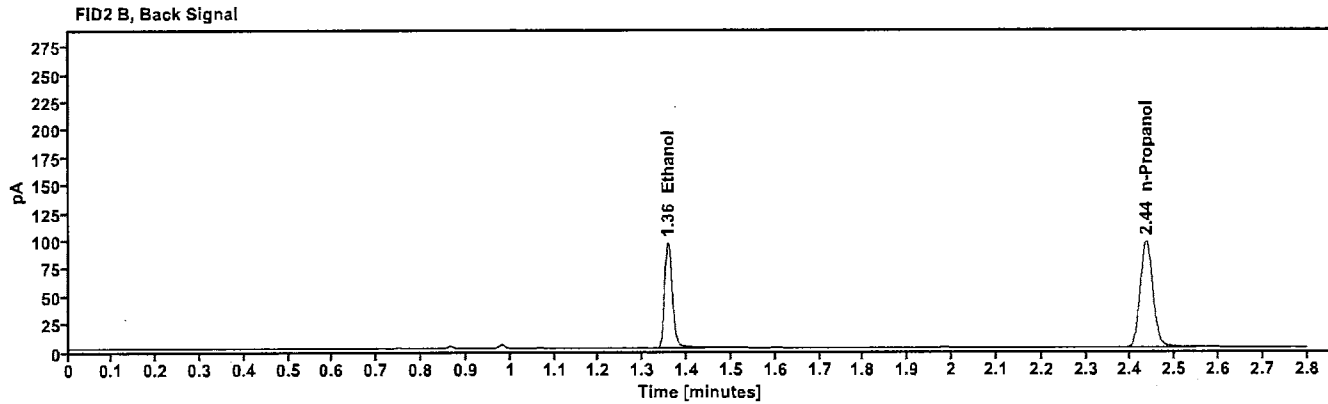
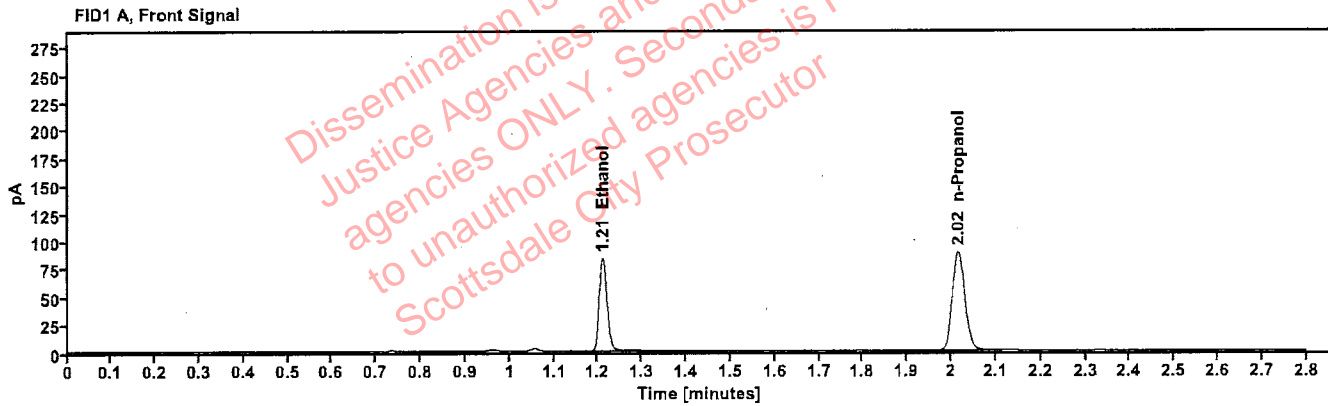

Table 1: FID 1 A (column DB-ALC1)

Compound	Amount (g/100mL)	Time (min)	Peak Area
>Ethanol	0.1657	1.210	106.577
n-Propanol	-----	2.016	177.168

Table 2: FID 2 B (column DB-ALC2)

Compound	Time (min)	Peak Area
Ethanol	1.357	115.890
n-Propanol	2.435	191.588

Scottsdale Police Department Crime Lab Volatiles Analysis

Sample: 2225113-1	Vial: 49
Description: ██████████	LIMS ID: ██████████
Method: ethanol quant.M	Sequence: 06Jan23
Instrument: US14173023 CN14160045	Injection date: 1/6/2023 6:36:56 PM
Data file: C:\Chem32\1\Data\06Jan23\49.D	Analyst: Brooke RB

VOID

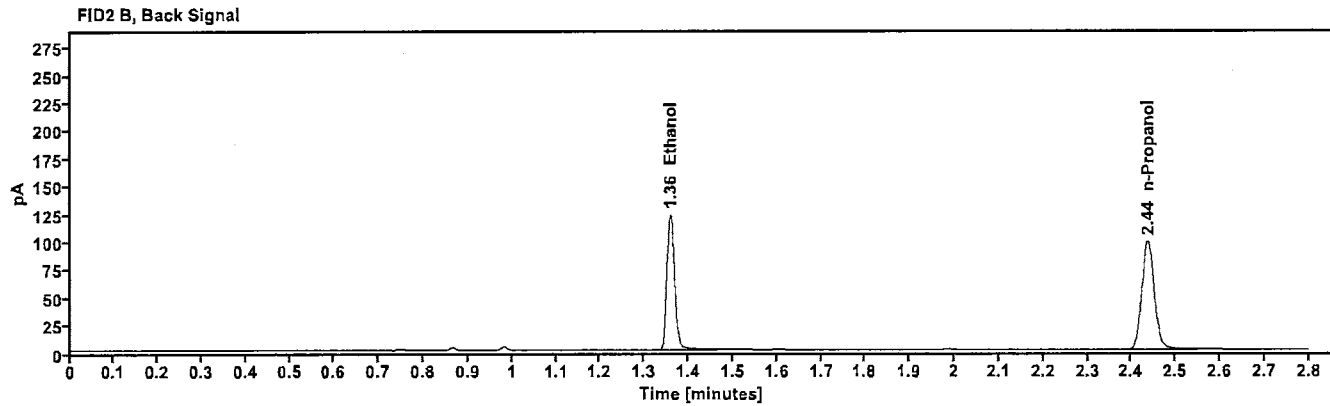
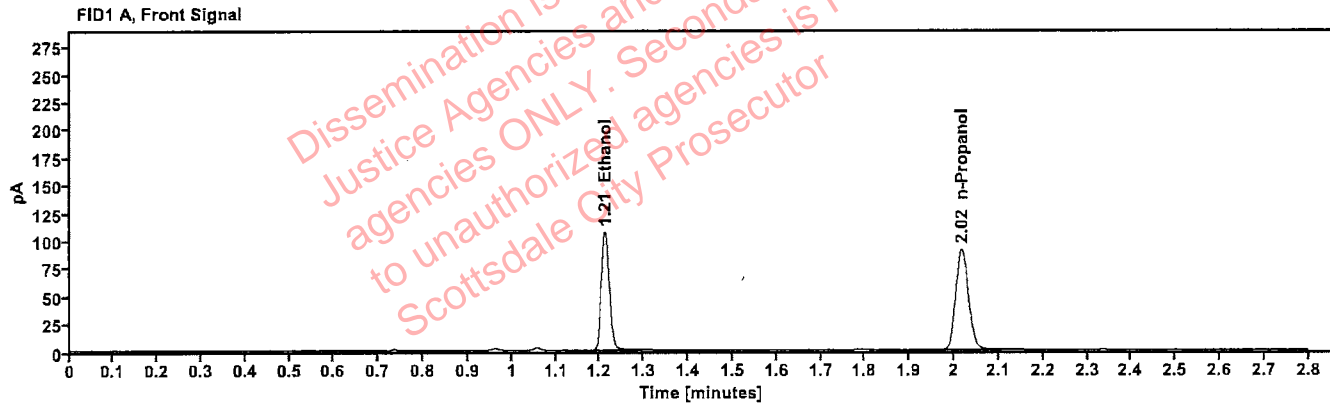

Table 1: FID 1 A (column DB-ALC1)

Compound	Amount (g/100mL)	Time (min)	Peak Area
>Ethanol	0.2070	1.211	136.423
n-Propanol	---	2.017	180.515

Table 2: FID 2 B (column DB-ALC2)

Compound	Time (min)	Peak Area
Ethanol	1.359	148.994
n-Propanol	2.437	194.834

Scottsdale Police Department Crime Lab Volatiles Analysis

Sample: 2225113-1	Vial: 50
Description: [REDACTED]	LIMS ID: [REDACTED]
Method: ethanol quant.M	Sequence: 06Jan23
Instrument: US14173023 CN14160045	Injection date: 1/6/2023 6:40:56 PM
Data file: C:\Chem32\1\Data\06Jan23\50.D	Analyst: Brooke PB

VOID

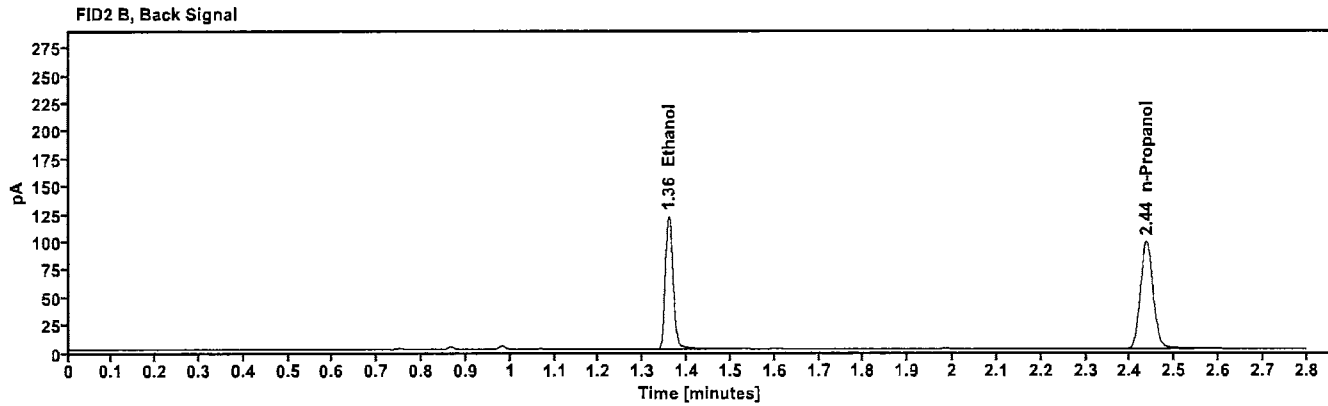
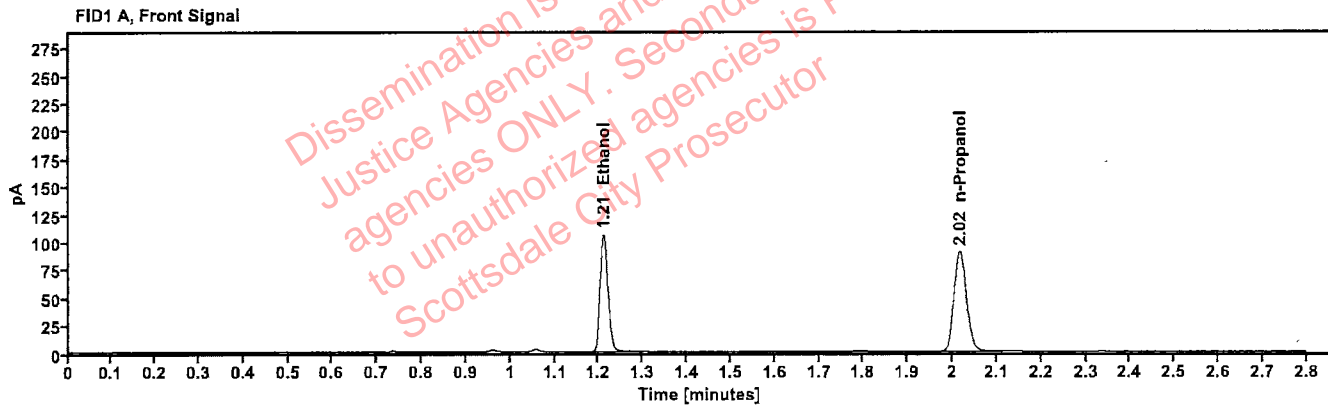

Table 1: FID 1 A (column DB-ALC1)

Compound	Amount (g/100mL)	Time (min)	Peak Area
>Ethanol	0.2056	1.211	134.477
n-Propanol	---	2.017	179.150

Table 2: FID 2 B (column DB-ALC2)

Compound	Time (min)	Peak Area
Ethanol	1.358	146.863
n-Propanol	2.436	193.308